



PALOMARPOWERED Fall

2018 Class Schedule

Home of *Drone-Con 2018* July 6

Steps to Enroll



1. APPLY ONLINE

Apply online at www.palomar.edu/apply. You will receive your Palomar Student ID number when your application is complete. Set up your student email and download the Palomar College Mobile app to add/drop classes, pay fees, and find your textbooks. Questions? Call the Admissions Office at (760) 744-1150, ext. 2164.



2. COMPLETE NEW STUDENT ORIENTATION

Orientation is mandatory for new students. Visit www.palomar.edu/orientation to complete your orientation online or to sign up for an in-person orientation. Questions? Call the Orientation & Follow-Up Services Office at (760) 744-1150, ext. 3783.



3. REVIEW YOUR PLACEMENT

English, reading, and math placement is determined using information provided on your application. Review your placement by logging in to the MyPalomar student portal. Questions? Call the Assessment Center at (760) 744-1150, ext. 2476.



4. DEVELOP AN EDUCATION PLAN

Meet with an Academic Counselor to develop an education plan and select the appropriate classes for your educational goal. Sign up for a group education planning session at www.palomar.edu/edplan or contact the Counseling Department at (760) 891-7511 to schedule a one-on-one appointment with a counselor.



5. APPLY FOR FINANCIAL AID

Complete the FAFSA or the California Dream Act application. Our school code is 001260. Apply for the California College Promise Grant at MyPalomar and submit any required financial aid documents to the Financial Aid Office. Questions? Call the Financial Aid Office at (760) 744-1150, ext. 2366.



6. REGISTER FOR CLASSES

Attend **DISCOVER PALOMAR** for priority registration or for help completing any of your steps to enroll. Learn more about why you should attend Discover Palomar at www.palomar.edu/discoverpalomar.



7. PAY ENROLLMENT FEES*

Enrollment fees can be paid online at MyPalomar or at the Cashier's Office.

*You must pay for classes within 10 calendar days of registration to avoid being dropped.





Greeting from the Superintendent/President

Welcome at Palomar College and to a year of PALOMARPOWERED Opportunities! We now have four convenient and beautiful campus locations throughout North San Diego County – our main campus in San Marcos, the Escondido Education Center, the South Education Center in Rancho Bernardo, and the North Education

Center in Fallbrook. Additionally, we also offer classes on Camp Pendleton, and in Pauma and Ramona.

As the largest community college in San Diego County and recognized for innovative award-winning programs, Palomar has something for everyone. With more than 250 degree and certificate programs to choose from, and outstanding programs and support services, we are here to help you succeed – whether you want to earn an associate degree, transfer to a four-year institution, gain skills in one of our career education programs, or train for a new job.

Our outstanding faculty and dedicated staff are committed to student success and strive to provide students with an outstanding educational experience. I encourage you to familiarize yourself with the many student support services and programs, including counseling; assessment; financial aid; veterans' services; tutoring assistance and career guidance. I also invite you to get involved in social and learning opportunities available through the student clubs and organizations; theatre, music and dance performances; and athletic teams and events.

I wish you much success this semester.

Mensaje de la Presidenta - Calendario de clases de otoño del 2018

Bienvenido al semestre de otoño de Palomar College. ¡Bienvenido a un año de oportunidades IMPULSADAS POR PALOMAR! Ahora tenemos cuatro hermosos campus ubicados convenientemente a lo largo de North San Diego County: nuestro campus principal en San Marcos, el Centro Educativo en Escondido, el Centro Educativo Sur en Rancho Bernardo y el Centro Educativo Norte en Fallbrook. Además, también ofrecemos clases en Camp Pendleton, en Pauma y en Ramona.

Como universidad comunitaria más grande en el condado de San Diego, y reconocido por sus programas innovadores y galardonados, Palomar tiene algo para todos. Con más de 250 programas de títulos y certificados para elegir, y con excelentes programas y servicios de apoyo, estamos aquí para ayudarte a lograr el éxito, ya sea que desees obtener un título técnico, transferirte a un programa de licenciatura, obtener las habilidades en uno de nuestros programas educativos profesionales o capacitarte para un nuevo trabajo.

Nuestro excelente profesorado y personal dedicado están comprometidos con el éxito del estudiante, y siempre se esfuerzan en brindar a los estudiantes una excelente experiencia educativa. Te animo a familiarizarte con los muchos servicios y programas de apoyo para estudiantes, incluyendo asesoría, evaluación, ayuda financiera, servicios para veteranos, tutoría académica y orientación profesional. También te invito a involucrarte en las oportunidades sociales y de aprendizaje disponibles a través de los clubes y organizaciones estudiantiles, presentaciones de teatro, música y danza, y los equipos y eventos deportivos.

Te deseo un gran éxito este semestre.

Joi Lin Blake, Ed.D.,
Superintendent/President/Presidenta

Table of Contents

Admission and Enrollment

Assessment, Orientation and Advisement	7
Class Repeatability.....	3
Enrollment.....	3
Información en español	152
Matriculation Procedures	5-6
Tuition and Fees Schedule	16-17

Guide to Credit Courses

Books and Supplies.....	151-152
Fall Classes	23-108
Distance Education (Online)	125-129
Escondido Center Classes.....	109-114
Fallbrook Center Classes	115-118
Rancho Bernardo Center Classes	119-123
Education Site Classes	124
Flexible Scheduling for the Busy Student	130-137
(Self-Paced, Weekend Classes)	

Noncredit Courses

Noncredit Classes	138-140
-------------------------	---------

Maps/Locations/Calendar

Addresses for Classes	158-159
Phone Numbers and Locations of Offices.....	2

Other Information

General Information.....	2-22; 141-160
Index	160
Parking, Traffic Regulations, and Fees.....	156-157
Student Services	142-145
Tutoring Services.....	145

Executive Administration

Joi Lin Blake, Ed.D., *Superintendent/President*

Jack Kahn, Ph.D., *Assistant Superintendent/Vice President Instructional Services*

Adrian Gonzales, *Assistant Superintendent/Vice President Student Services*

Ron Perez, *Assistant Superintendent/Vice President Finance and Administrative Services*

Lisa Norman, Ed.D., *Assistant Superintendent/Vice President Human Resource Services*

Palomar Community College District Governing Board

Paul McNamara, *President*

John Halcón, Ph.D., *Vice President*

Mark Evilsizer, *Secretary*

Nina Deerfield, *Trustee*

Nancy Ann Hensch, *Trustee*

Student Trustee

Offices Frequently Called or Visited

From off-campus dial 760-744-1150,
then the appropriate extension number

Admissions (Student Services Center)	x2164
Assessment Office (SU-1)	x2383 or x2476
Associated Student Government (SU-102) Senator	x2605
Boehm Gallery (D-31)	x2304
Bookstore (Student Union)	x2220
Campus Police	x2289
Escorts/Security	x2289
Career Center (SU-17)	x2194
Cashier (A-2)	x2114
Early Childhood Education Lab School San Marcos	x2575
Early Childhood Education Lab School Escondido	x8155
Cooperative Education (ST-55)	x2354
Counseling (Student Services Center)	760-891-7511
Disability Resource Center (DSPS Bldg.)	x2375
Educational Television (P-31)	x2431
English as a Second Language Center (H-116)	x2272
English Writing Center (H-102)	x2778
EOPS/Extended Opportunity Programs & Services (AA-141)	x2449
Escondido Center	x8134
Evaluations	x2165
Financial Aid/Scholarships Office	x2366
Health Services/San Marcos	x2380
Health Services/Escondido	x8105
International Education (SU-103)	x2167
Library/Media Center	x2612
Lost and Found	x2629
Occupational & Noncredit Programs (AA-136)	x2284
Planetarium	x2833
Student Activities (SU-202)	x2796
Student Affairs (SU-201)	x2594
Teaching & Learning Center (TLC-100)	x3931
Teaching & Learning Center Escondido (ESC-500)	x8171
Theatre Box Office	x2453
Transcripts (Records Office)	x2169
Transfer Center (SU-24A)	x2552
TRIO Program (TCB-1)	x2761
Tutoring (Library, LL Bldg.)	x2448
Veterans Services (Student Services Center)	x2173 or x2174
Wellness/Fitness Center (WFC)	x2838

VISION

Learning for Success

MISSION

Our mission is to provide an engaging teaching and learning environment for students of diverse origins, experiences, needs, abilities, and goals. As a comprehensive college, we support and encourage students who are pursuing transfer-readiness, general education, basic skills, career and technical training, aesthetic and cultural enrichment, and lifelong education. We are committed to promoting the learning outcomes necessary for our students to contribute as individuals and global citizens, living responsibly, effectively, and creatively in an interdependent and changing world.

VALUES

Palomar College is dedicated to achieving student success and cultivating a love of learning. Through ongoing planning and self-evaluation, we strive to improve performances and outcomes. In creating the learning and cultural experiences that fulfill our mission and ensure the public's trust, we are guided by our core values of

- **Excellence** in teaching, learning, and service
- **Integrity** as the foundation for all we do
- **Access** to our programs and services
- **Equity** and the fair treatment of all in our policies and procedures
- **Diversity** in learning environments, philosophies, cultures, beliefs, and people
- **Inclusiveness** of individual and collective viewpoints in collegial decision-making processes
- **Mutual respect** and **trust** through transparency, civility, and open communications
- **Creativity** and **innovation** in engaging students, faculty, staff, and administrators
- **Physical presence** and **participation** in the community

Palomar College is accredited by the Accrediting Commission for Community and Junior Colleges of the Western Association of Schools and Colleges, (10 Commercial Boulevard, Suite 204, Novato, CA 94949 415-506-0234), an institutional accrediting body recognized by the Council for Higher Education Accreditation and the U.S. Department of Education. Complete information on Palomar's accreditation can be found on the College's website at www.palomar.edu/accreditation

Class Schedule Production Team

Laura Gropen, *Director, Public Affairs Office*
Dianna Trujillo-Hernandez, *Production Assistant*
Margie Adcock, *Cover Design and Publication Layout*
Melinda Finn, and Tom Pfingsten, *Photography*
Hugh Cox, *Contributing Photographer*

USE OF PHOTOGRAPHY

Palomar College, a non-profit California Community College, reserves the right to take and use photographs, video and electronic images of students and visitors taken on district property and at district-sponsored events for marketing and promotional purposes. Objections must be made in writing to the Office of Marketing, Communications and Public Affairs, Palomar College, 1140 West Mission Road, San Marcos, CA 92069.

Enrollment (Registration)

Qualifying for Enrollment

Palomar College has a fully automated registration system. Students may apply and enroll online. To be eligible to enroll, students must have a current application on file. Returning students who have missed one semester must re-apply via eServices in order to receive an enrollment appointment. Continuing students who were enrolled in spring and summer, new students, and returning students who submit an application for fall by May 20 will receive a priority online registration appointment. After May 20, apply or reapply online for access to registration during the open enrollment period.

Palomar ID and Password

Once your application is processed, you will be issued a unique Palomar ID number. To enroll, you will use your Palomar ID number and a password. Your password can be up to 15 characters long. Note: If you forget your Palomar ID and or password, click on the link, ID/Password Help located below the password box on the sign in page. Follow the online instructions to retrieve your ID and set a new password. For your added protection, you will be asked to choose a challenge question and provide a response. If you forget the response, visit Admissions with a picture ID to have your challenge question reset.

Enrollment Appointment

All class enrollments are processed online in eServices using Student Center. Don't worry if you miss your online appointment, you may enroll any time after your scheduled appointment. For instructions see the Admissions web page at <http://www2.palomar.edu/pages/enrollmentservices>. Call the Admissions Office at 760-744-1150, ext. 2164 or email admissions@palomar.edu if you have any questions.

Repeating a Course

Effective January 1, 2013, the maximum number of enrollments, including withdrawals (W's), for regular courses will be limited to **three**. All enrollments, including W grades, prior to January 2013 will be included in the count. (T5, 55040-55046)

A student who receives a satisfactory grade (A, B, C, P, CR) in a credit course cannot enroll again in that course except in very limited circumstances. A student who receives an unsatisfactory grade (D, F, FW, NP, NC) or withdrawal (W) on the initial enrollment is permitted to enroll again in the course. When repeating courses due to withdrawal or unsatisfactory grades, students are limited to the original enrollment plus two subsequent enrollments.

Only three types of courses are repeatable:

- Where repetition is necessary to meet the major requirements of CSU or UC for completion of a bachelor's degree
- Intercollegiate athletic courses (includes related conditioning courses)
- Intercollegiate academic or vocational competition

Please consult the college catalog for more specific information on the repetition of courses.

The Enrollment Priority System

Recent updates to legislation governing the California Community Colleges have resulted in a new enrollment priority system. These changes are designed to reward students for behavior that will help them succeed in their studies and complete their certificate, degree, or transfer program in a timely manner. Students will be assigned registration appointments in the following priority scheme:

Group 1. Disability Resource Center (DRC), EOP&S, foster youth, CalWORKS, eligible veterans, and active duty military personnel who submit an application and complete assessment, orientation and development of an education plan prior to the deadline date.

Appointments are assigned by descending unit order starting at 90 earned units completed at Palomar College.

Group 2. Students in their last term of attendance prior to graduation or transfer. Appointments are assigned by descending order for all earned units completed at Palomar College.

Group 3. New, returning, transfer, and continuing students who complete orientation, assessment and development of an education plan in the immediate period of time prior to the deadline date, usually the first day of class for the preceding full academic term. Appointments are assigned by descending unit order starting at 90 earned units completed at Palomar College.

Group 4. Student participating in approved special programs. Appointments are assigned by descending unit order starting at 90 earned units completed at Palomar College.

Group 5. Continuing students who are actively registered at census the prior semester or actively registered in a course as of the deadline date. Appointments are assigned by descending unit order starting at 90 earned units completed at Palomar College.

Group 6. New, returning, or transfer students who are not in Group 3. Appointments are assigned by descending unit order starting at 90 earned units completed at Palomar College.

Group 7. Returning or continuing students with 90 or more earned units completed at Palomar College and/or students who have been on Academic or Progress Probation for two or more consecutive terms. Appointments are assigned by ascending unit order for all earned units completed at Palomar College.

Group 8. Non-high school graduates age 16 to 18. Students less than 16 years of age require permission of the instructor to enroll in classes.

For more information go to:
<http://www2.palomar.edu/pages/enrollmentservices/enrollment-priority-procedure>

If you have any questions call the Admissions Office at 760-744-1150, ext. 2164 or email admissions@palomar.edu.

Fall 2018 Add/Drop Timetable

Please refer to your online "My Class Schedule" in My Palomar.

ADDING A COURSE

To add courses to your schedule, use the Add/Drop Classes link from your Student Center. You must obtain a permission number from the faculty member after the last day to add without a permission number date (referenced above), or if you are waitlisted or the class is closed.

DROPPING A COURSE

To drop a class, select the **Add/Drop Classes** link in Student Center. All students are expected to attend classes. Failure to attend class can result in an F or FW grade, unless the student processes a drop before the W deadline.

PASS/NO PASS

Complete the P/NP grading form and return it to the Admissions Office within the first 30 percent of the course.

No faculty signature needed. However, students are advised that four-year schools may limit the number of P units acceptable for transfer. Major preparatory classes should never be taken on a P/NP basis. ENG 100, 202 and 203 may not be taken as P/NP. In most cases, courses numbered below 100 are ideally suited for the P/NP option. Please see a counselor to find out how this option may impact your educational goals. The change of grading status is not reversible.

AUDITING A COURSE

Complete an application for audit, obtain signatures of the faculty member, department chair, and Dean, and return form to the Admissions Office or an Education Center. Audit enrollments are not allowed before the first class meeting. Students who enroll for credit have priority over auditors, and **not all classes are available for auditing.** If changing from credit to audit status after the refund deadline, no enrollment fees will be refunded and the \$15 per unit audit fee will be charged in addition to the enrollment fees. The change from credit to audit status is not reversible. There is no deadline for original registration under audit status.

WAIT LISTS

Before the beginning of the semester, if a class is closed, you may place your name on a wait list (if available). If a seat becomes available, you will be automatically added and your student account will be charged with the enrollment fees. Please check your schedule online frequently to confirm your status. For more information about wait lists, please visit this webpage:

<http://www2.palomar.edu/pages/enrollmentservices/waitlists/>

PERMISSION NUMBERS

- Are numbers that are assigned to students by faculty to authorize enrollment in a class that is closed.
- Are different from class numbers.
- EXPIRE after the add deadline dates, see deadlines on my class schedule.

DO NOT DELAY in adding your class with your permission number. After the add deadline, you will not be allowed to add.

GRADES & SCHEDULES

Summer 2018 grades will be available beginning five business days after the last date of the course. You may access your semester grades and student schedules online using Student eServices at www.palomar.edu. You may use a computer in the Admissions lobby, Career Center, or Library to access the Palomar College home page. Look for the eServices link.

To request a transcript, go to

<http://www2.palomar.edu/pages/evaluationsandrecords/transcript-order>

ADMISSIONS HOURS

Monday – Thursday 7:30 a.m. to 6 p.m.

Friday 7:30 a.m. to 2 pm

(hours subject to change without notice)

Fall 2018 Add/Drop Timetable (Full Semester Classes)

Full Semester Class*

Last Date to Waitlist	August 17
Begin Date	August 20
Add Without Permission	August 27
Refund/Waiver Deadline	September 1
Add With Permission	September 2
No Notation Drop Deadline	September 3

Census Day	September 4
Last Date to Audit/PNP	September 27
W Drop Deadline	October 12
End Date	December 15

**Please refer to "My Class Schedule" in eServices (My Palomar) for your class timetable.*

General Matriculation Procedures

Matriculation Rights and Responsibilities:

Matriculation is a process which assists you in choosing, planning, and achieving your educational and career goals. It is Palomar's way of supporting your right to succeed in college. Matriculation is a partnership between you and Palomar.

Palomar College agrees to:

- Evaluate your English, ESL, math and reading skills
- Help you register for appropriate classes
- Provide you with an orientation and information on services available, and possible majors and/or careers
- Provide access to counselors and instruction

You agree to:

- Decide upon your major and goal
- Participate in orientation and assessment
- Meet with a counselor to develop an educational plan by the time you have completed 15 units
- Attend and complete courses to make the best use of the time you spend at Palomar
- Prior to registration, all non-exempt students must complete the following steps that apply: Fill out an application for admission online at **www.palomar.edu**
- Send in all transcripts or previous assessment scores and request an evaluation for equivalency
- Sign up for and attend an assessment and orientation session at the Assessment Center, in SU-1.

New, returning, or transfer students who may be exempted from the matriculation process are students who:

- Already have an associate's degree or higher
- Are attending Palomar for personal enrichment
- Are enrolled only in non-credit courses
- Are taking classes only to upgrade job skills
- Are enrolled in apprenticeship or other special vocational education programs
- Are concurrently enrolled in another college or university

Exempt students are not required to participate in the matriculation process but are encouraged to see a counselor at any time.

The college may suspend or terminate services to any student who fails to fulfill his/her responsibilities. However, the college may never suspend or terminate any service for which a student is otherwise entitled under any other provision of law. In addition, students may challenge any matriculation requirement or regulation using the petition process.

Enrollment restrictions:

Many courses and education programs of study have enrollment conditions such as prerequisites, corequisites or advisories on recommended preparation. These faculty-approved conditions are considered necessary and appropriate to ensure that you are adequately prepared to succeed in the course or education program. It is your responsibility to meet any and all enrollment conditions.

Advisory on Recommended Preparation:

Recommended preparation is a condition of enrollment that you are advised, but not required, to meet before or in conjunction with enrollment in a course or education program. If you believe that you have satisfied the advisory by means other than the stated advisory, please consult with the appropriate department to determine your readiness to enroll in the course or educational program.

Other Limits on Enrollment:

Enrollment in certain courses or educational programs of study may require tryouts, auditions or may be limited by health and safety considerations, facility limitations, faculty workload, the availability of qualified instructors, funding limitations or legal requirements imposed by statutes, regulations or contracts. All such limitations are in conformity with the provisions of Title 5, Section 58106, California Community College Board of Governors.

Prerequisites:

A prerequisite is a condition of enrollment that you are required to meet in order to demonstrate current readiness in a course or education program. You may be required to show proof of meeting the prerequisite. Failure to meet the stated prerequisite may result in being administratively dropped from the course.

Corequisites:

A corequisite is a condition of enrollment consisting of a course that you are required to simultaneously take in order to enroll in another course. Failure to enroll in the stated corequisite will result in being administratively dropped from the course.

You may not be permitted to enroll in a class for which you cannot demonstrate that you have met the prerequisite or are enrolled in the corequisite. If it is determined after a course begins that you have not met the prerequisite, you may be dropped from the course.

If you are currently enrolled in a prerequisite course at Palomar College, you will be permitted to enroll in the next level course on the assumption that you will pass the prerequisite course with a C or better. If you do not successfully pass the course (receive a grade of D, F, FW, NC, I, or W) you will be dropped from the next level class.

Challenging a Prerequisite:

You have the right to challenge any prerequisite.

A prerequisite or corequisite challenge requires written documentation, explanation of alternative course work, background, abilities, or other evidence showing adequate preparation for the target course. A Prerequisite or Corequisite Challenge Petition can be obtained from the Admissions Office, in the Counseling Center, or at a College Center office. Reasons for seeking a Prerequisite and Corequisite Challenge Petition may include one or more of the following:

- (1) A prerequisite or corequisite has not been made reasonably available.
- (2) A prerequisite or corequisite has not been established in accordance with the District's process for establishing prerequisites and corequisite.
- (3) A student can provide evidence of having the knowledge or ability needed to succeed in the course despite not meeting the prerequisite or corequisite.
- (4) A student may challenge other limitations on enrollment.
- (5) A student may challenge a prerequisite or corequisite established to protect the health and safety of himself, herself, and/or others.
- (6) A prerequisite, corequisite or limitation on enrollment is discriminatory or applied in a discriminatory manner.
- (7) A prerequisite or corequisite is in violation of Title 5.

Planning to Transfer?

www.assist.org



assist

Your official source for California articulation and student transfer information.

ASSIST is a computerized student-transfer information system that can be accessed over the World Wide Web. It displays reports of how course credits earned at one California college or university can be applied when transferred to another. ASSIST provides the most accurate and up-to-date information available about student transfer in California.

MATRICULATION CHECKLIST

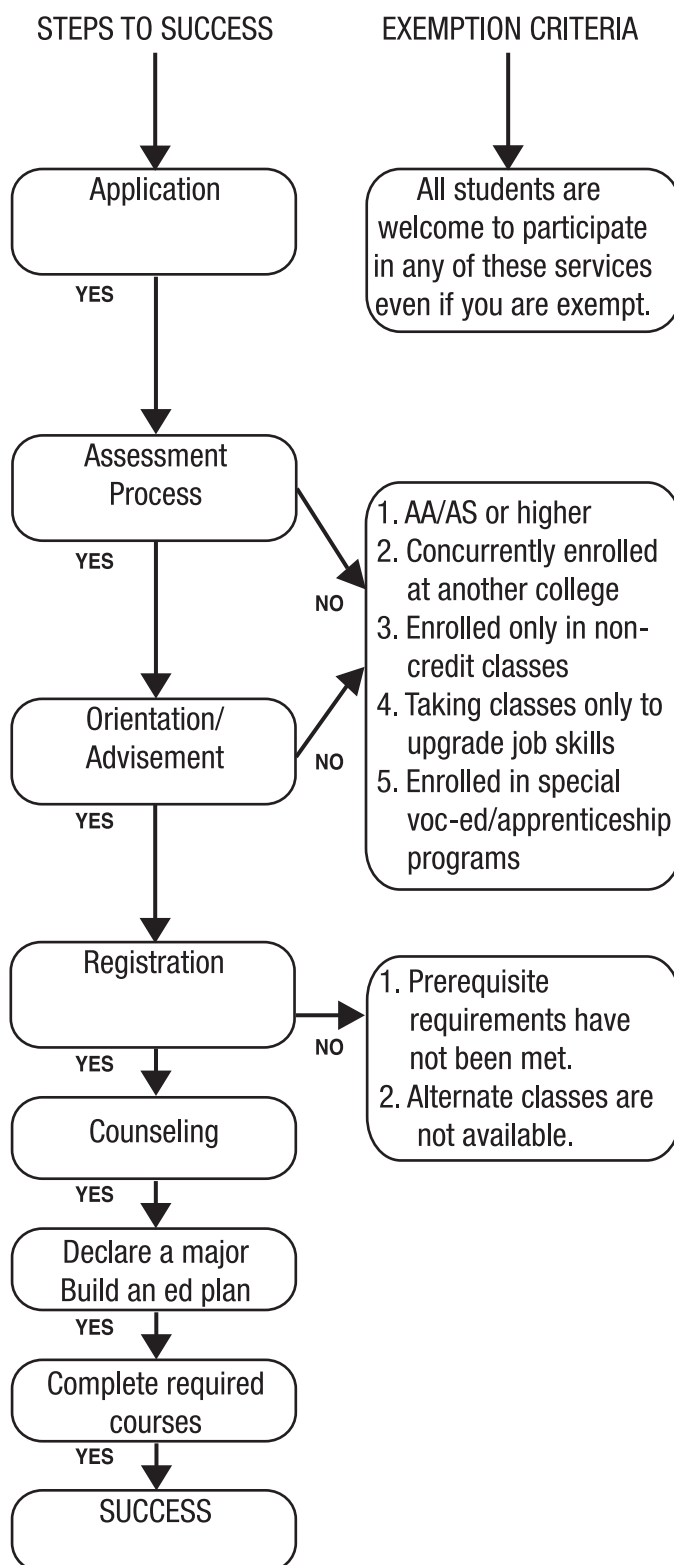
For new and returning students



Assessment, Advisement and Orientation

Location: Student Access/Assessment Center, SU-1 San Marcos

Hours: Monday through Thursday 8:00 am to 5:00 pm.,
Friday 8:00 am to 4:00 pm.

Phone: 760-744-1150 ext. 2476, 2383, or 2182

Location: Escondido Administration Building

Hours: Monday through Thursday 7:30 am to 7:00 pm.,
Friday 7:30 am to 4:00 pm.

Phone: 760-744-1150 ext. 8167

Location: North Education Center

35090 Horse Ranch Creek Road, Fallbrook, CA 92028

Hours: Monday through Thursday 7:00 am to 10:00 pm.,
Friday 7:00 am to 2:00 pm.

Phone: 760-744-1150, ext. 8464

Location: South Education Center

11111 Rancho Bernardo Rd, San Diego, CA 92127

Hours: Monday through Thursday 7:00 am to 10:00 pm.,
Friday 7:00 am to 2:00 pm.

Phone: 760-744-1150, ext. 8664

The English, Reading and Math placement results are based on the information you provided on the Palomar College application for admission. Results can be viewed on the eServices student portal, at the bottom right corner of the Student Center page in the Assessment/Placement Eligibility box.

The Assessment Office may also consider the following documentation for English, Reading and Math placement:

- completed English and/or Math courses at other colleges
- a score of 3 or higher on AP English and/or Math tests
- other college placement test results if taken within the last two years
- test results from SAT, ACT, ELM, and/or EPT taken within the last two years

Please email any documentation, along with your Palomar College ID number to assessment@palomar.edu or fax to 760-591-0482.

The Assessment Office can be reached at 760-744-1150 ext. 2476 or 2182.

Assessment

Identifies a student's present level of skills in English, reading and math.

Advisement

Students receive their results and are made aware of the level of English, reading and math for which they may register.

Orientation

The orientation gives an overview of instructional programs and support services. Certificate, degree and transfer requirements are discussed to assist the student with registration. This process, along with assessment and advisement takes approximately three hours.

Students Who Have Been Enrolled At Other Colleges

Students who have completed assessment at another college (within the past two years) will need to bring in or FAX test scores to our Student Access/Assessment Center 760-591-0482. We will make the student eligible for the same level classes at Palomar.

If you have completed coursework in English and/or math at another college, we will need to see a copy of your grade report or transcript. We accept unofficial copies. Students may bring it in or FAX it to us. Completed coursework does not expire.

Non-native English speakers: Contact the English as a Second Language (ESL) Department, Room H-116, ext. 2261

Students with Disabilities: Contact our Disability Resource Center (DRC), ext. 2375

Extended Opportunity Programs & Services: Students need to contact the EOP&S office at ext. 2449 for additional information.

Challenges: Placement is valid for two years from date of Applying. If a student does not feel she/he has been appropriately placed she/he may challenge all or part of the assessment. Please contact our Student Access/Assessment Center for procedures.

Complaints: If you believe that assessment, orientation, counseling or any other matriculation procedure is being applied in a discriminatory manner, you may file a complaint to the Dean of Counseling, ext. 2184.

Palomar College California State University General Education (CSUGE) Requirements Fall 2018 - Summer 2019

The California State University (CSU) General Education-Breadth pattern is one option that allows California Community College transfer students to fulfill the lower-division general education requirements of any California State University campus. The pattern includes 39 lower-division semester units with a minimum cumulative 2.0 GPA required, which may be certified by California Community Colleges. Partial certification may be granted by Area (A, B, C, D, or E). Full certification may be granted if all areas and units are completed. Courses may only be certified in one area and must be on the list at the time it was completed. Please see a counselor for specific information regarding major preparation.

Students must petition for certification in the Evaluations Office located in SSC-40. The petition deadline dates are as follows:

Completing Requirements:

Apply By:

Spring Semester	February 28
Summer Session	June 30
Fall Semester	September 30

AREA A: ENGLISH LANGUAGE COMMUNICATION AND CRITICAL THINKING – Minimum of 9 semester units-3 courses required, 1 from each group below. "C-" grade or higher required.

A1. Oral Communication - SPCH 100

Course: _____

A2. Written Communication - ENG 100

Course: _____

A3. Critical Thinking – ENG 202, 203;

PHIL 113, 116, 200; READ 120+(F04); SPCH 105

Course: _____

Area A:

☐ Complete

☐ In Progress

☐ Need

AREA B: SCIENTIFIC INQUIRY AND QUANTITATIVE REASONING – Three courses and a minimum of 9 semester units are required. Select one course from B1, B2, and B4. To satisfy B3, one course must include a corresponding lab from B1 or B2. Courses with a lab included are underlined and lab only courses are identified with "L".

B1. Physical Science

ASTR 100, 105L, 120; CHEM 100, 104, 105, 110, 110L, 115, 115L, 205+(F07), 210+(F92), 220, 221; ES 100, 100L, 115; GEOG 100, 100L, 110, 115+(F98), 125; GEOL 100, 100L, 110, 120, 150, 150L; OCN 100, 100L; PHSC 100, 100L, 101, 101L; PHYS 101, 102, 120, 121, 200, 201, 230, 231, 232

Course: _____

B2. Life Science

ANTH 100, 100L, 101; BIOL 100, 101, 101L, 102, 105, 106, 110, 114+(F98), 114L+(F98), 118, 118L+(F98), 120, 125, 126, 126L, 130, 131, 131L, 135+(F09), 140, 141, 141L, 145, 145L+(F93), 200, 201, 210, 211+(F93), 212; PSYC 210

Course: _____

B3. Laboratory Activity - This requirement is met by selecting any underlined lecture course with a lab from B1 or B2 or by completing any lab (L) course with its corresponding lecture.

Course: _____

B4. Mathematics/Quantitative Reasoning - "C-" grade or higher required

MATH 100, 105, 106+(F98), 110, 115, 120, 130, 135, 140, 141+(F98), 200+(F92), 205+(F98), 206+(F98), 245+(F07); PSYC 205; SOC 205

Course: _____

Area B:

☐ Complete

☐ In Progress

☐ Need

Legend: +(FXX) – Approval date of course for an area - course taken prior to date indicated may not be used for the GE area

Area C: ARTS AND HUMANITIES – Minimum of 9 semester units – 3 courses required, with at least one course from Arts and one course from Humanities, and an additional course from either category

C1. Arts (Arts, Cinema, Dance, Music, Theatre)

AIS 104, 105, 135, 146; **ARCH** 120, 121, 122; **ART** 100, 102, 104, 105, 163+(F96), 164+(F96), 165, 166, 169; **CINE** 100, 102, 103, 110, 120, 122; **DBA** 100; **DNCE** 100, 101, 102, 105; **FASH** 130; **GC** 101, 115; **ID** 115+(F09), 120+(F09); **MUS** 100, 101, 102, 103, 171+(F96); **PHOT** 125; **TA** 100, 140, 141, 150

Course: _____

C2. Humanities (Literature, Philosophy, Languages other than English)

AIS 100, 107A+(F16), 107B+(F16), 108A, 108B, 121, 145, 150, 153, 154, 166A, 166B, 167A, 167B, 207A, 207B, 266A, 266B; **AMS** 100, 105, 121; **ANTH** 135, 155; **ARAB** 101, 102, 201; **ASL** 100, 101, 110, 205, 206; **CHIN** 101, 102, 201+(F01); **CINE** 123; **CS** 100, 105, 140+(F16), 155; **ENG** 205, 210, 211, 215, 220, 221, 225, 226, 230, 240, 245, 250, 255, 260, 265, 270+(F92), 280, 290; **ESL** 101, 102, 103; **FREN** 101, 102, 201, 202; **GC** 102; **GERM** 101, 102, 201, 202; **HIST** 101+(F15), 102+(F15), 105, 106, 107+(F15), 108+(F15), 121+(F16), 130+(F16), 140+(F16), 141+(F16), 150+(F16), 151+(F16), 160; **HUM** 100, 101; **ITAL** 101+(F98), 102, 201; **JAPN** 101, 102, 130, 201+(F97), 202+(F97); **MCS** 124, 125; **PHIL** 111, 114, 121, 122, 125, 126, 140, 141, 250; **RS** 101, 104, 105, 108, 110, 124; **SPAN** 101, 101A, 101B, 102, 201, 202, 211, 212, 235+(F14)

Course: _____

Additional C1 or C2 Course – Choose any course not already taken from C1 or C2.

Course: _____

Area C: ☐ Complete ☐ In Progress ☐ Need

AREA D: SOCIAL SCIENCES – Minimum of 9 semester units – 3 courses required from at least 2 disciplines

AIS 101, 102, 110, 115, 120, 121, 125, 130, 140, 165+(F96); **AJ** 100; **AMS** 121, 200+(F95); **ANTH** 105, 107, 110, 115, 125, 126+(F96), 130, 137, 140; **AS** 100, 101, 102, 120, 126+(F96); **CHDV** 100, 110, 115; **COMM** 100, 105; **CS** 101, 102, 140+(F16); **ECON** 100, 101, 102, 110, 115, 120, 125; **ENG** 150; **FCS** 101; **GCMW** 100+(F09); **GEOG** 103, 105; **HIST** 101, 102, 105+(F15), 106+(F15), 107, 108, 121+(F07), 130, 140, 141, 150+(F94), 151+(F94), 160; **LS** 121+(F15), 240+(F16); **MCS** 100, 125, 165, 200+(F95); **POSC** 100, 101, 102, 110, 121; **PSYC** 100, 105+(F05), 110, 120, 130+(F95), 225+(F07), 235+(F07); **RS** 102, 108; **SOC** 100, 105+(F05), 110, 115, 130, 135, 165, 170+(F16), 200+(F95); **SPCH** 120, 131+(F97)

Course: _____

Course: _____

Course: _____

Area D: ☐ Complete ☐ In Progress ☐ Need

Area E: LIFELONG LEARNING AND SELF-DEVELOPMENT – Minimum of 3 semester units

AODS 150+(F08); **BIOL** 185; **BUS** 136+(F15); **CHDV** 100+(F05); **COUN** 110, 115, 120+(F02), 148; **CSIT** 105; **FCS** 105, 136+(F15); **HE** 100, 165; **NUTR** 120, 165, 185; **PSYC** 105, 115, 125, 145, 150+(F08); **READ** 110; **SOC** 105, 125, 130, 145, 150+(F08); **SPCH** 115

Course: _____

Area E: ☐ Complete ☐ In Progress ☐ Need

CSU Graduation Requirement in U.S. History, Constitution, and American Ideals. This area is not required for certification. Courses may be used to partially satisfy Areas C2 or D. Please see ASSIST.ORG for up to date approvals and for course(s) completed prior to approval date. Students using transfer work from other colleges and/or universities should consult with a Counselor. Choose one pair:

¹ AIS 101+(F16) + AIS 102+(F04)	AS 102+(F04) + POSC 102+(F04)	HIST 102+(F04) + POSC 101+(F04)
AIS 101+(F04) + POSC 102+(F04)	¹ CS 101+(F14) + CS 102+(F14)	HIST 102+(F04) + POSC 102+(F04)
AIS 101+(F16) + POSC 120+(F09)	CS 101+(F14) + HIST 102+(F04)	¹ HIST 140+(F16) + HIST 141+(F04)
AIS 102+(F04) + POSC 102+(F04)	CS 101+(F14) + HIST 141+(F04)	HIST 140+(F04) + POSC 102+(F04)
AIS 102+(F04) + CS 101+(F14)	CS 101+(F04) + POSC 102+(F04)	HIST 140+(F16) + POSC 120+(F09)
AIS 102+(F04) + LS 240+(F16)	CS 101+(F14) + POSC 120+(F09)	HIST 141+(F04) + LS 240+(F16)
AIS 102+(F04) + POSC 101+(F04)	CS 102 + (F14) + LS 240+(F16)	HIST 141+(F04) + POSC 101+(F04)
¹ AS 101+(F16) + AS 102+(F04)	CS 102 + (F14) + POSC 101+(F04)	HIST 141+(F04) + POSC 102+(F04)
AS 101+(F04) + POSC 102+(F04)	CS 102+(F14) + POSC 102+(F04)	¹ POSC 101+(F16) + POSC 102+(F04)
AS 101+(F16) + POSC 120+(F09)	¹ HIST 101+(F16) + HIST 102+(F04)	POSC 101+(F16) + POSC 120+(F09)
AS 102+(F04) + CS 101+(F14)	HIST 101+(F04) + POSC 102+(F04)	RS 102+(F08) + POSC 102+(F04)
AS 102+(F04) + LS 240+(F16)	HIST 101+(F16) + POSC 120+(F09)	
AS 102+(F04) + POSC 101+(F04)	HIST 102+(F04) + LS 240+(F16)	

¹Course may be completed prior to approval date to partially satisfy the designated pair

Course: _____

☐ Complete ☐ In Progress ☐ Need

Legend: +(FXX) – Approval date of course for an area - course taken prior to date indicated may not be used for the GE area

Palomar College

Intersegmental General Education Transfer Curriculum (IGETC) Requirements UC/CSU Fall 2018 - Summer 2019

The IGETC General Education pattern fulfills lower-division general education transfer requirements for transfer to the University of California (UC) or California State University (CSU). Courses may only be used during the time they were approved for IGETC. See a counselor for details. All courses used for IGETC require a grade of "C" or better. A "C-" grade is not acceptable. A course may be certified in one area only with the exception of Area 6 double counting in 3B. IGETC may not be appropriate for selective majors at the UC. Consult a counselor for details. Students who initially enrolled at a UC campus, and attend a community college are not eligible to use IGETC for the same UC campus.

Students must petition for certification in the Evaluations Office located in SSC-40. The petition deadline dates are as follows:

Completing Requirements:

Apply By:

Spring Semester	February 28
Summer Session	June 30
Fall Semester	September 30

AREA 1: ENGLISH LANGUAGE COMMUNICATION AND CRITICAL THINKING – Minimum of 9 semester units-3 courses required, 1 from each group below. "C-" grade or higher required.

1A. English Composition - ENG 100

Course: _____

1B. Critical Thinking - ENG 202, 203; PHIL 200

Course: _____

1C. Oral Communication -

(CSU Requirement only) SPCH 100

Course: _____

Area 1: ☐ Complete ☐ In Progress ☐ Need

AREA 2: MATHEMATICAL CONCEPTS AND QUANTITATIVE REASONING – Minimum of 3 semester units – 1 course required

MATH 110, 120, 130, 135, 140, 141, 200+(F92), 205, 206, 245+(F07); **PSYC** 205+(F96); **SOC** 205+(F96)

Course: _____

Area 2: ☐ Complete ☐ In Progress ☐ Need

AREA 3: ARTS AND HUMANITIES – Minimum of 9 semester units – 3 courses required, with at least one course from Arts and one course from Humanities, and an additional course from either category

3A. Arts

AIS 104, 105, 135, 146; **ARCH** 120, 121; **ART** 100, 163+(F96), 164+(F96), 165, 166, 169+(F16); **CINE** 100, 102, 103, 110, 120+(F95), 122; **DNCE** 100, 101, 102, 105; **GC** 115; **MUS** 100, 101, 102, 171+(F96); **PHOT** 125; **TA** 100, 140, 141, 150

Course: _____

3B. Humanities

AIS 100, 107B+(F16), 108A+(F16), 108B+(F16), 121+(F16), 145, 150, 166B+(F16), 167A, 167B, 207A+(F16), 207B+(F16), 266A, 266B; **AMS** 100, 105, 121+(F16); **ANTH** 135, 155; **ARAB** 201; **ASL** 110+(F16); **CHIN** 201+(F01); **CINE** 123; **CS** 100, 105, 140+(F16), 155; **ENG** 205, 210, 211, 215, 220, 221, 225, 226, 230, 240, 245, 250, 255, 260, 265, 270+(F93), 280+(F93), 290; **FREN** 201+(F97), 202+(F97); **GC** 102; **GERM** 201+(F97), 202+(F97); **HIST** 101+(F15), 102+(F15), 105, 106, 107+(F15), 108+(F15), 121+(F16), 130+(F16), 140+(F16), 141+(F16), 150+(F16), 151+(F16), 160+(F16); **HUM** 100, 101; **ITAL** 201+(F01); **JAPN** 130, 201+(F97), 202+(F97); **MCS** 124, 125; **PHIL** 111, 114, 121, 122, 125, 126, 140, 141; **RS** 101, 104, 105, 108, 110, 124; **SPAN** 201+(F97), 201A+(F08), 201B+(F08), 202+(F97), 211+(F16), 212, 235+(F14)

Course: _____

Additional 3A or 3B Course – Choose any course not already taken from 3A or 3B.

Course: _____

Area 3: ☐ Complete ☐ In Progress ☐ Need

Legend: +(FXX) – Approval date of course for an area - course taken prior to date indicated may not be used for the GE area

AREA 4 SOCIAL AND BEHAVIORAL SCIENCES – Minimum of 9 semester units - 3 courses required from at least 2 disciplines

AIS 101, 102, 110, 115, 120, 121+(F16), 125, 130, 140, 165+(F96); **AJ** 100+(F92); **AMS** 121+(F16), 200+(F95); **ANTH** 105, 107, 110, 115, 125, 126+(F96), 130, 140; **AS** 100, 101, 102, 120, 126+(F96); **CHDV** 100; **COMM** 100+(F92), 105+(F92); **CS** 101, 102, 140+(F16); **ECON** 100, 101, 102, 110, 115, 120, 125; **ENG** 150; **GCMW** 100+(F10); **GEOG** 103, 105; **HIST** 101, 102, 105+(F15), 106+(F15), 107, 108, 121+(F07), 130, 140, 141, 150+(F95), 151+(F95), 160+(F16); **LS** 121+(F15), 240+(F16); **MCS** 100, 125, 165+(F93), 200+(F95); **POSC** 100, 101, 102, 110, 121; **PSYC** 100, 105+(F05), 110, 120, 125, 130+(F08), 225+(F07), 235+(F07); **RS** 102, 108; **SOC** 100, 105+(F05), 110, 115, 125, 130, 135, 165, 170+(F16), 200+(F95); **SPCH** 120+(F93)

Course: _____

Course: _____

Course: _____

Area 4: ☐ Complete ☐ In Progress ☐ Need

AREA 5: PHYSICAL AND BIOLOGICAL SCIENCES – Two courses and a minimum of 7 semester units are required. Select one course from 5A and one course from 5B. One course must include a corresponding laboratory. Courses with a lab included are underlined and lab only courses are identified with "L".**5A. Physical Sciences**

ASTR 100, 105L, 120; **CHEM** 100, 104, 105, 110, 110L, 115, 115L, 205+(F07), 210+(F92), 220, 221; **ES** 100, 100L, 115; **GEOG** 100, 100L, 110+(F92), 115+(F98), 125+(F08); **GEOL** 100, 100L, 120, 150, 150L; **OCN** 100, 100L; **PHSC** 100, 100L; **PHYS** 101, 102, 120, 121, 200, 201, 230, 231, 232

Course: _____

5B. Biological Sciences

ANTH 100, 100L, 101; **BIOL** 100, 101, 101L, 102+(F93), 105, 106, 110, 114+(F98), 114L+(F00), 118+(F93), 118L+(F98), 120, 125, 126, 126L, 130, 131, 131L, 135+(F09), 140, 141, 141L, 145+(F92), 145L+(F93), 200, 201, 210, 211+(F93), 212; **PSYC** 210

Course: _____

5C. Laboratory Activity - This requirement is met by selecting any underlined lecture course with a lab from 5A or 5B or by completing any lab (L) course with its corresponding lecture.

Course: _____

Area 5: ☐ Complete ☐ In Progress ☐ Need

AREA 6. LANGUAGE OTHER THAN ENGLISH – (UC Requirement Only) High school transcripts required to demonstrate proficiency equivalent to 2 years of high school study in the same language.

AIS 107B+(F16), 108A+(F16), 108B+(F16), 166B+(F16), 167A, 167B, 207A+(F16), 207B+(F16); **ARAB** 101; **ASL** 100+(F02); **CHIN** 101; **FREN** 101; **GERM** 101; **ITAL** 101+(F97); **JAPN** 101; **SPAN** 101, 101B

Course: _____

Area 6: ☐ Complete ☐ In Progress ☐ Need

CSU Graduation Requirement in U.S. History, Constitution, and American Ideals. This area is not required for certification. Courses may be used to partially satisfy Areas 3B or 4. Please see ASSIST.ORG for up to date approvals and for course(s) completed prior to approval date. Students using transfer work from other colleges and/or universities should consult with a Counselor. Choose one pair:

¹ AIS 101+(F16) + AIS 102+(F04)	AS 102+(F04) + POSC 102+(F04)	HIST 102+(F04) + POSC 101+(F04)
AIS 101+(F04) + POSC 102+(F04)	¹ CS 101+(F14) + CS 102+(F14)	HIST 102+(F04) + POSC 102+(F04)
AIS 101+(F16) + POSC 120+(F09)	CS 101+(F14) + HIST 102+(F04)	¹ HIST 140+(F16) + HIST 141+(F04)
AIS 102+(F04) + POSC 102+(F04)	CS 101+(F14) + HIST 141+(F04)	HIST 140+(F04) + POSC 102+(F04)
AIS 102+(F04) + CS 101+(F14)	CS 101+(F04) + POSC 102+(F04)	HIST 140+(F16) + POSC 120+(F09)
AIS 102+(F04) + LS 240+(F16)	CS 101+(F14) + POSC 120+(F09)	HIST 141+(F04) + LS 240+(F16)
AIS 102+(F04) + POSC 101+(F04)	CS 102 +(F14) + LS 240+(F16)	HIST 141+(F04) + POSC 101+(F04)
¹ AS 101+(F16) + AS 102+(F04)	CS 102 +(F14) + POSC 101+(F04)	HIST 141+(F04) + POSC 102+(F04)
AS 101+(F04) + POSC 102+(F04)	CS 102+(F14) + POSC 102+(F04)	¹ POSC 101+(F16) + POSC 102+(F04)
AS 101+(F16) + POSC 120+(F09)	¹ HIST 101+(F16) + HIST 102+(F04)	POSC 101+(F16) + POSC 120(F09)
AS 102+(F04) + CS 101+(F14)	HIST 101+(F04) + POSC 102+(F04)	RS 102+(F08) + POSC 102+(F04)
AS 102+(F04) + LS 240+(F16)	HIST 101+(F16) + POSC 120+(F09)	
AS 102+(F04) + POSC 101+(F04)	HIST 102+(F04) + LS 240+(F16)	

¹Course may be completed prior to approval date to partially satisfy the designated pair

Course: _____

☐ Complete ☐ In Progress ☐ Need

Legend: +(FXX) – Approval date of course for an area - course taken prior to date indicated may not be used for the GE area

Palomar College

Associate Degree General Education Requirements Fall 2018 - Summer 2019

The following list will assist you in choosing courses to fulfill general education requirements for the Associate in Arts or Associate in Science Degree.

- The course must be on the list at the time it was completed
- No course may be used in more than one General Education Area
- Consult a counselor for specific information regarding major prep and additional GE requirements

Students must apply to graduate:

Submit a Graduation Petition to the Evaluations Office in the Student Services Center, SSC-40. See application dates below.

Graduation Application Deadlines:

Completing Requirements:

Spring Semester

Summer Session

Fall Semester

Apply By:

February 28

June 30

September 30

Major: Complete a program as outlined in the Palomar College catalog. Major course work must be completed with a "C" or better.

Grade Point Average: Minimum cumulative GPA of 2.0 ("C" average) or higher. Some programs may require a higher GPA.

Residency: Minimum of 12 units in residence as an officially enrolled student at Palomar College

Total Units: Minimum of 60 degree applicable semester units. Courses numbered 1-49 are non-degree applicable and do not count toward the degree.

DISTRICT REQUIREMENTS

Competence in American History and Institutions/California Government

AS 101; AS 101, 102; CS 101, 102; HIST 140, 141; RS 102 fulfill the multicultural requirement. A "C" grade or higher is required. A minimum of 2 courses are required. Choose one pair or successfully pass the approved exam as listed in the college catalog or on the Supplemental Associate Advising Guide. Please see ASSIST.ORG for up to date approvals and for course(s) completed prior to approval date. *Students using coursework from another college and/or university should see a counselor.*

¹ AS 101+(F16) + AIS 102+(F04)	AS 102+(F04) + POSC 102+(F04)	HIST 102+(F04) + POSC 101+(F04)
AIS 101+(F04) + POSC 102+(F04)	¹ CS 101+(F14) + CS 102+(F14)	HIST 102+(F04) + POSC 102+(F04)
AIS 101+(F16) + POSC 120+(F09)	CS 101+(F14) + HIST 102+(F04)	¹ HIST 140+(F16) + HIST 141+(F04)
AIS 102+(F04) + POSC 102+(F04)	CS 101+(F14) + HIST 141+(F04)	HIST 140+(F04) + POSC 102+(F04)
AIS 102+(F04) + CS 101+(F14)	CS 101+(F04) + POSC 102+(F04)	HIST 140+(F16) + POSC 120+(F09)
AIS 102+(F04) + LS 240+(F16)	CS 101+(F14) + POSC 120+(F09)	HIST 141+(F04) + LS 240+(F16)
AIS 102+(F04) + POSC 101+(F04)	CS 102 + (F14) + LS 240+(F16)	HIST 141+(F04) + POSC 101+(F04)
¹ AS 101+(F16) + AS 102+(F04)	CS 102 + (F14) + POSC 101+(F04)	HIST 141+(F04) + POSC 102+(F04)
AS 101+(F04) + POSC 102+(F04)	CS 102+(F14) + POSC 102+(F04)	¹ POSC 101+(F16) + POSC 102+(F04)
AS 101+(F16) + POSC 120+(F09)	¹ HIST 101+(F16) + HIST 102+(F04)	POSC 101+(F16) + POSC 120+(F09)
AS 102+(F04) + CS 101+(F14)	HIST 101+(F04) + POSC 102+(F04)	RS 102+(F08) + POSC 102+(F04)
AS 102+(F04) + LS 240+(F16)	HIST 101+(F16) + POSC 120+(F09)	
AS 102+(F04) + POSC 101+(F04)	HIST 102+(F04) + LS 240+(F16)	

¹Course may be completed prior to approval date to partially satisfy the designated pair

Course: _____ ☐ Complete ☐ In Progress ☐ Need

Competence in Health and Fitness

A "C" grade or higher is required. Complete HE 100 and one fitness activity course: **HE** 100L; **KINE** 128ABCD, 135ABC, 140ABC, 150ABC; or **ACS** 100 level intercollegiate sport; or **FIRE** 151; or Completion of **Police Academy**. See supplemental guide for exceptions, including military service credit.

Course: _____ ☐ Complete ☐ In Progress ☐ Need

Competence in Mathematics

A grade of "C" or higher is required. Complete **MATH** 56, 60, or 63; or a higher-level **MATH** course. See supplemental guide for exceptions.

Course: _____ ☐ Complete ☐ In Progress ☐ Need

Multicultural Requirement – Complete 3 semester units. The course must be on the approved list at the time of completion. Approved courses with effective dates may be found in the catalog or on the Supplemental Associate Degree Advising Guide. GE courses meeting this requirement are marked with an asterisk * followed by their approval date. Non-GE courses meeting this requirement are: **AJ** 103*; **CHDV** 172*; **CS** 140*; **IBUS** 110*; **LT** 100*; **NURS** 103*/217*; 110*/217*; **SOC** 170*

Course: _____ ☐ Complete ☐ In Progress ☐ Need

Legend: +(FXX) –Approval date of course for an area - course taken prior to date indicated may not be used for the GE area

*[FXX] –Approval date of multicultural designation- course taken prior to date indicated may not be used to satisfy the multicultural requirement

General Education Requirements - Minimum 18 semester units required. No course may be used to satisfy more than one General Education Requirement

Area A: Language and Rationality – Minimum of 3 semester units from each group

A1. English Composition – “C” grade or higher is required.

ENG 100

Course: _____ ☐ Complete ☐ In Progress ☐ Need

A2. Communication and Analytical Thinking

BUS 110, 204+(F18); **ENG** 202, 203; **GEOG** 150; **MATH** 56, 60, 63, 100, 105, 106, 110, 115, 120, 130, 135, 140, 141, 200, 205, 206, 245; **PHIL** 113, 116, 200; **PSYC** 205; **READ** 120+(F04); **SOC** 205; **SPCH** 100, 105

Course: _____ ☐ Complete ☐ In Progress ☐ Need

Area B: Natural Sciences – Minimum of 3 semester units

ANTH 100, 101; **ASTR** 100, 120; **BIOL** 100, 101, 102, 105, 106, 110, 114, 118, 120, 125, 126, 130, 131, 135+(F09), 140, 141, 145, 185, 200, 201, 210, 211+(F93), 212; **CHEM** 100, 104, 105, 110, 115, 205+(F07), 210+(F92), 220, 221; **ENGR** 210; **ES** 100, 115; **GEOG** 100, 110, 115+(F95), 125; **GEOL** 100, 110, 120, 150; **NUTR** 185; **OCN** 100; **PHSC** 100, 101; **PHYS** 101, 102, 120, 121, 200, 201, 230, 231, 232; **PSYC** 210

Course: _____ ☐ Complete ☐ In Progress ☐ Need

Area C: Humanities – Minimum of 3 semester units

AIS 100*[F97], 104*[F09], 105*[F99], 108A, 108B, 135, 145*[F97], 146, 150*[F97], 153, 154, 166A, 166B, 167A, 167B, 207A, 207B, 266A, 266B; **AMS** 100*[F97], 105*[F07]; **ANTH** 135*[F17], 155; **ARAB** 101, 102, 201; **ARCH** 120, 121*[F97], 122; **ART** 100, 102, 104, 105, 163+(F96), 164+(F96), 165, 166, 169; **ASL** 100, 101, 110*[F17], 205, 206; **CHIN** 101, 102, 201; **CINE** 100, 102, 103, 110, 120, 122*[F08], 123; **CS** 100, 105*[F98], 155; **DBA** 100, 230; **DNCE** 100, 101*[F98], 102*[F06], 105*[F99]; **ENG** 205, 210, 211, 215, 220, 221, 225, 226, 230, 240, 245, 250, 255, 260, 265, 270+(F92), 280*[F02], 290; **ESL** 101, 102, 103; **FASH** 130; **FREN** 101, 102, 201, 202; **GC** 101, 102, 115*[F12]; **GERM** 101, 102, 201, 202, 225; **HIST** 105, 106; **HUM** 100, 101; **ID** 115+(F03), 120+(F09); **ITAL** 101+(F97), 102, 201, 202, 225; **JAPN** 101, 102, 130, 201+(F97), 202+(F97); **MCS** 124, 125*[F12]; **MUS** 100, 101, 102*[F10], 103, 169+(F17), 171+(F96)*[F98]; **PHIL** 111, 114, 121, 122, 125, 126, 140, 141, 250; **PHOT** 125; **RS** 101*[F18], 104, 105, 108, 110*[F97], 124; **SPAN** 101, 101A, 101B, 102, 201, 202, 211, 212, 235+(F14); **TA** 100*[F18], 140, 141, 150

Course: _____ ☐ Complete ☐ In Progress ☐ Need

Area D: Social and Behavioral Sciences – Minimum of 3 semester units

AIS 101*[F97], 102, 110*[F98], 115*[F97], 120*[F97], 121*[F16], 125*[F97], 130, 140*[F97], 165+(F96)*[F99]; **AJ** 100; **AMS** 121*[F16], 200+(F95)*[F97]; **ANTH** 105*[F97], 107*[F16], 110, 115, 125, 126+(F96), 130, 137*[F08], 140*[F97]; **AS** 100*[F16], 101*[F16], 102*[F16], 120*[F98], 126+(F96); **CHDV** 100, 110, 115; **COMM** 100, 105*[F98]; **CS** 101*[F16], 102*[F16]; **ECON** 100, 101, 102, 110, 115*[F97], 120, 125; **ENG** 150; **FCS** 101; **GCMW** 100; **GEOG** 103, 105*[F12]; **HIST** 101, 102, 107, 108, 121+(F07)*[F99], 130*[F97], 140*[F03], 141*[F03], 150+(F94)*[F06], 151+(F94)*[F06], 160; **LS** 121+(F05), 240+(F05)*F00-X11; **MCS** 100*[F98], 125, 160, 165*[F98], 200+(F95)*[F97]; **PLS** 121+(F05), 240+(F05)*[F99-X11]; **POSC** 100, 101, 102, 110, 121, 240; **PSYC** 100, 105+(F05), 110, 120, 125, 130+(F95), 211, 225+(F07), 235+(F07); **RS** 102*[F08], 103+(F18), 108; **SOC** 100, 105+(F05), 110, 115*[F04], 125, 130*[F08], 135*[F11], 165*[F14], 175*(F18), 200+(F05)*[F97]; **SPCH** 120, 131*[F97]

Course: _____ ☐ Complete ☐ In Progress ☐ Need

Area E: Lifelong Learning and Self-Development – Minimum of 3 semester units

AODS 150+(F08); **BIOL** 185; **BUS** 100, 136; **CHDV** 100+(F05); **COUN** 100, 110*[F01], 115, 120*[F01], 148*[F17]; **CSIT** 105; **FCS** 105, 136; **HE** 100, 165; **LT** 120; **NUTR** 120*[F15], 165, 185; **PSYC** 105, 115, 125, 145, 150+(F08); **READ** 110; **SOC** 105, 125, 130*[F08], 145, 150+(F08); **SPCH** 115; *Military Credit

*A minimum of 3 semester units of ACE recommended credit for completion of Basic/Recruit Training is required

Course: _____ ☐ Complete ☐ In Progress ☐ Need

Legend: +(FXX) –Approval date of course for an area - course taken prior to date indicated may not be used for the GE area

*[FXX] –Approval date of multicultural designation- course taken prior to date indicated may not be used to satisfy the multicultural requirement

Palomar College Supplemental Associate Degree Advising Guide Fall 2018

American History and Institutions/California Government Requirement

Demonstrate competence through course completion or examination

Course and/or Exam Completion: "C" grade or higher required

US-1: American History (100 years)

Africana Studies 101	Chicano Studies 102	Political Science 101+(F16)
Africana Studies 102	History 101	Religious Studies 102+(F08)
American Indian Studies 101	History 102	AP Exam (Score of 3): U.S. History
American Indian Studies 102	History 140	CLEP (Score of 50): History of the U.S. I
Chicano Studies 101	History 141	CLEP (Score of 50): History of the U.S. II

US-2: U.S. Constitution and Government

Africana Studies 101+(F16)	History 101+(F16)	Political Science 102
American Indian Studies 101+(F16)	History 140+(F16)	Political Science/Legal Studies 240+(F16)
Chicano Studies 101	Political Science 101	AP Exam (Score of 3): U.S. Government & Politics

US-3: California State and Local Government

Africana Studies 102	History 102	Political Science 120+(F09)
American Indian Studies 102	History 141	
Chicano Studies 102	Political Science 102	

Students who have completed coursework outside California should consult with a counselor to ensure completion of the three components.

Examination

Palomar College Departmental Competency Exam

Successfully pass the exam administered by the Economics, History, and Political Science Department

Health and Fitness Requirement

Demonstrate competence through course completion, examination, or military service.

Course Completion (Select A or B) "C" grade or higher required

A. Health 100 **and** One approved fitness activity course: ACS 100-level intercollegiate sport **or** HE 100L **or**

KINE 128A, 128B, 128C, 128D, 135A, 135B, 135C, 140A, 140B, 140C, 150A, 150B, 150C

B. Equivalent lecture **and** fitness activity course work

Approved lecture course (9 units): HE/NUTR 165 **or** BIOL/NUTR 185 **and** PSYC 100 **and** BIOL 100 **or** 101 **or** 102 **or** 105 **or** 106 **or** 145 **or** 210 **or** 211

Approved fitness activity courses (minimum of 1 unit): See fitness activity course list above in A.

Competence Examination

Palomar College Departmental Competency Exam

Successfully pass both the lecture and activity exams administered by the Health, Kinesiology, and Recreation Management Department

Written Exam

Achieve a minimum score of 70% (currently 179 out of 225) on the Palomar College written test covering principles of nutrition, first aid, cardiovascular fitness, flexibility, anatomy and physiology, substance abuse, sexually transmitted diseases, and other health-related topics as listed in the Course Outline of Record. This test may be taken only one time in a 3-year period. Contact the Health, Kinesiology, and Recreation Management Department for the testing schedule.

Fitness exam (available only to students who have successfully passed the written exam):

Participate in a 12-minute run, 20 minute swim, or 30 minute stationary bike test. Students with physical limitations may be required to obtain a physician's approval to take the test.

Jogging (12 minutes) Age

Under 30

30 – 39

40 – 49

50 and over

Men

6 1/2 laps

5 3/4 laps

4 1/4 laps

3 3/4 laps

Women

5 1/2 laps

4 3/4 laps

3 laps

2 3/4 laps

Swimming (20 minutes) Age

Under 40
40 and over

Men and Women

1/2 mile
1/2 mile (no time limit)

Stationary Bike (30 minutes)

Warm-up 5 minutes at 100 watts*, test 20 minutes at required watt output, cool down 5 minutes at 100 watts

Age

Under 40
40 and over

Men

175 watts
150 watts

Women

150 watts
125 watts

*Watt = energy output by cadence of pedaling (faster pedaling = increased watts)

Military Service

United States military personnel and veterans may fulfill this requirement, and be awarded up to 4 units of credit, with proof of completion of Basic/Recruit Training. Submit copy of military transcripts (JST, SMART, AARTS, CCAF, CGI, DD214, or DD295) to the Records Office.

Mathematics Requirement

Demonstrate competence through course completion or examination

Course Completion: "C" grade or higher required

Complete Math 56, 60, 63 or a higher-level Math course

Examination

Successfully pass one of the approved exams

National Exams

ACT: Minimum score of 23 on the mathematics section **CLEP:** Minimum score of 50 on an approved mathematics exam

AP: Minimum score of 3 on the Calculus AB or BC exam **SAT:** Minimum score of 550 on the mathematics section

Multicultural Requirement

Complete 3 semester units. The course selected must be completed during or after the approval date listed below.

Fall 1997: AIS 100, 101, 115, 120, 125 140, 145, 150;
AJ 103; **AMS** 100, 200; **ANTH** 105, 140;
ARCH (DT) 121; **ECON** 115; **HIST** 130; **MCS** 200;
RS 110; **SOC** 200; **SPCH** 131
Fall 1998: AIS 110; **AS** 120; **COMM** 105; **CS** 105;
DNCE 101; **FCS** 150; **FASH** 132; **MCS** 100, 165;
MUS 171
Fall 1999: AIS 105, 165; **DNCE** 105; **HIST** 121;
PLS 240 (F99-X11)
Fall 2000: LS 240 (F00-X11)

Fall 2001: COUN 110, 120; **NURS** 103 and 217,
NURS 110 and 217
Fall 2002: ENG 280
Fall 2003: HIST 140, 141
Fall 2004: SOC 115
Fall 2005: IBUS 110
Fall 2006: DNCE 102; **HIST** 150, 151
Fall 2007: AMS 105
Fall 2008: ANTH 137; **CHDV** 172; **CINE** 122;
RS 102, 103; **SOC** 130

Fall 2009: AIS 104
Fall 2010: MUS 102
Fall 2011: AMS 104; **GC** 110; **SOC** 135
Fall 2012: GC 115; **GEOG** 105; **MCS** 115, 125
Fall 2014: SOC 165
Fall 2015: LT 100; **NUTR** 120
Fall 2016: AIS 121; **AMS** 121; **ANTH** 107; **AS** 100, 101,
102; **CS** 101, 102, 140; **SOC** 170
Fall 2017: ANTH 135; **ASL** 110, **COUN** 148

Course Changes

Courses listed here meet GE requirements as indicated if completed during or after the approval date listed with the course.

Fall 2004: READ 120 added to Area A2
Fall 2005: CHDV 100 (Added to Area E);
LS/PLS 121 (Area D), LS/PLS 240 (Area D);
PSYC/SOC 105 (Added to Area D)
Fall 2006: PHIL 101 (Moved from Area A2 to Area C)
Fall 2007: FASH 132 (Moved from Area C to Area D)
Fall 2008: AS 100 (Moved from Area C to Area D)
Fall 2009: AIS 143 and 144 renumbered to
AIS 108A and 108B; ANTH 145 also approved for
Area C; CHEM 105, 220, and 221 approved for Area B
back to Fall 1991; PHYS 121, 231, and 232
approved for Area B back to Fall 1991

Fall 2010: Drafting Technology GE courses changed
to Architecture; JOUR 101 deleted from Area A2; GCMW
100 approved for Area D effective Fall 09 (backdated)
Fall 2011: Physical Education changed to Kinesiology;
LS/PLS 240 removed from Multicultural Requirement;
Military Service (Basic/Recruit Training) added to Area E
(retroactive)
Fall 2012: GC 110 changed numbers to GC 115 and
cross-listed with MCS 115; CSIT 105 removed from Area
A2
Fall 2013: RTV 100 changed to DBA 100

Fall 2014: Philosophy courses re-numbered; OIS
discipline deactivated
Fall 2015: Auto Body discipline created and some AT
courses were renumbered to AB; Nutrition discipline
created and some
FCS courses were renumbered to NUTR
Fall 2016: Removed cross listing of FL 108A, 108B,
207A, and 207B with AIS
Fall 2017: BOT, MICR, and ZOO were renumbered into
BIOL; AVIA courses deactivated

Tuition and Fees Schedule

	Mandatory Fees			Other Fees
	In-State Students	Non-Resident Students	Int'l Students	
Enrollment Fee	\$46 per unit*	\$46 per unit*	\$46 per unit*	
Non-Resident Tuition		\$258 per unit	\$258 per unit	
Capital Outlay Fee		\$5 per unit	\$5 per unit	
Health Center Fee	\$19	\$19	\$19	
Student Center Fee	\$1 per unit	\$1 per unit	\$1 per unit	
Student Rep Fee				\$1 per term
Student Activity Card				\$15 per term
Parking Permit				\$40 per term
Audit Fee	\$15 per unit	\$15 per unit	\$15 per unit	
Additional I-20 Forms			\$2	
Transcript/Verifications <i>See Below</i>				
Non-sufficient Funds Fee	\$20	\$20	\$20	
Delinquent Debt Collection <i>See Below</i>				

Student Enrollment Fee *

\$46 per unit - Enrollment fee for all students. This fee is subject to change. If the enrollment fee is increased by state law after registration has begun, you will be required to pay the increase for all classes on your schedule at that time.

Student Center Fee

A student center fee will be assessed to each student attending classes at the San Marcos campus in the amount of \$1 per credit unit, not to exceed \$10 per academic year (Summer through Spring). No refunds or waivers will be made after the refund deadline. Funds generated from this fee will be used to finance, construct, enlarge, remodel, refurbish and operate a student center, also known as a Student Union. Students who are recipients of benefits under the CalWORKS (known as TANF), SSI, SSP and the General Assistance Program are exempt from this fee. Note: This is determined by the student's eligibility for a CCPG A enrollment fee waiver. All other CCPG status students are required to pay the Student Center Fee.

Student Representation Fee

A \$1 fee per semester is collected to provide funds to support student leaders who state positions and viewpoints before city, county and district governments, and before state and federal agencies and offices.

Palomar Student Activity Card

All students should purchase a Palomar Student Activity Card each semester. This card is imprinted with your student identification number which is required for all transactions with Palomar (registrations, payments, lab usage, etc.) Revenue from sales of the Activity Card is used to provide entertainment, extra and co-curricular events, inter-cultural celebrations, purchase equipment and supplies and to provide support for a wide range of student activities on campus.

There are many benefits of the Activity Card including discounts at the college bookstore, periodic free food and beverages at student activities, free and discounted special events on campus (athletic and performing arts events), discounted NCTD bus passes, access to the Student Union Computer Lab (SU-28), discounted offerings from local merchants, free lock and locker usage on campus, free scantrons and photocopying, and much more. The benefits are listed on the Student Affairs web page.

The Student Activity Card is \$15 per semester. The fee can be paid on-line through Student eServices or the Cashier's Office. After registering and the fee has been paid, visit the Student Activities Office, SU-202, to have your picture taken and pick up your card. This fee is nonrefundable.

Student Health Fee (AP 5030)

A state-mandated student health fee is charged for operation of the Health Centers as authorized in Education Code 76355. A semester fee of \$19 will be charged to all part-time and full-time students enrolled in credit and non-credit classes offered through Palomar College, except the following:

- Students taking only apprenticeship classes
- Students who depend exclusively on prayer for healing in accordance with the teachings of a bona fide religious sect, denomination or organization. To petition for the health fee waiver, complete the "Application for Health Fee Waiver", form found on the Student Health Center webpage under forms <http://www2.palomar.edu/pages/healthservices/files/2016/07/Hlthfeewaiverreligious.pdf> and submit to the director, Student Health Centers. Call 760-744-1150 x2380 if you have any questions.
- Dependent children and surviving spouses of members of the California National Guard who are killed or permanently disabled in active service
- Active-duty military students taking classes only at Camp Pendleton

- Worksite Education training for company employees only
 - Non-credit classes at sites other than the San Marcos campus and the Escondido Center
- The Health Fee is to be paid at the time of registration.

Non-Resident Tuition Fee (per semester unit)

(in addition to enrollment fee)\$258

If you have a question about your residency status, please see the residency requirements in the College catalog, visit our website at <http://www2.palomar.edu/pages/enrollment-services/residency/> or contact Admissions at 760-744-1150 ext. 2164.

Non-California resident financial aid students may request a deferment on a portion of their non-resident tuition. For more information contact the Financial Aid, Veterans & Scholarships office.

Capital Outlay Fee

Students who are both citizens and residents of a foreign country, and non-resident students will be required to pay a Capital Outlay fee in addition to the non-resident fee.

(Ed. Code 76141).....\$5/unit

International/Foreign Student Fees per unit

Enrollment Fee\$46

Non Resident Tuition\$258

Capital outlay fee.....\$5

Additional I-20 Forms

(foreign students)\$2

Auditing Fee

\$15 per unit (See add/drop timetable on previous page).

If a student changes from credit to audit status after the refund/waiver deadline enrollment fees will not be refunded and the \$15 per unit audit fee will be charged in addition to the enrollment fee.

Parking Permits

Automobiles\$40

CCPG A, B, C students.....\$20

Motorcycles.....\$20

CCPG A students receiving TANF, SSI/SSP or General Assistance and CCPG B students who met the income limit and CCPG C students (completed the FAFSA) are eligible for a reduced parking permit charge. Only one discounted permit is allowed per semester. **Note:** If a regular permit is purchased and the student becomes CCPG eligible at a later date, there will be no refund issued.

Fee Payment and Drop Procedures

Students are responsible for paying all mandatory fees. Students who enroll in **Fall 2018** classes and do not pay fees or enroll in a payment plan may be automatically dropped from those classes within 10 days. Payment plan installment payments can be made with a credit card, debit card, checking account, or savings account. A final drop for non-payment of fees will occur in the week preceding the start of classes. Students who are not automatically dropped will be responsible for dropping their own courses before the refund deadline. Failure to make payments of any amounts owed to the College when they become due, is considered sufficient cause to withhold future enrollment, grades, transcripts, diplomas, certificates and/or degrees or any other College service.

Other Fees

Transcript and/or Verification of Past Enrollment

Regular Service (7-10 business days) \$5/ea*

(The first two regular service fees are waived)

Rush Service (48 hours) \$5/ea*

(Fee for rush service in addition to regular fee)

Online Request – www.palomar.edu/transcripts \$13/ea*

(Online fee and rush fee cannot be waived)

Verification of Current Enrollment

Regular Service (7-10 business days) \$5/ea

Rush Service (48 hours) \$5/ea

(Fee for rush service in addition to regular fee.)

Online Request:

www.studentclearinghouse.org \$4-\$6/ea

Nonsufficient Funds Fee

A \$20 fee will be charged for all returned checks.

Delinquent Debt Collection Fee

Each student is responsible for paying all fees by the due date. If a student's account is sent to a collection agency, a 30% penalty is added to the balance owed to the College. Accounts placed for collection shall be listed on credit bureaus at the discretion of the collection agency.

If an account is sent to the Chancellor's Office Tax Offset Program, a 33 percent penalty charge will be added to the balance owed.

***Fees are subject to change without further notice**

Additional Expenses

In addition to any noted class-specific material fees, students should anticipate miscellaneous expenses for class assignments that could range from \$10 to \$100 per class for notebooks, scantrons, blue books, writing materials, etc. Students may see faculty member for details.

How to Make a Payment

Palomar College accepts payment by check, money order, VISA, MasterCard, Discover and AMEX. Checks are limited to the amount of total fees and are made payable to Palomar College.

Payments are accepted at the San Marcos and Escondido location. Cash payments are made at your own risk. Students may pay fees online in eServices using VISA, Mastercard, AMEX or Discover.

Students may pay in installments using a credit card or bank account through the NelNet Payment Plan. Details are available online at https://www2.palomar.edu/pages/enrollmentservices/files/2014/12/Nelnet-Payment-Plan-FAQ_web.pdf.

Fee Waivers

Enrollment Fee Waiver

Students from private or public elementary or secondary schools who are admitted to Palomar College as special part-time students for credit classes during regular semester or summer session are exempt from paying the enrollment fee. Home schooled minors also may enroll with permission from their local school district. Attendance must be authorized by a letter of permission from the school. Students under 16 years of age must obtain permission from the Palomar instructor prior to registration.

California College Promise Grant (CCPG)

Formerly known as the Board of Governor Fee Waiver (BOGW) program, CCPG waives the enrollment fees for eligible California residents and qualified AB540 and AB 1899 students (determined by Enrollment Services). Residency information and forms are available at Enrollment Services, in the student services Center or online at <https://www2.palomar.edu/pages/enrollmentservices/residency/>.

Initial eligibility and awards for CCPG will be made using official FAFSA or CADA and admissions data. Eligible students not already awarded a CCPG may apply online through their eServices link "Apply for a California College Promise Grant" located under the Financial Aid section of their Student Center page. Students not meeting academic eligibility may apply for reinstatement for CCPG via appeal. For additional information see Enrollment Services.

Academic - Maintain a GPA of 2.0 or higher

If your cumulative GPA falls below 2.0 for two (2) consecutive primary terms (fall and spring semesters are primary terms at Palomar) you will lose your CCPG Fee Waiver eligibility.

Progress - Complete more than 50% of your coursework

If the cumulative number of courses you successfully complete is not more than 50% in two (2) consecutive primary terms (fall and spring semesters are primary terms at Palomar) you will lose your CCPG Fee Waiver eligibility.

Combination of Academic and Progress Standards

Any combination of two consecutive terms of cumulative GPA below 2.0 and/or cumulative course completion is not more than 50% may result in loss of CCPG Fee Waiver eligibility.

You will be notified within 30 days of the end of each term if you are being placed on either Academic (GPA) and/or Progress (Course Completion) probation. Your notification will include the information that a second term of probation will result in loss of CCPG Fee Waiver eligibility. After the second consecutive term of probation, you may lose eligibility for the CCPG Fee Waiver at your next registration opportunity.

Student Representative Fee Waiver

A student may, for religious, political, financial and or moral reasons choose not to pay the Student Representation Fee noted in this section. Students must submit a request for waiver of this fee, in writing, before the Refund/Waiver Deadline. See the online Student Rep Fee Waiver Request form in the eServices Student Center.

Enrollment Fee Refund/Waiver Policy

Semester-length classes must be formally dropped by the Refund/Waiver Deadline to qualify for a refund or waiver. No refunds or waivers will be granted for drops after the refund deadline, unless the class is canceled by the College or if a verified processing error by the College occurred. There is no prorated refund schedule. The refund deadline for other sessions is the 13th day after the start day of the class.

Not attending classes does not warrant a refund or waiver of fees. It is the student's responsibility to drop classes by the refund/waiver deadline or incur the fees.

Refunds will be processed after the Refund/Waiver deadline and can take up to four weeks from the deadline date for the refund process to complete.

If payment was made by credit card, debit card, or gift card*, the refund will be credited back to the card used. If payment was made by cash or check, the refund check will be mailed to the student's address of record. Refunds cannot be carried forward for credit to the next semester's registration. Refunds are processed after all fees and obligations owed to the College are met. Refunds of \$1.00 or less will not be processed unless requested at the Cashier's Office. Refunds will not be issued one year after the end of the semester.

*If you used a gift card be sure to keep it, as refunds will be credited back to that card.

TEACHING AND LEARNING CENTER (TLC)

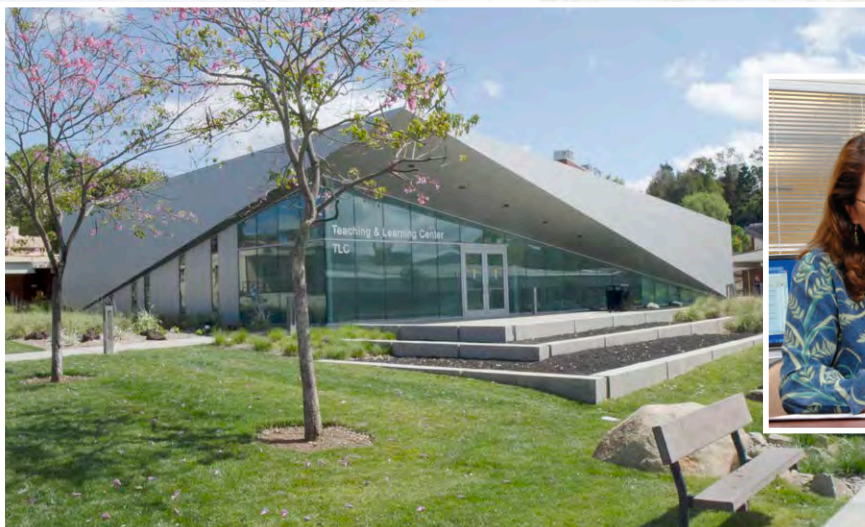

The mission of the Palomar College Teaching and Learning Centers is to promote student success by providing student support, academic advising and coaching, referral to services, educational and career planning, student success workshops, embedded tutoring, and/or tutoring. In addition, we strive to create a pleasant working space where students and faculty can come together and exchange ideas and promote a deeper level of student and faculty engagement.

PROGRAMS AVAILABLE:

- First-Year Experience
- Summer Bridge
- Learning Communities

RESOURCES AVAILABLE:

- Study space for independent and group study
- Private study rooms
- PCs, tablets and laptops for use in the TLC
- Pre-paid printing access
- Textbooks and calculators for use in the TLC

TLC SAN MARCOS

TLC-100

(between buildings P and Q)

760-744-1150, ext. 3931

TLC ESCONDIDO

ESC-500

760-744-1150, ext. 8171

TLC

RANCHO BERNARDO

760-744-1150, ext. 8464

www.palomar.edu/tlc

LEARNING COMMUNITIES: Skills. Support. Success.

What are students saying about Learning Communities?

"My Learning Community gave me a support group so that I did not feel like I was alone."

"I love the integrated classes because I was part of a community and felt like there was a support network for me."

"Because of my Learning Community, I have been exposed to all of the different kinds of help and connections available at Palomar."



What are the benefits of a Learning Community?

- Get increased support from classmates, instructors, and tutors.
- Create a sense of community by studying with the same group of students.
- Make lasting connections with people, resources, and services on the Palomar College campus.
- Students who participate in a Learning Community often complete more units and earn a higher GPA than students who do not.

What is a Learning Community?

A Learning Community is a group of students who take linked courses together. A Learning Community helps students achieve greater academic success. Each course is graded separately, and the courses must be taken together.

How do I enroll in a Learning Community?

- The following courses in each group are linked and must be taken together.
- To participate, you must enroll in every course in the group that you choose.
- Place all classes in the group into your online "shopping cart." Click "enroll" to be registered in each of these classes.
- For additional assistance when enrolling, call the Admissions helpline at 760 744-1150, ext. 2164.
- Questions: Contact the TLC at 760-744-1150, ext. 3931 or email SanMarcosTLC@palomar.edu

www.palomar.edu/learningcommunities

FIND YOUR COMMUNITY AT PALOMAR COLLEGE!

Foundational Skills Learning Communities Fall 2018

The following learning communities have been designed to prepare you for college-level work and help you succeed in your pursuit of a college degree.

Class #	Course	Time	Days	Units	Instructor	Room
Foundational Skills LC 1						
71010	English 50 – Introductory Composition	12:30-2:35 p.m.	TTH	4 Units	B. Kelber	H-312
70257	Religious Studies 101-World Religions	9:35-11:00 a.m.	TTH	3 Units	C. Forney	MD-203

Puente LC 2

PUENTE is a national-award winning program that has helped thousands of students transfer to universities, earn degrees, and return to the community as leaders and mentors to future generations. Students will receive extra academic support and a sense of community. Please contact Letty Aguirre for additional information. laguirre@palomar.edu

Class #	Course	Time	Days	Units	Instructor	Room
73088	Counseling 110 – College Success	9: 35-11:00 a.m.	MW	3 Units	L. Aguirre	TLC- 112
71007	English 50-Introductory Composition	12:30-2:35 p.m.	MW	4 Units	M. Lundell	TLC- 112

Umoja LC 3

UMOJA (a Kiswahili word meaning unity) is a community and critical resource dedicated to enhancing the cultural and educational experiences of African American, and other students. Annually, Umoja supports thousands of students in the navigation through higher education in the pursuit of college transfer while gaining a better understanding of their identity. Please contact Karmi Minor-Flores for additional information. kflores@palomar.edu

Class #	Course	Time	Days	Units	Instructor	Room
73283	Counseling 110 – College Success	8:00-9:25 a.m.	TTH	3 Units	K. Minor-Flores	TLC-112
70999	English 50- Introductory Composition	10:15-12:20 p.m.	TTH	4 Units	M. Japtok	TLC-112

Accelerated Math Gateway 1 (AMG 1) Fall 2018

The Accelerated Math Gateway program is designed to provide students with an intensive math preparation for Calculus 1. AMG 1 meets for 6 hours per week and covers content from Intermediate and College Algebra. As part of AMG 1 students will learn math concepts in context, work with peers on hands-on learning activities, and have access to free support both inside and outside the classroom. AMG 1 is appropriate for students who are eligible for Math 60 and have a strong background in algebra. Successful students will enroll in AMG 2 Spring 2019.

Class #	Course	Time	Days	Units	Instructor	Room
73456	Math 110- College Algebra	12:45- 2:15 p.m.	TTH	4 Units	A. Voth	NS- 359
		1:45- 2:35 p.m.	W		A. Voth	NS- 359
73439	Math 75 – STEM Prep Math 1	12:45- 1:50 p.m.	M	2 Units	A. Voth	NS- 359
		12:45- 1:35 p.m.	W		A. Voth	NS-359

Accelerated Math Gateway 2 (AMG 2) Fall 2018

The Accelerated Math Gateway program is designed to provide students with an intensive math preparation for Calculus 1. AMG 2 meets 6 hours per week and covers content from Trigonometry and Precalculus. As part of AMG 2 students will learn math concepts in context, work with peers on hands-on learning activities, and have access to free support both inside and outside the classroom. AMG 2 is appropriate for students who are eligible for Math 110, Math 115 or Math 135 and have a strong background in algebra.

Class #	Course	Time	Days	Units	Instructor	Room
71312	Math 115- Trigonometry	11:10-12:35 p.m.	TTH	3 Units	W. Metzger	NS- 360
73461	Math 76- STEM Prep Math 11	11:10-12:35 p.m.	MW	1 Unit	W. Metzger	NS- 360

Two-Semester Length, Math 50 Beginning Algebra Fall 2018

Math 50A/42A is designed for students who wish to enroll in a Beginning Algebra class that will span two semesters, rather than the traditional one semester class. Successful students will enroll in Math 50B/42B in Spring 2019, and upon successful completion will be eligible for Math 60.

Class #	Course	Time	Days	Units	Instructor	Room
70894	Math 50A- Beginning Algebra	10:00-11:05 a.m.	M	2 Units	Staff	NS-259
		10:00-10:50 a.m.	W		Staff	NS- 259
70125	Math 42A- Supplemental Instruction	10:00-10:50 a.m.		1 Unit	Staff	NS- 259

MATH LC 6

GUIDE FOR USING YOUR CLASS SCHEDULE

Subject Area

Subjects are listed alphabetically.

Catalog Number

Use this number to find the course description in the catalog.

Class Number

You will need this number to process your enrollment.

Online

This is an online class and requires computer access.

Note Multiple Class Meeting Info

One class number may have multiple meeting times, days or locations. When the instructor's name and the class number are not repeated, then the multiple meeting days, times and classrooms are included in one class.

Corequisite

You are required to take this course in the same term.

TBA

To be arranged - there are no set hours. Classes require you to arrange hours with the instructor.

Cross listed

Cross-listed courses are those in which you may choose from two or more disciplines for which to receive credit. Example: PSYC 205 and SOC 205 are the same course and identified as cross-listed.

CHEMISTRY

CHEM 110 GENERAL CHEMISTRY (3.0 units)

Prerequisite: A minimum grade of 'C' in CHEM 100 or high school chemistry with laboratory, and two years of high school algebra or MATH 60

Corequisite: CHEM 110L

Proof of prerequisite required at first class meeting.

50174	MTWTh	12:30-2:35 pm	NS-135	LINGNER D	LEC
-------	-------	---------------	--------	-----------	-----

(Class Number 50174 meets 6/26-8/7)

CHEM 110L GENERAL CHEMISTRY LABORATORY (2.0 units)

Prerequisite: A minimum grade of 'C', or concurrent enrollment in CHEM 110

Proof of prerequisite required at first class meeting.

50258	MTWTh	8-12:10 pm	NS-338	LAPERA S	LAB
-------	-------	------------	--------	----------	-----

(Class Number 50258 meets 6/26-8/7)

COMP SCI & INFO TECH - COMPUTER SCIENCE

CSIT 125 COMPUTER INFORMATION SYSTEMS (3.0 units)

Recommended preparation: CSIT 105

Students registering in the LEC will automatically be enrolled in the LAB.

51075	ONLINE	CANON T	LEC
	ONLINE	CANON T	LAB

Students registering for this class must consult the following Web site:
www.palomar.edu/csit

(Class Number 51075 meets 6/26-8/18)

ENGLISH

ENG 50 INTRODUCTORY COMPOSITION (4.0 units)

Prerequisite: A minimum grade of 'C' in ENG 10 or eligibility determined through the English placement process

Recommended preparation: Eligibility for or concurrent enrollment in READ 51

50326	MTWTh	7:15-10:05 am	H-312	ZACHARIAS G	LEC
-------	-------	---------------	-------	-------------	-----

(Class Number 50326 meets 6/26-8/7)

50237	TTh	5:20-9:50 pm	ESC-104	PRONOVOST M	LEC
-------	-----	--------------	---------	-------------	-----

Class Number 50237 meets at Escondido Campus
(Class Number 50237 meets 6/27-8/17)

50288	MW	5:30-9:45 pm	CPPEN-M	RODRIGUEZ M	LEC
-------	----	--------------	---------	-------------	-----

Class Number 50288 meets at Camp Pendleton Mainside
(Class Number 50288 meets 6/26-8/16)

ENG 100 ENGLISH COMPOSITION (4.0 units)

Prerequisite: A minimum grade of 'C' in ENG 50 or eligibility determined through the English placement process

51074	MTWTh	7:15-10:05 am	H-310	BESWICK L	LEC
-------	-------	---------------	-------	-----------	-----

(Class Number 51074 meets 6/26-8/7)

PSYCHOLOGY

PSYC 205 STATISTICS/BEHAVIORAL SCIENCES (4.0 units)

50409	ONLINE	MORRISSETTE R	LEC
-------	--------	---------------	-----

A mandatory on-campus orientation meeting will be held on:

Tuesday, May 30, from 6-8:00 p.m. in MD-129.

Students registering for this class must consult the following Web site:
<http://www2.palomar.edu/users/morrissette/Stats/OnlineStatistics.htm>

(Class Number 50409 meets 5/30-6/23)

SPCH 100 ORAL COMMUNICATION (3.0 units)

50317	MW	8-11:20 am	NC-E01	NUCKELS CUEVAS A	LEC
-------	----	------------	--------	------------------	-----

Class Number 50317 meets at North Education Center
(Class Number 50317 meets 6/11-8/1)

50156	TTh	8-11:10 am	SEC-217	HARRELL C	LEC
-------	-----	------------	---------	-----------	-----

Class Number 50156 meets at South Education Center
(Class Number 50156 meets 6/12-8/2)

Course Title

Units

Refers to the number of units awarded for the course. See tuition and fee schedule for current unit fees.

Faculty Names

"STAFF" indicates a faculty member was not assigned at the time of schedule printing.

Component

Identifies a class as:

LAB-Laboratory

LEC-Lecture

CLN-Clinical

**Some subjects have two labs to one lecture.

Class Location

Classes held in Escondido are highlighted in sky blue. Classes held at the Sites are highlighted in desert sand. Classes held in the North Education Center are highlighted in green. Classes held in the South Education Center are highlighted in sunset yellow.

Room Number

Related Classes

Some LEC classes require enrollment in a related LAB class in the same term.

Prerequisite

A condition of enrollment that must be met before enrolling in a class. An English or math prerequisite must be verified by placement testing or transcript.

Class Dates

In summer, session dates are noted. In spring and fall, only late-start or short-term dates are noted.

ACCOUNTING

Advisors: C. Bruton, M. Gilkey, J. Glassman, phone ext. 2488, www.palomar.edu/business

ACCT 101 BOOKKEEPING (3.0 units)

71815	ONLINE		DISKIN D	LEC
Students registering for this class must consult the following Web site: https://www2.palomar.edu/pages/atrc/lms-login/				
71836	ONLINE		DISKIN D	LEC
Students registering for this class must consult the following Web site: https://www2.palomar.edu/pages/atrc/lms-login/				
71960	MW	9:35-11:00 am	MD-321	HAAG C LEC
73549	W	6-9:10 pm	NC-M01	STAFF LEC
<i>Class Number 73549 meets at North Education Center</i>				

ACCT 104 ACCTING SPREADSHEET CONCEPTS (2.0 units)

Prerequisite: A minimum grade of 'C', or concurrent enrollment in ACCT 101 or 201

71837	ONLINE		AGATHA R	LEC
			MILLER S	
Students registering for this class must consult the following Web site: https://www2.palomar.edu/pages/atrc/lms-login/				
71842	ONLINE		STAFF	LEC
Students registering for this class must consult the following Web site: https://www2.palomar.edu/pages/atrc/lms-login/				

ACCT 105 INDIVIDUAL INCOME TAXES (4.0 units)

71849	W	6:30-8:35 pm	MD-323	GLASSMAN J LEC
		ONLINE		LEC

2 hours and 5 minutes per week of instruction are conducted online.

This is a hybrid class and requires both classroom attendance and use of Email, the Internet, and other means of electronic communication.

Students registering for this class must consult the following Web site: <https://www2.palomar.edu/pages/atrc/lms-login/>

ACCT 107 TAXATION OF BUSINESS ENTITIES (4.0 units)

72024	T	6:30-8:35 pm	MD-331	STAFF LEC
		ONLINE		LEC

2 hours and 5 minutes per week of instruction are conducted online.

This is a hybrid class and requires both classroom attendance and use of Email, the Internet, and other means of electronic communication.

Students registering for this class must consult the following Web site: <https://www2.palomar.edu/pages/atrc/lms-login/>

ACCT 110 QUICKBOOKS (2.0 units)

Prerequisite: A minimum grade of 'C' in ACCT 101 or 201
Students registering in the LEC will automatically be enrolled in the LAB.

Students will use QuickBooks Desktop for Windows.

71931	ONLINE		MARTIN-KLEMENT L	LEC
	ONLINE		MARTIN-KLEMENT L	LAB

An on-campus orientation meeting will be held on:

Wednesday, August 22, from 4:30-6:00 p.m. in MD-332.

Students registering for this class must consult the following Web site: <https://www2.palomar.edu/pages/atrc/lms-login/>

72888	ONLINE		HADDAD T	LEC
	ONLINE		HADDAD T	LAB

Students registering for this class must consult the following Web site: <https://www2.palomar.edu/pages/atrc/lms-login/>

(Class Number 72888 meets 10/15-12/15)

ACCT 115 SALES/PAYROLL TAX,EMPL BENEFIT (2.0 units)

71857	ONLINE		BYRNE S	LEC
Students registering for this class must consult the following Web site: https://www2.palomar.edu/pages/atrc/lms-login/				

ACCT 201 FINANCIAL ACCOUNTING (4.0 units)

71873	ONLINE		AGATHA R	LEC
Students registering for this class must consult the following Web site: https://www2.palomar.edu/pages/atrc/lms-login/				
71875	ONLINE		BRUTON C	LEC
Students registering for this class must consult the following Web site: https://www2.palomar.edu/pages/atrc/lms-login/				
71876	ONLINE		BRUTON C	LEC
Students registering for this class must consult the following Web site: https://www2.palomar.edu/pages/atrc/lms-login/				
71879	ONLINE		BRYANT G	LEC
Students registering for this class must consult the following Web site: https://www2.palomar.edu/pages/atrc/lms-login/				
72030	MW	8-10:05 am	MD-323	GLASSMAN J LEC
73508	MW	8-10:05 am	NC-E01	STAFF LEC
<i>Class Number 73508 meets at North Education Center</i>				
72025	MW	10:15-12:20 pm	MD-331	STAFF LEC
72039	TTh	10:15-12:20 pm	MD-323	GLASSMAN J LEC
72036	TTh	12:30-2:35 pm	MD-323	GILKEY M LEC
72042	MW	12:30-2:35 pm	MD-323	CHAMBERLAIN JR R LEC
72089	W	6-8:05 pm	MD-331	GILKEY M LEC
		ONLINE		LEC

2 hours and 5 minutes per week of instruction are conducted online.

This is a hybrid class and requires both classroom attendance and use of Email, the Internet, and other means of electronic communication.

Students registering for this class must consult the following Web site: <https://www2.palomar.edu/pages/atrc/lms-login/>

72044	Th	6:30-8:35 pm	ESC-303	BALLARD S LEC
		ONLINE		LEC

2 hours and 5 minutes per week of instruction are conducted online.

This is a hybrid class and requires both classroom attendance and use of Email, the Internet, and other means of electronic communication.

Students registering for this class must consult the following Web site: <https://www2.palomar.edu/pages/atrc/lms-login/>

Class Number 72044 meets at Escondido Campus

ACCT 202 MANAGERIAL ACCOUNTING (4.0 units)

Prerequisite: A grade of 'C' or better in ACCT 201

71880	ONLINE		BRUTON C	LEC
Students registering for this class must consult the following Web site: https://www2.palomar.edu/pages/atrc/lms-login/				
72191	ONLINE		BRUTON C	LEC
Students registering for this class must consult the following Web site: https://www2.palomar.edu/pages/atrc/lms-login/				
73613	ONLINE		GILKEY M	LEC
Students registering for this class must consult the following Web site: https://www2.palomar.edu/pages/atrc/lms-login/				
72046	MW	8-10:05 am	MD-331	HADDAD T LEC
72048	TTh	8-10:05 am	MD-323	GLASSMAN J LEC
73509	TTh	8-10:05 am	NC-F01	STAFF LEC
<i>Class Number 73509 meets at North Education Center</i>				
72052	MW	10:15-12:20 pm	MD-323	GILKEY M LEC
72055	Th	6:30-8:35 pm	MD-322	OGNIBENE C LEC
		ONLINE		LEC

2 hours and 5 minutes per week of instruction are conducted online.

This is a hybrid class and requires both classroom attendance and use of Email, the Internet, and other means of electronic communication.

Students registering for this class must consult the following Web site: <https://www2.palomar.edu/pages/atrc/lms-login/>

CLASS#	DAY	TIME	LOC	INSTRUCTOR	LEC/LAB
--------	-----	------	-----	------------	---------

ADMINISTRATION OF JUSTICE

Advisors: K. Barrett, phone ext. 2795, kbarrett@palomar.edu and M. Peterson, phone ext. 2278, mpeterson@palomar.edu
For information regarding the Police Academy, visit our website at www.palomar.edu/policeacademy
The Public Safety Training Center (PSTC) is located at 182 Santar Place, San Marcos.

AJ 95B BASIC POLICE ACADEMY MODULE IB (13.0 units)

*Prerequisite: Admission to the Police Academy
Students registering in the LEC will automatically be enrolled in the LAB.*

73454	TWTh	5:30-8:00 pm	PSTC-2A	BARNES J	LEC
	TWTh	8:05-10:10 pm	PSTC-2A	BARNES J	LAB
	S	7-11:35 am	PSTC-2A		LAB
	S	12:05-5:15 pm	PSTC-2A		LAB

*Class Number 73454 meets at Public Safety Training Center
(Class Number 73454 meets 8/22-12/15)*

AJ 100 INTRO TO CRIMINAL JUSTICE (3.0 units)

71535	MW	8-9:25 am	HS-203	PETERSON M	LEC
71529	TTh	9:35-11:00 am	HS-203	BARRETT K	LEC
71530	TTh	11:10-12:35 pm	HS-203	BARRETT K	LEC
71531	F	11:20-2:30 pm	HS-203	BARRETT K	LEC
71532	MW	2:20-3:45 pm	ESC-404	STAFF	LEC

Class Number 71532 meets at Escondido Campus

71534	T	6-9:10 pm	HS-203	BARRETT K	LEC
73442	Th	6-9:10 pm	HS-203	HOOK J	LEC
73443	T	6-9:10 pm	NC-M01	SETTLE D	LEC

Class Number 73443 meets at North Education Center

AJ 101 CRIMINAL EVIDENCE (3.0 units)

71536	MW	12:45-2:10 pm	HS-203	PETERSON M	LEC
73444	M	6-9:35 pm	HS-203	HOOK J	LEC

AJ 102 CRIMINAL PROCEDURES (3.0 units)

71537	TTh	2:20-3:45 pm	MD-329	HOOK J	LEC
-------	-----	--------------	--------	--------	-----

AJ 103 COMMUNITY RELATIONS (3.0 units)

This class also satisfies the Palomar College multicultural course requirement.

71543	TTh	12:45-2:10 pm	HS-203	BARRETT K	LEC
73140	M	6-9:35 pm	HS-205	BANDICK B	LEC

AJ 104 CRIMINAL LAW (3.0 units)

71544	MW	2:20-3:45 pm	HS-203	PETERSON M	LEC
73018	W	6-9:10 pm	ESC-700	LOPEZ A	LEC

Class Number 73018 meets at Escondido Campus

73445	MW	6-9:20 pm	CPEN-M	WILSON G	LEC
-------	----	-----------	--------	----------	-----

*Class Number 73445 meets at Camp Pendleton Mainside
(Class Number 73445 meets 8/20-10/10)*

AJ 106 POLICE ETHICS (3.0 units)

71547	MW	9:35-11:00 am	HS-203	PETERSON M	LEC
73446	W	6-9:10 pm	HS-203	STAFF	LEC

AJ 110 BASIC CRIMINAL INVESTIGATION (3.0 units)

73575	MW	11:10-12:35 pm	ESC-502	STAFF	LEC
-------	----	----------------	---------	-------	-----

Class Number 73575 meets at Escondido Campus

71548	Th	11:20-2:30 pm	HS-207	CHAPMAN L	LEC
-------	----	---------------	--------	-----------	-----

AJ 131 JUVENILE JUSTICE (3.0 units)

72999	ONLINE			PETERSON M	LEC
-------	--------	--	--	------------	-----

A mandatory on-campus orientation meeting will be held on: Tuesday, August 21, from 9-10:00 a.m. in MD-220.

Students registering for this class must consult the following Web site: <https://www2.palomar.edu/pages/atrc/lms-login/>

73447	TTh	6-9:10 pm	CPEN-M	WILSON G	LEC
-------	-----	-----------	--------	----------	-----

*Class Number 73447 meets at Camp Pendleton Mainside
(Class Number 73447 meets 10/16-12/13)*

CLASS#	DAY	TIME	LOC	INSTRUCTOR	LEC/LAB
--------	-----	------	-----	------------	---------

AJ 141 ENFORCEMENT PSYCHOLOGY (3.0 units)

71551	MW	11:10-12:35 pm	HS-203	PETERSON M	LEC
-------	----	----------------	--------	------------	-----

AJ 180 CRIMINOLOGY (3.0 units)

71553	W	11:20-2:30 pm	H-107	BARRETT K	LEC
-------	---	---------------	-------	-----------	-----

AJ 211 FINGERPRINT IDENTIFICATION (3.0 units)

71554	Th	6-9:10 pm	ESC-402	CHAPMAN L	LEC
-------	----	-----------	---------	-----------	-----

Class Number 71554 meets at Escondido Campus

AFRICANA STUDIES

Advisor: M. Japtok, phone ext. 3994, mjaptok@palomar.edu; J. Jenkins, phone ext. 2287, jjenkins@palomar.edu
See Multicultural Studies.

AS 100 INTRO AFRICAN AMERICAN STUDIES (3.0 units)

This class also satisfies the Palomar College multicultural course requirement.

73612	ONLINE			JENKINS J	LEC
-------	--------	--	--	-----------	-----

Students registering for this class must consult the following Web site: <https://www2.palomar.edu/pages/atrc/lms-login/>

AS 101 AFRICAN-AMERICAN HISTORY I (3.0 units)

This class also satisfies the Palomar College multicultural course requirement.

70112	TTh	8-9:25 am	MD-316	JAPTOK M	LEC
70111	MW	9:35-11:00 am	MD-317	JAPTOK M	LEC

AS 102 AFRICAN-AMERICAN HISTORY II (3.0 units)

This class also satisfies the Palomar College multicultural course requirement.

70113	MW	11:10-12:35 pm	MD-317	JAPTOK M	LEC
-------	----	----------------	--------	----------	-----

ALCOHOL AND OTHER DRUG STUDIES

Advisor: J. Fent, jfent@palomar.edu
For information about the Alcohol and Other Drug Studies program, students should attend an information meeting. Meetings will be held on the first Wednesday of the month (August, September, October, November, and December) from 5-5:50 p.m. on the San Marcos campus in room MD-103. For information about the AODS program go to <http://www.palomar.edu/behavioralscience/AODS/>

AODS 150 INTRO ALCOHOL/DRUG STUDIES (3.0 units)

Cross listed as PSYC/SOC 150

70631	ONLINE			STAFF	LEC
-------	--------	--	--	-------	-----

Registered students will be contacted by email the week before classes begin.

Students registering for this class must consult the following Web site: <https://www2.palomar.edu/pages/atrc/lms-login/>

71033	M	6-9:35 pm	MD-216	STAFF	LEC
71045	Th	6-9:10 pm	ESC-700	GREY D	LEC

Class Number 71045 meets at Escondido Campus

AODS 155 PHYS/PHARM PSYCHOACTIVE DRUGS (3.0 units)

Cross listed as PSYC/SOC 155

71051	W	6-9:10 pm	MD-103	FENT J	LEC
73275	T	6-9:10 pm	SEC-219	FENT J	LEC

Class Number 73275 meets at South Education Center

AODS 160 PREVENTION, INTERVENTION, EDUC (3.0 units)

Cross listed as PSYC/SOC 160

71054	W	6-9:10 pm	MD-205	CHESTER T	LEC
73278	Th	6-9:10 pm	SEC-219	CHESTER T	LEC

Class Number 73278 meets at South Education Center

AODS 250 GROUP LEADERSHIP AND PROCESS (3.0 units)

Cross listed as PSYC/SOC 250

71057	Th	6-9:10 pm	MD-103	BORK G	LEC
-------	----	-----------	--------	--------	-----

AODS 255 CASE MANAGEMENT, LAW AND ETHICS (3.0 units)

Cross listed as PSYC/SOC 255

72944	T	6-9:10 pm	MD-103	ROSE N	LEC
-------	---	-----------	--------	--------	-----

AODS 260 CHEM DEPENDENCY FAMILY COUNSEL (3.0 units)

Cross listed as PSYC/SOC 260

71103 T 6-9:10 pm MD-216 STAFF LEC

AODS 298 DIRECTED FIELD EXPERIENCE I

For more information, contact Jim Fent at 760-744-1150, ext. 2188 or jfent@palomar.edu

AMERICAN INDIAN STUDIES

Advisor: P. Dixon, phone ext. 2427, pdixon@palomar.edu

Students interested in a Directed Studies class should contact the Department.

AIS 100 INTRO AMERICAN INDIAN STUDIES (3.0 units)

This class also satisfies the Palomar College multicultural course requirement.

72879 ONLINE KELLER J LEC

Students registering for this class must consult the following Web site: <https://www2.palomar.edu/pages/atrc/lms-login/>
(Class Number 72879 meets 8/20-10/13)

73045 ONLINE LECHUSZA AQUALLO A LEC

Students registering for this class must consult the following Web site: <https://www2.palomar.edu/pages/atrc/lms-login/>
(Class Number 73045 meets 10/15-12/15)

73264 ONLINE GAREY J LEC

Students registering for this class must consult the following Web site: <https://www2.palomar.edu/pages/atrc/lms-login/>
(Class Number 73264 meets 10/15-12/15)

73646 ONLINE LECHUSZA AQUALLO A LEC

Students registering for this class must consult the following Web site: <https://www2.palomar.edu/pages/atrc/lms-login/>
(Class Number 73646 meets 9/4-11/29)

71943 MW 8-9:25 am MD-104 LECHUSZA AQUALLO A LEC

71944 TTh 9:35-11:00 am MD-131 VASQUEZ L LEC

73647 MW 10:15-11:40 am NC-N01 VASQUEZ L LEC

Class Number 73647 meets at North Education Center

AIS 101 AMERICAN INDIAN FRONTIER (3.0 units)

This class also satisfies the Palomar College multicultural course requirement.

71947 ONLINE SAN JUAN S LEC

Students registering for this class must consult the following Web site: <https://www2.palomar.edu/pages/atrc/lms-login/>

71946 F 9:15-12:25 pm MD-131 KELLER J LEC

71948 TTh 10:15-12:20 pm MD-104 DIXON P LEC

(Class Number 71948 meets 9/4-11/29)

71945 MW 11:10-12:35 pm MD-131 DIXON P LEC

AIS 102 INDIAN/U.S. POLITICAL SYSTEM (3.0 units)

73160 ONLINE ORTIZ D LEC

Students registering for this class must consult the following Web site: <https://www2.palomar.edu/pages/atrc/lms-login/>

71951 ONLINE SAN JUAN S LEC

Students registering for this class must consult the following Web site: <https://www2.palomar.edu/pages/atrc/lms-login/>
(Class Number 71951 meets 10/15-12/15)

73642 ONLINE SAN JUAN S LEC

Students registering for this class must consult the following Web site: <https://www2.palomar.edu/pages/atrc/lms-login/>
(Class Number 73642 meets 9/4-11/29)

71952 MW 9:35-12:55 pm MD-104 SAN JUAN S LEC

(Class Number 71952 meets 10/15-12/12)

71950 TTh 12:45-2:10 pm MD-131 SAN JUAN S LEC

AIS 104 THE MUSIC OF NATIVE AMERICA (3.0 units)

This class also satisfies the Palomar College multicultural course requirement.

73227 ONLINE LECHUSZA AQUALLO A LEC

Students registering for this class must consult the following Web site: <https://www2.palomar.edu/pages/atrc/lms-login/>
(Class Number 73227 meets 9/4-11/29)

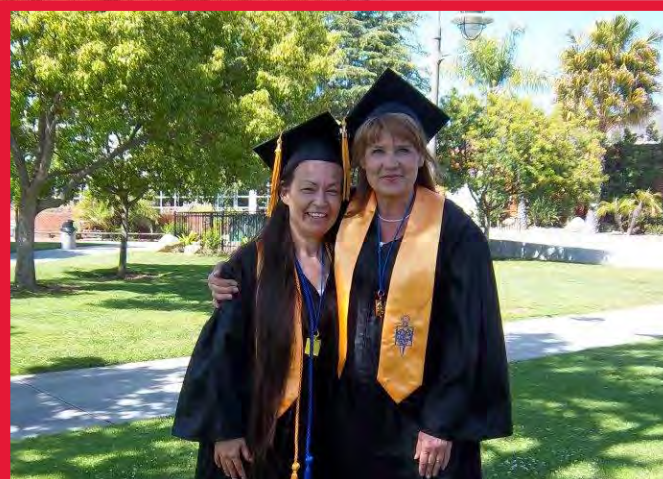

Learn how to become a Substance Abuse Counselor

A career that makes a difference in people's lives!

Substance abuse counseling is one of the fastest growing professions. According to the Bureau of Labor Statistics the need for substance abuse counselors is projected to grow 22 percent by 2024.

Palomar College offers an educational program that prepares students to become a certified addiction counselor (Alcohol and Other Drug Studies). The program is designed to prepare both new students and individuals already working in the field who want to upgrade their skills.

As a substance abuse counseling professional you can find a fulfilling career among a wide range of potential employers, including: hospitals; Federal, State and local agencies; treatment and recovery programs; outpatient programs; and more.

**For more information go to
www.palomar.edu/pages/aods/.**

CLASS#	DAY	TIME	LOC	INSTRUCTOR	LEC/LAB
--------	-----	------	-----	------------	---------

AIS 105 HISTORY/NATIVE AMERICAN ARTS (3.0 units)

This class also satisfies the Palomar College multicultural course requirement.

71953	ONLINE			LECHUSZA AQUALLO A	LEC
Students registering for this class must consult the following Web site: https://www2.palomar.edu/pages/atrc/lms-login/ (Class Number 71953 meets 10/15-12/15)					

AIS 108A ELEMENTARY LUISENO IIA (3.0 units)

73643	ONLINE			ELLIOTT E	LEC
An on-campus orientation meeting will be held on: Tuesday, September 18, from 5-6:00 p.m. at the Palomar Pauma Campus on 1010 Pauma Reservation Rd., Pauma Valley. Students registering for this class must consult the following Web site: https://www2.palomar.edu/pages/atrc/lms-login/ (Class Number 73643 meets 9/17-12/13)					

AIS 130 PREHIST CULTURES/NORTH AMERICA (3.0 units)

Cross listed as ANTH 130

73644	ONLINE			CROUTHAMEL S	LEC
Students registering for this class must consult the following Web site: https://www2.palomar.edu/pages/atrc/lms-login/					

AIS 135 CALIFORNIA INDIAN ARTS (3.0 units)

72165	TTh	10:15-11:40 am	NC-M01	SMALLWOOD S	LEC
Class Number 72165 meets at North Education Center					

AIS 145 AMERICAN INDIAN LITERATURE (3.0 units)

This class also satisfies the Palomar College multicultural course requirement.

73645	ONLINE			MOORE H	LEC
Students registering for this class must consult the following Web site: https://www2.palomar.edu/pages/atrc/lms-login/ (Class Number 73645 meets 8/20-10/13)					

AIS 150 AMER IND PHILOSOPHY/RELIGION (3.0 units)

This class also satisfies the Palomar College multicultural course requirement.

72170	ONLINE			DIXON P	LEC
Students registering for this class must consult the following Web site: https://www2.palomar.edu/pages/atrc/lms-login/ (Class Number 72170 meets 10/15-12/15)					

AIS 166A ELEMENTARY CAHUILLA IA (3.0 units)

73678	ONLINE			ELLIOTT E	LEC
Students registering for this class must consult the following Web site: https://www2.palomar.edu/pages/atrc/lms-login/					

AMERICAN SIGN LANGUAGE

ASL 100 AMERICAN SIGN LANGUAGE I (4.0 units)

72248	MW	7-9:05 am	H-217	STAFF	LEC
72213	MW	8-10:05 am	H-219	MCLELLAN K	LEC
72224	TTh	8-10:05 am	H-219	MCLELLAN K	LEC
72217	MW	10:15-12:20 pm	H-219	MCLELLAN K	LEC
72228	TTh	10:15-12:20 pm	H-219	MCLELLAN K	LEC
72216	TTh	10:15-12:20 pm	ESC-504	SMITH M	LEC
Class Number 72216 meets at Escondido Campus					
72221	MW	10:15-12:20 pm	ESC-207	STAFF	LEC
Class Number 72221 meets at Escondido Campus					
72214	TTh	12:30-2:35 pm	P-3	STAFF	LEC
72236	MW	12:30-2:35 pm	H-219	MCLELLAN K	LEC
73716	TTh	12:30-2:35 pm	NC-M01	STAFF	LEC
Class Number 73716 meets at North Education Center					
73588	MW	12:30-2:35 pm	SEC-223	STAFF	LEC
Class Number 73588 meets at South Education Center					
72215	TTh	2:45-4:50 pm	H-219	STAFF	LEC
72238	MW	2:45-4:50 pm	H-219	STRUXNESS K	LEC
72223	TTh	5-7:05 pm	H-107	STAFF	LEC
72249	MW	6-8:05 pm	H-219	STAFF	LEC
72250	TTh	6-8:05 pm	ESC-502	STAFF	LEC
Class Number 72250 meets at Escondido Campus					

CLASS#	DAY	TIME	LOC	INSTRUCTOR	LEC/LAB
--------	-----	------	-----	------------	---------

73186	TTh	6-8:05 pm	RCC	STAFF	LEC
Class Number 73186 meets at Ramona Community Campus					

ASL 100L AMERICAN SIGN LANGUAGE I (LAB) (0.5 units)

Prerequisite: A minimum grade of 'C', or concurrent enrollment in ASL 100

73066	TBA		H-223	SMITH M	LAB
Arrange 1 hour and 25 minutes per week. Students enrolled in this class must complete the required catalog hours in the designated laboratory classroom using computer assisted instruction. Students registering for this class must consult the following Web site: http://www2.palomar.edu/pages/speechandasl/asl-program/aslinterpreting-lab/					

ASL 100L AMERICAN SIGN LANGUAGE I (LAB) (1.0 unit)

Prerequisite: A minimum grade of 'C', or concurrent enrollment in ASL 100

72354	TBA		H-223	SMITH M	LAB
Arrange 3.5 hours per week. Students enrolled in this class must complete the required catalog hours in the designated laboratory classroom using computer assisted instruction. Students registering for this class must consult the following Web site: http://www2.palomar.edu/pages/speechandasl/asl-program/aslinterpreting-lab/					

ASL 101 AMERICAN SIGN LANGUAGE II (4.0 units)

Prerequisite: A minimum grade of 'C' in ASL 100

Transcripts and/or proof of completion required the first day of class to verify the prerequisite for this course.

72258	MW	10:15-12:20 pm	MD-222	STRUXNESS K	LEC
72256	MW	12:30-2:35 pm	ESC-207	STAFF	LEC
Class Number 72256 meets at Escondido Campus					
72257	MW	2:45-4:50 pm	MD-222	MENDOZA M	LEC
72261	TTh	6-8:05 pm	H-217	STAFF	LEC
72259	MW	6-8:05 pm	H-217	STAFF	LEC
73203	MW	6-8:05 pm	MD-221	STAFF	LEC

ASL 101L AMERICAN SIGN LANG II (LAB) (0.5 units)

Prerequisite: A minimum grade of 'C', or concurrent enrollment in ASL 101

73067	TBA		H-223	SMITH M	LAB
Arrange 1 hour and 25 minutes per week. Students enrolled in this class must complete the required catalog hours in the designated laboratory classroom using computer assisted instruction. Students registering for this class must consult the following Web site: http://www2.palomar.edu/pages/speechandasl/asl-program/aslinterpreting-lab/					

ASL 101L AMERICAN SIGN LANG II (LAB) (1.0 unit)

Prerequisite: A minimum grade of 'C', or concurrent enrollment in ASL 101

72355	TBA		H-223	SMITH M	LAB
Arrange 3.5 hours per week. Students enrolled in this class must complete the required catalog hours in the designated laboratory classroom using computer assisted instruction. Students registering for this class must consult the following Web site: http://www2.palomar.edu/pages/speechandasl/asl-program/aslinterpreting-lab/					

ASL 105 FINGERSPELLING (3.0 units)

Prerequisite: A minimum grade of 'C' in ASL 100

72264	W	6-9:10 pm	H-210	MENDOZA M	LEC
-------	---	-----------	-------	-----------	-----

ASL 110 AWARENESS OF DEAF CULTURE (3.0 units)

This class also satisfies the Palomar College multicultural course requirement.

72265	TTh	12:45-2:10 pm	H-219	MCLELLAN K	LEC
-------	-----	---------------	-------	------------	-----

ASL 205 AMERICAN SIGN LANGUAGE III (4.0 units)

Prerequisite: A minimum grade of 'C' in ASL 101
Transcripts and/or proof of completion required the first day of class to verify the prerequisite for this course.

72347	TTh	12:30-2:35 pm	H-217	STRUXNESS K	LEC
72348	TTh	2:45-4:50 pm	H-217	STRUXNESS K	LEC
72823	MW	2:45-4:50 pm	H-216	STAFF	LEC
72349	MW	6-8:05 pm	HS-208	STRUXNESS K	LEC
72350	TTh	6-8:05 pm	H-219	STAFF	LEC

ASL 205L AMERICAN SIGN LANG III (LAB) (0.5 units)

Prerequisite: A minimum grade of 'C', or concurrent enrollment in ASL 205

73068	TBA		H-223	SMITH M	LAB
-------	-----	--	-------	---------	-----

Arrange 1 hour and 25 minutes per week.
 Students enrolled in this class must complete the required catalog hours in the designated laboratory classroom using computer assisted instruction.
 Students registering for this class must consult the following Web site: <http://www2.palomar.edu/pages/speechandasl/asl-program/aslinterpreting-lab/>

ASL 205L AMERICAN SIGN LANG III (LAB) (1.0 unit)

Prerequisite: A minimum grade of 'C', or concurrent enrollment in ASL 205

72356	TBA		H-223	SMITH M	LAB
-------	-----	--	-------	---------	-----

Arrange 3.5 hours per week.
 Students enrolled in this class must complete the required catalog hours in the designated laboratory classroom using computer assisted instruction.
 Students registering for this class must consult the following Web site: <http://www2.palomar.edu/pages/speechandasl/asl-program/aslinterpreting-lab/>

ASL 208 INTERPRETING AS A PROFESSION (3.0 units)

Prerequisite: A minimum grade of 'C' in ASL 206

72351	M	6-9:35 pm	H-212	MENDOZA M	LEC
--------------	----------	------------------	--------------	------------------	------------

ASL 210 INTERPRETING I (4.0 units)

Prerequisite: A minimum grade of 'C' in ASL 110 and ASL 206
Recommended preparation: ENG 100 and ASL 115

72352	TTh	7:15-9:20 pm	H-223	MENDOZA M	LEC
--------------	------------	---------------------	--------------	------------------	------------

ASL 210L INTERPRETING I LAB (1.0 unit)

Corequisite: ASL 210

72552	TBA		H-223	MENDOZA M	LAB
-------	-----	--	-------	-----------	-----

Arrange 3.5 hours per week.
 Students enrolled in this class must complete the required catalog hours in the designated laboratory classroom using computer assisted instruction.
 Students registering for this class must consult the following Web site: <http://www2.palomar.edu/pages/speechandasl/asl-program/aslinterpreting-lab/>

ASL 215 INTERPRETING III (4.0 units)

Prerequisite: A minimum grade of 'C' in ASL 211 and ASL 220
Recommended preparation: ENG 100

72353	TTh	5-7:05 pm	H-223	SMITH M	LEC
--------------	------------	------------------	--------------	----------------	------------

ASL 215L INTERPRETING III LAB (1.0 unit)

Corequisite: ASL 215

72553	TBA		H-223	SMITH M	LAB
-------	-----	--	-------	---------	-----

Arrange 3.5 hours per week.
 Students enrolled in this class must complete the required catalog hours in the designated laboratory classroom using computer assisted instruction.
 Students registering for this class must consult the following Web site: <http://www2.palomar.edu/pages/speechandasl/asl-program/aslinterpreting-lab/>

AMERICAN STUDIES

Advisor: P. Dixon, phone ext. 2427, pdixon@palomar.edu

AMS 100 AMERICAN CULTURE AND IDENTITY (3.0 units)

This class also satisfies the Palomar College multicultural course requirement.

72172	ONLINE			SAN JUAN S	LEC
-------	--------	--	--	------------	-----

Students registering for this class must consult the following Web site: <https://www2.palomar.edu/pages/atrc/lms-login/>
 (Class Number 72172 meets 10/15-12/15)

72171	TTh	8-9:25 am	MD-131	SAN JUAN S	LEC
-------	-----	-----------	--------	------------	-----

AMS 105 AMER WEST: IMAGES/IDENTITIES (3.0 units)

This class also satisfies the Palomar College multicultural course requirement.

72173	ONLINE			CROUTHAMEL S	LEC
-------	--------	--	--	--------------	-----

Students registering for this class must consult the following Web site: <https://www2.palomar.edu/pages/atrc/lms-login/>
 (Class Number 72173 meets 8/20-10/13)

AMS 200 RACE, CLASS, AND ETHNIC GROUPS (3.0 units)

This class also satisfies the Palomar College multicultural course requirement.

Cross listed as MCS/SOC 200

72174	ONLINE			ORTIZ D	LEC
-------	--------	--	--	---------	-----

Students registering for this class must consult the following Web site: <https://www2.palomar.edu/pages/atrc/lms-login/>

ANATOMY

See Biology.

ANTHROPOLOGY

Anthropology majors transferring to California State University, San Marcos, may receive up to 9 units of upper division credit for the following courses:

ANTH 100L, 120, 205, 210, 215, 220, 225, and 297

ANTH 100 INTRO BIOLOGICAL ANTHROPOLOGY (3.0 units)

70494	ONLINE			WILLOWS M	LEC
-------	--------	--	--	-----------	-----

Students registering for this class must consult the following Web site: <https://www2.palomar.edu/pages/atrc/lms-login/>

70495	ONLINE			BLACK S	LEC
-------	--------	--	--	---------	-----

Students registering for this class must consult the following Web site: <https://www2.palomar.edu/pages/atrc/lms-login/>

70498	ONLINE			BLACK S	LEC
-------	--------	--	--	---------	-----

Students registering for this class must consult the following Web site: <https://www2.palomar.edu/pages/atrc/lms-login/>

73727	ONLINE			DINCKAN G	LEC
-------	--------	--	--	-----------	-----

Students registering for this class must consult the following Web site: <https://www2.palomar.edu/pages/atrc/lms-login/>

70486	MW	8-9:25 am	MD-124	SCHUERMANN S	LEC
-------	----	-----------	--------	--------------	-----

70491	TTh	8-9:25 am	MD-124	MOBILIA A	LEC
-------	-----	-----------	--------	-----------	-----

70487	MW	9:35-11:00 am	MD-124	EIGHMEY J	LEC
-------	----	---------------	--------	-----------	-----

70506	TTh	9:35-11:00 am	MD-124	MOBILIA A	LEC
-------	-----	---------------	--------	-----------	-----

70507	TTh	11:10-12:35 pm	MD-124	MOBILIA A	LEC
-------	-----	----------------	--------	-----------	-----

70701	MW	11:10-12:35 pm	MD-124	EIGHMEY J	LEC
-------	----	----------------	--------	-----------	-----

70488	MW	12:45-2:10 pm	MD-124	EIGHMEY J	LEC
-------	----	---------------	--------	-----------	-----

70492	TTh	12:45-2:10 pm	MD-124	STAFF	LEC
-------	-----	---------------	--------	-------	-----

70508	T	6-9:10 pm	MD-124	KOBARI S	LEC
--------------	----------	------------------	---------------	-----------------	------------

71533	TTh	6-9:10 pm	CPPEN-S	STAFF	LEC
--------------	------------	------------------	----------------	--------------	------------

Class Number 71533 meets at Camp Pendleton South
(Class Number 71533 meets 10/16-12/13)

ANTH 100L BIOLOGICAL ANTHROPOLOGY LAB (1.0 unit)

Prerequisite: A minimum grade of 'C', or concurrent enrollment in ANTH 100

70543	F	8-11:10 am	MD-124	ZAJAC M	LAB
-------	---	------------	--------	---------	-----

70544	F	11:20-2:30 pm	MD-124	ZAJAC M	LAB
-------	---	---------------	--------	---------	-----

70545	W	6-9:10 pm	MD-124	BLACK S	LAB
--------------	----------	------------------	---------------	----------------	------------

70546	Th	6-9:10 pm	MD-124	MCKENDRICKS B	LAB
--------------	-----------	------------------	---------------	----------------------	------------

CLASS#	DAY	TIME	LOC	INSTRUCTOR	LEC/LAB
--------	-----	------	-----	------------	---------



Digging Around for an Exciting Career?

Study Archaeology and explore the world!

Palomar's Archaeology program is widely considered to be one of the best in the nation. Students interested in this exciting field have the option of selecting a program leading to an Associate of Arts degree or two programs leading to Certificates of Achievement.

With your degree or certificate you can explore careers such as:

- Commercial Field technician or supervisor
- Teaching in Colleges or Universities
- Museum Conservator or Curator
- Historic Building inspector
- Park Ranger
- City Planning officer
- County, State, or Federal Agency Archaeologist

For more information, go to: palomar.edu/archaeology/index.htm.

CLASS#	DAY	TIME	LOC	INSTRUCTOR	LEC/LAB
--------	-----	------	-----	------------	---------

ANTH 101 INTRO BIOLOGICAL ANTHROPOLOGY (4.0 units)

Students registering in the LEC will automatically be enrolled in the LAB.

70547	T	2:40-5:50 pm	MD-124	WILLOWS M	LEC
	Th	2:40-5:45 pm	MD-124	WILLOWS M	LAB
72952	M	2:40-5:50 pm	MD-124	WILLOWS M	LEC
	W	2:40-5:45 pm	MD-124	WILLOWS M	LAB

ANTH 105 INTRO TO CULTURAL ANTHROPOLOGY (3.0 units)

This class also satisfies the Palomar College multicultural course requirement.

70552	ONLINE			MOBILIA A	LEC
Students registering for this class must consult the following Web site: http://www2.palomar.edu/pages/amobilia/					
70555	ONLINE			MOBILIA A	LEC
Students registering for this class must consult the following Web site: http://www2.palomar.edu/pages/amobilia/					
73287	MW	8-9:25 am	MD-221	PAIN E	LEC
70554	TTh	8-9:25 am	MD-221	MCKENDRICKS B	LEC
73288	TTh	8-9:25 am	SEC-223	STAFF	LEC
Class Number 73288 meets at South Education Center					
70553	TTh	9:35-11:00 am	MD-221	MCKENDRICKS B	LEC
70557	MW	9:35-11:00 am	MD-221	SCHUERMANN S	LEC
70551	MW	11:10-12:35 pm	MD-221	SCHUERMANN S	LEC

ANTH 110 INTRODUCTION TO ARCHAEOLOGY (3.0 units)

70559	ONLINE			EIGHMEY J	LEC
Students registering for this class must consult the following Web site: http://faculty.palomar.edu/jeighmey					

ANTH 120 ARCHAEOLOGICAL EXCAVATION (3.0 units)

Students registering in the LEC will automatically be enrolled in the LAB.

70724	S	8-8:50 am	MD-124	EIGHMEY J	LEC
	S	9-12:20 pm	MD-124	EIGHMEY J	LAB
	S	1-4:05 pm	MD-124	PAIN E	LAB

ANTH 135 MAGIC, WITCHCRAFT, AND RELIGIO (3.0 units)

This class also satisfies the Palomar College multicultural course requirement.

70562	ONLINE			MOBILIA A	LEC
Students registering for this class must consult the following Web site: http://www2.palomar.edu/pages/amobilia/					
70563	TTh	12:45-2:10 pm	MD-221	MOBILIA A	LEC

ANTH 205 PREHISTORIC ARCH EXCAVATION (3.0 units)

Recommended preparation: ANTH 120

Students registering in the LEC will automatically be enrolled in the LAB.

70786	S	8-8:50 am	MD-124	EIGHMEY J	LEC
	S	9-12:20 pm	MD-124	EIGHMEY J	LAB
	S	1-4:05 pm	MD-124	PAIN E	LAB

ANTH 206 HISTORICAL ARCH EXCAVATION (3.0 units)

Students registering in the LEC will automatically be enrolled in the LAB.

70788	S	8-8:50 am	MD-124	EIGHMEY J	LEC
	S	9-12:20 pm	MD-124	EIGHMEY J	LAB
	S	1-4:05 pm	MD-124	PAIN E	LAB

ANTH 296 SPECIAL PROBLEMS/ANTHROPOLOGY (2.0 units)

Students wishing to enroll in ANTH 296 must contact the instructor at amobilia@palomar.edu

73216	TBA		MD-266	WILLOWS M	LAB
Arrange 6 hours per week.					
Prior to census date, this class requires a signed student/faculty contract documenting weekly activities and interaction.					

ANTH 296 SPECIAL PROBLEMS/ANTHROPOLOGY (3.0 units)

Students wishing to enroll in ANTH 296 must contact the instructor at amobilia@palomar.edu

73189	TBA		MD-266	WILLOWS M	LAB
-------	-----	--	--------	-----------	-----

Arrange 9 hours per week.
Prior to census date, this class requires a signed student/faculty contract documenting weekly activities and interaction.

ANTH 297 SPECIAL PROBLEMS/ARCHAEOLOGY (1.0 unit)

Students wishing to enroll in ANTH 297 must contact the instructor at jeighmey@palomar.edu

70623	TBA		MD-252	EIGHMEY J	LAB
-------	-----	--	--------	-----------	-----

Arrange 3 hours per week.
Prior to census date, this class requires a signed student/faculty contract documenting weekly activities and interaction.

ANTH 297 SPECIAL PROBLEMS/ARCHAEOLOGY (2.0 units)

Students wishing to enroll in ANTH 297 must contact the instructor at jeighmey@palomar.edu

70624	TBA		MD-252	EIGHMEY J	LAB
-------	-----	--	--------	-----------	-----

Arrange 6 hours per week.
Prior to census date, this class requires a signed student/faculty contract documenting weekly activities and interaction.

ANTH 297 SPECIAL PROBLEMS/ARCHAEOLOGY (3.0 units)

Students wishing to enroll in ANTH 297 must contact the instructor at jeighmey@palomar.edu

70625	TBA		MD-252	EIGHMEY J	LAB
-------	-----	--	--------	-----------	-----

Arrange 9 hours per week.
Prior to census date, this class requires a signed student/faculty contract documenting weekly activities and interaction.

APPRENTICESHIP TRAINING

AP ACOUSTICAL

AP CARPENTRY

AP DRYWALL/LATHER

AP ELECTRICIAN

AP INSIDE WIREMAN

AP PLASTERER

AP SHEET METAL

AP SOUND AND COMMUNICATIONS SYSTEMS INSTALLER

AP WORK EXPERIENCE

Palomar College, in partnership with three Joint Apprenticeship Training Councils (JATC's), offers apprenticeship training in seven different trades.

To receive information or to enroll in an apprenticeship program, contact the specific program sponsor listed below.

Carpenters Joint Apprenticeship and Training Committee for Southern California

Carpentry - Four-year program

Acoustical Installer and Drywall/Lather - Three-year programs

Plasterer - Four-year program

San Diego Carpenters Training Center 858-621-2667

8595 Miralani Dr., San Diego, CA 92126

Inside Wireman - Five-year program

Sound Technician - Four-year program

San Diego Electrical Training Trust 858-569-6633, ext. 111

4675 Viewridge Ave., Suite D, San Diego, CA 92123

Sheet Metal - Five-year program

San Diego Sheet Metal Joint Apprenticeship and Training

Committee 619-265-2758

4596 Mission Gorge Place, San Diego, CA 92120

ARABIC

LAB classes at San Marcos Campus: Students registered in a class requiring a LAB must arrange 16 hours in the World Languages Resource Center (room H-125) during lab hours.

Monday - Thursday: 7:30 a.m.-7:30 p.m.

Friday: 7:30 a.m.-3:30 p.m.

Closed Weekends and Holidays

Lab hours subject to change.

For more information, call the World Languages Resource Center, 760-744-1150, ext. 2564.

ARAB 101 ARABIC I (5.0 units)

Students registering in the LEC will automatically be enrolled in the LAB.

71766	TTh	1:20-3:50 pm	H-215	AZAB S	LEC
		TBA	H-125	AZAB S	LAB

Arrange 1 hour per week in the World Languages Resource Center, room H-125.

ARAB 201 ARABIC III (5.0 units)

Prerequisite: A minimum grade of 'C' in ARAB 102 or three years of high school Arabic

Students registering in the LEC will automatically be enrolled in the LAB.

73513	ONLINE			JABARI M	LEC
	ONLINE			JABARI M	LAB

16 hours of laboratory class are conducted online.

Students registering for this class must consult the following Web site: <https://www2.palomar.edu/pages/atrc/lms-login/>

ARCHITECTURE

ARCH 105 BASIC ARCHITECTURAL DRAFTING (3.0 units)

Students registering in the LEC will automatically be enrolled in the LAB.

71082	T	11:20-12:45 pm	DA-12	STAFF	LEC
	T	12:55-2:15 pm	DA-12	STAFF	LAB
	Th	11:20-2:25 pm	DA-12		LAB

ARCH 120 ARCHITECTURAL HISTORY (3.0 units)

71434	ONLINE			STAFF	LEC
-------	--------	--	--	-------	-----

Students registering for this class must consult the following Web site: <https://www2.palomar.edu/pages/atrc/lms-login/>

ARCH 121 MULTICULTURAL ARCH HISTORY (3.0 units)

This class also satisfies the Palomar College multicultural course requirement.

72526	ONLINE			STAFF	LEC
-------	--------	--	--	-------	-----

Students registering for this class must consult the following Web site: <https://www2.palomar.edu/pages/atrc/lms-login/>

ARCH 122 ARCHITECTURAL THEORY (3.0 units)

73561	TTh	9:35-11:00 am	DA-3	STAFF	LEC
-------	-----	---------------	------	-------	-----

ARCH 150 BEGINNING CAD (3.0 units)

Cross listed as ID 150

Students registering in the LEC will automatically be enrolled in the LAB.

71770	M	10:15-11:40 am	DA-3	STAFF	LEC
	M	11:50-1:10 pm	DA-3	STAFF	LAB
	W	10:15-1:20 pm	DA-3		LAB

ARCH 150 has a material fee of \$20 which must be paid at time of enrollment.

ARCH 202 INTRO TO REVIT ARCHITECTURE (3.0 units)

Students registering in the LEC will automatically be enrolled in the LAB.

73343	T	6-7:25 pm	DA-12	STAFF	LEC
	T	7:35-8:55 pm	DA-12	STAFF	LAB
	Th	6-9:05 pm	DA-12		LAB

CLASS#	DAY	TIME	LOC	INSTRUCTOR	LEC/LAB
ARCH 215 DESIGN STUDIO IA (3.0 units)					
<i>Recommended preparation: ARCH 144 and 145</i>					
<i>Students registering in the LEC will automatically be enrolled in the LAB.</i>					
73559	T	2:30-3:55 pm	DA-12	STAFF	LEC
	T	4:05-5:25 pm	DA-12	STAFF	LAB
	Th	2:30-5:35 pm	DA-12		LAB

ART

See also Art - Design and Art - Illustration.
Students interested in a Directed Studies class should contact the Department.

ART 100 INTRODUCTION TO ART					(3.0 units)
73195	ONLINE			CONTRERAS J	LEC
Students registering for this class must consult the following Web site: https://www2.palomar.edu/pages/atrc/lms-login/					
73319	ONLINE			CONTRERAS J	LEC
Students registering for this class must consult the following Web site: https://www2.palomar.edu/pages/atrc/lms-login/					
70312	TTh	8-9:25 am	C-5	BARKER D	LEC
73327	MW	8-9:25 am	C-5	MENON A	LEC
70309	MW	8-9:25 am	ESC-804	BARKER D	LEC
Class Number 70309 meets at Escondido Campus					
70299	MW	9:35-11:00 am	C-5	WRIGHT C	LEC
70308	TTh	9:35-11:00 am	O-11	WILSON E	LEC
70304	TTh	9:35-11:00 am	C-5	HUDELSON M	LEC
70310	MW	9:35-11:00 am	MD-131	DELK L	LEC
70300	MW	11:10-12:35 pm	C-5	WRIGHT C	LEC
70302	TTh	11:10-12:35 pm	MD-329	WILSON E	LEC
70305	TTh	11:10-12:35 pm	C-5	HUDELSON M	LEC
73108	MW	11:10-12:35 pm	P-5	DELK L	LEC
70301	MW	12:45-2:10 pm	C-5	DELK L	LEC
70303	MW	12:45-2:10 pm	MD-221	GOETTING C	LEC
70298	T	2:40-5:50 pm	O-11	WILSON H	LEC
70311	TTh	3:55-5:20 pm	C-5	GOETTING C	LEC
73321	MW	4-5:25 pm	SEC-228	VON JONESTEIN J	LEC
Class Number 73321 meets at South Education Center					
70313	MW	5:45-9:05 pm	MD-319	MENON A	LEC
(Class Number 70313 meets 10/15-12/12)					

ART 101 METHODS AND MATERIALS (3.0 units)					
<i>Students registering in the LEC will automatically be enrolled in the LAB.</i>					
70754	T	11:15-12:40 pm	C-15	OBER I	LEC
	T	12:50-2:10 pm	C-15	OBER I	LAB
	Th	11:15-2:20 pm	C-15		LAB

ART 102 FOUNDATIONS OF DRAWING (3.0 units)					
<i>Students registering in the LEC will automatically be enrolled in the LAB.</i>					
70400	T	8-9:25 am	C-3	HERMAN C	LEC
	T	9:35-10:55 am	C-3	HERMAN C	LAB
	Th	8-11:05 am	C-3		LAB
70375	M	11:15-12:40 pm	C-1	KIM H	LEC
	M	12:50-2:10 pm	C-1	KIM H	LAB
	W	11:15-2:20 pm	C-1		LAB
70404	T	2:30-3:55 pm	C-2	CURRY S	LEC
	T	4:05-5:25 pm	C-2	CURRY S	LAB
	Th	2:30-5:35 pm	C-2		LAB
70420	M	2:30-3:55 pm	C-3	WILSON H	LEC
	M	4:05-5:25 pm	C-3	WILSON H	LAB
	W	2:30-5:35 pm	C-3		LAB
70426	T	5:45-7:10 pm	C-2	MARKS B	LEC
	T	7:20-8:40 pm	C-2	MARKS B	LAB
	Th	5:45-8:50 pm	C-2		LAB
70431	M	5:45-7:10 pm	C-2	PHILLIPS P	LEC
	M	7:20-8:40 pm	C-2	PHILLIPS P	LAB
	W	5:45-8:50 pm	C-2		LAB

ART 103 INTERMEDIATE DRAWING (3.0 units)					
<i>Prerequisite: A minimum grade of 'C' in ART 102</i>					
<i>Students registering in the LEC will automatically be enrolled in the LAB.</i>					
70477	T	5:45-7:10 pm	C-2	MARKS B	LEC
	T	7:20-8:40 pm	C-2	MARKS B	LAB
	Th	5:45-8:50 pm	C-2		LAB
70479	M	5:45-7:10 pm	C-2	PHILLIPS P	LEC
	M	7:20-8:40 pm	C-2	PHILLIPS P	LAB
	W	5:45-8:50 pm	C-2		LAB

ART 104 DESIGN AND COMPOSITION (3.0 units)					
<i>Students registering in the LEC will automatically be enrolled in the LAB.</i>					
70484	M	8-9:25 am	C-2	CANFIELD B	LEC
	M	9:35-10:55 am	C-2	CANFIELD B	LAB
	W	8-11:05 am	C-2		LAB
70482	T	11:15-12:40 pm	C-2	GLASS L	LEC
	T	12:50-2:10 pm	C-2	GLASS L	LAB
	Th	11:15-2:20 pm	C-2		LAB

ART 105 3-DIMENSIONAL FORM AND DESIGN (3.0 units)					
<i>Students registering in the LEC will automatically be enrolled in the LAB.</i>					
70517	M	2:30-3:55 pm	C-15	OBER I	LEC
	M	4:05-5:25 pm	C-15	OBER I	LAB
	W	2:30-5:35 pm	C-15		LAB

ART 120 FOUNDATIONS OF LIFE DRAWING (3.0 units)					
<i>Students registering in the LEC will automatically be enrolled in the LAB.</i>					
70519	M	2:30-3:55 pm	C-1	KIM H	LEC
	M	4:05-5:25 pm	C-1	KIM H	LAB
	W	2:30-5:35 pm	C-1		LAB

ART 121 INTERMEDIATE LIFE DRAWING (3.0 units)					
<i>Prerequisite: A minimum grade of 'C' in ART 120</i>					
<i>Students registering in the LEC will automatically be enrolled in the LAB.</i>					
70521	M	2:30-3:55 pm	C-1	KIM H	LEC
	M	4:05-5:25 pm	C-1	KIM H	LAB
	W	2:30-5:35 pm	C-1		LAB

ART 135 CERAMICS I (3.0 units)					
<i>Students registering in the LEC will automatically be enrolled in the LAB.</i>					
70548	M	8-9:25 am	C-7	JONESTEIN S	LEC
	M	9:35-10:55 am	C-7	JONESTEIN S	LAB
	W	8-11:05 am	C-7		LAB

<i>Art 135 has a material fee of \$64 which must be paid at time of enrollment.</i>					
70573	T	8-9:25 am	C-7	HERNANDEZ M	LEC
	T	9:35-10:55 am	C-7	HERNANDEZ M	LAB
	Th	8-11:05 am	C-7		LAB
<i>Art 135 has a material fee of \$64 which must be paid at time of enrollment.</i>					
70575	M	11:15-12:40 pm	C-7	JONESTEIN S	LEC
	M	12:50-2:10 pm	C-7	JONESTEIN S	LAB
	W	11:15-2:20 pm	C-7		LAB
<i>Art 135 has a material fee of \$64 which must be paid at time of enrollment.</i>					
70577	T	5:45-7:10 pm	C-7	SMITH A	LEC
	T	7:20-8:40 pm	C-7	SMITH A	LAB
	Th	5:45-8:50 pm	C-7		LAB
<i>Art 135 has a material fee of \$64 which must be paid at time of enrollment.</i>					

ART 136 CERAMICS II (3.0 units)

Prerequisite: A minimum grade of 'C' in ART 135
Students registering in the LEC will automatically be enrolled in the LAB.

70585	M	2:30-3:55 pm	C-7	JONESTEIN S	LEC
	M	4:05-5:25 pm	C-7	JONESTEIN S	LAB
	W	2:30-5:35 pm	C-7		LAB

Art 136 has a material fee of \$64 which must be paid at time of enrollment.

70588	T	5:45-7:10 pm	C-7	SMITH A	LEC
	T	7:20-8:40 pm	C-7	SMITH A	LAB
	Th	5:45-8:50 pm	C-7		LAB

Art 136 has a material fee of \$64 which must be paid at time of enrollment.

ART 145 DESIGN IN MIXED MEDIA (3.0 units)

Students registering in the LEC will automatically be enrolled in the LAB.

70648	T	11:15-12:40 pm	C-15	OBER I	LEC
	T	12:50-2:10 pm	C-15	OBER I	LAB
	Th	11:15-2:20 pm	C-15		LAB

ART 147 DESIGN IN ENAMELS (3.0 units)

Recommended preparation: ART 104
Students registering in the LEC will automatically be enrolled in the LAB.

71565	T	8-9:25 am	C-15	MANDEL L	LEC
	T	9:35-10:55 am	C-15	MANDEL L	LAB
	Th	8-11:05 am	C-15		LAB

ART 150 JEWELRY/METALSMITHING DESIGN I (3.0 units)

Students registering in the LEC will automatically be enrolled in the LAB.

70650	T	8-9:25 am	C-15	MANDEL L	LEC
	T	9:35-10:55 am	C-15	MANDEL L	LAB
	Th	8-11:05 am	C-15		LAB

ART 160 GLASSBLOWING/GLASSFORMING I (3.0 units)

Students registering in the LEC will automatically be enrolled in the LAB.

70756	M	8-9:25 am	C-15	HERNANDEZ M	LEC
	M	9:35-10:55 am	C-15	HERNANDEZ M	LAB
	W	8-11:05 am	C-15		LAB

Art 160 has a material fee of \$75 which must be paid at time of enrollment.

70758	T	11:15-12:40 pm	C-1	HERNANDEZ M	LEC
	T	12:50-2:10 pm	C-1	HERNANDEZ M	LAB
	Th	11:15-2:20 pm	C-1		LAB

Art 160 has a material fee of \$75 which must be paid at time of enrollment.

ART 164 ARTS AFRICA, OCEANIA, AMERICAS (3.0 units)

73320	TTh	12:45-2:10 pm	C-5	GOETTING C	LEC
-------	-----	---------------	-----	------------	-----

ART 165 HISTORY OF ART I (3.0 units)

70306	TTh	2:20-3:45 pm	C-5	WILSON E	LEC
-------	-----	--------------	-----	----------	-----

ART 166 HISTORY OF ART II (3.0 units)

70307	MW	2:20-3:45 pm	C-5	WRIGHT C	LEC
-------	----	--------------	-----	----------	-----

ART 220 INTRODUCTION TO PAINTING (3.0 units)

Prerequisite: A minimum grade of 'C', or concurrent enrollment in ART 102 and 200
Students registering in the LEC will automatically be enrolled in the LAB.

70682	T	2:30-3:55 pm	C-1	KIM H	LEC
	T	4:05-5:25 pm	C-1	KIM H	LAB
	Th	2:30-5:35 pm	C-1		LAB

ART 221 PAINTING (3.0 units)

Prerequisite: A minimum grade of 'C' in ART 220
Students registering in the LEC will automatically be enrolled in the LAB.

70684	T	2:30-3:55 pm	C-1	KIM H	LEC
	T	4:05-5:25 pm	C-1	KIM H	LAB
	Th	2:30-5:35 pm	C-1		LAB

ART 235 WATERCOLOR PAINTING I (3.0 units)

Students registering in the LEC will automatically be enrolled in the LAB.

73190	T	8-9:25 am	C-2	JOUDREY R	LEC
	T	9:35-10:55 am	C-2	JOUDREY R	LAB
	Th	8-11:05 am	C-2		LAB

ART 236 WATERCOLOR PAINTING II (3.0 units)

Prerequisite: A minimum grade of 'C' in ART 235
Students registering in the LEC will automatically be enrolled in the LAB.

73192	T	8-9:25 am	C-2	JOUDREY R	LEC
	T	9:35-10:55 am	C-2	JOUDREY R	LAB
	Th	8-11:05 am	C-2		LAB

ART 250 CERAMICS III (3.0 units)

Prerequisite: A minimum grade of 'C' in ART 136
Students registering in the LEC will automatically be enrolled in the LAB.

70704	M	2:30-3:55 pm	C-7	JONESTEIN S	LEC
	M	4:05-5:25 pm	C-7	JONESTEIN S	LAB
	W	2:30-5:35 pm	C-7		LAB

Art 250 has a material fee of \$64 which must be paid at time of enrollment.

ART 255 FOUNDRY TECHNIQUE/SCULPTURE II (3.0 units)

Prerequisite: A minimum grade of 'C' in ART 140
Students registering in the LEC will automatically be enrolled in the LAB.

73169	M	11:15-12:40 pm	C-15	OBER I	LEC
	M	12:50-2:10 pm	C-15	OBER I	LAB
	W	11:15-2:20 pm	C-15		LAB

ART 260 SCULPTURE I (3.0 units)

Prerequisite: A minimum grade of 'C', or concurrent enrollment in ART 102 and 105
Students registering in the LEC will automatically be enrolled in the LAB.

70707	M	11:15-12:40 pm	C-15	OBER I	LEC
	M	12:50-2:10 pm	C-15	OBER I	LAB
	W	11:15-2:20 pm	C-15		LAB

ART 260 has a material fee of \$50 which must be paid at time of enrollment.

ART 261 SCULPTURE II (3.0 units)

Prerequisite: A minimum grade of 'C' in ART 260
Students registering in the LEC will automatically be enrolled in the LAB.

70746	M	11:15-12:40 pm	C-15	OBER I	LEC
	M	12:50-2:10 pm	C-15	OBER I	LAB
	W	11:15-2:20 pm	C-15		LAB

ART 261 has a material fee of \$50 which must be paid at time of enrollment.

ART 265 CERAMIC SCULPTURE I (3.0 units)

Prerequisite: A minimum grade of 'C' in ART 102 or 104 or 105, and ART 135
Students registering in the LEC will automatically be enrolled in the LAB.

70748	M	2:30-3:55 pm	C-7	JONESTEIN S	LEC
	M	4:05-5:25 pm	C-7	JONESTEIN S	LAB
	W	2:30-5:35 pm	C-7		LAB

Art 265 has a material fee of \$64 which must be paid at time of enrollment.

CLASS#	DAY	TIME	LOC	INSTRUCTOR	LEC/LAB
--------	-----	------	-----	------------	---------

ART 280 GLASSBLOWING /GLASSFORMING II (3.0 units)

Prerequisite: A minimum grade of 'C' in ART 160

Students registering in the LEC will automatically be enrolled in the LAB.

70750	M	8-9:25 am	C-15	HERNANDEZ M	LEC
	M	9:35-10:55 am	C-15	HERNANDEZ M	LAB
	W	8-11:05 am	C-15		LAB

Art 280 has a material fee of \$250 which must be paid at time of enrollment.

ART 290 GLASSBLOWING/GLASSFORMING III (3.0 units)

Prerequisite: A minimum grade of 'C' in ART 280

Students registering in the LEC will automatically be enrolled in the LAB.

70752	T	11:15-12:40 pm	C-1	HERNANDEZ M	LEC
	T	12:50-2:10 pm	C-1	HERNANDEZ M	LAB
	Th	11:15-2:20 pm	C-1		LAB

Art 290 has a material fee of \$250 which must be paid at time of enrollment.

ART - DESIGN

See also Art and Art - Illustration.

ARTD 100 GRAPHIC DESIGN I (3.0 units)

Students registering in the LEC will automatically be enrolled in the LAB.

70764	T	11:15-12:40 pm	C-3	JONES A	LEC
	T	12:50-2:10 pm	C-3	JONES A	LAB
	Th	11:15-2:20 pm	C-3		LAB

ARTD 150 DIGITAL CONCEPTS/TECH IN ART (3.0 units)

Students registering in the LEC will automatically be enrolled in the LAB.

70767	T	8-9:25 am	C-9	DILLINGER M	LEC
	T	9:35-10:55 am	C-9	DILLINGER M	LAB
	Th	8-11:05 am	C-9		LAB

Class Number 70767 uses Adobe Illustrator software.

ARTD 200 GRAPHIC DESIGN II (3.0 units)

Prerequisite: A minimum grade of 'C' in ARTD 100

Recommended preparation: ARTD 150

Students registering in the LEC will automatically be enrolled in the LAB.

70770	T	11:15-12:40 pm	C-9	SCHULTZ J	LEC
	T	12:50-2:10 pm	C-9	SCHULTZ J	LAB
	Th	11:15-2:20 pm	C-9		LAB

ARTD 210 TYPOGRAPHY DESIGN (3.0 units)

Recommended preparation: ARTD 150

Students registering in the LEC will automatically be enrolled in the LAB.

70772	T	2:30-3:55 pm	C-9	SCHULTZ J	LEC
	T	4:05-5:25 pm	C-9	SCHULTZ J	LAB
	Th	2:30-5:35 pm	C-9		LAB

Class Number 70772 uses Adobe Illustrator software.

ART - ILLUSTRATION

See also Art and Art - Design.

ARTI 100 CONCEPT SKETCHING (3.0 units)

Students registering in the LEC will automatically be enrolled in the LAB.

70774	M	11:15-12:40 pm	C-2	GLASS L	LEC
	M	12:50-2:10 pm	C-2	GLASS L	LAB
	W	11:15-2:20 pm	C-2		LAB
70778	M	5:45-7:10 pm	C-3	FRALEY K	LEC
	M	7:20-8:40 pm	C-3	FRALEY K	LAB
	W	5:45-8:50 pm	C-3		LAB

CLASS#	DAY	TIME	LOC	INSTRUCTOR	LEC/LAB
--------	-----	------	-----	------------	---------

ARTI 210 ILLUSTRATION I-RENDERING TECH (3.0 units)

Students registering in the LEC will automatically be enrolled in the LAB.

72482	M	8-9:25 am	C-9	GLASS L	LEC
	M	9:35-10:55 am	C-9	GLASS L	LAB
	W	8-11:05 am	C-9		LAB

ARTI 220 ILLUSTRATION II (3.0 units)

Prerequisite: A minimum grade of 'C' in ARTI 210

Students registering in the LEC will automatically be enrolled in the LAB.

70782	M	8-9:25 am	C-9	GLASS L	LEC
	M	9:35-10:55 am	C-9	GLASS L	LAB
	W	8-11:05 am	C-9		LAB

ARTI 246 DIGITAL 3D DESIGN/MODELING (3.0 units)

Recommended preparation: ARTD 150

Students registering in the LEC will automatically be enrolled in the LAB.

70784	M	2:30-3:55 pm	C-9	SCHULTZ J	LEC
	M	4:05-5:25 pm	C-9	SCHULTZ J	LAB
	W	2:30-5:35 pm	C-9		LAB

Class Number 70784 uses Maya software.

ASTRONOMY

Advisor: M. Lane, phone ext. 2951, mlane@palomar.edu and S.

Kardel, phone ext. 2542, skardel@palomar.edu

Students interested in a Directed Studies class should contact the Department.

ASTR 100 PRINCIPLES OF ASTRONOMY (3.0 units)

71333 MW 8-9:25 am NS-136 KARDEL W LEC
Required lecture notes \$15.00. The instructor will discuss how to purchase the notes at the first class meeting.

71334 MW 9:35-11:00 am NS-136 LANE M LEC
Required lecture notes \$15.00. The instructor will discuss how to purchase the notes at the first class meeting.

71335 MW 11:10-12:35 pm NS-136 LANE M LEC
Required lecture notes \$15.00. The instructor will discuss how to purchase the notes at the first class meeting.

71339 MW 12:45-2:10 pm NS-136 KARDEL W LEC
Required lecture notes \$15.00. The instructor will discuss how to purchase the notes at the first class meeting.

71346 TTh 2:20-3:45 pm NS-136 KARDEL W LEC
Required lecture notes \$15.00. The instructor will discuss how to purchase the notes at the first class meeting.

71336 T 6-9:10 pm NS-136 LANE M LEC
Required lecture notes \$15.00. The instructor will discuss how to purchase the notes at the first class meeting.

ASTR 105L INTRODUCTION TO ASTRONOMY LAB (1.0 unit)

Prerequisite: A minimum grade of 'C' or concurrent enrollment in ASTR 100 or ASTR/GEOL 120

72939 W 2:40-5:50 pm NS-117 KARDEL W LAB
Required lab manual \$35. Please see instructor first class meeting for manual purchase directions.

71340 Th 6-9:10 pm NS-117 LANE M LAB
Required lab manual \$35. Please see instructor first class meeting for manual purchase directions.

ASTR 120 PLANETS, MOONS, AND COMETS (3.0 units)

Cross listed as GEOL 120

71345	TTh	8-9:25 am	NS-136	KARDEL W	LEC
-------	-----	-----------	--------	----------	-----

ATHLETICS & COMPETITIVE SPORTS

Advisors: H. Gerhardt, phone ext. 2725, hgerhardt@palomar.edu; J. McAdams, phone ext. 2136, jmcadams@palomar.edu; J. Early, phone ext. 2478, jearly@palomar.edu; R. Mancao, phone ext. 3560, rmancao@palomar.edu; L. Craft, phone ext. 3941, lcraft@palomar.edu; D. Early, phone ext. 2480, deary@palomar.edu; J. Aegerter, phone ext. 2980, jaegerter@palomar.edu; K. Seiler, phone ext. 2466, kseiler@palomar.edu; and C. Taylor, phone ext. 2461, ctaylor2@palomar.edu
For Physical Education classes see Kinesiology

ACS 50 INTRO TO COLLEGIATE ATHLETICS (1.0 unit)

71520	ONLINE		ADAMS B	LEC
Students registering for this class must consult the following Web site: https://www2.palomar.edu/pages/atrc/lms-login/ (Class Number 71520 meets 8/20-10/13)				
71521	TTh	8-8:50 am	SW-2	ADAMS B LEC
(Class Number 71521 meets 8/21-10/11)				
71519	F	9-11:05 am	O-11	ADAMS B LEC
(Class Number 71519 meets 8/24-10/12)				
71522	F	9-11:05 am	O-11	ADAMS B LEC
(Class Number 71522 meets 10/19-12/14)				

ACS 55 CHEERLEADING (2.0 units)

72834	MW	8-10:05 am	DOME	ARROYO J	LAB
	F	8-9:50 am	DOME		LAB

ACS 110 INTERCOLLEGIATE BASKETBALL (3.0 units)

71461	MTTh	2-3:50 pm	DOME	MARSHALL L	LAB
	WF	2-3:10 pm	DOME		LAB
Women's Basketball Classes will be held during the semester break. Weekly intercollegiate competition per athletic schedule during the fall and spring semester. Arrange 13 hours with instructor. (Class Number 71461 meets 10/12-3/8)					
71508	MTTh	4-5:50 pm	DOME	O'NEILL J	LAB
	WF	4-5:10 pm	DOME		LAB
Men's Basketball Classes will be held during the semester break. Weekly intercollegiate competition per athletic schedule during the fall and spring semester. Arrange 13 hours with instructor. (Class Number 71508 meets 10/12-3/8)					

ACS 115 INTERCOLLEGIATE GOLF (3.0 units)

71509	TBA		GOLF	HALDA M	LAB
Women's Golf Weekly intercollegiate competition per athletic schedule during the fall semester. Arrange 175 hours with instructor. Prior to census date, this class requires a signed student/faculty contract documenting weekly activities and interaction. Meeting locations vary. The instructor will inform students of meeting times and locations. (Class Number 71509 meets 8/13-12/14)					

ACS 125 INTERCOLLEGIATE SOCCER (3.0 units)

71511	MTWTh	1-2:50 pm	SCFLD	LINENBERGER D	LAB
	F	1-2:30 pm	SCFLD		LAB
Men's Soccer Weekly intercollegiate competition per athletic schedule during the fall semester. Arrange 13 hours with instructor. (Class Number 71511 meets 8/13-12/14)					
71510	MTWTh	3-4:50 pm	SCFLD	HERNANDEZ H	LAB
	F	3-4:30 pm	SCFLD		LAB
Women's Soccer Weekly intercollegiate competition per athletic schedule during the fall semester. Arrange 13 hours with instructor. (Class Number 71510 meets 8/13-12/14)					

ACS 130 INTERCOLLEGIATE VOLLEYBALL (3.0 units)

71512	MTWTh	12-1:50 pm	DOME	SEILER K	LAB
	F	12-1:30 pm	DOME		LAB
Women's Volleyball Weekly intercollegiate competition per athletic schedule during the fall semester. Arrange 13 hours with instructor. (Class Number 71512 meets 8/13-12/14)					

ACS 140 INTERCOLLEGIATE WATER POLO (3.0 units)

71514	MTWTh	12-1:50 pm	POOL	STAFF	LAB
	F	12-1:30 pm	POOL		LAB
Women's Water Polo Weekly intercollegiate competition per athletic schedule during the fall semester. Arrange 13 hours with instructor. (Class Number 71514 meets 8/13-12/14)					
71513	MTThF	2-3:50 pm	POOL	MOFFATT K	LAB
	W	2-3:30 pm	POOL		LAB
Men's Water Polo Weekly intercollegiate competition per athletic schedule during the fall semester. Arrange 13 hours with instructor. (Class Number 71513 meets 8/13-12/14)					

ACS 145 INTERCOLLEGIATE FOOTBALL (3.0 units)

71515	MTWThF	2-3:50 pm	FTFLD	EARLY J	LAB
Football Weekly intercollegiate competition per athletic schedule during the fall semester. Arrange 9 hours with instructor. (Class Number 71515 meets 8/6-12/7)					

ACS 150 INTERCOLLEGIATE WRESTLING (3.0 units)

71516	MTThF	4-5:50 pm	G-3	BARRIOS B	LAB
	W	4-6:10 pm	G-3		LAB
Wrestling Weekly intercollegiate competition per athletic schedule during the fall semester. Arrange 13 hours with instructor. (Class Number 71516 meets 8/20-12/14)					

ACS 160 INTERCOLLEGIATE CROSS COUNTRY (3.0 units)

71517	MWF	12-2:05 pm	TRACK	GERHARDT H	LAB
	TTh	12:40-2:00 pm	TRACK		LAB
Men's Cross Country Weekly intercollegiate competition per athletic schedule during the fall semester. Arrange 8 hours with instructor. (Class Number 71517 meets 8/13-12/14)					
71518	MWF	12-2:05 pm	TRACK	RODRIGUEZ S	LAB
	TTh	12:40-2:00 pm	TRACK		LAB
Women's Cross Country Weekly intercollegiate competition per athletic schedule during the fall semester. Arrange 8 hours with instructor. (Class Number 71518 meets 8/13-12/14)					

AUTO BODY

AB 50 AUTO BODY REPAIR I (3.0 units)

Students registering in the LEC will automatically be enrolled in the LAB.					
71382	M	8-9:25 am	ITC-107	WRIGHT D	LEC
	M	9:35-10:55 am	ITC-110	WRIGHT D	LAB
	W	8-11:05 am	ITC-110		LAB
71380	T	6-7:25 pm	ITC-107	SUITTS A	LEC
	T	7:35-8:55 pm	ITC-110	SUITTS A	LAB
	Th	6-9:05 pm	ITC-110		LAB

CLASS#	DAY	TIME	LOC	INSTRUCTOR	LEC/LAB
--------	-----	------	-----	------------	---------

AB 51 AUTO BODY REPAIR II (3.0 units)

Recommended preparation: AB 50

Students registering in the LEC will automatically be enrolled in the LAB.

71378	M	6-7:25 pm	ITC-107	WRIGHT D	LEC
	M	7:35-8:55 pm	ITC-110	WRIGHT D	LAB
	W	6-9:05 pm	ITC-110		LAB

AB 55 AUTO REFINISHING I (3.0 units)

Students registering in the LEC will automatically be enrolled in the LAB.

71376	T	8-9:25 am	ITC-107	WRIGHT D	LEC
	T	9:35-10:55 am	ITC-110	WRIGHT D	LAB
	Th	8-11:05 am	ITC-110		LAB

AB 55 has a material fee of \$60 which must be paid at time of enrollment.

AB 56 AUTO REFINISHING II (3.0 units)

Recommended preparation: AB 55

Students registering in the LEC will automatically be enrolled in the LAB.

73210	T	12-1:25 pm	ITC-107	WRIGHT D	LEC
	T	1:35-2:55 pm	ITC-110	WRIGHT D	LAB
	Th	12-3:05 pm	ITC-110		LAB

AUTOMOTIVE TECHNOLOGY

Advisor: S. Bertram, phone ext. 2566, sbertram@palomar.edu

AT 100 AUTO MAINTENANCE/MINOR REPAIR (3.0 units)

Students registering in the LEC will automatically be enrolled in the LAB.

71465	M	8-10:05 am	ITC-112-B	FEDON A	LEC
	W	8-11:05 am	ITC-112	FEDON A	LAB
71467	T	8-10:05 am	ITC-112-B	FEDON A	LEC
	Th	8-11:05 am	ITC-112	FEDON A	LAB
71437	M	11:20-1:25 pm	ITC-112-B	FEDON A	LEC
	W	11:20-2:25 pm	ITC-112	FEDON A	LAB
71084	T	6:30-8:35 pm	ITC-112-B	LATULIPPE T	LEC
	Th	6:30-7:20 pm	ITC-112-B	LATULIPPE T	LAB
	Th	7:30-9:35 pm	ITC-112		LAB
71374	M	6:30-8:35 pm	ITC-112-B	BERTRAM W	LEC
	W	6:30-7:20 pm	ITC-112-B	BERTRAM W	LAB
	W	7:30-9:35 pm	ITC-112		LAB

AT 105 AUTOMOTIVE ELECTRICITY (2.0 units)

Corequisite: AT 105L

Students registering in the LEC will automatically be enrolled in the LAB.

73105	T	11:15-12:05 pm	ITC-106	BERTRAM S	LEC
	T	12:15-1:20 pm	ITC-106	BERTRAM S	LAB
	Th	11:15-1:20 pm	ITC-106		LAB

Students must also be concurrently enrolled in AT 105L.

AT 105L AUTO ELECTRICITY COMP TRNG LAB (1.0 unit)

Corequisite: AT 105

73107	TTh	1:30-2:55 pm	ITC-106	BERTRAM S	LAB
-------	-----	--------------	---------	-----------	-----

Students must also be concurrently enrolled in AT 105.

AT 110 AUTO TUNE-UP/ENGINE ANALYSIS (3.0 units)

Corequisite: AT 110L

Students registering in the LEC will automatically be enrolled in the LAB.

71435	M	8-10:05 am	ITC-106	BERTRAM S	LEC
	W	8-8:50 am	ITC-106	BERTRAM S	LAB
	W	9-11:05 am	ITC-106		LAB

Students must also be concurrently enrolled in AT 110L.

AT 110L AUTO TUNE UP COMPUTER TRNG LAB (1.0 unit)

Corequisite: AT 110

71417	M	10:15-1:50 pm	ITC-106	BERTRAM S	LAB
-------	---	---------------	---------	-----------	-----

Students must also be concurrently enrolled in AT 110.

CLASS#	DAY	TIME	LOC	INSTRUCTOR	LEC/LAB
--------	-----	------	-----	------------	---------

AT 115 AUTO FUEL SYSTEMS (3.0 units)

Corequisite: AT 115L

Students registering in the LEC will automatically be enrolled in the LAB.

73473	S	8:30-10:35 am	ITC-106	MILLER S	LEC
	S	10:45-12:00 pm	ITC-106	MILLER S	LAB
	S	12:30-2:00 pm	ITC-106		LAB

AT 115L AUTO FUEL SYS CMPTR TRNG LAB (1.0 unit)

Corequisite: AT 115

73479	S	2:10-5:20 pm	ITC-106	MILLER S	LAB
-------	---	--------------	---------	----------	-----

AT 120 AUTO TRANSMISSIONS/DRIVE LINES (3.0 units)

Students registering in the LEC will automatically be enrolled in the LAB.

71426	S	8-10:05 am	ITC-112-B	SERRANO V	LEC
	S	10:15-11:50 am	ITC-112	SERRANO V	LAB
	S	12:20-1:30 pm	ITC-112		LAB

AT 125 AUTOMOTIVE MACHINING (3.0 units)

Students registering in the LEC will automatically be enrolled in the LAB.

71406	Th	8-9:25 am	ITC-106	BERTRAM S	LEC
	Th	9:35-10:55 am	ITC-106	BERTRAM S	LAB
	T	8-11:05 am	ITC-106		LAB

AT 130 AUTOMOTIVE BRAKES (3.0 units)

Students registering in the LEC will automatically be enrolled in the LAB.

72828	T	11:20-1:25 pm	ITC-112-B	FEDON A	LEC
	Th	11:20-2:25 pm	ITC-112	FEDON A	LAB

AT 135 FRONT END ALIGNMENT/WHEEL SRVC (3.0 units)

Students registering in the LEC will automatically be enrolled in the LAB.

73520	S	8:30-10:35 am	ITC-112-A	STAFF	LEC
	S	10:45-12:00 pm	ITC-112-B	STAFF	LAB
	S	12:30-3:00 pm	ITC-112-B		LAB

AT 165 AUTOMOTIVE AIR CONDITIONING (2.0 units)

Students registering in the LEC will automatically be enrolled in the LAB.

72922	T	6:30-7:55 pm	ITC-106	PEREZ JR A	LEC
	Th	6:30-7:55 pm	ITC-106	PEREZ JR A	LAB

BACTERIOLOGY

See Biology.

BIOLOGY

Advisor: B. Pearson, phone ext. 2874, bpearson@palomar.edu

Students interested in a Directed Studies class should contact the Department.

BIOL 100 GENERAL BIOLOGY (4.0 units)

73407	TTh	8-9:25 am	SEC-226	STAFF	LEC
-------	-----	-----------	---------	-------	-----

Students must also register in one of the following LAB classes: 73409 or 73411.

Class Number 73407 meets at South Education Center

73409	T	9:40-12:50 pm	SEC-232	STAFF	LAB
-------	---	---------------	---------	-------	-----

Students registering in Class Number 73409 must first register in LEC Class Number 73407.

Class Number 73409 meets at South Education Center

73411	Th	9:40-12:50 pm	SEC-232	STAFF	LAB
-------	----	---------------	---------	-------	-----

Students registering in Class Number 73411 must first register in LEC Class Number 73407.

Class Number 73411 meets at South Education Center

70731	TTh	9:35-11:00 am	NS-137	PEARSON E	LEC
-------	-----	---------------	--------	-----------	-----

Students must also register in one of the following LAB classes: 70732 or 70733.

70732	T	11:20-2:30 pm	NS-225	PEARSON E	LAB
-------	---	---------------	--------	-----------	-----

Students registering in Class Number 70732 must first register in LEC Class Number 70731.

CLASS#	DAY	TIME	LOC	INSTRUCTOR	LEC/LAB
70733	Th	11:20-2:30 pm	NS-225	LAIN A	LAB
Students registering in Class Number 70733 must first register in LEC Class Number 70731.					
71078	TTh	9:35-11:00 am	ESC-700	LYNCH S	LEC
Students must also register in one of the following LAB classes: 71079 or 71080.					
<i>Class Number 71078 meets at Escondido Campus</i>					
71079	T	11:10-2:20 pm	ESC-401	LYNCH S	LAB
Students registering in Class Number 71079 must first register in LEC Class Number 71078.					
<i>Class Number 71079 meets at Escondido Campus</i>					
71080	Th	11:10-2:20 pm	ESC-401	LYNCH S	LAB
Students registering in Class Number 71080 must first register in LEC Class Number 71078.					
<i>Class Number 71080 meets at Escondido Campus</i>					
73404	MW	10-11:25 am	SEC-226	STAFF	LEC
Students must also register in one of the following LAB classes: 73405 or 73406.					
<i>Class Number 73404 meets at South Education Center</i>					
73405	M	11:40-2:50 pm	SEC-232	STAFF	LAB
Students registering in Class Number 73405 must first register in LEC Class Number 73404.					
<i>Class Number 73405 meets at South Education Center</i>					
73406	W	11:40-2:50 pm	SEC-232	STAFF	LAB
Students registering in Class Number 73406 must first register in LEC Class Number 73404.					
<i>Class Number 73406 meets at South Education Center</i>					
73418	TTh	10:35-12:00 pm	NC-101	STAFF	LEC
Students must also register in one of the following LAB classes: 73419 or 73420.					
<i>Class Number 73418 meets at North Education Center</i>					
73419	T	12:30-3:40 pm	NC-B01	STAFF	LAB
Students registering in Class Number 73419 must first register in LEC Class Number 73418.					
<i>Class Number 73419 meets at North Education Center</i>					
73420	Th	12:30-3:40 pm	NC-B01	STAFF	LAB
Students registering in Class Number 73420 must first register in LEC Class Number 73418.					
<i>Class Number 73420 meets at North Education Center</i>					
70593	MW	11:10-12:35 pm	NS-137	KRAUSE S	LEC
Students must also register in one of the following LAB classes: 70594 or 70595.					
70594	M	7:50-11:00 am	NS-225	KRAUSE S	LAB
Students registering in Class Number 70594 must first register in LEC Class Number 70593.					
70595	W	7:50-11:00 am	NS-225	KRAUSE S	LAB
Students registering in Class Number 70595 must first register in LEC Class Number 70593.					
70600	TTh	11:10-12:35 pm	NS-137	KRAUSE S	LEC
Students must also register in one of the following LAB classes: 70601 or 70602.					
70601	T	7:50-11:00 am	NS-225	KRAUSE S	LAB
Students registering in Class Number 70601 must first register in LEC Class Number 70600.					
70602	Th	7:50-11:00 am	NS-225	KRAUSE S	LAB
Students registering in Class Number 70602 must first register in LEC Class Number 70600.					
71100	TTh	11:10-12:35 pm	NS-138	STAFF	LEC
Students must also register in one of the following LAB classes: 71101 or 71102.					
71101	T	7:50-11:00 am	NS-217	STAFF	LAB
Students registering in Class Number 71101 must first register in LEC Class Number 71100.					
71102	Th	7:50-11:00 am	NS-217	STAFF	LAB
Students registering in Class Number 71102 must first register in LEC Class Number 71100.					
70617	TTh	12:45-2:10 pm	NS-137	STAFF	LEC
Students must also register in one of the following LAB classes: 70619 or 70620.					
70619	T	2:40-5:50 pm	NS-225	STAFF	LAB
Students registering in Class Number 70619 must first register in LEC Class Number 70617.					

CLASS#	DAY	TIME	LOC	INSTRUCTOR	LEC/LAB
70620	Th	2:40-5:50 pm	NS-225	STAFF	LAB
Students registering in Class Number 70620 must first register in LEC Class Number 70617.					
70611	MW	12:45-2:10 pm	NS-137	STAFF	LEC
Students must also register in one of the following LAB classes: 70614 or 70615.					
70614	M	2:30-5:40 pm	NS-225	STAFF	LAB
Students registering in Class Number 70614 must first register in LEC Class Number 70611.					
70615	W	2:30-5:40 pm	NS-225	STAFF	LAB
Students registering in Class Number 70615 must first register in LEC Class Number 70611.					
71097	MW	2:30-3:55 pm	NS-137	GIDEON W	LEC
Students must also register in one of the following LAB classes: 71098 or 71099.					
71098	M	11:10-2:20 pm	NS-225	GIDEON W	LAB
Students registering in Class Number 71098 must first register in LEC Class Number 71097.					
71099	W	11:10-2:20 pm	NS-225	GIDEON W	LAB
Students registering in Class Number 71099 must first register in LEC Class Number 71097.					
73421	MW	4-5:25 pm	NC-101	STAFF	LEC
Students must also register in one of the following LAB classes: 73422 or 73424.					
Class Number 73421 meets at North Education Center					
73422	M	5:50-9:00 pm	NC-B01	STAFF	LAB
Students registering in Class Number 73422 must first register in LEC Class Number 73421.					
Class Number 73422 meets at North Education Center					
73424	W	5:50-9:00 pm	NC-B01	STAFF	LAB
Students registering in Class Number 73424 must first register in LEC Class Number 73421.					
Class Number 73424 meets at North Education Center					
70695	TTh	5:15-6:40 pm	NS-138	GARRETT R	LEC
Students must also register in one of the following LAB classes: 70696 or 70697.					
70696	T	6:50-10:00 pm	NS-326	GARRETT R	LAB
Students registering in Class Number 70696 must first register in LEC Class Number 70695.					
70697	Th	6:50-10:00 pm	NS-326	GARRETT R	LAB
Students registering in Class Number 70697 must first register in LEC Class Number 70695.					
71092	T	6-9:10 pm	NS-217	STAFF	LEC
	Th	6-9:05 pm	NS-217	STAFF	LAB
Students registering in the LEC will automatically be enrolled in the LAB.					
71086	T	6-9:10 pm	ESC-700	LAIN A	LEC
	Th	6-9:05 pm	ESC-401	LAIN A	LAB
Students registering in the LEC will automatically be enrolled in the LAB.					
Class Number 71086 meets at Escondido Campus					
70643	M	6:30-9:40 pm	NS-225	MAC NEIL D	LEC
	W	6:30-9:35 pm	NS-225	MAC NEIL D	LAB
Students registering in the LEC will automatically be enrolled in the LAB.					
BIOL 101 GENERAL BIOLOGY (LECTURE)					(3.0 units)
70175	ONLINE			GILARDI J	LEC
An on-campus orientation meeting will be held on: Saturday, August 18, from 9-10:20 a.m. in NS-137.					
Students registering for this class must consult the following Web site: https://www2.palomar.edu/pages/atrc/lms-login/					
This class includes video lectures.					
Video series entitled: Biology: The Fabric of Life					
Closed Captioned.					
Students must be able to come to the main campus 4 times to take exams.					
71567	TTh	8-9:25 am	NS-137	STAFF	LEC
71568	MW	8-9:25 am	NS-137	STAFF	LEC

CLASS#	DAY	TIME	LOC	INSTRUCTOR	LEC/LAB
--------	-----	------	-----	------------	---------

BIOL 101L GENERAL BIOLOGY (LABORATORY) (1.0 unit)

Prerequisite: A minimum grade of 'C', or concurrent enrollment in BIOL 101 or 114

71613	M	11:10-2:45 pm	ESC-401	DEAL M	LAB
-------	---	---------------	---------	--------	-----

Class Number 71613 meets at Escondido Campus

BIOL 102 MOLECULES AND CELLS (4.0 units)

Recommended preparation: MATH 50

70635	TTh	9:35-11:00 am	NS-138	VELAZQUEZ K	LEC
-------	-----	---------------	--------	-------------	-----

Students must also register in one of the following LAB classes: 70636 or 70637.

70636	T	11:20-2:30 pm	NS-217	VELAZQUEZ K	LAB
-------	---	---------------	--------	-------------	-----

Students registering in Class Number 70636 must first register in LEC Class Number 70635.

70637	Th	11:20-2:30 pm	NS-217	VELAZQUEZ K	LAB
-------	----	---------------	--------	-------------	-----

Students registering in Class Number 70637 must first register in LEC Class Number 70635.

70638	MW	9:35-11:00 am	NS-138	STAFF	LEC
-------	----	---------------	--------	-------	-----

Students must also register in one of the following LAB classes: 70639 or 70640.

70639	M	11:20-2:30 pm	NS-217	STAFF	LAB
-------	---	---------------	--------	-------	-----

Students registering in Class Number 70639 must first register in LEC Class Number 70638.

70640	W	11:20-2:30 pm	NS-217	STAFF	LAB
-------	---	---------------	--------	-------	-----

Students registering in Class Number 70640 must first register in LEC Class Number 70638.

73373	MW	12-1:25 pm	SEC-226	VELAZQUEZ K	LEC
-------	----	------------	---------	-------------	-----

Students must also register in one of the following LAB classes: 73374 or 73375.

Class Number 73373 meets at South Education Center

73374	M	1:40-4:50 pm	SEC-332	VELAZQUEZ K	LAB
-------	---	--------------	---------	-------------	-----

Students registering in Class Number 73374 must first register in LEC Class Number 73373.

Class Number 73374 meets at South Education Center

73375	W	1:40-4:50 pm	SEC-332	VELAZQUEZ K	LAB
-------	---	--------------	---------	-------------	-----

Students registering in Class Number 73375 must first register in LEC Class Number 73373.

Class Number 73375 meets at South Education Center

70641	M	6-9:10 pm	NS-217	STAFF	LEC
-------	---	-----------	--------	-------	-----

W 6-9:05 pm

NS-217

STAFF

LAB

Students registering in the LEC will automatically be enrolled in the LAB.

BIOL 105 BIOLOGY WITH A HUMAN EMPHASIS (4.0 units)

Students registering in the LEC will automatically be enrolled in the LAB.

71118	T	6:30-9:40 pm	NS-137	GAARDE W	LEC
-------	---	--------------	--------	----------	-----

Th

6:30-9:35 pm

NS-225

GAARDE W

LAB

BIOL 106 BIOLOGY/HUMAN EMPHASIS (LEC) (3.0 units)

71623	T	6:30-9:40 pm	NS-137	GAARDE W	LEC
-------	---	--------------	--------	----------	-----

BIOL 110 HUMAN GENETICS (3.0 units)

70634	TTh	12:45-2:10 pm	NS-138	STAFF	LEC
-------	-----	---------------	--------	-------	-----

BIOL 114 ECOSYSTEM BIOLOGY (LECTURE) (3.0 units)

70191	ONLINE			VELAZQUEZ K	LEC
-------	--------	--	--	-------------	-----

There is a mandatory video orientation required for this course. Upon completion of registration, students must download and carefully read the course syllabus found in Canvas:

<https://www2.palomar.edu/pages/atrc/lms-login/>

This class includes video lectures.

Video series entitled: Circle of Life: The Greater Yellowstone Ecosystem

Students must be able to come to the main campus 4 times to take exams.

Closed Captioned.

BIOL 120 ANIMAL BEHAVIOR (3.0 units)

71614	MW	3:55-5:20 pm	NS-138	STAFF	LEC
-------	----	--------------	--------	-------	-----

CLASS#	DAY	TIME	LOC	INSTRUCTOR	LEC/LAB
--------	-----	------	-----	------------	---------

BIOL 125 GENERAL BOTANY (4.0 units)

Students registering in the LEC will automatically be enrolled in the LAB.

70674	MW	11:10-12:35 pm	NS-138	PEARSON E	LEC
-------	----	----------------	--------	-----------	-----

F

8-11:05 am

NS-217

PEARSON E

LAB

BIOL 126 GENERAL BOTANY LECTURE (3.0 units)

70678	MW	11:10-12:35 pm	NS-138	PEARSON E	LEC
-------	----	----------------	--------	-----------	-----

BIOL 126L GENERAL BOTANY LABORATORY (1.0 unit)

70679	F	8-11:05 am	NS-217	PEARSON E	LAB
-------	---	------------	--------	-----------	-----

BIOL 130 MARINE BIOLOGY (4.0 units)

Students registering in the LEC will automatically be enrolled in the LAB.

70668	MW	9:35-11:00 am	NS-137	STAFF	LEC
-------	----	---------------	--------	-------	-----

M

11:10-2:45 pm

NS-326

STAFF

LAB

BIOL 131 MARINE BIOLOGY (LECTURE) (3.0 units)

Students wishing to enroll in a Marine Biology lecture AND lab should register in BIOL 130.

70670	MW	9:35-11:00 am	NS-137	STAFF	LEC
-------	----	---------------	--------	-------	-----

BIOL 131L MARINE BIOLOGY (LABORATORY) (1.0 unit)

Prerequisite: A minimum grade of 'C', or concurrent enrollment in BIOL 131

70671	M	11:10-2:45 pm	NS-326	STAFF	LAB
-------	---	---------------	--------	-------	-----

BIOL 135 BIOLOGY OF MARINE MAMMALS (3.0 units)

Cross listed as ZOO 135

73440	ONLINE			BLANKENSHIP-WILLIAMS L	LEC
-------	--------	--	--	------------------------	-----

An on-campus orientation meeting will be held on:

Saturday, August 18, from 9-10:00 a.m. in NS-225.

Students must be able to come to the main campus 3 times to take exams.

Students registering for this class must consult the following Web site: <http://www.palomar.edu/online>

This class includes video lectures.

Video series entitled: Biology of Marine Mannals

Closed Captioned.

BIOL 140 GENERAL ZOOLOGY (4.0 units)

Students registering in the LEC will automatically be enrolled in the LAB.

70645	MW	8-9:25 am	NS-138	DEAL M	LEC
-------	----	-----------	--------	--------	-----

W

9:35-12:40 pm

NS-326

DEAL M

LAB

BIOL 141 GENERAL ZOOLOGY (LECTURE) (3.0 units)

70647	MW	8-9:25 am	NS-138	DEAL M	LEC
-------	----	-----------	--------	--------	-----

BIOL 145 INTRO TO ANATOMY/PHYSIOLOGY (3.0 units)

73441	ONLINE			GUSHANSKY G	LEC
-------	--------	--	--	-------------	-----

Students registering for this class must consult the following Web site: <https://palomar.instructure.com/>

71620	TTh	11:10-12:35 pm	ESC-700	STAFF	LEC
-------	-----	----------------	---------	-------	-----

Class Number 71620 meets at Escondido Campus

71618	MW	12:45-2:10 pm	NS-138	STAFF	LEC
-------	----	---------------	--------	-------	-----

73315	W	6-9:10 pm	NC-101	STAFF	LEC
-------	---	-----------	--------	-------	-----

Class Number 73315 meets at North Education Center

71621	TTh	6-9:10 pm	CPPEN-M	STAFF	LEC
-------	-----	-----------	---------	-------	-----

Class Number 71621 meets at Camp Pendleton Mainside (Class Number 71621 meets 8/21-10/11)

71077	M	6:15-9:50 pm	ESC-700	STAFF	LEC
-------	---	--------------	---------	-------	-----

Class Number 71077 meets at Escondido Campus

71619	Th	6:30-9:40 pm	NS-137	STAFF	LEC
-------	----	--------------	--------	-------	-----

BIOL 145L INTRO ANATOMY/PHYSIOLOGY LAB (1.0 unit)

71622	T	7:50-11:00 am	ESC-401	STAFF	LAB
-------	---	---------------	---------	-------	-----

Class Number 71622 meets at Escondido Campus

71081	W	6:30-9:40 pm	ESC-401	MONAHAN M	LAB
-------	---	--------------	---------	-----------	-----

Class Number 71081 meets at Escondido Campus

CLASS#	DAY	TIME	LOC	INSTRUCTOR	LEC/LAB
--------	-----	------	-----	------------	---------

BIOL 185 SCIENCE OF HUMAN NUTRITION (3.0 units)

Recommended preparation: CHEM 110 and ZOO 200 or 203

Cross listed as NUTR 185

70449	MW	9:35-11:00 am	H-323	STAFF	LEC
70450	TTh	9:35-11:00 am	H-323	STAFF	LEC
73299	TTh	10:15-11:40 am	NC-001	STAFF	LEC
<i>Class Number 73299 meets at North Education Center</i>					
73300	TTh	10:15-11:40 am	SEC-230	STAFF	LEC
<i>Class Number 73300 meets at South Education Center</i>					
70451	TTh	2:20-3:45 pm	H-323	STAFF	LEC
72948	W	6-9:10 pm	H-323	STAFF	LEC

BIOL 200 FOUNDATIONS OF BIOLOGY I (5.0 units)

Prerequisite: A minimum grade of 'C' in CHEM 110 and CHEM 110L

Students registering in the LEC will automatically be enrolled in the LAB.

70281	MW	9:35-11:00 am	NS-235	GILARDI J	LEC
	MW	11:15-2:25 pm	NS-235	GILARDI J	LAB
70283	TTh	9:35-11:00 am	NS-235	GILARDI J	LEC
	TTh	11:15-2:25 pm	NS-235	GILARDI J	LAB
70285	MW	5:15-6:40 pm	NS-235	WAAYERS R	LEC
	MW	6:50-10:00 pm	NS-235	WAAYERS R	LAB

BIOL 201 FOUNDATIONS OF BIOLOGY II (5.0 units)

Prerequisite: A minimum grade of 'C' in BIOL 200

Students registering in the LEC will automatically be enrolled in the LAB.

70287	TTh	9:35-11:00 am	NS-326	DEAL M	LEC
	TTh	11:10-2:20 pm	NS-326	DEAL M	LAB
70289	MW	5:15-6:40 pm	NS-326	STAFF	LEC
	MW	6:50-10:00 pm	NS-326	STAFF	LAB

BIOL 210 ANATOMY (4.0 units)

Students registering in the LEC will automatically be enrolled in the LAB.

70858	T	7:30-8:20 am	NS-316	GUSHANSKY G	LEC
	Th	7:30-8:35 am	NS-316		LEC
	T	8:30-12:05 pm	NS-316	GUSHANSKY G	LAB
	Th	8:45-12:20 pm	NS-316		LAB
70856	M	7:30-8:20 am	NS-316	STAFF	LEC
	W	7:30-8:35 am	NS-316		LEC
	M	8:30-12:05 pm	NS-316	STAFF	LAB
	W	8:45-12:20 pm	NS-316		LAB
73381	M	7:30-8:20 am	NC-B01	STAFF	LEC
	W	7:30-8:35 am	NC-B01		LEC
	M	8:30-12:05 pm	NC-B01	STAFF	LAB
	W	8:45-12:20 pm	NC-B01		LAB
<i>Class Number 73381 meets at North Education Center</i>					
73377	M	7:30-8:20 am	SEC-218	LINDSAY C	LEC
	W	7:30-8:35 am	SEC-218		LEC
	M	8:30-12:05 pm	SEC-218	LINDSAY C	LAB
	W	8:45-12:20 pm	SEC-218		LAB
<i>Class Number 73377 meets at South Education Center</i>					
71616	F	8-8:50 am	NS-316	STAFF	LEC
	S	8-9:05 am	NS-316		LEC
	F	9-12:35 pm	NS-316	STAFF	LAB
	S	9-15-12:50 pm	NS-316		LAB
73206	F	8-8:50 am	NS-324	STAFF	LEC
	S	8-9:05 am	NS-324		LEC
	F	9-12:35 pm	NS-324	STAFF	LAB
	S	9-15-12:50 pm	NS-324		LAB
70861	M	12-12:50 pm	NS-324	JONES C	LEC
	W	12-1:05 pm	NS-324		LEC
	M	1-4:35 pm	NS-316	JONES C	LAB
	W	1-15-4:50 pm	NS-316		LAB

CLASS#	DAY	TIME	LOC	INSTRUCTOR	LEC/LAB
--------	-----	------	-----	------------	---------

70865	T	12-12:50 pm	NS-324	CARPENTER A	LEC
	Th	12-1:05 pm	NS-324		LEC
	T	1-4:35 pm	NS-316	CARPENTER A	LAB
	Th	1-15-4:50 pm	NS-316		LAB
73387	M	12:40-1:30 pm	NC-B01	STAFF	LEC
	W	12:40-1:45 pm	NC-B01		LEC
	M	1:40-5:15 pm	NC-B01	STAFF	LAB
	W	1:55-5:30 pm	NC-B01		LAB
<i>Class Number 73387 meets at North Education Center</i>					
73385	T	12:40-1:30 pm	SEC-218	LINDSAY C	LEC
	Th	12:40-1:45 pm	SEC-218		LEC
	T	1:40-5:15 pm	SEC-218	LINDSAY C	LAB
	Th	1:55-5:30 pm	SEC-218		LAB
<i>Class Number 73385 meets at South Education Center</i>					
73182	T	1:30-2:20 pm	NS-324	GUSHANSKY G	LEC
	Th	1:30-2:35 pm	NS-324		LEC
	T	2:30-6:05 pm	NS-324	GUSHANSKY G	LAB
	Th	2:45-6:20 pm	NS-324		LAB
70742	M	5-5:50 pm	NS-316	CARPENTER A	LEC
	W	5-6:05 pm	NS-316		LEC
	M	6-9:35 pm	NS-316	CARPENTER A	LAB
	W	6:15-9:50 pm	NS-316		LAB
70744	T	5-5:50 pm	NS-316	TIFFANY B	LEC
	Th	5-6:05 pm	NS-316		LEC
	T	6-9:35 pm	NS-316	TIFFANY B	LAB
	Th	6:15-9:50 pm	NS-316		LAB
73184	M	5-5:50 pm	NS-324	STAFF	LEC
	W	5-6:05 pm	NS-324		LEC
	M	6-9:35 pm	NS-324	STAFF	LAB
	W	6:15-9:50 pm	NS-324		LAB

BIOL 211 PHYSIOLOGY (4.0 units)

Prerequisite: A minimum grade of 'C' in BIOL 102, or BIOL 200 and CHEM 104 or CHEM 100; or BIOL 100 and CHEM 104 or CHEM 100; or BIOL 105 and CHEM 104 or CHEM 100; or BIOL 210

Students registering in the LEC will automatically be enrolled in the LAB.

73435	T	7:30-8:20 am	NC-B01	STAFF	LEC
	Th	7:30-8:35 am	NC-B01		LEC
	T	8:30-12:05 pm	NC-B01	STAFF	LAB
	Th	8:45-12:20 pm	NC-B01		LAB
<i>Students who have completed prerequisite course work at another institution must provide transcript evidence to the Evaluations Office well prior to registration.</i>					
<i>Class Number 73435 meets at North Education Center</i>					
73383	T	7:30-8:20 am	SEC-332	BLANKENSHIP-WILLIAMS L	LEC
	Th	7:30-8:35 am	SEC-332		LEC
	T	8:30-12:05 pm	SEC-332	BLANKENSHIP-WILLIAMS L	LAB
	Th	8:45-12:20 pm	SEC-332		LAB
<i>Students who have completed prerequisite course work at another institution must provide transcript evidence to the Evaluations Office well prior to registration.</i>					
<i>Class Number 73383 meets at South Education Center</i>					
70873	M	8-8:50 am	NS-243	DOHERTY M	LEC
	W	8-9:05 am	NS-243		LEC
	M	9-12:35 pm	NS-243	DOHERTY M	LAB
	W	9-15-12:50 pm	NS-243		LAB
<i>Students who have completed prerequisite course work at another institution must provide transcript evidence to the Evaluations Office well prior to registration.</i>					
70875	T	8-8:50 am	NS-243	DOHERTY M	LEC
	Th	8-9:05 am	NS-243		LEC
	T	9-12:35 pm	NS-243	DOHERTY M	LAB
	Th	9-15-12:50 pm	NS-243		LAB
<i>Students who have completed prerequisite course work at another institution must provide transcript evidence to the Evaluations Office well prior to registration.</i>					

CLASS#	DAY	TIME	LOC	INSTRUCTOR	LEC/LAB
70871	T	1-1:50 pm	NS-243	ALBISTEGUI-DU BOIS R	LEC
	Th	1-2:05 pm	NS-243		LEC
	T	2-5:35 pm	NS-243	ALBISTEGUI-DU BOIS R	LAB
	Th	2:15-5:50 pm	NS-243		LAB

Students who have completed prerequisite course work at another institution must provide transcript evidence to the Evaluations Office well prior to registration.

70877	M	1-1:50 pm	NS-243	STAFF	LEC
	W	1-2:05 pm	NS-243		LEC
	M	2-5:35 pm	NS-243	STAFF	LAB
	W	2:15-5:50 pm	NS-243		LAB

Students who have completed prerequisite course work at another institution must provide transcript evidence to the Evaluations Office well prior to registration.

70830	M	5-5:50 pm	NS-231	ALBISTEGUI-DU BOIS R	LEC
	W	5-6:05 pm	NS-231		LEC
	M	6-9:35 pm	NS-243	ALBISTEGUI-DU BOIS R	LAB
	W	6:15-9:50 pm	NS-243		LAB

Students who have completed prerequisite course work at another institution must provide transcript evidence to the Evaluations Office well prior to registration.

70835	T	5-5:50 pm	NS-227	STAFF	LEC
	Th	5-6:05 pm	NS-227		LEC
	T	6-9:35 pm	NS-243	STAFF	LAB
	Th	6:15-9:50 pm	NS-243		LAB

Students who have completed prerequisite course work at another institution must provide transcript evidence to the Evaluations Office well prior to registration.

BIOL 212 FUNDAMENTALS OF MICROBIOLOGY (4.0 units)

Prerequisite: A minimum grade of 'C' in BIOL 102; or BIOL 200 and CHEM 104 or CHEM 100; or BIOL 100 and CHEM 104 or CHEM 100; or BIOL 105 and CHEM 104 or CHEM 100; or BIOL 101, BIOL 101L and CHEM 104 or CHEM 100, or BIOL 211. Students registering in the LEC will automatically be enrolled in the LAB.

70852	M	8-8:50 am	NS-231	BLANKENSHIP-WILLIAMS L	LEC
	W	8-9:05 am	NS-231		LEC
	M	9-12:35 pm	NS-231	BLANKENSHIP-WILLIAMS L	LAB
	W	9:15-12:50 pm	NS-231		LAB

Students who have completed prerequisite course work at another institution must provide transcript evidence to the Evaluations Office well prior to registration.

70854	T	9:35-10:25 am	NS-227	RYPIEN K	LEC
	Th	9:35-10:40 am	NS-227		LEC
	T	10:35-2:10 pm	NS-227	RYPIEN K	LAB
	Th	10:50-2:25 pm	NS-227		LAB

Students who have completed prerequisite course work at another institution must provide transcript evidence to the Evaluations Office well prior to registration.

70838	M	10:30-11:20 am	NS-227	RYPIEN K	LEC
	W	10:30-11:35 am	NS-227		LEC
	M	11:30-3:05 pm	NS-227	RYPIEN K	LAB
	W	11:45-3:20 pm	NS-227		LAB

Students who have completed prerequisite course work at another institution must provide transcript evidence to the Evaluations Office well prior to registration.

70849	T	10:30-11:20 am	NS-231	GIDEON W	LEC
	Th	10:30-11:35 am	NS-231		LEC
	T	11:30-3:05 pm	NS-231	GIDEON W	LAB
	Th	11:45-3:20 pm	NS-231		LAB

Students who have completed prerequisite course work at another institution must provide transcript evidence to the Evaluations Office well prior to registration.

CLASS#	DAY	TIME	LOC	INSTRUCTOR	LEC/LAB
73345	T	1:30-2:20 pm	SEC-232	STAFF	LEC
	Th	1:30-2:35 pm	SEC-232		LEC
	T	2:30-6:05 pm	SEC-232	STAFF	LAB
	Th	2:45-6:20 pm	SEC-232		LAB

Students who have completed prerequisite course work at another institution must provide transcript evidence to the Evaluations Office well prior to registration.

Class Number 73345 meets at South Education Center

70626	T	5-5:50 pm	NS-231	CHANG J	LEC
	Th	5-6:05 pm	NS-231		LEC
	T	6-9:35 pm	NS-231	CHANG J	LAB
	Th	6:15-9:50 pm	NS-231		LAB

Students who have completed prerequisite course work at another institution must provide transcript evidence to the Evaluations Office well prior to registration.

BOTANY

All BOT (Botany) prefixes have changed to BIOL (Biology). However, course content has not changed. Refer to <https://www2.palomar.edu/pages/lifescience/> or call 760-744-1150, ext. 2275 if you have questions.

BUSINESS ADMINISTRATION

Advisors: A. Armistead, C. Bruton, M. Cassoni, M. Gilkey, J. Glassman, and J. Martin. Phone 760-744-1150, ext. 2488. For information, contact the Business Administration Department, 760-744-1150, ext. 2488 or go to www.palomar.edu/business. Business Administration courses are listed under the subheadings of Accounting, Business, Business Management, International Business, Legal Studies, and Real Estate.

BUSINESS

Advisors: A. Armistead, M. Cassoni, J. Martin, phone 760-744-1150, ext. 2488 or www.palomar.edu/business

BUS 80 MEDICAL TERMINOLOGY/ANATOMY (4.0 units)

Formerly OIS 80

71886	ONLINE		MCNEAL C	LEC
Students registering for this class must consult the following Web site: https://www2.palomar.edu/pages/atrc/lms-login/				

72560	ONLINE		LIBERMAN L	LEC
Students registering for this class must consult the following Web site: https://www2.palomar.edu/pages/atrc/lms-login/				

BUS 86 ELECTRONIC HEALTH RECORD APPS (2.0 units)

Recommended preparation: BUS 80

Formerly OIS 86

71916	ONLINE		LIBERMAN L	LEC
Students registering for this class must consult the following Web site: https://www2.palomar.edu/pages/atrc/lms-login/				
<i>(Class Number 71916 meets 10/15-12/15)</i>				

BUS 100 INTRODUCTION TO BUSINESS (3.0 units)

71890	ONLINE		GORDON S	LEC
Students registering for this class must consult the following Web site: https://www2.palomar.edu/pages/atrc/lms-login/				

71891	ONLINE		CUTCHENS V	LEC
Students registering for this class must consult the following Web site: https://www2.palomar.edu/pages/atrc/lms-login/				

71917	ONLINE		CASSONI M	LEC
Students registering for this class must consult the following Web site: https://www2.palomar.edu/pages/atrc/lms-login/				
<i>(Class Number 71917 meets 10/15-12/15)</i>				

71940	TTh	9:35-11:00 am	MD-329	ARMISTEAD A	LEC
71941	MW	9:35-11:00 am	MD-329	ARMISTEAD A	LEC
71939	MW	11:10-12:35 pm	MD-334	JOHNSON-FOSTER J	LEC

73504	MW	6-9:20 pm	CPPEN-M	STAFF	LEC
<i>Class Number 73504 meets at Camp Pendleton Mainside</i>					
<i>(Class Number 73504 meets 8/20-10/10)</i>					

72011	W	6:30-9:40 pm	MD-322	ARMISTEAD A	LEC
-------	---	--------------	--------	-------------	-----

BUS 110 BUSINESS MATHEMATICS (3.0 units)

71892	ONLINE			HUMPHREY T	LEC
An on-campus orientation meeting will be held on: Thursday, August 23, from 5-7:00 p.m. in MD-332. Students registering for this class must consult the following Web site: https://www2.palomar.edu/pages/atrc/lms-login/					
72561	MW	11:10-12:35 pm	MD-321	HAAG C	LEC

BUS 117 LEGAL ENVIRONMENT OF BUSINESS (3.0 units)

72532	ONLINE			BURNS L	LEC
Students registering for this class must consult the following Web site: https://www2.palomar.edu/pages/atrc/lms-login/					
73499	ONLINE			STAFF	LEC
Students registering for this class must consult the following Web site: https://www2.palomar.edu/pages/atrc/lms-login/					
71957	TTh	9:35-11:00 am	MD-321	CORPORA A	LEC
71942	MW	9:35-11:00 am	MD-322	PARANTHAMAN L	LEC
73505	MW	10:15-11:40 am	NC-E01	STAFF	LEC
<i>Class Number 73505 meets at North Education Center</i>					
71954	MW	11:10-12:35 pm	MD-322	PARANTHAMAN L	LEC
72529	TTh	11:10-12:35 pm	MD-321	CORPORA A	LEC
72017	M	6-9:35 pm	MD-321	BARTLETT B	LEC
72530	W	6-9:10 pm	ESC-404	MARINO R	LEC
<i>Class Number 72530 meets at Escondido Campus</i>					

BUS 125 BUSINESS ENGLISH (3.0 units)

71893	ONLINE			CASSONI M	LEC
An on-campus orientation meeting will be held on: Monday, August 20, from 2:30-3:45 p.m. in MD-332. Students registering for this class must consult the following Web site: https://www2.palomar.edu/pages/atrc/lms-login/					

BUS 129 PRINCIPLES OF LOGISTICS (3.0 units)

73576	MW	6-9:20 pm	CPPEN-M	STAFF	LEC
<i>Class Number 73576 meets at Camp Pendleton Mainside (Class Number 73576 meets 10/15-12/12)</i>					

BUS 136 MONEY MGMT/PLANNING FOR FUTURE (3.0 units)

<i>Cross listed as FCS 136</i>					
71955	MW	11:10-12:35 pm	MD-332	GLASSMAN J	LEC

BUS 150 ADVERTISING (3.0 units)

73179	TTh	11:10-12:35 pm	MD-331	CASSONI M	LEC
-------	-----	----------------	--------	-----------	-----

BUS 152 SOCIAL MEDIA FOR BUSINESS (3.0 units)

72175	ONLINE			SAVAGE K	LEC
An on-campus orientation meeting will be held on: Tuesday, August 21, from 6:30-8:00 p.m. in MD-322. Students registering for this class must consult the following Web site: https://www2.palomar.edu/pages/atrc/lms-login/					
73506	MW	12:30-3:50 pm	NC-M01	STAFF	LEC
<i>Class Number 73506 meets at North Education Center (Class Number 73506 meets 8/20-10/10)</i>					

BUS 155 MARKETING (3.0 units)

72960	ONLINE			CASSONI M	LEC
An on-campus orientation meeting will be held on: Monday, August 20, from 4-5:15 p.m. in MD-332. Students registering for this class must consult the following Web site: https://www2.palomar.edu/pages/atrc/lms-login/					
71956	MW	11:10-12:35 pm	MD-329	CASSONI M	LEC

BUS 157 E-COMMERCE (3.0 units)

<i>Recommended preparation: BUS 190</i>					
71894	ONLINE			CONNELLY G	LEC
Students registering for this class must consult the following Web site: https://www2.palomar.edu/pages/atrc/lms-login/					

BUS 165 BEGINNING KEYBOARDING (2.0 units)

<i>Students registering in the LEC will automatically be enrolled in the LAB.</i>					
71918	ONLINE			MARCH N	LEC
	ONLINE			MARCH N	LAB
Students registering for this class must consult the following Web site: https://www2.palomar.edu/pages/atrc/lms-login/					

BUS 170 WORD FOR BUSINESS - BASIC (1.0 unit)

*Recommended preparation: A keyboarding speed of 20 net words a minute
Students registering in the LEC will automatically be enrolled in the LAB.
Students will use Word 2016.*

71925	ONLINE			STRONG M	LEC
	ONLINE			STRONG M	LAB
Students registering for this class must consult the following Web site: https://www2.palomar.edu/pages/atrc/lms-login/ <i>(Class Number 71925 meets 8/20-10/13)</i>					
71923	ONLINE			STRONG M	LEC
	ONLINE			STRONG M	LAB
Students registering for this class must consult the following Web site: https://www2.palomar.edu/pages/atrc/lms-login/ <i>(Class Number 71923 meets 10/15-12/15)</i>					

BUS 173 CONTEMPORARY JOB SEARCH TECH (1.0 unit)

<i>Students registering in the LEC will automatically be enrolled in the LAB.</i>					
71929	ONLINE			MARTIN-KLEMENT L	LEC
	ONLINE			MARTIN-KLEMENT L	LAB
An on-campus orientation meeting will be held on: Tuesday, October 16, from 4:30-6:00 p.m. in MD-332. Students registering for this class must consult the following Web site: https://www2.palomar.edu/pages/atrc/lms-login/ <i>(Class Number 71929 meets 10/15-12/15)</i>					

BUS 175 EXCEL BASIC (1.0 unit)

<i>Recommended preparation: BUS 110 Students registering in the LEC will automatically be enrolled in the LAB. Students will use Excel 2016.</i>					
72180	ONLINE			AMOR L	LEC
	ONLINE			AMOR L	LAB
Students registering for this class must consult the following Web site: https://www2.palomar.edu/pages/atrc/lms-login/ <i>(Class Number 72180 meets 8/20-10/13)</i>					
71933	ONLINE			KEANE L	LEC
	ONLINE			KEANE L	LAB

*An on-campus orientation meeting will be held on:
Wednesday, October 17, from 6-7:00 p.m. in MD-332.
Students registering for this class must consult the following Web
site: <https://www2.palomar.edu/pages/atrc/lms-login/>
(Class Number 71933 meets 10/15-12/15)*

BUS 176 EXCEL INTERMEDIATE (1.0 unit)

<i>Recommended preparation: BUS 175 or Equivalent Students registering in the LEC will automatically be enrolled in the LAB. Students will use Excel 2016.</i>					
73615	ONLINE			AMOR L	LEC
	ONLINE			AMOR L	LAB
Students registering for this class must consult the following Web site: https://www2.palomar.edu/pages/atrc/lms-login/ <i>(Class Number 73615 meets 10/15-12/15)</i>					

BUS 185 POWERPOINT FOR BUSINESS (1.0 unit)

<i>Students registering in the LEC will automatically be enrolled in the LAB. Students will use PowerPoint 2016.</i>					
71935	ONLINE			KEANE L	LEC
	ONLINE			KEANE L	LAB
An on-campus orientation meeting will be held on: Wednesday, October 17, from 7-8:00 p.m. in MD-332. Students registering for this class must consult the following Web site: https://www2.palomar.edu/pages/atrc/lms-login/ <i>(Class Number 71935 meets 10/15-12/15)</i>					



Interested in Starting Your Own Business?

Here is a program for you!

Small Business Entrepreneurship

This program provides students with skills and mentorship as they learn to launch a new business in the Gig Economy. Businesses include small business management and start-ups for drone technology, craft brewing, and other emerging markets. Topics include branding, launching and maintaining your business, and more. Personal business coaches help insure your success.

BUS 152

Social Media for Business

BMGT 153

Small Business Entrepreneurship

**For more information,
contact Jackie Martin,
extension 2965.**

BUS 204 QUANTITATIVE BUSINESS ANALYSIS (4.0 units)

Prerequisite: A minimum grade of 'C' in MATH 56 or MATH 60, or eligibility determined through the math placement process
Recommended preparation: BUS 175 or equivalent

73181 ONLINE CHAMBERLAIN JR R LEC
Students registering for this class must consult the following Web site: <https://www2.palomar.edu/pages/atrc/lms-login/>

73500 ONLINE STAFF LEC
Students registering for this class must consult the following Web site: <https://www2.palomar.edu/pages/atrc/lms-login/>

72200 MW 12:45-2:50 pm MD-334 GILKEY M LEC

72499 MW 6-8:05 pm ESC-105 STAFF LEC
Class Number 72499 meets at Escondido Campus

72019 T 6:30-8:35 pm MD-334 STAFF LEC
ONLINE LEC

2 hours and 5 minutes per week of instruction are conducted online.

This is a hybrid class and requires both classroom attendance and use of Email, the Internet, and other means of electronic communication.

Students registering for this class must consult the following Web site: <https://www2.palomar.edu/pages/atrc/lms-login/>

BUS 205 BUSINESS COMMUNICATION (3.0 units)

Prerequisite: A grade of 'C' or better in ENG 100

71897 ONLINE JOHNSON-FOSTER J LEC
An on-campus orientation meeting will be held on: Wednesday, August 22, from 5:30-7:30 p.m. in MD-334.

Students registering for this class must consult the following Web site: <https://www2.palomar.edu/pages/atrc/lms-login/>

72533 ONLINE MARTIN-KLEMENT L LEC
An on-campus orientation meeting will be held on: Thursday, August 23, from 4:30-6:00 p.m. in MD-334.

Students registering for this class must consult the following Web site: <https://www2.palomar.edu/pages/atrc/lms-login/>

72534 ONLINE SUCCI J LEC
An on-campus orientation meeting will be held on: Monday, August 20, from 3-4:30 p.m. in MD-334.

Students registering for this class must consult the following Web site: <https://www2.palomar.edu/pages/atrc/lms-login/>

73147 ONLINE THOMAS E LEC
An on-campus orientation meeting will be held on: Thursday, August 23, from 6:30-8:30 p.m. in MD-334.

Students registering for this class must consult the following Web site: <https://www2.palomar.edu/pages/atrc/lms-login/>

71959 T 11:10-12:35 pm MD-334 SUCCI J LEC
ONLINE LEC

1 hour and 25 minutes per week of instruction are conducted online.

This is a hybrid class and requires both classroom attendance and use of Email, the Internet, and other means of electronic communication.

Students registering for this class must consult the following Web site: <https://www2.palomar.edu/pages/atrc/lms-login/>

71958 TTh 12:45-2:10 pm MD-332 LUPICA M LEC

72020 M 6-9:35 pm MD-334 MARTIN-KLEMENT L LEC

BUSINESS INTERNATIONAL

See International Business

BUSINESS MANAGEMENT

Advisor: M. Cassoni, phone ext. 2488, www.palomar.edu/business
See also Cooperative Education if employed.

Students interested in a Directed Studies class should contact the Department.

BMGT 101 INTRODUCTION TO MANAGEMENT (3.0 units)

71883 ONLINE PAYAN C LEC

An on-campus orientation meeting will be held on: Monday, August 20, from 6:30-8:00 p.m. in MD-322.

Students registering for this class must consult the following Web site: <https://www2.palomar.edu/pages/atrc/lms-login/>

71961 TTh 11:10-12:35 pm MD-322 ARMISTEAD A LEC

CLASS#	DAY	TIME	LOC	INSTRUCTOR	LEC/LAB
--------	-----	------	-----	------------	---------

72022 Th 6:30-7:55 pm MD-329 HIGLEY JR. W LEC
ONLINE LEC

1 hour and 25 minutes per week of instruction are conducted online.
 This is a hybrid class and requires both classroom attendance and use of Email, the Internet, and other means of electronic communication.
 Students registering for this class must consult the following Web site: <https://www2.palomar.edu/pages/atrc/lms-login/>

BMGT 105 SMALL BUSINESS MANAGEMENT (3.0 units)

73102 MW 8-9:25 am MD-329 ARMISTEAD A LEC
 72094 Th 3:45-5:50 pm MD-323 PARANTHAMAN L LEC
ONLINE LEC

27 hours of instruction are conducted online.
 This is a hybrid class and requires both classroom attendance and use of Email, the Internet, and other means of electronic communication.
 Students registering for this class must consult the following Web site: <https://www2.palomar.edu/pages/atrc/lms-login/>
 (Class Number 72094 meets 9/6-11/29)

BMGT 153 ENTREPRENUERSHIP (3.0 units)

73507 MW 12:30-3:50 pm NC-M01 STAFF LEC
 Class Number 73507 meets at North Education Center
 (Class Number 73507 meets 10/15-12/12)

CABINET & FURNITURE TECHNOLOGY

Advisor: J. Stone, phone ext. 2472, jstone@palomar.edu
 Students interested in a Directed Studies class should contact the Department.

CFT 100 FUNDAMENTALS OF WOODWORKING (4.0 units)

Students registering in the LEC will automatically be enrolled in the LAB.

71267 M 7:40-9:50 am T-115 DERSHEM II P LEC
 M 10-12:30 pm T-115 DERSHEM II P LAB
 M 1-4:50 pm T-115 LAB

CFT 100 has a material fee of \$45 which must be paid at time of enrollment.

71628 T 7:45-9:50 am T-115 ANDERSON J LEC
 T 10-12:30 pm T-115 ANDERSON J LAB
 T 1-4:35 pm T-115 LAB

CFT 100 has a material fee of \$45 which must be paid at time of enrollment.

71630 W 7:45-9:50 am T-115 WEASE J LEC
 W 10-12:30 pm T-115 WEASE J LAB
 W 1-4:35 pm T-115 LAB

CFT 100 has a material fee of \$45 which must be paid at time of enrollment.

71700 F 7:45-9:50 am T-115 JACOBSON JR R LEC
 F 10-12:30 pm T-115 JACOBSON JR R LAB
 F 1-4:35 pm T-115 LAB

CFT 100 has a material fee of \$45 which must be paid at time of enrollment.

71632 M 5-5:50 pm T-115 ANDERSON J LEC
W 5-6:05 pm T-115 LEC
MW 6:15-9:20 pm T-115 ANDERSON J LAB

CFT 100 has a material fee of \$45 which must be paid at time of enrollment.

CFT 105 MACHINE WOODWORKING/FURNITURE (4.0 units)

Prerequisite: A minimum grade of 'C' in CFT 100
Students registering in the LEC will automatically be enrolled in the LAB.

71626 T 5-5:50 pm T-115 STONE J LEC
Th 5-6:05 pm T-115 LEC
TTh 6:15-9:20 pm T-115 STONE J LAB

CFT 105 has a material fee of \$30 which must be paid at time of enrollment.

CLASS#	DAY	TIME	LOC	INSTRUCTOR	LEC/LAB
--------	-----	------	-----	------------	---------

CFT 118 FURNITURE DESIGN DEVELOPMENT (2.0 units)

Students registering in the LEC will automatically be enrolled in the LAB.

71684 Th 12:25-1:15 pm T-125 PARTRIDGE T LEC
 Th 1:25-4:40 pm T-125 PARTRIDGE T LAB

CFT 118 has a material fee of \$15 which must be paid at time of enrollment.

CFT 132A UKULELE MAKING I/TENOR UKULELE (4.0 units)

Prerequisite: A minimum grade of 'C' in CFT 100

Students registering in the LEC will automatically be enrolled in the LAB.

Formerly CFT 132

71696 T 7:45-9:50 am T-116 MINASIAN K LEC
 T 10-12:30 pm T-116 MINASIAN K LAB
 T 1-4:35 pm T-116 LAB

CFT 132A has a material fee of \$20 which must be paid at time of enrollment.

CFT 132B UKULELE MAKING II (4.0 units)

Prerequisite: A minimum grade of 'C', or concurrent enrollment in CFT 132A

Students registering in the LEC will automatically be enrolled in the LAB.

71698 T 7:45-9:50 am T-116 MINASIAN K LEC
 T 10-12:30 pm T-116 MINASIAN K LAB
 T 1-4:35 pm T-116 LAB

CFT 132B has a material fee of \$20 which must be paid at time of enrollment.

CFT 134A ELEC GUITAR CONST I/SOLID BODY (4.0 units)

Prerequisite: A minimum grade of 'C' in CFT 100

Students registering in the LEC will automatically be enrolled in the LAB.

71688 M 5-5:50 pm T-116 SCOTT J LEC
W 5-6:05 pm T-116 LEC
MW 6:15-9:20 pm T-116 SCOTT J LAB

CFT 134A has a material fee of \$20 which must be paid at time of enrollment.

CFT 134B GUITAR CONST II/CUSTOM (4.0 units)

Prerequisite: A minimum grade of 'C' in CFT 134A

Students registering in the LEC will automatically be enrolled in the LAB.

71694 M 5-5:50 pm T-116 SCOTT J LEC
W 5-6:05 pm T-116 LEC
MW 6:15-9:20 pm T-116 SCOTT J LAB

CFT 134B has a material fee of \$20 which must be paid at time of enrollment.

CFT 135 ACOUSTIC GUITAR MAKING I (4.0 units)

Prerequisite: A minimum grade of 'C' in CFT 100

Students registering in the LEC will automatically be enrolled in the LAB.

73567 F 7:45-9:50 am T-116 STONE J LEC
 F 10-12:30 pm T-116 STONE J LAB
 F 1-4:35 pm T-116 LAB

CFT 135 has a material fee of \$20 which must be paid at time of enrollment.

CFT 149 HAND JOINERY I (2.0 units)

Prerequisite: A minimum grade of 'C' in CFT 105

Students registering in the LEC will automatically be enrolled in the LAB.

71686 W 12:25-1:15 pm T-125 ANDERSON J LEC
 W 1:25-4:40 pm T-125 ANDERSON J LAB

CFT 149 has a material fee of \$25 which must be paid at time of enrollment.

CLASS#	DAY	TIME	LOC	INSTRUCTOR	LEC/LAB
--------	-----	------	-----	------------	---------

CFT 151 VENEERING TECHNOLOGY I (2.0 units)

Prerequisite: A minimum grade of 'C' in CFT 105

Students registering in the LEC will automatically be enrolled in the LAB.

71276	Th	5-5:50 pm	T-116	PARTRIDGE T	LEC
	Th	6-9:15 pm	T-116	PARTRIDGE T	LAB

CFT 151 has a material fee of \$25 which must be paid at time of enrollment.

CFT 159A CHAIRS & TABLES/PROTOTYPE I (4.0 units)

Prerequisite: A minimum grade of 'C' in CFT 105

Students registering in the LEC will automatically be enrolled in the LAB.

73577	Th	7:45-9:50 am	T-116	STAFF	LEC
	Th	10-12:30 pm	T-116	STAFF	LAB
	Th	1-4:35 pm	T-116		LAB

CFT 159A has a material fee of \$20 which must be paid at time of enrollment.

CFT 159B CHAIR AND TABLES/PROTOTYPE II (4.0 units)

Prerequisite: A minimum grade of 'C' in CFT 105

Students registering in the LEC will automatically be enrolled in the LAB.

73579	Th	7:45-9:50 am	T-116	STAFF	LEC
	Th	10-12:30 pm	T-116	STAFF	LAB
	Th	1-4:35 pm	T-116		LAB

CFT 159B has a material fee of \$20 which must be paid at time of enrollment.

CFT 165A CABINETRY DESIGN/FACE FRAME (4.0 units)

Prerequisite: A minimum grade of 'C' in CFT 105

Students registering in the LEC will automatically be enrolled in the LAB.

71280	F	7:45-9:50 am	T-120	MATHEWS B BRENNEN W	LEC
	F	10-12:30 pm	T-120	MATHEWS B	LAB
	F	1-4:35 pm	T-120	BRENNEN W	LAB

CFT 165A has a material fee of \$15 which must be paid at time of enrollment.

CFT 165B CABINETRY DESIGN/EUROPEAN (4.0 units)

Prerequisite: A minimum grade of 'C' in CFT 105

Students registering in the LEC will automatically be enrolled in the LAB.

71278	F	7:45-9:50 am	T-120	MATHEWS B BRENNEN W	LEC
	F	10-12:30 pm	T-120	MATHEWS B	LAB
	F	1-4:35 pm	T-120	BRENNEN W	LAB

CFT 165B has a material fee of \$15 which must be paid at time of enrollment.

CFT 169 CABMKG/COMPUTER CABINET LAYOUT (2.0 units)

Prerequisite: A minimum grade of 'C' in CFT 105

Students registering in the LEC will automatically be enrolled in the LAB.

73581	T	12:25-1:15 pm	T-125	BEAUDRY G	LEC
	T	1:25-4:40 pm	T-125	BEAUDRY G	LAB

CFT 169 has a material fee of \$5 which must be paid at time of enrollment.

CFT 172 CAD/CABINETS/FURNITURE (2.0 units)

Students registering in the LEC will automatically be enrolled in the LAB.

73057	M	5-6:05 pm	T-125	MATHEWS B	LEC
	M	6:15-9:45 pm	T-125	MATHEWS B	LAB

CFT 176 THE LATHE-INTRO TO WOODTURNING (2.0 units)

Prerequisite: A minimum grade of 'C' in CFT 100

Students registering in the LEC will automatically be enrolled in the LAB.

71608	T	5-5:50 pm	T-120	STAFF	LEC
	T	6-9:15 pm	T-120	STAFF	LAB

CFT 176 has a material fee of \$40 which must be paid at time of enrollment.

CLASS#	DAY	TIME	LOC	INSTRUCTOR	LEC/LAB
--------	-----	------	-----	------------	---------

CFT 187 INTRODUCTION TO CARVING (2.0 units)

Students registering in the LEC will automatically be enrolled in the LAB.

71636	W	5-5:50 pm	T-125	MINASIAN K	LEC
	W	6-9:15 pm	T-125	MINASIAN K	LAB

CFT 187 has a material fee of \$15 which must be paid at time of enrollment.

CFT 188 INTERMEDIATE CARVING (2.0 units)

Prerequisite: A minimum grade of 'C' in CFT 187

Students registering in the LEC will automatically be enrolled in the LAB.

72358	W	5-5:50 pm	T-125	MINASIAN K	LEC
	W	6-9:15 pm	T-125	MINASIAN K	LAB

CFT 188 has a material fee of \$20 which must be paid at time of enrollment.

CFT 189 ADVANCED CARVING (2.0 units)

Students registering in the LEC will automatically be enrolled in the LAB.

73570	W	5-5:50 pm	T-125	MINASIAN K	LEC
	W	6-9:15 pm	T-125	MINASIAN K	LAB

CFT 195 FINISHING TECH/TOUCH-UP/REPAIR (2.0 units)

Prerequisite: A minimum grade of 'C' in CFT 100

Students registering in the LEC will automatically be enrolled in the LAB.

71269	Th	5-5:50 pm	T-120	O'HARE D	LEC
	Th	6-9:15 pm	T-120	O'HARE D	LAB

CFT 195 has a material fee of \$55 which must be paid at time of enrollment.

CFT 295 DIRECTED STUDY IN WOODWORKING (2.0 units)

Prerequisite: A minimum grade of 'C' in CFT 105

73221	TBA		T-115B	STONE J	LAB
-------	-----	--	--------	---------	-----

Arrange 6 hours per week.

Prior to census date, this class requires a signed student/faculty contract documenting weekly activities and interaction.

CHEMISTRY

In order to assure your enrollment in any of the Chemistry laboratory classes, or if you wish to attempt to enroll in a closed Chemistry laboratory class, be certain to attend the first scheduled meeting of your laboratory class. Students interested in a Directed Studies class should contact the Department.

CHEM 100 FUNDAMENTALS OF CHEMISTRY (4.0 units)

Prerequisite: One year of high school algebra

Register in one LEC and one LAB

Enter the LEC class number first during registration.

71571	TTh	8-9:25 am	NS-139	STAFF	LEC
-------	-----	-----------	--------	-------	-----

73648	MW	8-9:25 am	NC-101	STAFF	LEC
-------	----	-----------	--------	-------	-----

Class Number 73648 meets at North Education Center

71570	F	9-12:10 pm	NS-139	STAFF	LEC
-------	---	------------	--------	-------	-----

71572	MW	11:10-12:35 pm	NS-140	STAFF	LEC
-------	----	----------------	--------	-------	-----

71573	TTh	11:10-12:35 pm	NS-140	STAFF	LEC
-------	-----	----------------	--------	-------	-----

73649	TTh	12-1:25 pm	NC-101	STAFF	LEC
-------	-----	------------	--------	-------	-----

Class Number 73649 meets at North Education Center

71574	TTh	12:45-2:10 pm	NS-140	STAFF	LEC
-------	-----	---------------	--------	-------	-----

73660	TTh	4-5:25 pm	SEC-326	STAFF	LEC
-------	-----	-----------	---------	-------	-----

Class Number 73660 meets at South Education Center

71575	MW	6-7:25 pm	NS-139	STAFF	LEC
-------	----	-----------	--------	-------	-----

71576	T	7:50-11:00 am	NS-347	STAFF	LAB
-------	---	---------------	--------	-------	-----

71577	Th	7:50-11:00 am	NS-347	STAFF	LAB
-------	----	---------------	--------	-------	-----

71578	F	9-12:10 pm	NS-347	ANDREWS S	LAB
-------	---	------------	--------	-----------	-----

73650	M	9:50-1:00 pm	NC-D01	STAFF	LAB
-------	---	--------------	--------	-------	-----

Class Number 73650 meets at North Education Center

73651	W	9:50-1:00 pm	NC-D01	STAFF	LAB
-------	---	--------------	--------	-------	-----

Class Number 73651 meets at North Education Center

71579	M	11:10-2:20 pm	NS-347	STAFF	LAB
-------	---	---------------	--------	-------	-----

71580	W	11:10-2:20 pm	NS-347	STAFF	LAB
-------	---	---------------	--------	-------	-----

CLASS#	DAY	TIME	LOC	INSTRUCTOR	LEC/LAB
71581	F	12:20-3:30 pm	NS-347	STAFF	LAB
73652	T	2-5:10 pm	NC-D01	STAFF	LAB
<i>Class Number 73652 meets at North Education Center</i>					
73653	Th	2-5:10 pm	NC-D01	STAFF	LAB
<i>Class Number 73653 meets at North Education Center</i>					
71582	M	2:30-5:40 pm	NS-347	STAFF	LAB
71583	T	2:30-5:40 pm	NS-347	STAFF	LAB
71584	W	2:30-5:40 pm	NS-347	STAFF	LAB
71585	Th	2:30-5:40 pm	NS-347	STAFF	LAB
71586	T	5:50-9:00 pm	NS-347	STAFF	LAB
71587	Th	5:50-9:00 pm	NS-347	STAFF	LAB
73661	T	5:50-9:00 pm	SEC-318	STAFF	LAB
<i>Class Number 73661 meets at South Education Center</i>					
73662	Th	5:50-9:00 pm	SEC-318	STAFF	LAB
<i>Class Number 73662 meets at South Education Center</i>					

CHEM 104 GENERAL ORGANIC/BIOCHEMISTRY (5.0 units)

Register in LEC and LAB.

Enter the LEC class number first during registration.

71588	TTh	8-10:05 am	NS-140	CARRILLO L	LEC
73654	TTh	8-10:05 am	NC-I01	STAFF	LEC
<i>Class Number 73654 meets at North Education Center</i>					
73663	MW	12-2:05 pm	SEC-326	STAFF	LEC
<i>Class Number 73663 meets at South Education Center</i>					
71591	MW	2:45-4:50 pm	NS-139	CARRILLO L	LEC
72983	TTh	2:45-4:50 pm	NS-140	STAFF	LEC
71592	W	7:50-11:00 am	NS-347	STAFF	LAB
73655	T	10:40-1:50 pm	NC-D01	STAFF	LAB
<i>Class Number 73655 meets at North Education Center</i>					
73656	Th	10:40-1:50 pm	NC-D01	STAFF	LAB
<i>Class Number 73656 meets at North Education Center</i>					
71589	T	11:10-2:20 pm	NS-347	CARRILLO L	LAB
71590	Th	11:10-2:20 pm	NS-347	CARRILLO L	LAB
73664	M	2:20-5:30 pm	SEC-318	STAFF	LAB
<i>Class Number 73664 meets at South Education Center</i>					
73665	W	2:20-5:30 pm	SEC-318	STAFF	LAB
<i>Class Number 73665 meets at South Education Center</i>					
71593	M	5:50-9:00 pm	NS-347	STAFF	LAB
72984	T	5:50-9:00 pm	NS-336	STAFF	LAB
72985	Th	5:50-9:00 pm	NS-336	STAFF	LAB

CHEM 105 FUNDAMENTALS/ORGANIC CHEMISTRY (4.0 units)

Prerequisite: A minimum grade of 'C' in CHEM 100, or CHEM 110 and 110L

Students registering in the LEC will automatically be enrolled in the LAB.

71706	MW	11:10-12:35 pm	NS-259	CARRILLO L	LEC
	W	2:30-5:35 pm	NS-333	STAFF	LAB

CHEM 110 GENERAL CHEMISTRY (3.0 units)

Prerequisite: A minimum grade of 'C' in CHEM 100 or high school chemistry with laboratory, and two years of high school algebra or MATH 60

Corequisite: CHEM 110L

71708	MW	8-9:25 am	NS-139	ANDREWS S	LEC
71709	MW	9:35-11:00 am	NS-139	BRANDON P	LEC
71710	MW	11:10-12:35 pm	NS-139	ANDREWS S	LEC
71711	TTh	11:10-12:35 pm	NS-139	STAFF	LEC
73657	MW	12-1:25 pm	NC-I01	STAFF	LEC
<i>Class Number 73657 meets at North Education Center</i>					
73667	TTh	12:30-1:55 pm	SEC-326	STAFF	LEC
<i>Class Number 73667 meets at South Education Center</i>					
71712	TTh	2:20-3:45 pm	NS-139	STAFF	LEC
73666	MW	4-5:25 pm	SEC-326	STAFF	LEC
<i>Class Number 73666 meets at South Education Center</i>					
71713	TTh	6-7:25 pm	NS-139	STAFF	LEC

CLASS#	DAY	TIME	LOC	INSTRUCTOR	LEC/LAB
--------	-----	------	-----	------------	---------

CHEM 110L GENERAL CHEMISTRY LABORATORY (2.0 units)

Prerequisite: A minimum grade of 'C', or concurrent enrollment in CHEM 110

73659	TTh	7:30-10:35 am	NC-D01	STAFF	LAB
<i>Class Number 73659 meets at North Education Center</i>					
71714	MW	7:50-10:55 am	NS-338	STAFF	LAB
71715	TTh	7:50-10:55 am	NS-338	ANDREWS S	LAB
71716	TTh	7:50-10:55 am	NS-340	STAFF	LAB
71717	MW	11:10-2:15 pm	NS-340	BRANDON P	LAB
71718	MW	11:10-2:15 pm	NS-338	STAFF	LAB
71719	TTh	11:10-2:15 pm	NS-338	STAFF	LAB
73668	MW	11:10-2:15 pm	SEC-318	STAFF	LAB
<i>Class Number 73668 meets at South Education Center</i>					
73669	TTh	11:10-2:15 pm	SEC-318	STAFF	LAB
<i>Class Number 73669 meets at South Education Center</i>					
73658	MW	1-4:45 pm	NC-D01	STAFF	LAB
<i>Class Number 73658 meets at North Education Center</i>					
71720	MW	2:30-5:35 pm	NS-338	STAFF	LAB
71721	MW	2:30-5:35 pm	NS-340	STAFF	LAB
71722	TTh	2:30-5:35 pm	NS-338	STAFF	LAB
71723	TTh	2:30-5:35 pm	NS-340	STAFF	LAB
73670	TTh	2:30-5:35 pm	SEC-318	STAFF	LAB
<i>Class Number 73670 meets at South Education Center</i>					
71724	MW	5:50-8:55 pm	NS-338	STAFF	LAB
71725	TTh	5:50-8:55 pm	NS-340	STAFF	LAB
73671	MW	5:50-8:55 pm	SEC-318	STAFF	LAB
<i>Class Number 73671 meets at South Education Center</i>					

CHEM 115 GENERAL CHEMISTRY (3.0 units)

Prerequisite: A minimum grade of 'C' in CHEM 110 and CHEM 110L

Recommended preparation: Concurrent enrollment in CHEM 115L

71726	MW	9:35-11:00 am	NS-140	ZABZDYR J	LEC
71727	TTh	9:35-11:00 am	NS-139	GEETHA N	LEC

CHEM 115L GENERAL CHEMISTRY LABORATORY (2.0 units)

Prerequisite: A minimum grade of 'C' in CHEM 110 and CHEM 110L, and a minimum grade of 'C' in CHEM 115, or concurrent enrollment in CHEM 115.

71728	MW	11:10-2:15 pm	NS-336	ZABZDYR J	LAB
71729	TTh	11:10-2:15 pm	NS-336	GEETHA N	LAB
71730	TTh	2:30-5:35 pm	NS-336	ANDREWS S	LAB

CHEM 205 INTRODUCTORY BIOCHEMISTRY (3.0 units)

Prerequisite: A minimum grade of 'C' in CHEM 105

72982	MW	8-9:25 am	NS-140	CARRILLO L	LEC
-------	----	-----------	--------	------------	-----

CHEM 220 ORGANIC CHEMISTRY (5.0 units)

Prerequisite: A minimum grade of 'C' in CHEM 115 and 115L

Register in one LEC and one LAB.

Enter the LEC class number first during registration.

71731	MW	12:45-2:10 pm	NS-139	RIVERA H	LEC
71732	TTh	7:55-11:00 am	NS-333	RIVERA H	LAB
71733	TTh	11:10-2:15 pm	NS-333	RIVERA H	LAB
73198	TTh	2:30-5:35 pm	NS-333	RIVERA H	LAB

CHICANO STUDIES

Advisor: R. Jacobo, phone ext. 2207, rjacobo@palomar.edu

See Multicultural Studies.

CS 100 INTRO TO CHICANO STUDIES (3.0 units)

70130	TTh	9:35-11:00 am	MD-328	GUERRA R	LEC
73558	TTh	11:10-12:35 pm	ESC-103	AGUILAR E	LEC
<i>Class Number 73558 meets at Escondido Campus</i>					
70131	TTh	12:45-2:10 pm	MD-104	YANEZ A	LEC
70133	T	6-9:10 pm	MD-328	JACOBO JR R	LEC

CLASS#	DAY	TIME	LOC	INSTRUCTOR	LEC/LAB
CS 101 U.S. HIST/CHICANO PRSPCTV I (3.0 units)					
<i>This class also satisfies the Palomar College multicultural course requirement.</i>					
70137	ONLINE			HARO JR S	LEC
An on-campus orientation meeting will be held on: Monday, August 20, from 6-7:00 p.m. in MD-328. Students registering for this class must consult the following Web site: https://www2.palomar.edu/pages/atrc/lms-login/					
73064	ONLINE			YANEZ A	LEC
An on-campus orientation meeting will be held on: Friday, August 17, from 2:45-3:45 p.m. in MD-332. Students registering for this class must consult the following Web site: https://www2.palomar.edu/pages/atrc/lms-login/					
70144	ONLINE			YANEZ A	LEC
An on-campus orientation meeting will be held on: Friday, August 17, from 2:45-3:45 p.m. in MD-332. Students registering for this class must consult the following Web site: https://www2.palomar.edu/pages/atrc/lms-login/					
70134	TTh	9:35-11:00 am	HS-208	STAFF	LEC
73563	MW	9:35-11:00 am	MD-328	AGUILAR E	LEC
70143	TTh	9:35-11:00 am	ESC-104	AGUILAR E	LEC
<i>Class Number 70143 meets at Escondido Campus</i>					
70136	TTh	11:10-12:35 pm	H-216	STAFF	LEC
73562	TTh	12:30-3:40 pm	NC-G01	LESPERANCE JR H	LEC
<i>Class Number 73562 meets at North Education Center (Class Number 73562 meets 8/21-10/11)</i>					
70139	MW	12:45-2:10 pm	MD-328	YANEZ A	LEC
70140	MW	2:20-3:45 pm	MD-328	YANEZ A	LEC
70142	W	6-9:10 pm	MD-328	LOPEZ ARAMBURO M	LEC
70141	T	6-9:10 pm	ESC-104	LOPEZ ARAMBURO M	LEC
<i>Class Number 70141 meets at Escondido Campus</i>					

CS 102 U.S. HIST/CHICANO PRSPCTV II (3.0 units)					
<i>This class also satisfies the Palomar College multicultural course requirement.</i>					
70151	ONLINE			JACOBO JR R	LEC
An on-campus orientation meeting will be held on: Monday, August 20, from 4-5:00 p.m. in MD-328. Students registering for this class must consult the following Web site: https://www2.palomar.edu/pages/atrc/lms-login/					
73614	ONLINE			JACOBO JR R	LEC
An on-campus orientation meeting will be held on: Monday, August 20, from 5-6:00 p.m. in MD-328. Students registering for this class must consult the following Web site: https://www2.palomar.edu/pages/atrc/lms-login/					
73565	TTh	12:30-3:40 pm	NC-G01	STAFF	LEC
<i>Class Number 73565 meets at North Education Center (Class Number 73565 meets 10/16-12/13)</i>					
70155	TTh	12:45-2:10 pm	MD-328	JACOBO JR R	LEC
70153	TTh	2:20-3:45 pm	MD-328	JACOBO JR R	LEC
73065	M	6-9:35 pm	ESC-104	JACOBO JR J	LEC
<i>Class Number 73065 meets at Escondido Campus</i>					

CHILD DEVELOPMENT

Advisor: J. Ferrero, ext. 2314, jferrero@palomar.edu
All students enrolled in Child Development classes must abide by and agree to the Palomar College CHDV Department Statement of Commitment and Confidentiality (SOCC) for all assignments and coursework. The SOCC will be provided via the enrollment process or during the first week of classes in all CHDV courses. Students observing or visiting the Palomar College Child Development Centers must wear their Palomar College Student Activity Card (student photo ID). Students interested in a Directed Studies class should contact the Department.

CHDV 99 PREP FOR CHILD DEV MAJORS (0.5 units)					
70371	S	8-12:15 pm	MD-105	FERERRO J	LEC
Class Number 70371 will only meet on Aug. 25; Sep. 15. Students enrolled in this class must have a Palomar College Student Activity Card. (Class Number 70371 meets 8/25-9/15)					

CLASS#	DAY	TIME	LOC	INSTRUCTOR	LEC/LAB
70373	S	8-12:15 pm	MD-105	STUDINKA D	LEC
Students enrolled in this class must have a Palomar College Student Activity Card. Class Number 70373 will only meet on Sept. 22; Oct. 13. (Class Number 70373 meets 9/22-10/13)					

CHDV 100 CHILD GROWTH AND DEVELOPMENT (3.0 units)					
70376	ONLINE			STAFF	LEC
An on-campus orientation meeting will be held on: Monday, August 13, from 4-5:00 p.m. in MD-104. Students registering for this class must consult the following Web site: https://www2.palomar.edu/pages/atrc/lms-login/					
70378	ONLINE			MICSINAI K	LEC
An on-campus orientation meeting will be held on: Thursday, August 16, from 4-6:00 p.m. in MD-332. Students registering for this class must consult the following Web site: https://www2.palomar.edu/pages/atrc/lms-login/					
70384	ONLINE			CROSTHWAITE-VANSCHOIK J	LEC
An on-campus orientation meeting will be held on: Monday, August 13, from 4-6:00 p.m. in MD-105. Students registering for this class must consult the following Web site: https://www2.palomar.edu/pages/atrc/lms-login/					
70385	ONLINE			ELLIOTT PHAM H	LEC
An on-campus orientation meeting will be held on: Thursday, August 16, from 5:30-6:30 p.m. in MD-104. Students registering for this class must consult the following Web site: https://www2.palomar.edu/pages/atrc/lms-login/					
70393	TTh	8-9:25 am	MD-105	STAFF	LEC
73707	MW	8-9:25 am	MD-131	STAFF	LEC
70395	MW	8-9:25 am	SEC-225	SPRINGER-HAMMONS B	LEC
<i>Class Number 70395 meets at South Education Center</i>					
70437	MW	9:35-11:00 am	MD-105	STAFF	LEC
70394	MW	9:35-11:00 am	ESC-202	SASSE R	LEC
<i>Class Number 70394 meets at Escondido Campus</i>					
70397	TTh	11:10-12:35 pm	MD-105	SASSE R	LEC
70392	MW	12:30-3:50 pm	NC-G01	SASSE R	LEC
<i>Class Number 70392 meets at North Education Center (Class Number 70392 meets 10/15-12/12)</i>					
70388	TTh	12:45-2:10 pm	MD-105	SASSE R	LEC
70382	MW	2:20-3:45 pm	MD-105	STAFF	LEC
70390	T	6-9:10 pm	ESC-202	STAFF	LEC
<i>Class Number 70390 meets at Escondido Campus</i>					
73585	MW	6-9:20 pm	SEC-229	MELLOR J	LEC
<i>Class Number 73585 meets at South Education Center (Class Number 73585 meets 8/20-10/10)</i>					

CHDV 101 PRIN/PRAC OF TEACHING CHILDREN (3.0 units)					
70439	ONLINE			ANDERSON L	LEC
An on-campus orientation meeting will be held on: Tuesday, August 14, 2018 from 5-6:00 p.m. in MD-104. Students registering for this class must consult the following Web site: https://www2.palomar.edu/pages/atrc/lms-login/					
70438	MW	12:45-2:10 pm	MD-105	ANDERSON L	LEC

CHDV 103 INFANT AND TODDLER DEVELOPMENT (3.0 units)					
72558	Th	6-9:10 pm	MD-320	HANLEY A	LEC

CHDV 104 GUIDANCE FOR YOUNG CHILDREN (3.0 units)					
73158	TTh	11:10-12:35 pm	MD-328	ANDERSON L	LEC

CHDV 105 OBSERVATION AND ASSESSMENT (3.0 units)					
<i>Prerequisite: A minimum grade of 'C' in CHDV 100</i>					
<i>Corequisite: CHDV 105A, CHDV 105B or CHDV 105C</i>					
<i>Recommended preparation: ENG 50</i>					
70441	W	6-9:10 pm	ESC-202	STUDINKA D	LEC
<i>Class Number 70441 meets at Escondido Campus</i>					

CHDV 105A OBSERVATION LAB: PRESCHOOL (1.0 unit)

Prerequisite: A minimum grade of 'C', or concurrent enrollment in CHDV 105

70442	TBA	ESC-202	STUDINKA D	LAB
-------	-----	---------	------------	-----

Arrange 3 hours and 10 minutes per week.
Students enrolled in this class must have a Palomar College Student Activity Card.
TB test required for this class. For information about this requirement contact the instructor.
Class Number 70442 meets at Escondido Campus

CHDV 105B OBSERVATION LAB:INFANT/TODDLER (1.0 unit)

Prerequisite: A minimum grade of 'C', or concurrent enrollment in CHDV 105

70443	TBA	ESC-202	STUDINKA D	LAB
-------	-----	---------	------------	-----

Arrange 3 hours and 10 minutes per week.
Students enrolled in this class must have a Palomar College Student Activity Card.
TB test required for this class. For information about this requirement contact the instructor.
Class Number 70443 meets at Escondido Campus

CHDV 105C OBSERVATN LAB:EARLY INCLUSION (1.0 unit)

Prerequisite: A minimum grade of 'C', or concurrent enrollment in CHDV 105

70444	TBA	ESC-202	STUDINKA D	LAB
-------	-----	---------	------------	-----

Arrange 3 hours and 10 minutes per week.
Students enrolled in this class must have a Palomar College Student Activity Card.
TB test required for this class. For information about this requirement contact the instructor.
Class Number 70444 meets at Escondido Campus

CHDV 110 INTRO TO SPECIAL EDUCATION (3.0 units)

70453	<i>T</i>	<i>6-9:10 pm</i>	<i>MD-105</i>	<i>EVERETT B</i>	<i>LEC</i>
-------	----------	------------------	---------------	------------------	------------

CHDV 115 CHILD, FAMILY, AND COMMUNITY (3.0 units)

70454	ONLINE		WILSON G	LEC
-------	--------	--	----------	-----

An on-campus orientation meeting will be held on:
Monday, August 13, 2018 from 6-7:30 p.m. in MD-105.
Students registering for this class must consult the following Web site: <https://www2.palomar.edu/pages/atrc/lms-login/>

70458	ONLINE		HILL A	LEC
-------	--------	--	--------	-----

An on-campus orientation meeting will be held on:
Friday, August 17, 2018 from 9-10:00 a.m. in MD-105.
Students registering for this class must consult the following Web site: <https://www2.palomar.edu/pages/atrc/lms-login/>

70457	MW	8-9:25 am	MD-105	JACOBS M	LEC
-------	----	-----------	--------	----------	-----

70455	TTh	9:35-11:00 am	MD-105	SASSE R	LEC
-------	-----	---------------	--------	---------	-----

73256	MW	11:10-12:35 pm	MD-105	ANDERSON L	LEC
-------	----	----------------	--------	------------	-----

70459	<i>W</i>	<i>6-9:10 pm</i>	<i>MD-105</i>	<i>BREEDING K</i>	<i>LEC</i>
-------	----------	------------------	---------------	-------------------	------------

CHDV 120 HEALTH, SAFETY AND NUTRITION (3.0 units)

70460	ONLINE		LEE A	LEC
-------	--------	--	-------	-----

An on-campus orientation meeting will be held on:
Thursday, August 16, 2018 from 12-2:00 p.m. in MD-105.
Students registering for this class must consult the following Web site: <https://www2.palomar.edu/pages/atrc/lms-login/>

CHDV 125 ART IN EARLY CHILDHOOD (3.0 units)

70461	<i>M</i>	<i>6-9:35 pm</i>	<i>ESC-202</i>	<i>SASSE R</i>	<i>LEC</i>
-------	----------	------------------	----------------	----------------	------------

Class Number 70461 meets at Escondido Campus

CHDV 150 MGMT ECE DIRECTORS (3.0 units)

Prerequisite: A minimum grade of 'C' in CHDV 100 and 115
Recommended preparation: Currently teaching or supervising in a preschool or childcare setting

70464	ONLINE		STUDINKA D	LEC
-------	--------	--	------------	-----

An on-campus orientation meeting will be held on:
Tuesday, August 14, from 6-7:30 p.m. in MD-105.
Registered students will be contacted by email the week before classes begin.
Students registering for this class must consult the following Web site: <https://www2.palomar.edu/pages/atrc/lms-login/>

CHDV 152A ENV RATING SCALE: EARLY CHILD (1.5 units)

70465	ONLINE		STUDINKA D	LEC
-------	--------	--	------------	-----

An on-campus orientation meeting will be held on:
Thursday, August 16, from 6-9:00 p.m. in MD-105.
Students registering for this class must consult the following Web site: <https://www2.palomar.edu/pages/atrc/lms-login/>
(Class Number 70465 meets 8/20-10/13)

CHDV 152B ENV RATING SCALE: INFANT/TODD (1.5 units)

70466	ONLINE		STUDINKA D	LEC
-------	--------	--	------------	-----

An on-campus orientation meeting will be held on:
Thursday, August 16, from 6-9:00 p.m. in MD-105.
Students registering for this class must consult the following Web site: <https://www2.palomar.edu/pages/atrc/lms-login/>
(Class Number 70466 meets 8/20-10/13)

CHDV 152C ENV RATING SCALE: FAMILY CARE (1.5 units)

70467	ONLINE		STUDINKA D	LEC
-------	--------	--	------------	-----

An on-campus orientation meeting will be held on:
Thursday, August 16, from 6-9:00 p.m. in MD-105.
Students registering for this class must consult the following Web site: <https://www2.palomar.edu/pages/atrc/lms-login/>
(Class Number 70467 meets 8/20-10/13)

CHDV 152D ENV RATING SCALE: SCHOOL-AGE (1.5 units)

70468	ONLINE		STUDINKA D	LEC
-------	--------	--	------------	-----

An on-campus orientation meeting will be held on:
Thursday, August 16, from 6-9:00 p.m. in MD-105.
Students registering for this class must consult the following Web site: <https://www2.palomar.edu/pages/atrc/lms-login/>
(Class Number 70468 meets 8/20-10/13)

CHDV 172 TEACHING IN A DIVERSE SOCIETY (3.0 units)

This class also satisfies the Palomar College multicultural course requirement.

70470	ONLINE		ANDERSON L	LEC
-------	--------	--	------------	-----

An on-campus orientation meeting will be held on:
Tuesday, August 14, 2018 from 4-5:00 p.m. in MD-104.
Students registering for this class must consult the following Web site: <https://www2.palomar.edu/pages/atrc/lms-login/>

CHDV 180 SCHOOL-AGE DEVELOPMENT (3.0 units)

73090	ONLINE		ALVARADO J	LEC
-------	--------	--	------------	-----

An on-campus orientation meeting will be held on:
Wednesday, August 15, 2018 from 7:45-8:45 p.m. in MD-105.
Students registering for this class must consult the following Web site: <https://www2.palomar.edu/pages/atrc/lms-login/>

CHDV 185 INTRODUCTION TO CURRICULUM (3.0 units)

Prerequisite: A minimum grade of 'C', or concurrent enrollment in CHDV 105

Recommended preparation: A minimum of 12 Child Development units

72559	<i>Th</i>	<i>6-9:10 pm</i>	<i>MD-105</i>	<i>FERERRO J</i>	<i>LEC</i>
-------	-----------	------------------	---------------	------------------	------------

Students enrolled in this class must have a Palomar College Student Activity Card.

CHDV 195 ADLT SUPRVSN/MENTR TEACHR PREP (3.0 units)

Prerequisite: A minimum grade of 'C' in CHDV 100 and 115; A minimum grade of 'C', or concurrent enrollment in CHDV 152A or 152B or 152C or 152D

Recommended preparation: Currently teaching in a preschool or child care setting in the role of lead teacher, head teacher, or other supervisory capacity

72562	ONLINE		STUDINKA D	LEC
-------	--------	--	------------	-----

An on-campus orientation meeting will be held on:
Tuesday, August 14, 2018 from 7:30-9 p.m. in MD-105.
Students registering for this class must consult the following Web site: <https://www2.palomar.edu/pages/atrc/lms-login/>

CLASS#	DAY	TIME	LOC	INSTRUCTOR	LEC/LAB
--------	-----	------	-----	------------	---------

CHDV 201 PRACTICUM IN ECE (4.0 units)

Prerequisite: A minimum grade of 'C', or concurrent enrollment in CHDV 115, 185. For students seeking a supervised field experience course for Master Teacher or Site Supervisor permit issued by the State of California Commission on Teacher Credentialing under option 2, a Bachelor's degree in any field and CHDV 100, 115, plus 6 additional units of CHDV course work.

Students registering in the LEC will automatically be enrolled in the LAB.

70471	T	6-9:10 pm	NA-3	STUDINKA D	LEC
		TBA	NA-3	STUDINKA D	LAB

Arrange 3 hours and 10 minutes per week.

Prior to census date, this class requires a signed student/faculty contract documenting weekly activities and interaction.

Students must provide negative TB test within the last year. For information about this requirement contact the instructor.

Students enrolled in this class must have a Palomar College Student Activity Card.

CHINESE

LAB classes at San Marcos Campus: Students registered in a class requiring a LAB must arrange 16 hours in the World Languages Resource Center (room H-125) during lab hours.

Monday - Thursday: 7:30 a.m.-7:30 p.m.

Friday: 7:30 a.m.-3:30 p.m.

Closed Weekends and Holidays

Lab hours subject to change.

For more information, call the World Languages Resource Center, 760-744-1150, ext. 2564.

CHIN 101 CHINESE I (5.0 units)

Students registering in the LEC will automatically be enrolled in the LAB.

72964	TTh	4-6:30 pm	H-215	NIELSEN A	LEC
		TBA	H-125	NIELSEN A	LAB

Arrange 1 hour per week in the World Languages Resource Center, room H-125.

CHIN 201 CHINESE III (5.0 units)

Prerequisite: A minimum grade of 'C' in CHIN 102 or three years of high school Mandarin Chinese

Students registering in the LEC will automatically be enrolled in the LAB.

71773	ONLINE		LIN C	LEC
	ONLINE		LIN C	LAB

16 hours of laboratory class are conducted online.

Students registering for this class must consult the following Web site: <https://www2.palomar.edu/pages/atrc/lms-login/>

CINEMA

CINE 100 ART OF THE CINEMA (3.0 units)

70102	ONLINE		MCCARTHY L	LEC
-------	--------	--	------------	-----

An orientation will be conducted online.

Students registering for this class must consult the following Web site: <https://www2.palomar.edu/pages/atrc/lms-login/>

70103	ONLINE		ROMANI R	LEC
-------	--------	--	----------	-----

An orientation will be conducted online.

Students registering for this class must consult the following Web site: <https://www2.palomar.edu/pages/atrc/lms-login/>

72833	ONLINE		MCKENNA D	LEC
-------	--------	--	-----------	-----

An on-campus orientation meeting will be held on:

Thursday, August 23, from 10-12:30 p.m. in P-30.

Students registering for this class must consult the following Web site: <https://www2.palomar.edu/pages/atrc/lms-login/>

72862	ONLINE		STAFF	LEC
-------	--------	--	-------	-----

An on-campus orientation meeting will be held on:

Monday, August 20, from 3-4:00 p.m. in Q-2.

Students registering for this class must consult the following Web site: <https://www2.palomar.edu/pages/atrc/lms-login/>

CLASS#	DAY	TIME	LOC	INSTRUCTOR	LEC/LAB
--------	-----	------	-----	------------	---------

72863	ONLINE		STAFF	LEC
-------	--------	--	-------	-----

An on-campus orientation meeting will be held on:

Monday, August 20, from 3-4:00 p.m. in Q-2.

Students registering for this class must consult the following Web site: <https://www2.palomar.edu/pages/atrc/lms-login/>

73328	ONLINE		STAFF	LEC
-------	--------	--	-------	-----

An on-campus orientation meeting will be held on:

Details will be posted in the online schedule.

Students registering for this class must consult the following Web site: <https://www2.palomar.edu/pages/atrc/lms-login/>

70104	ONLINE		CECERE R	LEC
-------	--------	--	----------	-----

A mandatory on-campus orientation meeting will be held on:

Friday, August 24, from 11-12:30 p.m. in P-30.

Alternate orientation times may be available. For more information, please contact the Media Studies Department at 760-744-1150, ext. 2440.

Students registering for this class must consult the following Web site: <https://www2.palomar.edu/pages/atrc/lms-login/>

(Class Number 70104 meets 8/20-10/13)

72864	ONLINE		ROSE C	LEC
-------	--------	--	--------	-----

An on-campus orientation meeting will be held on:

Tuesday, August 21, from 9:35-10:35 a.m. in P-30.

Students registering for this class must consult the following Web site: <https://www2.palomar.edu/pages/atrc/lms-login/>

(Class Number 72864 meets 8/20-10/13)

72875	ONLINE		CECERE R	LEC
-------	--------	--	----------	-----

A mandatory on-campus orientation meeting will be held on:

Friday, October 19, from 11-12:30 p.m. in P-30.

Alternate orientation times may be available. For more information, please contact the Media Studies Department at 760-744-1150, ext. 2440.

Students registering for this class must consult the following Web site: <https://www2.palomar.edu/pages/atrc/lms-login/>

(Class Number 72875 meets 10/15-12/15)

72907	ONLINE		SHAW S	LEC
-------	--------	--	--------	-----

An orientation will be conducted online.

Students registering for this class must consult the following Web site: <https://www2.palomar.edu/pages/atrc/lms-login/>

(Class Number 72907 meets 10/15-12/15)

72910	ONLINE		CESMAT B	LEC
-------	--------	--	----------	-----

An on-campus orientation meeting will be held on:

Tuesday, October 16, from 9:35-10:35 a.m. in P-30.

Students registering for this class must consult the following Web site: <https://www2.palomar.edu/pages/atrc/lms-login/>

(Class Number 72910 meets 10/15-12/15)

72911	ONLINE		MCCARTHY L	LEC
-------	--------	--	------------	-----

An orientation will be conducted online.

Students registering for this class must consult the following Web site: <https://www2.palomar.edu/pages/atrc/lms-login/>

(Class Number 72911 meets 10/15-12/15)

73232	ONLINE		MCKENNA D	LEC
-------	--------	--	-----------	-----

An on-campus orientation meeting will be held on:

Tuesday, October 16, from 10:00 a.m.-12:30 p.m. in P-30.

Students registering for this class must consult the following Web site: <https://www2.palomar.edu/pages/atrc/lms-login/>

(Class Number 73232 meets 10/15-12/15)

73251	ONLINE		MCKENNA D	LEC
-------	--------	--	-----------	-----

An orientation will be conducted online.

Students registering for this class must consult the following Web site: <https://www2.palomar.edu/pages/atrc/lms-login/>

(Class Number 73251 meets 10/15-12/15)

72912	MW	7:50-11:10 am	P-32	MCMURRIA J	LEC
-------	----	---------------	------	------------	-----

(Class Number 72912 meets 8/20-10/10)

72913	MW	7:50-11:10 am	P-32	MCMURRIA J	LEC
-------	----	---------------	------	------------	-----

(Class Number 72913 meets 10/15-12/12)

70109	F	8-11:10 am	P-32	ROMANI R	LEC
-------	---	------------	------	----------	-----

73167	TTh	8-9:25 am	P-32	CESMAT B	LEC
-------	-----	-----------	------	----------	-----

73332	TTh	8-9:25 am	NC-M01	STAFF	LEC
-------	-----	-----------	--------	-------	-----

Class Number 73332 meets at North Education Center

73329	TTh	8-9:25 am	SEC-219	STAFF	LEC
-------	-----	-----------	---------	-------	-----

Class Number 73329 meets at South Education Center

CLASS#	DAY	TIME	LOC	INSTRUCTOR	LEC/LAB
70273	TTh	9:35-11:00 am	P-32	STAFF	LEC
72405	TTh	11:10-12:35 pm	P-32	STAFF	LEC
70106	W	11:20-2:30 pm	P-32	ROSE C	LEC
70108	MW	11:20-2:40 pm	ESC-606	CHAFFIN-QUIRAY G	LEC
Class Number 70108 meets at Escondido Campus (Class Number 70108 meets 10/15-12/12)					
73335	T	2:40-5:50 pm	P-32	STAFF	LEC
73334	M	3:05-6:40 pm	P-32	STAFF	LEC
70107	T	6-9:10 pm	P-32	CHAFFIN-QUIRAY G	LEC
73331	W	6-9:10 pm	NC-N01	STAFF	LEC
Class Number 73331 meets at North Education Center					
73330	Th	6-9:10 pm	SEC-217	STAFF	LEC
Class Number 73330 meets at South Education Center					
72822	Th	6-9:10 pm	CPPEN-S	ROSE C	LEC
ONLINE					
27 hours of instruction are conducted online. This is a hybrid class and requires both classroom attendance and use of Email, the Internet, and other means of electronic communication. Students registering for this class must consult the following Web site: https://www2.palomar.edu/pages/atrc/lms-login/ Class Number 72822 meets at Camp Pendleton South (Class Number 72822 meets 8/23-10/11)					
72914	Th	6-9:10 pm	CPPEN-M	ROSE C	LEC
ONLINE					
27 hours of instruction are conducted online. This is a hybrid class and requires both classroom attendance and use of Email, the Internet, and other means of electronic communication. Students registering for this class must consult the following Web site: https://www2.palomar.edu/pages/atrc/lms-login/ Class Number 72914 meets at Camp Pendleton Mainside (Class Number 72914 meets 10/18-12/13)					
73333	MW	6:50-8:15 pm	P-32	STAFF	LEC

CINE 102 HISTORY OF FILM TO 1945 (3.0 units)

73336	ONLINE	STAFF	LEC
An on-campus orientation meeting will be held on: Details will be posted in the online schedule. Students registering for this class must consult the following Web site: https://www2.palomar.edu/pages/atrc/lms-login/ (Class Number 73336 meets 10/15-12/15)			

70116	M	11:20-2:55 pm	P-32	ROSE C	LEC
-------	---	---------------	------	--------	-----

CINE 103 HISTORY OF FILM 1945 - PRESENT (3.0 units)

70105	ONLINE	CECERE R	LEC
A mandatory on-campus orientation meeting will be held on: Friday, August 24, from 11-12:30 p.m. in P-30. Alternate orientation times may be available. For more information, please contact the Media Studies Department at 760-744-1150, ext. 2440. Students registering for this class must consult the following Web site: https://www2.palomar.edu/pages/atrc/lms-login/			

72855	ONLINE	ROMANI R	LEC
An orientation will be conducted online. Students registering for this class must consult the following Web site: https://www2.palomar.edu/pages/atrc/lms-login/			

CINE 115 CREATIVE WRITING FOR TV/CINEMA (3.0 units)

Cross listed as DBA 115					
70119	MW	9:35-11:00 am	Q-2	ROSE C	LEC

CINE 120 FILM CRITICISM (3.0 units)

70120	Th	12:50-4:00 pm	P-32	CECERE R	LEC
-------	----	---------------	------	----------	-----

CINE 123 QUEER CINEMA (3.0 units)

73052	ONLINE	CHAFFIN-QUIRAY G	LEC
An orientation will be conducted online. Students registering for this class must consult the following Web site: https://www2.palomar.edu/pages/atrc/lms-login/ (Class Number 73052 meets 10/15-12/15)			

CLASS#	DAY	TIME	LOC	INSTRUCTOR	LEC/LAB
--------	-----	------	-----	------------	---------

CINE 125 BEGIN FILM/VIDEO PRODUCTION (3.0 units)

Recommended preparation: CINE 100 or DBA 100L
Cross listed as DBA 125
Students registering in the LEC will automatically be enrolled in the LAB.

73408	M	10:15-11:40 am	SEC-415	STAFF	LEC
	W	10:15-11:45 am	SEC-415	STAFF	LAB
ONLINE					

2 hours and 50 minutes per week of laboratory are conducted online.
This is a hybrid class and requires both classroom attendance and use of Email, the Internet, and other means of electronic communication.
Students registering for this class must consult the following Web site: <https://www2.palomar.edu/pages/atrc/lms-login/>
CINE 125 has a material fee of \$20 that must be paid at time of enrollment.

Class Number 73408 meets at South Education Center

70121	Th	11:20-12:45 pm	Q-2	KRISTELL B	LEC
	Th	12:55-2:30 pm	Q-2	KRISTELL B	LAB
ONLINE					

2 hours and 50 minutes per week of laboratory are conducted online.
This is a hybrid class and requires both classroom attendance and use of Email, the Internet, and other means of electronic communication.
Students registering for this class must consult the following Web site: <https://www2.palomar.edu/pages/atrc/lms-login/>
CINE 125 has a material fee of \$20 which must be paid at time of enrollment.

70123	W	2:50-4:15 pm	P-32	CECERE R	LEC
	W	4:25-6:00 pm	P-32	CECERE R	LAB
ONLINE					

2 hours and 50 minutes per week of laboratory are conducted online.
This is a hybrid class and requires both classroom attendance and use of Email, the Internet, and other means of electronic communication.
Students registering for this class must consult the following Web site: <https://www2.palomar.edu/pages/atrc/lms-login/>
CINE 125 has a material fee of \$20 that must be paid at time of enrollment.

CINE 170 INTRODUCTION TO VIDEO EDITING (3.0 units)

Cross listed as DBA 170
Students registering in the LEC will automatically be enrolled in the LAB.

73163	T	8-9:25 am	MD-134	STAFF	LEC
	T	9:35-10:55 am	MD-134	STAFF	LAB
	Th	8-11:05 am	MD-134		LAB

Will be using Adobe Premiere Pro software.

73412	M	12:30-1:55 pm	SEC-415	STAFF	LEC
	M	2:05-3:35 pm	SEC-415	STAFF	LAB
	W	12:30-3:20 pm	SEC-415		LAB

Will be using Adobe Premiere Pro software.

Class Number 73412 meets at South Education Center

70126	M	2:30-3:55 pm	MD-134	STOLL P	LEC
	M	4:05-5:25 pm	MD-134	STOLL P	LAB
	W	2:30-5:35 pm	MD-134		LAB

Will be using Adobe Premiere Pro software.

CINE 270 DIGITAL VIDEO EDITING (3.0 units)

Cross listed as DBA 270
Students registering in the LEC will automatically be enrolled in the LAB.

70128	M	11:15-12:40 pm	MD-134	HILL A	LEC
	M	12:50-2:10 pm	MD-134	HILL A	LAB
	W	11:15-2:20 pm	MD-134		LAB



Computer Science & Information Technology

Excellent Career Opportunities

Degrees & Certificates

- Computer Science
- Computer Information Systems
- Computer Network Administration
- Information Technology
- Management Information Systems
- Web Development

Many pathways to choose from:

- Are you interested in transfer degrees?
 - Computer Science
 - Management Information Systems
- What about technology, business, and communication?
 - Management Information Systems
 - Computer Information Systems
- Are you interested in AS Degrees, Certificates, or Industry Certification?
 - Computer Information Systems
 - Computer Network Administration - Cisco, Linux, Microsoft
 - Cyber Security
- Are you Interested in learning new skills in computing?
 - Languages: C, C++, C#, Java
 - Networking: Cisco, Linux, Microsoft, Computer Forensics,
 - Hacker Prevention, Wireless
 - IT: SQL, JavaScript, Visual Basic
 - Web: HTML5/CSS3

Make an appointment to find your best path!
Contact the CSIT Department
760-744-1150 x2387
www2.palomar.edu/csit/

COMMUNICATIONS

See Cinema, Digital Broadcast Arts, Journalism, and Photography for additional listings.

COMM 100 INTRO TO MASS COMMUNICATION (3.0 units)

70345	ONLINE	NELSON W	LEC
An orientation will be conducted online. Students registering for this class must consult the following Web site: https://www2.palomar.edu/pages/atrc/lms-login/			
70346	ONLINE	HIRO E	LEC
An orientation will be conducted online. Students registering for this class must consult the following Web site: https://www2.palomar.edu/pages/atrc/lms-login/			
72915	ONLINE	NELSON W	LEC
An orientation will be conducted online. Students registering for this class must consult the following Web site: https://www2.palomar.edu/pages/atrc/lms-login/			
73483	ONLINE	HIRO E	LEC
An orientation will be conducted online. Students registering for this class must consult the following Web site: https://www2.palomar.edu/pages/atrc/lms-login/ (Class Number 73483 meets 8/20-10/13)			
72886	ONLINE	HIRO E	LEC
An orientation will be conducted online. Students registering for this class must consult the following Web site: https://www2.palomar.edu/pages/atrc/lms-login/ (Class Number 72886 meets 10/15-12/15)			
73233	ONLINE	STAFF	LEC
An orientation will be conducted online. Students registering for this class must consult the following Web site: https://www2.palomar.edu/pages/atrc/lms-login/ (Class Number 73233 meets 10/15-12/15)			

70347	MW	9:35-11:00 am	H-107	VORE A	LEC
70348	TTh	9:35-11:00 am	H-107	MENDOZA S	LEC
73484	TTh	10:15-11:40 am	SEC-217	STAFF	LEC
Class Number 73484 meets at South Education Center					

COMM 104 INTRO TO PUBLIC RELATIONS (3.0 units)

72916	ONLINE	NELSON W	LEC
An orientation will be conducted online. Students registering for this class must consult the following Web site: https://www2.palomar.edu/pages/atrc/lms-login/			

COMM 105 RACE, GENDER AND MEDIA EFFECTS (3.0 units)

<i>This class also satisfies the Palomar College multicultural course requirement.</i>			
70349	ONLINE	SIMONE K	LEC
An orientation will be conducted online.			
Students registering for this class must consult the following Web site: https://www2.palomar.edu/pages/atrc/lms-login/			

COMP SCI & INFO TECH - COMPUTER SCIENCE

See also: CSIT-Information Technology, CSIT-Networking, and CSIT-Web Technology
 Advisors: Computer Science: Richard Stegman (rstegman@palomar.edu), Anthony Smith (awsmith@palomar.edu)
 Students interested in a Directed Studies class should contact the Department.

CSCI 112 PROGRAMMING FUNDAMENTALS I (4.0 units)

<i>Students registering in the LEC will automatically be enrolled in the LAB.</i>			
70198	ONLINE	SMITH A	LEC
	ONLINE	SMITH A	LAB
Students registering for this class must consult the following Web site: www.palomar.edu/csit			
70200	ONLINE	BURGHIER R	LEC
	ONLINE	BURGHIER R	LAB
Students registering for this class must consult the following Web site: www.palomar.edu/csit			

CLASS#	DAY	TIME	LOC	INSTRUCTOR	LEC/LAB
70213	M	8-10:50 am	MD-234	RILEY W	LEC
	W	8-8:50 am	MD-234		LEC
	W	9-10:20 am	MD-234	RILEY W	LAB
70263	T	8-10:50 am	MD-232	CANON T	LEC
	Th	8-8:50 am	MD-232		LEC
	Th	9-10:20 am	MD-232	CANON T	LAB
70215	M	11-1:50 pm	MD-234	RILEY W	LEC
	W	11-11:50 am	MD-234		LEC
	W	12-1:20 pm	MD-234	RILEY W	LAB
70265	T	11-1:50 pm	MD-234	KRAUST	LEC
	Th	11-11:50 am	MD-234		LEC
	Th	12-1:20 pm	MD-234	KRAUST	LAB
73630	T	12-2:50 pm	SEC-416	MORGAN G	LEC
	Th	12-12:50 pm	SEC-416		LEC
	Th	1-2:20 pm	SEC-416	MORGAN G	LAB
<i>Class Number 73630 meets at South Education Center</i>					
70261	M	1:20-4:10 pm	MD-220	BURGHIER R	LEC
	W	1:20-2:10 pm	MD-220		LEC
	W	2:20-3:40 pm	MD-220	BURGHIER R	LAB
73591	M	4-6:50 pm	SEC-416	MORGAN G	LEC
	W	4-4:50 pm	SEC-416		LEC
	W	5-6:20 pm	SEC-416	MORGAN G	LAB
<i>Class Number 73591 meets at South Education Center</i>					
70269	<i>T</i>	<i>5:35-8:25 pm</i>	<i>MD-220</i>	<i>BECZE K</i>	<i>LEC</i>
		<i>ONLINE</i>			<i>LEC</i>
	<i>T</i>	<i>8:35-9:55 pm</i>	<i>MD-220</i>	<i>BECZE K</i>	<i>LAB</i>
1 hour per week of instruction is conducted online. This is a hybrid class and requires both classroom attendance and use of Email, the Internet, and other means of electronic communication.					
70271	<i>M</i>	<i>5:35-8:25 pm</i>	<i>MD-234</i>	<i>SLATER C</i>	<i>LEC</i>
		<i>ONLINE</i>			<i>LEC</i>
	<i>M</i>	<i>8:35-9:55 pm</i>	<i>MD-234</i>	<i>SLATER C</i>	<i>LAB</i>
1 hour per week of instruction is conducted online. This is a hybrid class and requires both classroom attendance and use of Email, the Internet, and other means of electronic communication.					

CSCI 114 PROGRAMMING FUNDAMENTALS II (4.0 units)

Prerequisite: A minimum grade of 'C' in CSCI 112
Students registering in the LEC will automatically be enrolled in the LAB.

73316	ONLINE		SMITH A	LEC	
	ONLINE		SMITH A	LAB	
Students registering for this class must consult the following Web site: www.palomar.edu/csit					
70358	ONLINE		SMITH A	LEC	
	ONLINE		SMITH A	LAB	
Students registering for this class must consult the following Web site: www.palomar.edu/csit					
70350	M	11-1:50 pm	MD-231	MERRILL C	LEC
	W	11-11:50 am	MD-231		LEC
	W	12-1:20 pm	MD-231	MERRILL C	LAB
70356	T	1:20-4:10 pm	MD-220	SMITH A	LEC
	Th	1:20-2:10 pm	MD-220		LEC
	Th	2:20-3:40 pm	MD-220	SMITH A	LAB

CSCI 210 DATA STRUCTURES (4.0 units)

Prerequisite: A minimum grade of 'C' in CSCI 114
Students registering in the LEC will automatically be enrolled in the LAB.

70365	ONLINE		STEGMAN R	LEC
	ONLINE		STEGMAN R	LAB
Students registering for this class must consult the following Web site: www.palomar.edu/csit				
72962	ONLINE		STEGMAN R	LEC
	ONLINE		STEGMAN R	LAB
Students registering for this class must consult the following Web site: www.palomar.edu/csit				

CLASS#	DAY	TIME	LOC	INSTRUCTOR	LEC/LAB
70363	T	10:40-1:30 pm	MD-231	STEGMAN R	LEC
	Th	10:40-11:30 am	MD-231		LEC
	Th	11:40-1:00 pm	MD-231	STEGMAN R	LAB

CSCI 212 MACHINE ORG/ASSEMBLY LANGUAGE (4.0 units)

Prerequisite: A minimum grade of 'C' in CSCI 114
Students registering in the LEC will automatically be enrolled in the LAB.

70369	ONLINE			NGUYEN D	LEC
	ONLINE			NGUYEN D	LAB
Students registering for this class must consult the following Web site: www.palomar.edu/csit					
70367	M	11-1:50 pm	MD-232	NGUYEN D	LEC
	W	11-11:50 am	MD-232		LEC
	W	12-1:20 pm	MD-232	NGUYEN D	LAB

CSCI 222 C++/OBJECT-ORIENTED PROGRAMNG (4.0 units)

Prerequisite: A minimum grade of 'C' in CSCI 114
Students registering in the LEC will automatically be enrolled in the LAB.

70523	ONLINE			STEGMAN R	LEC
	ONLINE			STEGMAN R	LAB
Students registering for this class must consult the following Web site: www.palomar.edu/csit					

CSCI 235 ANDROID DEVELOPMENT (3.0 units)

Prerequisite: A minimum grade of 'C' in CSCI 114
Students registering in the LEC will automatically be enrolled in the LAB.

70274	ONLINE			GHOSH T	LEC
	ONLINE			GHOSH T	LAB
Students registering for this class must consult the following Web site: www.palomar.edu/csit					

COMP SCI & INFO TECH - INFORMATION TECHNOLOGY

See also: CSIT-Computer Science, CSIT-Networking and CSIT-Web Technology
Advisors: Ron Burghier (rburghier@palomar.edu); Terrie Canon (tcanon@palomar.edu)
Students interested in a Directed Studies class should contact the Department.

CSIT 105 COMPUTER CONCEPTS/APPLICATIONS (3.0 units)

Students registering in the LEC will automatically be enrolled in the LAB.

73640	ONLINE			STAFF	LEC
	ONLINE			STAFF	LAB
Students registering for this class must consult the following Web site: www.palomar.edu/csit					
70713	ONLINE			BURGHIER R	LEC
	ONLINE			BURGHIER R	LAB
Students registering for this class must consult the following Web site: www.palomar.edu/csit					
70698	ONLINE			CANON T	LEC
	ONLINE			CANON T	LAB
Students registering for this class must consult the following Web site: www.palomar.edu/csit					
<i>(Class Number 70698 meets 8/20-10/13)</i>					
70700	ONLINE			STAFF	LEC
	ONLINE			STAFF	LAB
Students registering for this class must consult the following Web site: www.palomar.edu/csit					
<i>(Class Number 70700 meets 10/15-12/15)</i>					
70723	T	8-9:05 am	MD-234	STAFF	LEC
	Th	8-8:50 am	MD-234		LEC
	T	9:15-10:35 am	MD-234	STAFF	LAB
	Th	9-10:25 am	MD-234		LAB

CLASS#	DAY	TIME	LOC	INSTRUCTOR	LEC/LAB
--------	-----	------	-----	------------	---------

CSIT 125 COMPUTER INFORMATION SYSTEMS (3.0 units)

Recommended preparation: CSIT 105

Students registering in the LEC will automatically be enrolled in the LAB.

72937	ONLINE		CANONT	LEC
	ONLINE		CANONT	LAB

Students registering for this class must consult the following Web site: www.palomar.edu/csit

70790	ONLINE		CANONT	LEC
	TTh	11-12:25 pm	MD-232	CANONT LAB

2 hours per week of instruction are conducted online.

This is a hybrid class and requires both classroom attendance and use of Email, the Internet, and other means of electronic communication.

73583	T	6-7:05 pm	NC-J01	SAYBLE D	LEC
	Th	6-6:50 pm	NC-J01		LEC
	T	7:15-8:35 pm	NC-J01	SAYBLE D	LAB
	Th	7-8:25 pm	NC-J01		LAB

1 hour per week of instruction is conducted online.

Class Number 73583 meets at North Education Center

CSIT 150 INTRODUCTION TO SQL (3.0 units)

Students registering in the LEC will automatically be enrolled in the LAB.

70792	ONLINE		PERRY JR S	LEC
	ONLINE		PERRY JR S	LAB

Students registering for this class must consult the following Web site: www.palomar.edu/csit

CSIT 180 C# PROGRAMMING I (3.0 units)

Students registering in the LEC will automatically be enrolled in the LAB.

70794	ONLINE		BURGHIER R	LEC
	ONLINE		BURGHIER R	LAB

Students registering for this class must consult the following Web site: www.palomar.edu/csit

COMP SCI & INFO TECH - NETWORKING

See also: CSIT-Computer Science, CSIT-Information Technology and CSIT-Web Technology

Advisor: Cisco: Rand Green (rgreen@palomar.edu)

CSNT 110 HARDWARE/OS FUNDAMENTALS (4.0 units)

Students registering in the LEC will automatically be enrolled in the LAB.

70847	ONLINE		STAFF	LEC
	ONLINE		STAFF	LAB

Students registering for this class must consult the following Web site: www.palomar.edu/csnt

73634	M	12:30-3:05 pm	NC-J01	MESKE D	LEC
	W	12:30-1:20 pm	NC-J01		LEC
	W	1:30-2:55 pm	NC-J01	MESKE D	LAB

Class Number 73634 meets at North Education Center

70845	M	5:35-8:25 pm	MD-215	LONG D	LEC
		ONLINE			LEC

M 8:35-9:55 pm MD-215 LONG D LAB

1 hour per week of instruction is conducted online. This is a hybrid class and requires both classroom attendance and use of Email, the Internet, and other means of electronic communication.

73632	T	5:35-8:25 pm	SEC-416	MESKE D	LEC
		ONLINE			LEC
	T	8:35-9:55 pm	SEC-416	MESKE D	LAB

1 hour per week of instruction is conducted online. This is a hybrid class and requires both classroom attendance and use of Email, the Internet, and other means of electronic communication.

Class Number 73632 meets at South Education Center

CLASS#	DAY	TIME	LOC	INSTRUCTOR	LEC/LAB
--------	-----	------	-----	------------	---------

CSNT 111 NETWORKING FUNDAMENTALS (3.0 units)

Students registering in the LEC will automatically be enrolled in the LAB.

70860	ONLINE		MESKE D	LEC
	ONLINE		MESKE D	LAB

Students registering for this class must consult the following Web site: www.palomar.edu/csnt

70869	W	5:30-9:45 pm	MD-215	HOLT S	LEC
		ONLINE		HOLT S	LAB

54 hours of instruction will be conducted online.

This is a hybrid class and requires both classroom attendance and use of Email, the Internet, and other means of electronic communication.

(Class Number 70869 meets 10/17-12/12)

CSNT 160 CISCO NETWORKING FUNDAMENTALS (3.0 units)

Prerequisite: A minimum grade of 'C' in CSNT 110

Recommended preparation: CSNT 111

Students registering in the LEC will automatically be enrolled in the LAB.

73217	MW	6-8:50 pm	MD-219	WARD G	LEC
		ONLINE		WARD G	LAB

This is a hybrid class and requires both classroom attendance and use of Email, the Internet, and other means of electronic communication.

36 hours of instruction are conducted online.

(Class Number 73217 meets 8/20-10/10)

CSNT 161 CISCO ROUTER CONFIGURATION (3.0 units)

Prerequisite: A minimum grade of 'C' in CSNT 160

Students registering in the LEC will automatically be enrolled in the LAB.

70935	MW	6-8:50 pm	MD-219	WARD G	LEC
		ONLINE		WARD G	LAB

36 hours of instruction are conducted online.

This is a hybrid class and requires both classroom attendance and use of Email, the Internet, and other means of electronic communication.

(Class Number 70935 meets 10/15-12/12)

CSNT 180 WIRELESS NETWORKING (3.0 units)

Prerequisite: A minimum grade of 'C' in CSNT 110 and 111, or CSNT 160

Students registering in the LEC will automatically be enrolled in the LAB.

70941	T	6-8:30 pm	MD-215	CARPER R	LEC
	Th	6-8:05 pm	MD-215	CARPER R	LAB

36 hours of instruction are conducted online.

This is a hybrid class and requires both classroom attendance and use of Email, the Internet, and other means of electronic communication.

CSNT 280 COMPUTER FORENSICS FUND (3.0 units)

Students registering in the LEC will automatically be enrolled in the LAB.

70938	W	5:35-7:40 pm	MD-220	MESKE D	LEC
	W	7:50-9:55 pm	MD-220	MESKE D	LAB

ONLINE

LAB

1 hour per week of instruction is conducted online.

This is a hybrid class and requires both classroom attendance and use of Email, the Internet, and other means of electronic communication.

COMP SCI & INFO TECH - WEB TECHNOLOGY

See also: CSIT-Computer Science, CSIT-Information Technology and CSIT-Networking
Advisors: Steve Perry (sperry@palomar.edu); Rand Green (rgreen@palomar.edu)
Students interested in a Directed Studies class should contact the Department.

CSWB 110 WEB SITE DEVELOPMT (HTML5/CSS3) (3.0 units)

Students registering in the LEC will automatically be enrolled in the LAB.

70817	ONLINE	STAFF	LEC
	ONLINE	STAFF	LAB

Students registering for this class must consult the following Web site: www.palomar.edu/csit

70823	ONLINE	STAFF	LEC
M	6-9:35 pm	MD-220	STAFF
			LAB

This is a hybrid class and requires both classroom attendance and use of Email, the Internet, and other means of electronic communication.
2 hours 15 minutes per week of instruction are conducted online.

CSWB 120 JAVASCRIPT AND JQUERY (3.0 units)

Recommended preparation: CSWB 110
Students registering in the LEC will automatically be enrolled in the LAB.

70806	ONLINE	PERRY JR S	LEC
	ONLINE	PERRY JR S	LAB

Students registering for this class must consult the following Web site: www.palomar.edu/csit

CSWB 150 PHP WITH MYSQL (3.0 units)

Recommended preparation: CSWB 110
Students registering in the LEC will automatically be enrolled in the LAB.

70800	ONLINE	PERRY JR S	LEC
	ONLINE	PERRY JR S	LAB

Students registering for this class must consult the following Web site: www.palomar.edu/csit

CONSTRUCTION INSPECTION

No courses in Construction Inspection offered in Spring 2018.

CI 89 PLUMBING CODES (3.0 units)

73710	T	6-9:10 pm	MD-206	DONALDSON P	LEC
-------	---	-----------	--------	-------------	-----

CI 105 ELECTRICAL CODES I (3.0 units)

73711	M	6-9:35 pm	ESC-302	STAFF	LEC
-------	---	-----------	---------	-------	-----

Class Number 73711 meets at Escondido Campus

COOPERATIVE EDUCATION

A student may enroll in the Cooperative Work Experience Education Program and earn one to four units of credit for supervised on-the-job training. Registration in the program can be accomplished through Student eServices. For information, call 760-744-1150, ext. 2354 or visit <https://www2.palomar.edu/pages/cooped/>

Students must complete two orientations at the beginning of the semester.

For orientation information, please visit <http://www2.palomar.edu/pages/cooped/orientations/>

For all Cooperative Education classes:

- 1 unit - 75 hours of employment
- 2 units - 150 hours of employment
- 3 units - 225 hours of employment
- 4 units - 300 hours of employment

CE 100 COOPERATIVE EDUCATION (1.0 unit)

73510	TBA	P-8D	JARVINEN J	LEC
-------	-----	------	------------	-----

Visit <http://www2.palomar.edu/pages/cooped/orientations/> for orientation information.

73699	TBA	P-8D	JARVINEN J	LEC
-------	-----	------	------------	-----

Students must attend one of the following mandatory orientations:
Monday, October 15, from 2-3:00 p.m. in NS-140 OR Thursday, October 18, from 5-6:00 p.m. in NS-140.

(Class Number 73699 meets 10/15-12/15)

CE 100 COOPERATIVE EDUCATION (2.0 units)

71284	TBA	P-8D	JARVINEN J	LEC
-------	-----	------	------------	-----

Visit <http://www2.palomar.edu/pages/cooped/orientations/> for orientation information.

73700	TBA	P-8D	JARVINEN J	LEC
-------	-----	------	------------	-----

Students must attend one of the following mandatory orientations:
Monday, October 15, from 2-3:00 p.m. in NS-140 OR Thursday, October 18, from 5-6:00 p.m. in NS-140.

(Class Number 73700 meets 10/15-12/15)

CE 100 COOPERATIVE EDUCATION (3.0 units)

71285	TBA	P-8D	BARRETT K	LEC
-------	-----	------	-----------	-----

Visit <http://www2.palomar.edu/pages/cooped/orientations/> for orientation information.

CE 100 COOPERATIVE EDUCATION (4.0 units)

71282	TBA	P-8D	JARVINEN J	LEC
-------	-----	------	------------	-----

Visit <http://www2.palomar.edu/pages/cooped/orientations/> for orientation information.

CE 110 COOPERATIVE EDUCATION-GENERAL (2.0 units)

73708	TBA	P-8D	JARVINEN J	LEC
-------	-----	------	------------	-----

Visit <http://www2.palomar.edu/pages/cooped/orientations/> for orientation information.

73709	TBA	P-8D	JARVINEN J	LEC
-------	-----	------	------------	-----

Students must attend one of the following mandatory orientations:
Monday, October 15, from 2-3:00 p.m. in NS-140 OR Thursday, October 18, from 5-6:00 p.m. in NS-140.

(Class Number 73709 meets 10/15-12/15)

CE 110 COOPERATIVE EDUCATION-GENERAL (3.0 units)

73496	TBA	P-8D	JARVINEN J	LEC
-------	-----	------	------------	-----

Visit <http://www2.palomar.edu/pages/cooped/orientations/> for orientation information.

71288	TBA	MHHS	MONTOOTH S	LEC
-------	-----	------	------------	-----

Orientation for Class Number 71288 will be held at MMHS on:
Wednesday, September 5, from 3-3:50 p.m.

Class Number 71288 meets at Mission Hills High School
(Class Number 71288 meets 9/4-12/15)

71287	TBA	SMHS	STOUT L	LEC
-------	-----	------	---------	-----

Orientation for Class Number 71287 will be held at SMHS on:
Wednesday, September 5, from 3-3:50 p.m.

Class Number 71287 meets at San Marcos High School
(Class Number 71287 meets 9/4-12/15)

CE 150 COOPERATIVE EDUCATION INTRNSHP (2.0 units)

71286	TBA	P-8D	JARVINEN J	LAB
-------	-----	------	------------	-----

Class Number 71286 is for Internships.
Students must complete a minimum of 120 hours of internship.
Visit <http://www2.palomar.edu/pages/cooped/orientations/> for orientation information.

73495	TBA	FD-4	CANTER A	LAB
-------	-----	------	----------	-----

Class Number 73495 is specifically for internships with San Diego Fashion Week.

Students must complete a minimum of 120 hours of internship.
A mandatory on-campus orientation meeting will be held on:
Fri. Aug. 24, 2018 from 9:30am to 10:30am in room FD-4.

CLASS#	DAY	TIME	LOC	INSTRUCTOR	LEC/LAB
--------	-----	------	-----	------------	---------

COUNSELING

COUN 100 INTRO BASIC COUNSELING SKILLS (3.0 units)

70201 MW 3:45-5:10 pm MD-104 AGUILERA A LEC

COUN 101 TRANSFER SUCCESS (1.0 unit)

70192 ONLINE LOMELI-HIXON L LEC

Students registering for this class must consult the following Web site: <https://www2.palomar.edu/pages/atrc/lms-login/>

(Class Number 70192 meets 10/15-12/15)

COUN 110 COLLEGE SUCCESS (3.0 units)

This class also satisfies the Palomar College multicultural course requirement.

70132 ONLINE AGUIRRE L LEC

Students registering for this class must consult the following Web site: <https://www2.palomar.edu/pages/atrc/lms-login/>

70138 ONLINE MORRIS K LEC

Students registering for this class must consult the following Web site: <https://www2.palomar.edu/pages/atrc/lms-login/>

71920 ONLINE MORRIS K LEC

Students registering for this class must consult the following Web site: <https://www2.palomar.edu/pages/atrc/lms-login/>

71275 ONLINE AHMADI M LEC

Students registering for this class must consult the following Web site: <https://www2.palomar.edu/pages/atrc/lms-login/>

70135 ONLINE AHMADI M LEC

Students registering for this class must consult the following Web site: <https://www2.palomar.edu/pages/atrc/lms-login/>

LEARNING COMMUNITIES:

SKILLS. SUPPORT. SUCCESS.

Counseling classes are available in the following Learning Communities. The linked classes in each Learning Community must be taken together. For more information, see the Learning Communities section of this class schedule.

Puente LC 2

73088 Counseling I 10- College Success

71007 English 50- Introductory Composition

*PUENTE program participation is required. PUENTE is a national-award winning program that has helped thousands of students transfer to universities, earn degrees, and return to the community as leaders and mentors to future generations. Please contact Letty Aguirre for additional information. laguirre@palomar.edu

Umoja LC 3

73283 Counseling I 10- College Success

70999 English 50- Introductory Composition

*UMOJA program participation is required. UMOJA (a Kiswahili word meaning unity) is a community and critical resource dedicated to enhancing the cultural and educational experiences of African American, and other students. Annually, Umoja supports thousands of students in the navigation through higher education in the pursuit of college transfer while gaining a better understanding of their identity. Please contact Karmi Minor-Flores for additional information. kflores@palomar.edu

CLASS#	DAY	TIME	LOC	INSTRUCTOR	LEC/LAB
--------	-----	------	-----	------------	---------

70145 ONLINE SANCHEZ G LEC

Students registering for this class must consult the following Web site: <https://www2.palomar.edu/pages/atrc/lms-login/>
(Class Number 70145 meets 10/15-12/15)

73254 ONLINE LOVELACE S LEC

Students registering for this class must consult the following Web site: <https://www2.palomar.edu/pages/atrc/lms-login/>
(Class Number 73254 meets 10/15-12/15)

70204 TTh 8-9:25 am HS-205 MORENTE D LEC

70203 F 8-11:10 am HS-205 EVANS C LEC

73283 TTh 8-9:25 am TLC-112 FLORES K LEC

COUN 110 - College Success, Class Number 73283, is part of the UMOJA Learning Community and is linked with ENG 50 - Introductory Composition, Class Number 70999. To complete enrollment, you must enroll in both classes. For a complete description, go to www.palomar.edu/learningcommunities.

73088 MW 9:35-11:00 am TLC-112 AGUIRRE L LEC

COUN 110 - College Success, Class Number 73088 is part of the Puente Learning Community and is linked with ENG 50 - Introductory Composition, Class Number 71007. To complete enrollment, you must enroll in both classes. For a complete description, go to www2.palomar.edu/pages/learningcommunities/.

70314 TTh 9:35-11:00 am HS-206 TURNER D LEC

70208 MW 9:35-11:00 am HS-205 BARLOLONG C LEC

73284 MW 10:15-11:40 am SEC-224 EVANS C LEC

Class Number 73284 meets at South Education Center

70209 TTh 11:10-12:35 pm HS-205 STAFF LEC

70205 TTh 11:10-12:35 pm ESC-502 PARKER J LEC

Class Number 70205 meets at Escondido Campus

73285 MW 12:30-3:50 pm NC-G01 STAFF LEC

Class Number 73285 meets at North Education Center (Class Number 73285 meets 8/20-10/10)

73286 TTh 12:30-3:40 pm SEC-224 EMMINGER T LEC

Class Number 73286 meets at South Education Center (Class Number 73286 meets 10/16-12/13)

70207 MW 12:45-2:10 pm HS-205 EMMINGER T LEC

70206 MW 2:20-3:45 pm HS-205 GARCIA S LEC

70211 T 2:40-5:50 pm HS-205 GARCIA C LEC

70210 W 2:40-5:50 pm ESC-103 EVANS C LEC

Class Number 70210 meets at Escondido Campus

70212 T 6-9:10 pm MD-104 LOPEZ C LEC

70327 W 6-9:10 pm CPPEN-M SMITH F LEC

LOVELACE S

ONLINE

LEC

27 hours of instruction are conducted online.

This is a hybrid class and requires both classroom attendance and use of Email, the Internet, and other means of electronic communication.

Students registering for this class must consult the following Web site: <https://www2.palomar.edu/pages/atrc/lms-login/>

Class Number 70327 meets at Camp Pendleton Mainside (Class Number 70327 meets 10/17-12/12)

COUN 115 CAREER/LIFE PLANNING (3.0 units)

70316 ONLINE ROMAIN L LEC

Students registering for this class must consult the following Web site: <https://www2.palomar.edu/pages/atrc/lms-login/>

70193 ONLINE HERNANDEZ T LEC

Students registering for this class must consult the following Web site: <https://www2.palomar.edu/pages/atrc/lms-login/>

(Class Number 70193 meets 8/20-10/13)

73080 ONLINE HERNANDEZ T LEC

Students registering for this class must consult the following Web site: <https://www2.palomar.edu/pages/atrc/lms-login/>

(Class Number 73080 meets 8/20-10/13)

70194 ONLINE HUSKEY K LEC

Students registering for this class must consult the following Web site: <https://www2.palomar.edu/pages/atrc/lms-login/>

(Class Number 70194 meets 10/15-12/15)

CLASS#	DAY	TIME	LOC	INSTRUCTOR	LEC/LAB
--------	-----	------	-----	------------	---------

70195 ONLINE LOMEL-HIXON L LEC
Students registering for this class must consult the following Web site: <https://www2.palomar.edu/pages/atrc/lms-login/>
(Class Number 70195 meets 10/15-12/15)

70196 ONLINE O'CALLAGHAN D LEC
Students registering for this class must consult the following Web site: <https://www2.palomar.edu/pages/atrc/lms-login/>
(Class Number 70196 meets 10/15-12/15)

COUN 120 QUEST FOR IDENTITY/LIFE SKILLS (3.0 units)

This class also satisfies the Palomar College multicultural course requirement.

70197 ONLINE ROMAIN L LEC
Students registering for this class must consult the following Web site: <https://www2.palomar.edu/pages/atrc/lms-login/>
(Class Number 70197 meets 10/15-12/15)

70315 T 6-9:10 pm HS-205 IRACI N LEC
Class Number 70315 has a material fee of \$37. Information about this fee will be given at the first class meeting.

COUN 148 MANAGING STRESS AND WELL-BEING (3.0 units)

This class also satisfies the Palomar College multicultural course requirement.

72563 W 5:15-8:25 pm HS-206 VENTIMIGLIA T LEC
ONLINE

27 hours of instruction are conducted online.
This is a hybrid class and requires both classroom attendance and use of Email, the Internet, and other means of electronic communication.
Students registering for this class must consult the following Web site: <https://www2.palomar.edu/pages/atrc/lms-login/>
(Class Number 72563 meets 10/17-12/12)

COUN 165 CAREER SEARCH (1.0 unit)

73564 ONLINE CORDOVA C LEC
Students registering for this class must consult the following Web site: <https://www2.palomar.edu/pages/atrc/lms-login/>
Class Number 73564 has a material fee of \$32 which must be paid at the Cashier's Office before the first class meeting.
(Class Number 73564 meets 8/20-10/13)

70329 M 9:25-1:40 pm SU-17 ANTONECCHIA R LEC
Class Number 70329 has a material fee of \$37 which must be paid at the Cashier's Office before the first class meeting. Bring receipt to first class meeting.
(Class Number 70329 meets 10/15-11/5)

73111 Th 1-5:15 pm SU-17 ANTONECCHIA R LEC
Class Number 73111 has a material fee of \$37 which must be paid at the Cashier's Office before the first class meeting. Bring receipt to first class meeting.
(Class Number 73111 meets 9/6-9/27)

70330 W 5-9:15 pm SU-17 STEPHENS E LEC
Class Number 70330 has a material fee of \$37 which must be paid at the Cashier's Office before the first class meeting. Bring receipt to first class meeting.
(Class Number 70330 meets 11/7-12/5)

70328 T 5-9:15 pm SU-17 ANTONECCHIA R LEC
Class Number 70328 has a material fee of \$37 which must be paid at the Cashier's Office before the first class meeting. Bring receipt to first class meeting.
(Class Number 70328 meets 10/2-10/23)

COUN 170 MAJOR SEARCH (1.0 unit)

71387 ONLINE HERNANDEZ T LEC
Students registering for this class must consult the following Web site: <https://www2.palomar.edu/pages/atrc/lms-login/>
(Class Number 71387 meets 10/15-12/15)

CLASS#	DAY	TIME	LOC	INSTRUCTOR	LEC/LAB
--------	-----	------	-----	------------	---------

DANCE

Advisor: P. Mead, phone ext. 2969, pmead@palomar.edu; M. Faulkner, phone ext. 2318, mfaulkner@palomar.edu
For class information, contact the department office at 760-744-1150, ext. 2316.

DNCE 100 SURVEY OF DANCE (3.0 units)

72973 ONLINE FAULKNER M LEC
Course information will be emailed to the student's Palomar email address prior to the beginning of the course.
For additional information, students may email the instructor at mfaulkner@palomar.edu.

DNCE 101 SURVEY OF WORLD DANCE (3.0 units)

This class also satisfies the Palomar College multicultural course requirement.

72406 TTh 12:45-2:10 pm PAC-215 MEAD P LEC

DNCE 105 INTRODUCTION TO DANCE HISTORY (3.0 units)

This class also satisfies the Palomar College multicultural course requirement.

73134 ONLINE FAULKNER M LEC
Course information will be emailed to the student's Palomar email address prior to the beginning of the course.
For additional information, students may email the instructor at mfaulkner@palomar.edu.
(Class Number 73134 meets 8/20-10/13)

DNCE 110 MODERN DANCE I (1.0 unit)

71638 MW 8-9:25 am PAC-216 WEINBERG S LAB

DNCE 111 MODERN DANCE II (1.0 unit)

71640 MW 8-9:25 am PAC-216 WEINBERG S LAB

DNCE 115 BALLET I (1.0 unit)

71641 TTh 8-9:25 am PAC-216 FAULKNER M LAB

DNCE 116 BALLET II (1.0 unit)

71639 TTh 8-9:25 am PAC-216 FAULKNER M LAB

71642 MW 9:35-11:00 am PAC-216 FAULKNER M LAB

DNCE 117 POINTE I (1.0 unit)

72994 TTh 8-9:25 am PAC-216 FAULKNER M LAB

DNCE 118 POINTE II (1.0 unit)

71643 MW 9:35-11:00 am PAC-216 FAULKNER M LAB

DNCE 120 JAZZ TECHNIQUE I (1.0 unit)

71647 TTh 9:35-11:00 am PAC-216 GILSON S LAB

DNCE 121 JAZZ TECHNIQUE II (1.0 unit)

71648 TTh 9:35-11:00 am PAC-216 GILSON S LAB

DNCE 130 TAP I (1.0 unit)

71652 TTh 11:10-12:35 pm D-10 CLARK V LAB

DNCE 131 TAP II (1.0 unit)

71653 TTh 11:10-12:35 pm D-10 CLARK V LAB

DNCE 137 CUBAN AND BRAZILIAN DRUMMING I (0.5 units)

Cross listed as MUS 137

71654 W 3:50-5:55 pm PAC-215 VIGO S LAB

DNCE 138 CUBAN/BRAZILIAN DRUMMING II (0.5 units)

Limitation on enrollment: Enrollment subject to audition

Cross listed as MUS 138

71655 W 3:50-5:55 pm PAC-215 VIGO S LAB

DNCE 145 CHOREOGRAPHY I (3.0 units)

Corequisite: DNCE 280

71660 TTh 11:10-12:35 pm PAC-215 FAULKNER M LEC

DNCE 146 CHOREOGRAPHY II (3.0 units)

Corequisite: DNCE 285

71661 TTh 11:10-12:35 pm PAC-215 FAULKNER M LEC

CLASS#	DAY	TIME	LOC	INSTRUCTOR	LEC/LAB
DNCE 148 PALOMAR DRUM/DANCE ENSEMBLE I (1.0 unit)					
71662	W	6-9:10 pm	PAC-215	MEAD P VIGO S	LAB
DNCE 149 AFRO-CUBAN/BRAZILIAN DANCE I (1.0 unit)					
71665	W	6-9:10 pm	PAC-215	MEAD P VIGO S	LAB
DNCE 150 AFRO-CUBAN/BRAZILIAN DANCE II (1.0 unit)					
71666	W	6-9:10 pm	PAC-215	MEAD P VIGO S	LAB
DNCE 151 LATIN SOCIAL DANCE I (1.0 unit)					
71674	TTh	2:20-3:45 pm	PAC-215	MEAD P VIGO S	LAB
DNCE 152 LATIN SOCIAL DANCE II (1.0 unit)					
71675	TTh	2:20-3:45 pm	PAC-215	MEAD P VIGO S	LAB
DNCE 153 CAPOEIRA:AFRO/BRAZ MRTL ART I (1.0 unit)					
73011	TTh	5:30-6:55 pm	PAC-215	FONSECA E	LAB
DNCE 154 CAPOEIRA:AFRO/BRAZ MRTL ART II (1.0 unit)					
73012	TTh	5:30-6:55 pm	PAC-215	FONSECA E	LAB
DNCE 155 HIP HOP I (1.0 unit)					
71677	TTh	3:55-5:20 pm	PAC-216	WALDRON J	LAB
DNCE 156 HIP HOP II (1.0 unit)					
71678	TTh	3:55-5:20 pm	PAC-216	WALDRON J	LAB
71679	TTh	7-8:25 pm	PAC-216	WALDRON J	LAB
DNCE 158 HAWAIIAN AND TAHITIAN DANCE I (0.5 units)					
73154	T	7-8:35 pm		CHEEK D	LAB
(Class Number 73154 meets 9/4-12/11)					
DNCE 159 HAWAIIAN AND TAHITIAN DANCE II (0.5 units)					
73155	T	7-8:35 pm		CHEEK D	LAB
(Class Number 73155 meets 9/4-12/11)					
DNCE 173 MUSICAL THEATRE SCENES I (1.0 unit)					
Cross listed as MUS 173/TA 173					
73136	MW	3:55-5:20 pm	D-10	STAFF	LAB
DNCE 174 MUSICAL THEATRE SCENES II (3.0 units)					
Prerequisite: A minimum grade of C in DNCE/MUS/TA 173					
73722	MW	3:55-5:20 pm	D-10	STAFF	LEC
DNCE 190 WORLD DANCE PRODUCTION I (1.0 unit)					
71668	W	6-9:10 pm	PAC-215	MEAD P VIGO S	LAB
DNCE 205 MODERN DANCE III (1.0 unit)					
73528	MW	8-9:25 am	PAC-216	WEINBERG S	LAB
DNCE 210 BALLET III (1.0 unit)					
71644	MW	9:35-11:00 am	PAC-216	FAULKNER M	LAB
DNCE 211 BALLET IV (1.0 unit)					
71645	MW	9:35-11:00 am	PAC-216	FAULKNER M	LAB
DNCE 217 POINTE III (1.0 unit)					
71646	MW	9:35-11:00 am	PAC-216	FAULKNER M	LAB
DNCE 225 CONTEMPORARY DANCE ENSEMBLE I (1.0 unit)					
71937	MW	11:10-12:35 pm	PAC-216	FAULKNER M	LAB
Arrange 6 hours with instructor.					
(Class Number 71937 meets 9/5-12/12)					
DNCE 226 CONTEMPORARY DANCE ENSEMBLE II (1.0 unit)					
71938	MW	11:10-12:35 pm	PAC-216	FAULKNER M	LAB
Arrange 6 hours with instructor.					
(Class Number 71938 meets 9/5-12/12)					

CLASS#	DAY	TIME	LOC	INSTRUCTOR	LEC/LAB
DNCE 237 CUBAN/BRAZILIAN DRUMMING III (0.5 units)					
71658	W	3:50-5:55 pm	PAC-215	VIGO S	LAB
DNCE 238 CUBAN/BRAZILIAN DRUMMING IV (0.5 units)					
71659	W	3:50-5:55 pm	PAC-215	VIGO S	LAB
DNCE 249 AFRO-CUBAN/BRAZILIAN DANCE III (1.0 unit)					
71670	W	6-9:10 pm	PAC-215	MEAD P VIGO S	LAB
DNCE 250 AFRO-CUBAN/BRAZILIAN DANCE IV (1.0 unit)					
73008	W	6-9:10 pm	PAC-215	MEAD P VIGO S	LAB
DNCE 251 LATIN SOCIAL DANCE III (1.0 unit)					
71676	TTh	2:20-3:45 pm	PAC-215	MEAD P VIGO S	LAB
DNCE 252 LATIN SOCIAL DANCE IV (1.0 unit)					
73010	TTh	2:20-3:45 pm	PAC-215	MEAD P VIGO S	LAB
DNCE 253 CAPOEIRA:AFRO/BRZ MRTL ART III (1.0 unit)					
73013	TTh	5:30-6:55 pm	PAC-215	FONSECA E	LAB
DNCE 254 CAPOEIRA:AFRO/BRZL MRTL ART IV (1.0 unit)					
73014	TTh	5:30-6:55 pm	PAC-215	FONSECA E	LAB
DNCE 255 HIP HOP III (1.0 unit)					
71680	TTh	7-8:25 pm	PAC-216	WALDRON J	LAB
DNCE 256 HIP HOP IV (1.0 unit)					
71681	TTh	7-8:25 pm	PAC-216	WALDRON J	LAB
DNCE 258 HAWAIIAN & TAHITIAN DANCE III (0.5 units)					
73156	T	7-8:35 pm		CHEEK D	LAB
(Class Number 73156 meets 9/4-12/11)					
DNCE 259 HAWAIIAN AND TAHITIAN DANCE IV (0.5 units)					
73157	T	7-8:35 pm		CHEEK D	LAB
(Class Number 73157 meets 9/4-12/11)					
DNCE 280 STUDENT CHOREOGRAPHY PROD I (2.0 units)					
Corequisite: DNCE 145					
71682	TTh	8-11:05 am	PAC-215	MEAD P	LAB
DNCE 285 STUDENT CHOREOGRAPHY PROD II (2.0 units)					
Corequisite: DNCE 146					
71683	TTh	8-11:05 am	PAC-215	MEAD P	LAB
DNCE 290 WORLD DANCE PRODUCTION II (1.0 unit)					
71672	W	6-9:10 pm	PAC-215	MEAD P VIGO S	LAB
DNCE 296 INDEPENDENT PROJECTS IN DANCE (1.0 unit)					
73725	TTh	11:10-12:35 pm	D-10	CLARK V	LAB
Prior to census date, this class requires a signed student/faculty contract documenting weekly activities and interaction.					
DNCE 297 EXPERIMENTAL PROJECTS IN DANCE (1.0 unit)					
Prerequisite: Enrollment subject to project approval					
73726	TTh	9:35-11:00 am	PAC-216	GILSON S	LAB

DENTAL ASSISTING

For more information about the Dental Assisting Program, call 760-744-1150, ext. 2571 or log onto our website at www.palomar.edu/dental

DA 50 INTRO DENTAL SCIENCE/OCCUPATNS (3.0 units)					
70579	MW	12:45-2:10 pm	HS-110	RUDY D	LEC
Admittance into the Registered Dental Assisting Program is NOT required for enrollment in DA 50.					

CLASS#	DAY	TIME	LOC	INSTRUCTOR	LEC/LAB
--------	-----	------	-----	------------	---------

DA 57 DENTAL SCIENCES AND ANATOMY (3.0 units)

70580 TTh 5:30-6:55 pm HS-110 HERNANDEZ CORIA A LEC
 Admittance into the Registered Dental Assisting Program is NOT required for enrollment in DA 57.

DA 60 DENTAL MATERIALS (3.0 units)

Prerequisite: Admission to the Registered Dental Assisting Program

70596 M 9:35-11:00 am HS-110 ALLEN-HYDO H LEC
 W 10:15-11:40 am HS-110 LEC

Students must also register in one of the following LAB classes: 70597 or 70598.

70597 M 11:25-12:15 pm HS-108 ALLEN-HYDO H LAB
 Students registering in Class Number 70597 must first register in LEC Class Number 70596.

DA 60 has a material fee of \$2 which must be paid at the time of enrollment.

70598 M 12:50-1:40 pm HS-108 ALLEN-HYDO H LAB
 Students registering in Class Number 70598 must first register in LEC Class Number 70596.

DA 60 has a material fee of \$2 which must be paid at the time of enrollment.

DA 65 DENTAL PRACTICE MANAGEMENT (2.0 units)

Prerequisite: Admission to the Registered Dental Assisting Program

Students registering in the LEC will automatically be enrolled in the LAB.

70829 F 12:05-2:10 pm MD-334 WAIT K LEC
 F 2:20-3:10 pm MD-334 WAIT K LAB

DA 70 DENTAL RADIOGRAPHY I (2.5 units)

Prerequisite: Admission to the Registered Dental Assisting Program

70581 F 9-11:05 am HS-110 PERKINS C LEC
 Students must also register in one of the following LAB classes: 70582, 70583, 70584 or 70586.

DA 70 has a material fee of \$2 which must be paid at time of enrollment.

70582 W 8-10:05 am HS-109 HERNANDEZ CORIA A LAB
 Students registering in Class Number 70582 must first register for LEC Class Number 70581.

70583 W 12:35-2:40 pm HS-109 HERNANDEZ CORIA A LAB
 Students registering in Class Number 70583 must first register for LEC Class Number 70581.

70584 W 2:50-4:55 pm HS-109 HERNANDEZ CORIA A LAB
 Students registering in Class Number 70584 must first register for LEC Class Number 70581.

70586 T 9:35-11:40 am HS-109 HERNANDEZ CORIA A LAB
 Students registering in Class Number 70586 must first register for LEC Class Number 70581.

DA 75 DENTAL OPERATIVE PROCEDURES (5.0 units)

Prerequisite: Admission to the Registered Dental Assisting Program

70231 TTh 8-9:25 am HS-110 HERNANDEZ CORIA A LEC
 Students must also register in one of the following LAB classes: 70232 or 70233.

DA 75 has a material fee of \$11 which must be paid at time of enrollment.

Students should anticipate miscellaneous expenses to range from approximately, \$900-\$1,400 for the required purchase of a typodont, instrument kit, uniform, and class activity supplies. Please see the faculty member for more details.

70232 T 11:50-2:55 pm HS-108 HERNANDEZ CORIA A LAB
 WAIT K

Th 9:35-12:40 pm HS-108 LAB
 Students registering in Class Number 70232 must first register in LEC Class Number 70231.

CLASS#	DAY	TIME	LOC	INSTRUCTOR	LEC/LAB
--------	-----	------	-----	------------	---------

70233 T 3:25-6:30 pm HS-108 HERNANDEZ CORIA A LAB
 WAIT K

Th 1:40-4:45 pm HS-108 LAB

Students registering in Class Number 70233 must first register in LEC Class Number 70231.

DA 82 PREVENTIVE DENTISTRY I (1.5 units)

Prerequisite: Admission to the Registered Dental Assisting Program

70225 M 8:15-9:20 am HS-110 PERKINS C LEC
 Students must also register in one of the following LAB classes: 70226, 70227, 70228 or 70230.

DA 82 has a material fee of \$6 which must be paid at the time of enrollment.

70226 M 11:10-12:35 pm HS-109 PERKINS C LAB
 Students registering in Class Number 70226 must first register in LEC Class Number 70225.

70227 M 12:45-2:10 pm HS-109 PERKINS C LAB
 Students registering in Class Number 70227 must first register in LEC Class Number 70225.

70228 M 2:40-4:05 pm HS-109 PERKINS C LAB
 Students registering in Class Number 70228 must first register in LEC Class Number 70225.

70230 M 4:15-5:40 pm HS-109 PERKINS C LAB
 Students registering in Class Number 70230 must first register in LEC Class Number 70225.

DIESEL MECHANICS TECHNOLOGY

Advisor: S. Hernandez, phone ext. 3702, shernandez@palomar.edu

See also Cooperative Education if employed.

DMT 100 INTRO TO DIESEL MECHANICS (4.0 units)

Students registering in the LEC will automatically be enrolled in the LAB.

71702 S 8-11:10 am ITC-113-C OWENS W LEC
 S 11:20-12:30 pm ITC-113 OWENS W LAB
 S 1-2:30 pm ITC-113 LAB
72306 M 6-9:10 pm ITC-113 STAFF LEC
W 6-9:05 pm ITC-106 STAFF LAB

DMT 110 HEAVY-DUTY ELECTRICITY (4.0 units)

Students registering in the LEC will automatically be enrolled in the LAB.

73103 T 6-9:10 pm ITC-113-C HERNANDEZ S LEC
Th 6-9:05 pm ITC-113 HERNANDEZ S LAB

DMT 120 AIR BRAKE SYSTEMS (4.0 units)

Students registering in the LEC will automatically be enrolled in the LAB.

73450 M 6-9:10 pm ITC-113-C HERNANDEZ S LEC
W 6-9:05 pm ITC-113 HERNANDEZ S LAB

DMT 135 BASIC HYDRAULICS (4.0 units)

Students registering in the LEC will automatically be enrolled in the LAB.

73448 M 8-11:10 am ITC-113-C HERNANDEZ S LEC
 W 8-11:05 am ITC-113 HERNANDEZ S LAB



Start studying for a career that is always in demand - Diesel Technology!

At Palomar College you will learn in a hands-on environment using state-of-the-art equipment. Once you complete the program you will be ready to join any number of companies here in the region, across this country or even overseas. The job market for diesel technicians and mechanics is projected to grow 10 percent through 2026. Start today and you'll be ready for your dream job tomorrow.

Offerings this semester include:

DMT 100 Intro to Diesel Mechanics
DMT 110 Heavy-Duty Electricity
DMT 120 Air Break Systems
SMT 135 Basic Hydraulics

Register today!

Contact us at 760-744-1150 ext. 2545.

For information on the fee CARB classes contact Work Force at ext. 2600

For information on the various Diesel programs, go to:

<https://www2.palomar.edu/pages/diesel/>
<http://ccdet.org/class-schedule/>
<https://www2.palomar.edu/pages/wcd/heavy-duty-vehicle-and-smoke-inspection/>
<https://www2.palomar.edu/pages/wcd/diesel-exhaust-after-treatment-maintenance/>

DIGITAL BROADCAST ARTS

DBA 100 INTRODUCTION TO RADIO AND TV (3.0 units)

70159 ONLINE CARMICHAEL L LEC
A mandatory on-campus orientation meeting will be held on: Thursday, August 23, from 3-3:50 p.m. in MD-235. Students registering for this class must consult the following Web site: <https://www2.palomar.edu/pages/atrc/lms-login/>

72918 ONLINE CARMICHAEL L LEC
An on-campus orientation meeting will be held on: Monday, October 15, from 3-4:00 p.m. in MD-235. Students registering for this class must consult the following Web site: <https://www2.palomar.edu/pages/atrc/lms-login/>
(Class Number 72918 meets 10/15-12/15)

70481 TTh 9:35-11:00 am Q-2 CARMICHAEL L LEC

DBA 110 BROADCAST AND MEDIA WRITING (3.0 units)

Students registering in the LEC will automatically be enrolled in the LAB.

70489 ONLINE CARMICHAEL L LEC
ONLINE CARMICHAEL L LAB
A mandatory on-campus orientation meeting will be held on: Thursday, August 23, from 4-5:00 p.m. in MD-235. Students registering for this class must consult the following Web site: <https://www2.palomar.edu/pages/atrc/lms-login/>

DBA 115 CREATIVE WRITING FOR TV/CINEMA (3.0 units)

Cross listed as CINE 115

70493 MW 9:35-11:00 am Q-2 ROSE C LEC

DBA 125 BEGIN FILM/VIDEO PRODUCTION (3.0 units)

Recommended preparation: CINE 100 or DBA 100L

Cross listed as CINE 125

Students registering in the LEC will automatically be enrolled in the LAB.

73414	M	10:15-11:40 am	SEC-415	STAFF	LEC
	W	10:15-11:45 am	SEC-415	STAFF	LAB
		ONLINE			LAB

2 hours 50 minutes per week of laboratory are conducted online.

This is a hybrid class and requires both classroom attendance and use of Email, the Internet, and other means of electronic communication.

Students registering for this class must consult the following Web site: <https://www2.palomar.edu/pages/atrc/lms-login/>
CINE 125 has a material fee of \$20 that must be paid at time of enrollment.

Class Number 73414 meets at South Education Center

70499	Th	11:20-12:45 pm	Q-2	KRISTELL B	LEC
	Th	12:55-2:30 pm	Q-2	KRISTELL B	LAB
		ONLINE			LAB

2 hours 50 minutes per week of laboratory are conducted online. This is a hybrid class and requires both classroom attendance and use of Email, the Internet, and other means of electronic communication.

Students registering for this class must consult the following Web site: <https://www2.palomar.edu/pages/atrc/lms-login/>
DBA 125 has a material fee of \$20 which must be paid at time of enrollment.

70502	W	2:50-4:15 pm	P-32	CECERE R	LEC
	W	4:25-6:00 pm	P-32	CECERE R	LAB
		ONLINE			LAB

2 hours 50 minutes per week of laboratory are conducted online. This is a hybrid class and requires both classroom attendance and use of Email, the Internet, and other means of electronic communication.

Students registering for this class must consult the following Web site: <https://www2.palomar.edu/pages/atrc/lms-login/>
DBA 125 has a material fee of \$20 which must be paid at time of enrollment.

CLASS#	DAY	TIME	LOC	INSTRUCTOR	LEC/LAB
--------	-----	------	-----	------------	---------

DBA 130 RADIO PRODUCTION (3.0 units)

Cross listed as ENTT 130

Students registering in the LEC will automatically be enrolled in the LAB.

70504	M	11:10-12:35 pm	Q-2	GOSS D	LEC
	M	12:45-2:05 pm	Q-2	GOSS D	LAB
	W	11:10-2:15 pm	Q-2		LAB

DBA 135A BASIC RADIO STATION OPERATIONS (3.0 units)

Prerequisite: A minimum grade of 'C' in DBA/ENTT 130

70509	TBA	Q-3	ROEHL G	LAB
-------	-----	-----	---------	-----

Arrange 9 hours per week.

Prior to census date, this class requires a signed student/faculty contract documenting weekly activities and interaction.

A mandatory on-campus orientation meeting will be held on:

Wednesday, August 22, from 5-6:00 p.m. in Q-1.

DBA 135B BEG RADIO STATION OPERATIONS (3.0 units)

Prerequisite: A minimum grade of "C" in DBA 135A

70535	TBA	Q-3	ROEHL G	LAB
-------	-----	-----	---------	-----

Arrange 9 hours per week.

Prior to census date, this class requires a signed student/faculty contract documenting weekly activities and interaction.

A mandatory on-campus orientation meeting will be held on:

Wednesday, August 22, from 5-6:00 p.m. in Q-1.

DBA 135C INTER RADIO STATION OPERATIONS (3.0 units)

Prerequisite: A minimum grade of "C" in DBA 135B

70537	TBA	Q-3	ROEHL G	LAB
-------	-----	-----	---------	-----

Arrange 9 hours per week.

Prior to census date, this class requires a signed student/faculty contract documenting weekly activities and interaction.

A mandatory on-campus orientation meeting will be held on:

Wednesday, August 22, from 5-6:00 p.m. in Q-1.

DBA 135D ADV RADIO STATION OPERATIONS (3.0 units)

Prerequisite: A minimum grade of "C" in DBA 135C

70540	TBA	Q-3	ROEHL G	LAB
-------	-----	-----	---------	-----

Arrange 9 hours per week.

Prior to census date, this class requires a signed student/faculty contract documenting weekly activities and interaction.

A mandatory on-campus orientation meeting will be held on:

Wednesday, August 22, from 5-6:00 p.m. in Q-1.

DBA 170 INTRODUCTION TO VIDEO EDITING (3.0 units)

Cross listed as CINE 170

Students registering in the LEC will automatically be enrolled in the LAB.

73161	T	8-9:25 am	MD-134	STAFF	LEC
	T	9:35-10:55 am	MD-134	STAFF	LAB
	Th	8-11:05 am	MD-134		LAB

Will be using Adobe Premiere Pro software.

73416	M	12:30-1:55 pm	SEC-415	STAFF	LEC
	M	2:05-3:35 pm	SEC-415	STAFF	LAB
	W	12:30-3:20 pm	SEC-415		LAB

Will be using Adobe Premiere Pro software.

Class Number 73416 meets at South Education Center

70541	M	2:30-3:55 pm	MD-134	STOLL P	LEC
	M	4:05-5:25 pm	MD-134	STOLL P	LAB
	W	2:30-5:35 pm	MD-134		LAB

Will be using Adobe Premiere Pro software.

DBA 240A BASIC TELEVISION NEWS/SPORTS (3.0 units)

Prerequisite: A minimum grade of 'C', or concurrent enrollment in DBA/ENTT 120

Students registering in the LEC will automatically be enrolled in the LAB.

70556	T	2:30-3:55 pm	Q-1	REID S	LEC
	T	4:05-5:25 pm	Q-1	REID S	LAB
	Th	2:30-5:35 pm	Q-2		LAB

CLASS#	DAY	TIME	LOC	INSTRUCTOR	LEC/LAB
--------	-----	------	-----	------------	---------

DBA 240B BEG TELEVISION NEWS/SPORTS (3.0 units)

Prerequisite: A minimum grade of 'C' in DBA 240A

Students registering in the LEC will automatically be enrolled in the LAB.

70560	T	2:30-3:55 pm	Q-1	REID S	LEC
	T	4:05-5:25 pm	Q-1	REID S	LAB
	Th	2:30-5:35 pm	Q-2		LAB

DBA 240C INTER TELEVISION NEWS/SPORTS (3.0 units)

Prerequisite: A minimum grade of 'C' in DBA 240B

Students registering in the LEC will automatically be enrolled in the LAB.

70564	T	2:30-3:55 pm	Q-1	REID S	LEC
	T	4:05-5:25 pm	Q-1	REID S	LAB
	Th	2:30-5:35 pm	Q-2		LAB

DBA 240D ADV TELEVISION NEWS/SPORTS (3.0 units)

Recommended preparation: DBA 240C

Students registering in the LEC will automatically be enrolled in the LAB.

70566	T	2:30-3:55 pm	Q-1	REID S	LEC
	T	4:05-5:25 pm	Q-1	REID S	LAB
	Th	2:30-5:35 pm	Q-2		LAB

DBA 270 DIGITAL VIDEO EDITING (3.0 units)

Cross listed as CINE 270

Students registering in the LEC will automatically be enrolled in the LAB.

70568	M	11:15-12:40 pm	MD-134	HILL A	LEC
	M	12:50-2:10 pm	MD-134	HILL A	LAB
	W	11:15-2:20 pm	MD-134		LAB

Will be using Adobe Premiere Pro software.

DISABILITY RESOURCE

DR 15 ENGLISH ESSENTIALS SUPPORT (3.0 units)

71298	MW	11:10-12:35 pm	DR-4	VAN DYKE L	LEC
-------	----	----------------	------	------------	-----

Class number 71298 is designed to strengthen essential grammar and writing fundamentals in preparation for English courses.

71297	MW	12:45-2:10 pm	DR-4	VAN DYKE L	LEC
-------	----	---------------	------	------------	-----

Class number 71297 is designed to strengthen essential grammar and writing fundamentals in preparation for English courses.

DR 40 ADAPTED COMPUTER SKILLS (3.0 units)

71299	MW	12:45-2:10 pm	LRC-127	GOLDSMITH S	LEC
-------	----	---------------	---------	-------------	-----

Class Number 71299 is for students with no prior computer experience.

DR 41 ADV ADAPTED COMPUTERS (3.0 units)

Recommended preparation: DR 40

71348	MW	9:35-11:00 am	LRC-127	GOLDSMITH S	LEC
-------	----	---------------	---------	-------------	-----

DR 43.1 SOFTWARE FOR VISION LOSS I (3.0 units)

Recommended preparation: Keyboarding skills with a minimum of 15 words per minute

71349	TTh	11:10-12:35 pm	LRC-127	GOLDSMITH S	LEC
-------	-----	----------------	---------	-------------	-----

DR 45L ADAPTED COMPUTER LAB (1.0 unit)

71351	MW	2:20-3:45 pm	LRC-127	GOLDSMITH S	LAB
-------	----	--------------	---------	-------------	-----

DRAFTING TECHNOLOGY

Advisors: D. Lutz, phone ext. 2560, dlutz@palomar.edu and A.

Talone, phone ext. 2348, atalone@palomar.edu

See also Cooperative Education if employed.

DT 101 AUTOCAD INTRO CMPTR AID DRAFT (3.0 units)

Cross listed as ENGR 101

Students registering in the LEC will automatically be enrolled in the LAB.

73175	F	9-10:25 am	DA-3	TALONE A	LEC
	F	10:35-11:55 am	DA-3	TALONE A	LAB
	F	12:30-3:35 pm	DA-3		LAB

DT 101 has a material fee of \$15 which must be paid at time of enrollment.

CLASS#	DAY	TIME	LOC	INSTRUCTOR	LEC/LAB
71447	T	11:20-12:45 pm	DA-3	TALONE A	LEC
	T	12:55-2:15 pm	DA-3	TALONE A	LAB
	Th	11:20-2:25 pm	DA-3		LAB
DT 101 has a material fee of \$15 which must be paid at the time of enrollment.					
71451	M	6-7:25 pm	DA-3	TALONE A	LEC
	M	7:35-8:55 pm	DA-3	TALONE A	LAB
	W	6-9:05 pm	DA-3		LAB
DT 101 has a material fee of \$15 which must be paid at the time of enrollment.					
DT 103 SOLIDWORKS INTRO TO 3D DESIGN					(3.0 units)
<i>Cross listed as ENGR 103</i>					
<i>Students registering in the LEC will automatically be enrolled in the LAB.</i>					
71457	M	1:30-2:55 pm	DA-2	LUTZ D	LEC
	M	3:05-4:25 pm	DA-2	THORNBURY R	LAB
	W	1:30-4:35 pm	DA-2		LAB
DT 103 has a material fee of \$15 which must be paid at time of enrollment.					
71459	T	6-7:25 pm	DA-2	SOWELL D	LEC
	T	7:35-8:55 pm	DA-2	SOWELL D	LAB
	Th	6-9:05 pm	DA-2		LAB
DT 103 has a material fee of \$15 which must be paid at time of enrollment.					
DT 110 TECHNICAL DRAFTING I/AUTOCAD					(3.0 units)
<i>Prerequisite: A minimum grade of 'C', or concurrent enrollment in DT/ENGR 101</i>					
<i>Cross listed as ENGR 110</i>					
<i>Students registering in the LEC will automatically be enrolled in the LAB.</i>					
71455	M	10:15-11:40 am	DA-2	LUTZ D	LEC
	M	11:50-1:10 pm	DA-2	LUTZ D	LAB
	W	10:15-1:20 pm	DA-2		LAB
DT 110 has a material fee of \$15 which must be paid of time of enrollment.					
DT 113 INTRO TO CREO/SOLIDWORKS					(3.0 units)
<i>Students registering in the LEC will automatically be enrolled in the LAB.</i>					
73118	T	6-7:25 pm	DA-3	MCMILLEN J	LEC
				MITCHELL N	
	T	7:35-8:55 pm	DA-3	MCMILLEN J	LAB
	Th	6-9:05 pm	DA-3	MITCHELL N	LAB
DT 113 has a material fee of \$15 which must be pad at time of enrollment.					
DT 180 3D STUDIO MAX-INTRO MOD/ANMTN					(3.0 units)
<i>Students registering in the LEC will automatically be enrolled in the LAB.</i>					
73547	M	1:30-2:55 pm	DA-3	STAFF	LEC
	M	3:05-4:25 pm	DA-3	BLACKMAN S	LAB
	W	1:30-4:35 pm	DA-3		LAB
DT 190 INTRO MASTERCAM/MANUFACTURING					(3.0 units)
<i>Students registering in the LEC will automatically be enrolled in the LAB.</i>					
73141	T	10:15-11:40 am	DA-2	LUTZ D	LEC
	T	11:50-1:10 pm	DA-2	LUTZ D	LAB
	Th	10:15-1:20 pm	DA-2		LAB
DT 226 PRINTED CIRCUIT BOARD DESIGN					(3.0 units)
<i>Cross listed as ENGR 226</i>					
<i>Students registering in the LEC will automatically be enrolled in the LAB.</i>					
73114	M	6-7:25 pm	DA-2	ENRIQUEZ D	LEC
	M	7:35-8:55 pm	DA-2	ENRIQUEZ D	LAB
	W	6-9:05 pm	DA-2		LAB
Class Number 73591 has a material fee of \$15 which must be paid at the Cashier office before the first class meeting.					

CLASS#	DAY	TIME	LOC	INSTRUCTOR	LEC/LAB
--------	-----	------	-----	------------	---------

EARTH SCIENCES

Advisors: P. Deen, phone ext. 2519, pdeen@palomar.edu and L. Yon, phone ext. 2369, lyon@palomar.edu
Students interested in a Directed Studies class should contact the Department.

ES 100 EARTH SYS: CASE STUDIES/CHANGE					(3.0 units)
71395	MW	8-9:25 am	NS-131	YON L	LEC
71396	MW	9:35-11:00 am	NS-131	YON L	LEC
71397	TTh	9:35-11:00 am	NS-131	YON L	LEC

ES 115 NTRL DISASTERS/ENVRMTL HAZARDS					(3.0 units)
<i>Cross listed as GEOG 115</i>					
72934	MW	11:10-12:35 pm	NS-117	KEY D	LEC

ECONOMICS

Advisor: J. Esteban, phone ext. 2421, jesteban@palomar.edu
Students interested in a Directed Studies class should contact the Department.

ECON 100 BASIC ECONOMICS					(3.0 units)
<i>Economics 100 is not suitable for students who have taken ECON 101 or 102.</i>					

71745	ONLINE			SMITH J	LEC
An on-campus orientation meeting will be held on: Tuesday, August 21, from 11:10 a.m.-12:35 p.m. in MD-220. Students registering for this class must consult the following Web site: https://www2.palomar.edu/pages/atrc/lms-login/					
71746	ONLINE			RAHMANI F	LEC
Students registering for this class must consult the following Web site: https://www2.palomar.edu/pages/atrc/lms-login/					
73512	ONLINE			CARR F	LEC
Students registering for this class must consult the following Web site: https://www2.palomar.edu/pages/atrc/lms-login/ (Class Number 73512 meets 8/20-10/13)					
72877	ONLINE			SMITH J	LEC
Students registering for this class must consult the following Web site: https://www2.palomar.edu/pages/atrc/lms-login/ (Class Number 72877 meets 10/15-12/15)					
72102	MW	8-9:25 am	MD-303	BAER B	LEC
72103	MW	9:35-11:00 am	O-11	MICELLI H	LEC
72105	TTh	9:35-11:00 am	MD-319	ZAVODNY A	LEC
72104	MW	11:10-12:35 pm	HS-205	MICELLI H	LEC

ECON 101 PRINCIPLES OF ECONOMICS(MACRO)					(3.0 units)
<i>Prerequisite: A minimum grade of 'C' in MATH 56, or MATH 60, or eligibility determined through the math placement process</i>					
<i>Economics 101 and 102 may be taken in any sequence.</i>					

71749	ONLINE			SMITH J	LEC
An on-campus orientation meeting will be held on: Tuesday, August 21, from 11:10 a.m.-12:35 p.m. in MD-220. Students registering for this class must consult the following Web site: https://www2.palomar.edu/pages/atrc/lms-login/					
73043	ONLINE			SMITH J	LEC
An on-campus orientation meeting will be held on: Thursday, August 23, from 11:10 a.m.-12:35 p.m. in MD-220. Students registering for this class must consult the following Web site: https://www2.palomar.edu/pages/atrc/lms-login/					
73228	ONLINE			ESTEBAN J	LEC
An on-campus orientation meeting will be held on: Wednesday, August 22, from 9:35-11:00 a.m. in MD-220. Students registering for this class must consult the following Web site: https://www2.palomar.edu/pages/atrc/lms-login/ (Class Number 73228 meets 9/4-12/15)					
73705	ONLINE			CARR F	LEC
Students registering for this class must consult the following Web site: https://www2.palomar.edu/pages/atrc/lms-login/ (Class Number 73705 meets 10/15-12/15)					
72106	MW	8-9:25 am	MD-320	CARR F	LEC
72111	TTh	8-9:25 am	MD-303	BAER B	LEC

CLASS#	DAY	TIME	LOC	INSTRUCTOR	LEC/LAB
72107	M	9:35-11:00 am ONLINE	MD-303	ESTEBAN J	LEC LEC
1 hour and 25 minutes of instruction are conducted online. This is a hybrid class and requires both classroom attendance and use of Email, the Internet, and other means of electronic communication.					
72112	TTh	9:35-11:00 am	MD-303	LAUGHLIN T	LEC
72108	MW	11:10-12:35 pm	MD-303	ESTEBAN J	LEC
73516	MW	12:30-3:50 pm	NC-E01	STAFF	LEC
Class Number 73516 meets at North Education Center (Class Number 73516 meets 8/20-10/10)					
73517	MW	12:30-3:50 pm	SEC-228	RAHMANI F	LEC
Class Number 73517 meets at South Education Center (Class Number 73517 meets 8/20-10/10)					
72109	MW	12:45-2:10 pm	MD-303	MICELLI H	LEC
72113	TTh	12:45-2:10 pm	MD-303	SMITH J	LEC
72110	TTh	2:20-5:30 pm	MD-303	ROACH T	LEC
(Class Number 72110 meets 10/16-12/13)					
72114	M	6-9:35 pm	MD-303	ZAVODNY A	LEC

ECON 102 PRINCIPLES OF ECONOMICS(MICRO) (3.0 units)

Prerequisite: A minimum grade of 'C' in MATH 56, or MATH 60, or eligibility determined through the math placement process
Economics 101 and 102 may be taken in any sequence.

72122	ONLINE			LAUGHLIN T	LEC
An on-campus orientation meeting will be held on: Monday, August 20, from 9:35-11:00 a.m. in MD-220. Students registering for this class must consult the following Web site: https://www2.palomar.edu/pages/atrc/lms-login/					
73044	ONLINE			LAUGHLIN T	LEC
An on-campus orientation meeting will be held on: Monday, August 20, from 9:35-11:00 a.m. in MD-220. Students registering for this class must consult the following Web site: https://www2.palomar.edu/pages/atrc/lms-login/					
73706	ONLINE			STAFF	LEC
Students registering for this class must consult the following Web site: https://www2.palomar.edu/pages/atrc/lms-login/ (Class Number 73706 meets 8/20-10/13)					
72117	TTh	9:35-11:00 am	MD-217	SMITH J	LEC
72120	W	9:35-11:00 am	MD-303	SMITH J	LEC
	ONLINE				LEC
1 hour and 25 minutes of instruction are conducted online. This is a hybrid class and requires both classroom attendance and use of Email, the Internet, and other means of electronic communication.					
72116	MW	11:10-12:35 pm	MD-328	STAFF	LEC
72118	TTh	11:10-12:35 pm	MD-303	ESTEBAN J	LEC
73518	MW	12:30-3:50 pm	NC-E01	STAFF	LEC
Class Number 73518 meets at North Education Center (Class Number 73518 meets 10/15-12/12)					
73524	MW	12:30-3:50 pm	SEC-228	RAHMANI F	LEC
Class Number 73524 meets at South Education Center (Class Number 73524 meets 10/15-12/12)					
72119	TTh	12:45-2:10 pm	MD-304	LAUGHLIN T	LEC

ECON 110 COMPARATIVE ECONOMIC SYSTEMS (3.0 units)

73569	MW	11:10-12:35 pm	MD-304	LAUGHLIN T	LEC
-------	----	----------------	--------	------------	-----

EMERGENCY MEDICAL EDUCATION

Emergency Medical Education classes may not be taken as an audit.
Students interested in a Directed Studies class should contact the Department.

CLASS#	DAY	TIME	LOC	INSTRUCTOR	LEC/LAB
EME 100 EMERGENCY MEDICAL RESPONDER (3.0 units)					
Cross listed as HE 104 Emergency Medical Education classes may not be taken as an audit.					
71523	MW	6-7:25 am	O-12	LAWSON S	LEC
Certification for American Red Cross, Emergency Response and CPR card. Class Number 71695 has a material/certificate fee of \$20 which must be paid at time of enrollment.					
72835	S	8:30-12:05 pm	CPPEN-M	STAFF	LEC
	S	1-3:35 pm	CPPEN-M		LEC
		ONLINE			LEC
27 hours of instruction are conducted online. This is a hybrid class and requires both classroom attendance and use of Email, the Internet, and other means of electronic communication. Class Number 72835 will only meet on Oct. 27; Nov. 17; Dec. 1, 15. This class is tailored for those continuing in EMS. Class Number 72835 has a mandatory orientation on Oct. 9. Class Number 73165 has a material/certificate fee of \$60 which must be paid at time of enrollment. Class Number 72835 meets at Camp Pendleton Mainside (Class Number 72835 meets 10/27-12/15)					

71525	TTh	11:10-12:35 pm	O-12	LAWSON S GERHARDT H	LEC
-------	-----	----------------	------	------------------------	-----

Certification for American Red Cross, Emergency Response and CPR card.
Class Number 71697 has a material/certificate fee of \$20 which must be paid at time of enrollment.

70160	M	2:40-6:15 pm	ESC-804	STAFF	LEC
This class is tailored for those continuing in EMS. Class Number 70177 has a material/certificate fee of \$60 which must be paid at time of enrollment. Class Number 70160 meets at Escondido Campus					
70161	W	2:40-5:50 pm	ESC-804	STAFF	LEC
This class is tailored for those continuing in EMS. Class Number 70178 has a material/certificate fee of \$60 which must be paid at time of enrollment. Class Number 70161 meets at Escondido Campus					

71524	M	6-9:35 pm	O-12	LAWSON S	LEC
Certification for American Red Cross, Emergency Response and CPR card. Class Number 71696 has a material/certificate fee of \$20 which must be paid at time of enrollment.					

71526	Th	6-9:10 pm	O-12	TREFETHEN C	LEC
Certification for American Red Cross, Emergency Response and CPR card. Class Number 71698 has a material/certificate fee of \$20 which must be paid at time of enrollment.					

73625	T	6-9:10 pm	O-12	TREFETHEN C	LEC
70162	M	6-9:35 pm	ESC-822	STAFF	LEC
This class is tailored for those continuing in EMS. Class Number 70179 has a material/certificate fee of \$60 which must be paid at time of enrollment. Class Number 70162 meets at Escondido Campus					
70163	W	6-9:10 pm	ESC-822	STAFF	LEC
This class is tailored for those continuing in EMS. Class Number 70180 has a material/certificate fee of \$60 which must be paid at time of enrollment. Class Number 70163 meets at Escondido Campus					

73550	Th	6-9:10 pm	NC-M01	STAFF	LEC
This class is tailored for those continuing in EMS. Class Number 73550 has a material/certificate fee of \$52 which must be paid at time of enrollment. Class Number 73550 meets at North Education Center					

CLASS#	DAY	TIME	LOC	INSTRUCTOR	LEC/LAB
--------	-----	------	-----	------------	---------

EME 106 EMT (LECTURE) (6.0 units)

Prerequisite: Current American Heart Association CPR for Health Care Providers and Emergency Medical Response cards or equivalent, and must be age 18 by the first day of class. Proof of meeting the prerequisite will be required at the first class meeting.

Corequisite: EME 106L

Emergency Medical Education classes may not be taken as an audit.

70150	S	8:30-12:20 pm	ESC-824	STAFF	LEC
	S	1-4:15 pm	ESC-824		LEC

Students enrolled in Class Number 70150 must also register in one of the EME 106L classes: 70188, 70189, 70190. Class Number 70150 will also meet on Aug. 26; Sep. 9, 23; Oct. 14. Class Number 70150 requires a testing fee of \$100 payable online upon completion of the course. Class Number 70150 has a material fee of \$155 which must be paid at time of enrollment.

Class Number 70150 meets at Escondido Campus (Class Number 70150 meets 8/25-10/27)

70146	MW	11:15-2:20 pm	ESC-804	STAFF	LEC
-------	----	---------------	---------	-------	-----

Students enrolled in Class Number 70146 must also register for one of the EME 106L classes: 70176, 70177, 70178. Class Number 70146 requires a testing fee of \$100 which must be paid at time of enrollment.

Class Number 70146 has a material fees of \$155 which must be paid at time of enrollment.

Class Number 70146 meets at Escondido Campus

70148	TTh	11:15-2:20 pm	ESC-805	STAFF	LEC
-------	-----	---------------	---------	-------	-----

Students enrolled in Class Number 70148 must also register for one of the EME 106L classes: 70182, 70183, 70184.

Class Number 70148 requires a testing fee of \$100 which must be paid at time of enrollment.

Class Number 70148 has a material fees of \$155 which must be paid at time of enrollment.

Class Number 70148 meets at Escondido Campus

72838	MTTh	5:30-9:50 pm	CPPEN-M	STAFF	LEC
-------	------	--------------	---------	-------	-----

Students enrolled in Class Number 72838 must also register in one of EME 106L classes: 73485, 73486, 73487. Class Number 72838 has a Skills testing fee of \$100 which must be paid at time of enrollment.

Class Number 72838 has a material fee of \$155 which must be paid at time of enrollment.

Class Number 72838 meets at Camp Pendleton Mainside (Class Number 72838 meets 8/20-10/11)

72841	MTTh	5:30-9:50 pm	CPPEN-M	STAFF	LEC
-------	------	--------------	---------	-------	-----

Students enrolled in Class Number 72841 must also register for one of the EME 106L classes: 73301, 73302, 73303.

Class Number 72841 has a testing fee of \$100 which must be paid at time of enrollment.

Class Number 72841 has a material fee of \$155 which must be paid at time of enrollment.

Class Number 72841 meets at Camp Pendleton Mainside (Class Number 72841 meets 10/15-12/13)

70147	MW	5:45-8:50 pm	ESC-824	STAFF	LEC
-------	----	--------------	---------	-------	-----

Students enrolled in Class Number 70147 must also register into one of the EME 106L classes: 70179, 70180, 70181.

Class Number 70147 requires a testing fee of \$100 which must be paid at time of enrollment.

Class Number 70147 has a material fee of \$155 which must be paid at time of enrollment.

Class Number 70147 meets at Escondido Campus

70149	TTh	5:45-8:50 pm	ESC-824	STAFF	LEC
-------	-----	--------------	---------	-------	-----

Students enrolled in Class Number 70149 must also register in one of the EME 106L classes: 70185, 70186, 70187.

Class Number 70149 requires a testing fee of \$100 which must be paid at time of enrollment.

Class Number 70149 has a material fees of \$155 which must be paid at time of enrollment.

Class Number 70149 meets at Escondido Campus

CLASS#	DAY	TIME	LOC	INSTRUCTOR	LEC/LAB
--------	-----	------	-----	------------	---------

EME 106L EMT SKILLS (LABORATORY) (1.5 units)

Prerequisite: Current American Heart Association CPR for Health Care Providers CPR and Emergency Medical Response cards or equivalent, and must be age 18 on the first day of EME 106

Corequisite: EME 106

Emergency Medical Education classes may not be taken as an audit.

70176	F	8:30-12:05 pm	ESC-819	STAFF	LAB
	F	1-5:05 pm	ESC-819		LAB

Arrange 24 hours with instructor.

Students enrolled in Class Number 70176 must also register for EME 106 lecture, Class Number 70146.

Class hours include class meetings on Aug. 31; Sep. 14, 28; Oct. 12, 26; Nov. 9, 30; Skills final on Dec. 17; 12 hours Emergency Room observation; and 12 hours ambulance ride-along.

Class Number 70176 meets at Escondido Campus (Class Number 70176 meets 8/31-11/30)

70177	F	8:30-12:05 pm	ESC-820	STAFF	LAB
	F	1-5:05 pm	ESC-820		LAB

Arrange 24 hours with instructor.

Students enrolled in Class Number 70177 must also register for EME 106 lecture, Class Number 70146.

Class hours include class meetings on Aug. 31; Sep. 14, 28; Oct. 12, 26; Nov. 9, 30; Skills final on Dec. 17; 12 hours Emergency Room observation; and 12 hours ambulance ride-along.

Class Number 70177 meets at Escondido Campus (Class Number 70177 meets 8/31-11/30)

70178	F	8:30-12:05 pm	ESC-821	STAFF	LAB
	F	1-5:05 pm	ESC-821		LAB

Arrange 24 hours with instructor.

Students enrolled in Class Number 70178 must also register for EME 106 lecture, Class Number 70146.

Class hours include class meetings on Aug. 31; Sep. 14, 28; Oct. 12, 26; Nov. 9, 30; Skills final on Dec. 17; 12 hours Emergency Room observation; and 12 hours ambulance ride-along.

Class Number 70178 meets at Escondido Campus (Class Number 70178 meets 8/31-11/30)

70179	S	8:30-12:05 pm	ESC-819	STAFF	LAB
	S	1-5:05 pm	ESC-819		LAB

Arrange 24 hours with instructor.

Students enrolled in Class Number 70179 must also register for EME 106 lecture, Class Number 70147.

Class hours include class meetings on Sep. 1, 15, 29; Oct. 13, 27; Nov. 10; Dec. 1; Skills final on Dec. 19; 12 hours Emergency Room observation; and 12 hours ambulance ride-along.

Class Number 70179 meets at Escondido Campus (Class Number 70179 meets 9/1-12/1)

70180	S	8:30-12:05 pm	ESC-820	STAFF	LAB
	S	1-5:05 pm	ESC-820		LAB

Arrange 24 hours with instructor.

Students enrolled in Class Number 70180 must also register for EME 106 lecture, Class Number 70147.

Class hours include class meetings on Sep. 1, 15, 29; Oct. 13, 27; Nov. 10; Dec. 1; Skills final on Dec. 19; 12 hours Emergency Room observation; and 12 hours ambulance ride-along.

Class Number 70180 meets at Escondido Campus (Class Number 70180 meets 9/1-12/1)

70181	S	8:30-12:05 pm	ESC-821	STAFF	LAB
	S	1-5:05 pm	ESC-821		LAB

Arrange 24 hours with instructor.

Students enrolled in Class Number 70181 must also register for EME 106 lecture, Class Number 70147.

Class hours include class meetings on Sep. 1, 15, 29; Oct. 13, 27; Nov. 10; Dec. 1; Skills final on Dec. 19; 12 hours Emergency Room observation; and 12 hours ambulance ride-along.

Class Number 70181 meets at Escondido Campus (Class Number 70181 meets 9/1-12/1)

CLASS#	DAY	TIME	LOC	INSTRUCTOR	LEC/LAB
70182	F	8:30-12:05 pm	ESC-819	STAFF	LAB
	F	1-5:05 pm	ESC-819		LAB
Arrange 24 hours with instructor. Class hours include class meetings on Sep. 7, 21; Oct. 5, 19; Nov. 2, 16; Dec. 7; Skills final on Dec. 18; 12 hours Emergency Room observation; and 12 hours ambulance ride-along. Students enrolled in Class Number 70182 must also register for EME 106 lecture, Class Number 70148. <i>Class Number 70182 meets at Escondido Campus (Class Number 70182 meets 9/7-12/7)</i>					
70183	F	8:30-12:05 pm	ESC-820	STAFF	LAB
	F	1-5:05 pm	ESC-820		LAB
Arrange 24 hours with instructor. Class hours include class meetings on Sep. 7, 21; Oct. 5, 19; Nov. 2, 16; Dec. 7; Skills final on Dec. 18; 12 hours Emergency Room observation; and 12 hours ambulance ride-along. Students enrolled in Class Number 70183 must also register for EME 106 lecture, Class Number 70148. <i>Class Number 70183 meets at Escondido Campus (Class Number 70183 meets 9/7-12/7)</i>					
70184	F	8:30-12:05 pm	ESC-821	STAFF	LAB
	F	1-5:05 pm	ESC-821		LAB
Arrange 24 hours with instructor. Students enrolled in Class Number 70184 must also register for EME 106 lecture, Class Number 70148. Class hours include class meetings on Sep. 7, 21; Oct. 5, 19; Nov. 2, 16; Dec. 7; Skills final on Dec. 18; 12 hours Emergency Room observation; and 12 hours ambulance ride-along. <i>Class Number 70184 meets at Escondido Campus (Class Number 70184 meets 9/7-12/7)</i>					
70185	S	8:30-12:05 pm	ESC-819	STAFF	LAB
	S	1-5:05 pm	ESC-819		LAB
Arrange 24 hours with instructor. Students enrolled in Class Number 70185 must also register for EME 106 lecture, Class Number 70149. Class hours include class meetings on Sep. 8, 22; Oct. 5, 19; Nov. 2, 16; Dec. 8; Skills final on Dec. 20; 12 hours Emergency Room observation; and 12 hours ambulance ride-along. <i>Class Number 70185 meets at Escondido Campus (Class Number 70185 meets 9/8-12/8)</i>					
70186	S	8:30-12:05 pm	ESC-820	STAFF	LAB
	S	1-5:05 pm	ESC-820		LAB
Arrange 24 hours with instructor. Students enrolled in Class Number 70186 must also register for EME 106 lecture, Class Number 70149. Class hours include class meetings on Sep. 8, 22; Oct. 5, 19; Nov. 2, 16; Dec. 8; Skills final on Dec. 20; 12 hours Emergency Room observation; and 12 hours ambulance ride-along. <i>Class Number 70186 meets at Escondido Campus (Class Number 70186 meets 9/8-12/8)</i>					
70187	S	8:30-12:05 pm	ESC-821	STAFF	LAB
	S	1-5:05 pm	ESC-821		LAB
Arrange 24 hours with instructor. Students enrolled in Class Number 70187 must also register for EME 106 lecture, Class Number 70149. Class hours include class meetings on Sep. 8, 22; Oct. 5, 19; Nov. 2, 16; Dec. 8; Skills final on Dec. 20; 12 hours Emergency Room observation; and 12 hours ambulance ride-along. <i>Class Number 70187 meets at Escondido Campus (Class Number 70187 meets 9/8-12/8)</i>					
70188	Su	8:30-12:05 pm	ESC-819	STAFF	LAB
	Su	1-5:05 pm	ESC-819		LAB
Arrange 24 hours with instructor. Students enrolled in Class Number 70188 must also register for EME 106 lecture, Class Number 70150. Class hours include class meetings on Sep. 2, 16, 23, 30; Oct. 7, 21, 28; Skills final on Nov. 4; 12 hours Emergency Room observation; and 12 hours ambulance ride-along. <i>Class Number 70188 meets at Escondido Campus (Class Number 70188 meets 9/2-10/28)</i>					

CLASS#	DAY	TIME	LOC	INSTRUCTOR	LEC/LAB
70189	Su	8:30-12:05 pm	ESC-820	STAFF	LAB
	Su	1-5:05 pm	ESC-820		LAB
Arrange 24 hours with instructor. Students enrolled in Class Number 70189 must also register for EME 106 lecture, Class Number 70150. Class hours include class meetings on Sep. 2, 16, 23, 30; Oct. 7, 21, 28; Skills final on Nov. 4; 12 hours Emergency Room observation; and 12 hours ambulance ride-along. <i>Class Number 70189 meets at Escondido Campus (Class Number 70189 meets 9/2-10/28)</i>					
70190	Su	8:30-12:05 pm	ESC-821	STAFF	LAB
	Su	1-5:05 pm	ESC-821		LAB
Arrange 24 hours with instructor. Students enrolled in Class Number 70190 must also register for EME 106 lecture, Class Number 70150. Class hours include class meetings on Sep. 2, 16, 23, 30; Oct. 7, 21, 28; Skills final on Nov. 4; 12 hours Emergency Room observation; and 12 hours ambulance ride-along. <i>Class Number 70190 meets at Escondido Campus (Class Number 70190 meets 9/2-10/28)</i>					
73485	S	8:30-12:05 pm	CPPEN-M	STAFF	LAB
	S	1-5:05 pm	CPPEN-M		LAB
Arrange 24 hours with instructor. Students enrolled in Class Number 73485 must also register for EME 106 lecture, Class Number 72838. Class hours include class meetings on Aug. 25; Sep. 1, 8, 15, 22, 29; Oct. 6; Skills final on Oct. 13; 12 hours Emergency Room observation; and 12 hours of ambulance ride-along. <i>Class Number 73485 meets at Camp Pendleton Mainside (Class Number 73485 meets 8/25-10/6)</i>					
73486	S	8:30-12:05 pm	CPPEN-M	STAFF	LAB
	S	1-5:05 pm	CPPEN-M		LAB
Arrange 24 hours with instructor. Students enrolled in Class Number 73486 must also register for EME 106 lecture, Class Number 72838. Class hours include class meetings on Aug. 25; Sep. 1, 8, 15, 22, 29; Oct. 6; Skills final on Oct. 13; 12 hours Emergency Room observation; and 12 hours of ambulance ride-along. <i>Class Number 73486 meets at Camp Pendleton Mainside (Class Number 73486 meets 8/25-10/6)</i>					
73487	S	8:30-12:05 pm	CPPEN-M	STAFF	LAB
	S	1-5:05 pm	CPPEN-M		LAB
Arrange 24 hours with instructor. Students enrolled in Class Number 73487 must also register for EME 106 lecture, Class Number 72838. Class hours include class meetings on Aug. 25; Sep. 1, 8, 15, 22, 29; Oct. 6; Skill final on Oct. 13; 12 hours Emergency Room observation; and 12 hours of ambulance ride-along. <i>Class Number 73487 meets at Camp Pendleton Mainside (Class Number 73487 meets 8/25-10/6)</i>					
73301	S	8:30-12:05 pm	CPPEN-M	STAFF	LAB
	S	1-5:05 pm	CPPEN-M		LAB
Arrange 24 hours with instructor. Students enrolled in Class Number 73301 must also register for EME 106 lecture, Class Number 72841. Class hours include class meetings on Oct. 20, 27; Nov. 3, 10, 17; Dec. 1, 8; Skills final on Dec. 15; 12 hours Emergency Room observation; and 12 hours ambulance ride-along. <i>Class Number 73301 meets at Camp Pendleton Mainside (Class Number 73301 meets 10/20-12/8)</i>					
73302	S	8:30-12:05 pm	CPPEN-M	STAFF	LAB
	S	1-5:05 pm	CPPEN-M		LAB
Arrange 24 hours with instructor. Students enrolled in Class Number 73302 must also register for EME 106 lecture, Class Number 72841. Class hours include class meetings on Oct. 20, 27; Nov. 3, 10, 17; Dec. 1, 8; Skills final on Dec. 15; 12 hours Emergency Room observation; and 12 hours ambulance ride-along. <i>Class Number 73302 meets at Camp Pendleton Mainside (Class Number 73302 meets 10/20-12/8)</i>					

CLASS#	DAY	TIME	LOC	INSTRUCTOR	LEC/LAB
73303	S	8:30-12:05 pm	CPPEN-M	STAFF	LAB
	S	1-5:05 pm	CPPEN-M		LAB
Arrange 24 hours with instructor. Students enrolled in Class Number 73303 must also register for EME 106 lecture, Class Number 72841. Class hours include class meetings on Oct. 20, 27; Nov. 3, 10, 17; Dec. 1, 8; Skills final on Dec. 15; 12 hours Emergency Room observation; and 12 hours ambulance ride-along. <i>Class Number 73303 meets at Camp Pendleton Mainside (Class Number 73303 meets 10/20-12/8)</i>					

EME 175 PARAMEDIC PREPARATION (LEC) (2.0 units)

Prerequisite: Current EMT with a minimum of 3 months full time pre-hospital experience
Corequisite: EME 175L
 Emergency Medical Education classes may not be taken as an audit.

70168	M	8:30-11:50 am	ESC-822	STAFF	LEC
	M	1-4:20 pm	ESC-822		LEC
Students enrolled in Class Number 70168 must also register in one of the following EME 175L classes: 70170, 70171, 70172. Class Number 70168 will NOT meet on Sep. 24. Class Number 70168 has a certification fee of \$95 which must be paid at time of enrollment. <i>Class Number 70168 meets at Escondido Campus (Class Number 70168 meets 8/20-10/1)</i>					
70169	M	8:30-11:50 am	ESC-822	STAFF	LEC
	M	1-4:20 pm	ESC-822		LEC
Students enrolled in Class Number 70169 must also register in one of the following EME 175L classes: 70173, 70174, 73491. Class Number 70169 will NOT meet on Oct. 29. Class Number 70169 has a certification fee of \$95 which must be paid at time of enrollment. <i>Class Number 70169 meets at Escondido Campus (Class Number 70169 meets 10/15-12/3)</i>					

EME 175L PARAMEDIC PREP SKILLS (LAB) (1.0 unit)

Prerequisite: Current EMT with a minimum of 3 months full time pre-hospital experience
Corequisite: EME 175
 Emergency Medical Education classes may not be taken as an audit.

70170	W	8:30-12:05 pm	ESC-819	STAFF	LAB
	W	1-4:30 pm	ESC-819		LAB
Students enrolled in Class Number 70170 must also register for EME 175 lecture, Class Number 70168. <i>Class Number 70170 meets at Escondido Campus (Class Number 70170 meets 8/22-10/3)</i>					
70171	W	8:30-12:05 pm	ESC-820	STAFF	LAB
	W	1-4:30 pm	ESC-820		LAB
Students enrolled in Class Number 70171 must also register for EME 175 lecture, Class Number 70168. <i>Class Number 70171 meets at Escondido Campus (Class Number 70171 meets 8/22-10/3)</i>					
70172	W	8:30-12:05 pm	ESC-821	STAFF	LAB
	W	1-4:30 pm	ESC-821		LAB
Students enrolled in Class Number 70172 must also register for EME 175 lecture, Class Number 70168. <i>Class Number 70172 meets at Escondido Campus (Class Number 70172 meets 8/22-10/3)</i>					
70173	W	8:30-12:05 pm	ESC-819	STAFF	LAB
	W	1-4:30 pm	ESC-819		LAB
Students enrolled in Class Number 70173 must also register for EME 175 lecture, Class Number 70169. <i>Class Number 70173 meets at Escondido Campus (Class Number 70173 meets 10/17-12/5)</i>					
70174	W	8:30-12:05 pm	ESC-820	STAFF	LAB
	W	1-4:30 pm	ESC-820		LAB
Students enrolled in Class Number 70174 must also register for EME 175 lecture, Class Number 70169. <i>Class Number 70174 meets at Escondido Campus (Class Number 70174 meets 10/17-12/5)</i>					

73491	W	8:30-12:05 pm	ESC-821	STAFF	LAB
	W	1-4:30 pm	ESC-821		LAB
Students enrolled in Class Number 73491 must also register for EME 175 lecture, Class Number 70169. <i>Class Number 73491 meets at Escondido Campus (Class Number 73491 meets 10/17-12/5)</i>					

EME 206 INTRO PARAMEDIC TRAINING (LEC) (5.5 units)

Prerequisite: Admission into Paramedic program
Corequisite: EME 206L
 Emergency Medical Education classes may not be taken as an audit.

70323	WF	8:30-12:05 pm	ESC-824	STAFF	LEC
	WF	1-5:05 pm	ESC-824		LEC
Students enrolled in Class Number 70323 must also register in one of the EME 206L courses: 70324, 70325, 70326. Class Number 70323 will also meet on Aug. 20. <i>Class Number 70323 meets at Escondido Campus (Class Number 70323 meets 8/20-9/26)</i>					

EME 206L INTRO PARAMEDIC TRAINING (LAB) (1.5 units)

Prerequisite: Admission into Paramedic program
Corequisite: EME 206
 Emergency Medical Education classes may not be taken as an audit.

70324	TTh	8-11:50 am	ESC-819	STAFF	LAB
	TTh	1-4:50 pm	ESC-819		LAB
Students enrolled in Class Number 70324 must also register in EME 206 lecture, Class Number 70323. Class Number 70324 will NOT meet on Aug. 23. Class Number 70324 has a material fee of \$265 which must be paid at time of enrollment. <i>Class Number 70324 meets at Escondido Campus (Class Number 70324 meets 8/21-9/25)</i>					
70325	TTh	8-11:50 am	ESC-820	STAFF	LAB
	TTh	1-4:50 pm	ESC-820		LAB
Students enrolled in Class Number 70325 must also register in EME 206 lecture, Class Number 70323. Class Number 70325 will NOT meet on Aug. 23. Class Number 70325 has a material fee of \$265 which must be paid at time of enrollment. <i>Class Number 70325 meets at Escondido Campus (Class Number 70325 meets 8/21-9/25)</i>					
70326	TTh	8-11:50 am	ESC-821	STAFF	LAB
	TTh	1-4:50 pm	ESC-821		LAB
Students enrolled in Class Number 70326 must also register in EME 206 lecture, Class Number 70323. Class Number 70326 will NOT meet on Aug. 23. Class Number 70326 has a material fee of \$265 which must be paid at time of enrollment. <i>Class Number 70326 meets at Escondido Campus (Class Number 70326 meets 8/21-9/25)</i>					

EME 207 PARAMEDIC MEDICAL TRNG (LEC) (10.0 units)

Prerequisite: Admission into Paramedic Program
Corequisite: EME 207L and EME 211
 Emergency Medical Education classes may not be taken as an audit.

70473	WF	8:30-11:50 am	ESC-824	STAFF	LEC
	WF	1-4:35 pm	ESC-824		LEC
Students enrolled in Class Number 70473 must also register in one of the following EME 207L courses: 70474, 70745, 70746. Class Number 70473 will also meet on Oct. 22, 29; Nov. 26; Dec. 3. <i>Class Number 70473 meets at Escondido Campus (Class Number 70473 meets 9/28-12/12)</i>					

EME 207L PARAMEDIC MEDICAL SKILLS (LAB) (2.0 units)

Prerequisite: Admission into Paramedic program
Corequisite: EME 207
Emergency Medical Education classes may not be taken as an audit.

70474	TTh	8-11:50 am	ESC-819	STAFF	LAB
	TTh	1-4:25 pm	ESC-819		LAB

Students enrolled in Class Number 70474 must also register for EME 207 lecture, Class Number 70473.
Class Number 70474 will NOT meet on Oct. 18, 25; Nov. 1; Dec. 4, 6.
Class Number 70474 has a material/certification fee of \$140 which must be paid at time of enrollment.

Class Number 70474 meets at Escondido Campus
(Class Number 70474 meets 10/2-12/11)

70475	TTh	8-11:50 am	ESC-820	STAFF	LAB
	TTh	1-4:25 pm	ESC-820		LAB

Students enrolled in Class Number 70475 must also register for EME 207 lecture, Class Number 70473.
Class Number 70475 will NOT meet on Oct. 18, 25; Nov. 1; Dec. 4, 6.
Class Number 70475 has a material/certification fee of \$140 which must be paid at time of enrollment.

Class Number 70475 meets at Escondido Campus
(Class Number 70475 meets 10/2-12/11)

70476	TTh	8-12:05 pm	ESC-821	STAFF	LAB
	TTh	1-4:25 pm	ESC-821		LAB

Students enrolled in Class Number 70476 must also register for EME 207 lecture, Class Number 70473.
Class Number 70476 will NOT meet on Oct. 18, 25; Nov. 1; Dec. 4, 6.
Class Number 70476 has a material/certification fee of \$140 which must be paid at time of enrollment.

Class Number 70476 meets at Escondido Campus
(Class Number 70476 meets 10/2-12/11)

EME 211 CLINICAL INTEGRATION I (1.5 units)

Corequisite: EME 207/207L or 208/208L
Emergency Medical Education classes may not be taken as an audit.

70605	TBA		ESC-824	STAFF	LAB
-------	-----	--	---------	-------	-----

Arrange 72 hours with instructor.

Class Number 70605 meets at Escondido Campus
(Class Number 70605 meets 9/28-12/12)

EME 215 FIELD INTERNSHIP (9.0 units)

Prerequisite: A minimum grade of 'B', or concurrent enrollment in EME 210
Emergency Medical Education classes may not be taken as an audit.

70603	TBA		ESC-824	STAFF	LAB
-------	-----	--	---------	-------	-----

Arrange 486 hours with instructor.

Prior to census date, this class requires a signed student/faculty contract documenting weekly activities and interaction.

Class Number 70603 meets at Escondido Campus
(Class Number 70603 meets 8/20-12/15)

EME 220 PARAMEDIC REFRESHER A (4.0 units)

Students registering in the LEC will automatically be enrolled in the LAB.

73260	TBA		ESC-824	STAFF	LEC
	TBA		ESC-824	STAFF	LAB

Arrange 144 hours with instructor.

Class Number 73260 meets at Escondido Campus
(Class Number 73260 meets 8/20-12/15)

ENGINEERING

Advisor: D. Finkenthal, phone ext. 2974, dfinkenthal@palomar.edu
Students interested in a Directed Studies class should contact the Department.

ENGR 100 INTRODUCTION TO ENGINEERING (1.0 unit)

72185	T	1-1:50 pm	NS-258	GERWIG A	LEC
-------	---	-----------	--------	----------	-----

ENGR 101 AUTOCAD INTRO CMPTR AID DRAFT (3.0 units)

Cross listed as DT 101
Students registering in the LEC will automatically be enrolled in the LAB.

73177	F	9-10:25 am	DA-3	TALONE A	LEC
	F	10:35-11:55 am	DA-3	TALONE A	LAB
	F	12:30-3:35 pm	DA-3		LAB

ENGR 101 has a material fee of \$15 which must be paid at time of enrollment.

71449	T	11:20-12:45 pm	DA-3	TALONE A	LEC
	T	12:55-2:15 pm	DA-3	TALONE A	LAB
	Th	11:20-2:25 pm	DA-3		LAB

ENGR 101 has a material fee of \$15 which must be paid at time of enrollment.

71453	M	6-7:25 pm	DA-3	TALONE A	LEC
	M	7:35-8:55 pm	DA-3	TALONE A	LAB
	W	6-9:05 pm	DA-3		LAB

ENGR 101 has a material fee of \$15 which must be paid at time of enrollment.

ENGR 103 SOLIDWORKS INTRO TO 3D DESIGN (3.0 units)

Cross listed as DT 103
Students registering in the LEC will automatically be enrolled in the LAB.

71492	M	1:30-2:55 pm	DA-2	LUTZ D	LEC
	M	3:05-4:25 pm	DA-2	THORNBURY R	LAB
	W	1:30-4:35 pm	DA-2		LAB

ENGR 103 has a material fee of \$15 which must be paid at time of enrollment.

71494	T	6-7:25 pm	DA-2	SOWELL D	LEC
	T	7:35-8:55 pm	DA-2	SOWELL D	LAB
	Th	6-9:05 pm	DA-2		LAB

ENGR 103 has a material fee of \$15 which must be paid at time of enrollment.

ENGR 110 TECHNICAL DRAFTING I/AUTOCAD (3.0 units)

Prerequisite: A minimum grade of 'C', or concurrent enrollment in ENGR/DT 101

Cross listed as DT 110

Students registering in the LEC will automatically be enrolled in the LAB.

72928	M	10:15-11:40 am	DA-2	LUTZ D	LEC
	M	11:50-1:10 pm	DA-2	LUTZ D	LAB
	W	10:15-1:20 pm	DA-2		LAB

ENGR 113 INTRO TO CREO/SOLIDWORKS (3.0 units)

Cross listed as DT 113

Students registering in the LEC will automatically be enrolled in the LAB.

73120	T	6-7:25 pm	DA-3	MCMILLEN J	LEC
	T	7:35-8:55 pm	DA-3	MITCHELL N	LAB
	Th	6-9:05 pm	DA-3	MCMILLEN J	LAB
				MITCHELL N	LAB

ENGR 113 has a material fee of \$15 which must be paid at time of enrollment.

ENGR 126 INTRO ELECTRIC/COMP ENGINEERING (4.0 units)

Prerequisite: A minimum grade of 'C' in MATH 140

Students registering in the LEC will automatically be enrolled in the LAB.

72188	M	2:40-5:50 pm	Q-10	GERWIG A	LEC
	W	2:40-5:45 pm	Q-10	GERWIG A	LAB

ENGR 126 has a material fee of \$88 which must be paid at time of enrollment.

ENGR 190 INTRO MASTERCAM/MANUFACTURING (3.0 units)

Students registering in the LEC will automatically be enrolled in the LAB.

73143	T	10:15-11:40 am	DA-2	LUTZ D	LEC
	T	11:50-1:10 pm	DA-2	LUTZ D	LAB
	Th	10:15-1:20 pm	DA-2		LAB

LEARNING COMMUNITIES:

SKILLS. SUPPORT. SUCCESS.

English classes are available in the following Learning Communities. The linked classes in each Learning Community must be taken together. For more information, see the Learning Communities section of this class schedule.

Foundational Skills LC I

71010 English 50- Introductory Composition

70257 Religious Studies 101- World Religions

Puente LC2

71007 English 50- Introductory Composition

73088 Counseling I 10- College Success

Umoja LC3

70999 English 50- Introductory Composition

73283 Counseling I 10- College Success

ENGR 226 PRINTED CIRCUIT BOARD DESIGN (3.0 units)

Cross listed as DT 226

Students registering in the LEC will automatically be enrolled in the LAB.

73116	M	6-7:25 pm	DA-2	ENRIQUEZ D	LEC
	M	7:35-8:55 pm	DA-2	ENRIQUEZ D	LAB
	W	6-9:05 pm	DA-2		LAB

Class Number 73116 has a material fee of \$15 which must be paid at the Cashier's office before first class meeting.

ENGR 235 ENGINEERING MECHANICS-STATICS (3.0 units)

Prerequisite: A minimum grade of 'C' in PHYS 230 and MATH 140

72190	MW	11:10-12:35 pm	Q-10	GERWIG A	LEC
--------------	-----------	-----------------------	-------------	-----------------	------------

ENGLISH

Any student wishing to earn an A.A. degree must complete English 100 with a grade of 'C' or better. The student must participate in the English placement process before enrolling in any English or English as a Second Language composition class. Students whose first language is not English may find, however, that ESL instruction meets their needs better than immediate enrollment in ENG 50A or 50. Such students may take one or more of the following ESL classes instead: ESL 101, 102, 103, accelerated courses ESL 105 and 106. Non-resident international students may be required to take one or more classes in English as a Second Language. Students may be required to take one or more classes in English as a Second Language. Students may take three or more semesters to finish the competence requirements in English. Contact the Assessment Center for information at 760-744-1150, ext. 2476. Students interested in a Directed Studies class should contact the Department.

ENG 50 INTRODUCTORY COMPOSITION (4.0 units)

Prerequisite: A minimum grade of 'C' in ENG 10 or eligibility determined through the English placement process

Recommended preparation: Eligibility for or concurrent enrollment in READ 51

70989	TTh	7-9:05 am	H-315	ZOLLIKER S	LEC
70990	MW	7-9:05 am	H-310	ZACHARIAS G	LEC
70991	TTh	7-9:05 am	H-310	GOWEN B	LEC
70992	TTh	7:20-9:25 am	H-313	ZACHARIAS G	LEC
70993	MW	8-10:05 am	H-319	ZOLLIKER S	LEC
70994	S	8-12:15 pm	H-310	STAFF	LEC

CLASS#	DAY	TIME	LOC	INSTRUCTOR	LEC/LAB
--------	-----	------	-----	------------	---------

70998	MW	8-10:05 am	Q-4	MINAMIDE E	LEC
70995	S	8-12:15 pm	ESC-103	BURKE W	LEC
<i>Class Number 70995 meets at Escondido Campus</i>					
70996	MW	8-10:05 am	ESC-403	THOWSEN L	LEC
<i>Class Number 70996 meets at Escondido Campus</i>					
70997	TTh	8-10:05 am	ESC-804	ALZONA J	LEC
<i>Class Number 70997 meets at Escondido Campus</i>					

70999 TTh 10:15-12:20 pm TLC-112 JAPTOK M LEC
ENG 50 - Introductory Composition, Class Number 70999, is part of the UMOJA Learning Community and is linked with COUN 110 - College Success, Class Number 73283. To complete enrollment, you must enroll in both classes. For a complete description, go to www2.palomar.edu/pages/learningcommunities/.

71000	MW	10:15-12:20 pm	Q-4	MINAMIDE E	LEC
71001	MW	10:15-12:20 pm	H-319	ZOLLIKER S	LEC
71004	MW	10:15-12:20 pm	H-312	GOWEN B	LEC
71002	TTh	10:15-12:20 pm	ESC-701	ALZONA J	LEC
<i>Class Number 71002 meets at Escondido Campus</i>					
71003	MW	10:15-12:20 pm	ESC-805	THOWSEN L	LEC
<i>Class Number 71003 meets at Escondido Campus</i>					

71005	TTh	12:30-2:35 pm	H-315	O'DONNELL M	LEC
71006	MW	12:30-2:35 pm	Q-4	DE GENNARO J	LEC
71007	MW	12:30-2:35 pm	TLC-112	LUNDELL M	LEC

ENG 50 - Introductory Composition, Class Number 71007, is part of the Puente Learning Community and is linked with COUN 110 - College Success, Class Number 73088. To complete enrollment, you must enroll in both classes. For a complete description, go to www2.palomar.edu/pages/learningcommunities/.

71008	MW	12:30-2:35 pm	H-312	MARTIN D	LEC
71009	MW	12:30-2:35 pm	H-319	MONTAGNA K	LEC
71010	TTh	12:30-2:35 pm	H-312	KELBER B	LEC

ENG 50 - Introductory Composition, Class Number 71010, is linked with RS 101 - World Religions, Class Number 70257. To complete enrollment, you must enroll in both classes. For a complete description, go to www2.palomar.edu/pages/learningcommunities/.

71011	MW	12:30-2:35 pm	HS-207	WENZELL J	LEC
71012	MW	2:45-4:50 pm	H-319	MARTIN D	LEC
71013	TTh	2:45-4:50 pm	H-312	PAES DE BARROS D	LEC
71014	TTh	2:45-4:50 pm	H-315	SMITH C	LEC
71015	MW	2:45-4:50 pm	H-312	TRUJILLO S	LEC
71016	TTh	5-7:05 pm	H-313	STAFF	LEC
71109	MW	5-7:05 pm	H-310	STAFF	LEC

71115 M **5-9:50 pm** **ESC-502** **STAFF** **LEC**
Class Number 71115 meets at Escondido Campus

72927 MW **5:25-8:45 pm** **CPPEN-N** **JONES B** **LEC**
18 hours of instruction are conducted online.
This is a hybrid class and requires both classroom attendance and use of Email, the Internet, and other means of electronic communication.

Class Number 72927 meets at Camp Pendleton North (Class Number 72927 meets 8/20-10/10)

71117 MW **5:25-8:45 pm** **CPPEN-S** **JONES B** **LEC**
18 hours of instruction are conducted online.
This is a hybrid class and requires both classroom attendance and use of Email, the Internet, and other means of electronic communication.

Class Number 71117 meets at Camp Pendleton South (Class Number 71117 meets 10/15-12/12)

71112	T	5:30-9:45 pm	Q-4	GRIFFING M	LEC
71113	Th	5:30-9:45 pm	P-7	SANDOVAL A	LEC
71114	W	5:30-9:45 pm	ESC-403	BURKE W	LEC
<i>Class Number 71114 meets at Escondido Campus</i>					

71110	MW	7:15-9:20 pm	H-319	STAFF	LEC
71111	TTh	7:15-9:20 pm	H-313	STAFF	LEC

ENG 50A PREP FOR COLLEGE COMPOSITION (6.0 units)

73731	MW	8-11:05 am	H-321	ORTON B	LEC
73732	MW	8-11:05 am	H-322	DALRYMPLE W	LEC
73733	TTh	8-11:05 am	H-321	MAUNU L	LEC

CLASS#	DAY	TIME	LOC	INSTRUCTOR	LEC/LAB
73734	TTh	8-11:05 am	H-322	O'DONNELL M	LEC
73735	TTh	8-11:05 am	ESC-503	BAKER S	LEC
<i>Class Number 73735 meets at Escondido Campus</i>					
73736	MW	11:15-2:20 pm	H-321	FAZIO-DIBENEDETTO D	LEC
73737	MW	11:15-2:20 pm	H-322	MCDONOUGH P	LEC
73738	TTh	11:15-2:20 pm	H-321	O'DOHERTY F	LEC
73739	TTh	11:15-2:20 pm	H-322	MCDONOUGH P	LEC
73741	MW	2:30-5:35 pm	H-322	MCCULLEY MENDOZA B	LEC
73742	TTh	2:30-5:35 pm	H-322	THOMPSON C	LEC
73743	MW	5:45-8:50 pm	H-322	RODRIGUEZ M	LEC
73744	TTh	5:45-8:50 pm	H-322	THOMPSON C	LEC
73745	TTh	5:45-8:50 pm	ESC-403	O'DOHERTY F	LEC
<i>Class Number 73745 meets at Escondido Campus</i>					
73746	TTh	6-9:05 pm	NC-O01	DALRYMPLE M	LEC
<i>Class Number 73746 meets at North Education Center</i>					

ENG 100 ENGLISH COMPOSITION (4.0 units)

Prerequisite: A minimum grade of 'C' in ENG 50 or eligibility determined through the English placement process

70955 ONLINE MEEHAN A LEC
A mandatory on-campus orientation meeting will be held on: Monday, August 20, from 3-4:00 p.m. in H-104.
Students registering for this class must consult the following Web site: <http://www2.palomar.edu/users/ameehan>

70953 ONLINE PANISH J LEC
A mandatory on-campus orientation meeting will be held on: Monday, August 20, from 4-5:00 p.m. in H-104.
Students registering for this class must consult the following Web site: <http://faculty.palomar.edu/jpanish/site/default.html>

70944 ONLINE HISHMEH JR. R LEC
A mandatory on-campus orientation meeting will be held on: Monday, August 20, from 5-6:00 p.m. in H-104.
Students registering for this class must consult the following Web site: <http://www2.palomar.edu/users/rhishmeh>

71133	TTh	7-9:05 am	H-308	MORENO A	LEC
71134	MW	7-9:05 am	H-308	MILLER BALE L	LEC
71135	TTh	7:20-9:25 am	HS-206	PEREZ V	LEC
71136	MW	7:20-9:25 am	H-313	MORENO A	LEC
71137	F	8-12:15 pm	H-310	GRIFFING M	LEC
71138	F	8-12:15 pm	H-308	FOSTER C	LEC
71139	MW	8-10:05 am	H-312	SMITH JR R	LEC
71140	S	8-12:15 pm	H-308	WILKINSON S	LEC
71146	MW	8-10:05 am	H-315	FAZIO-DIBENEDETTO D	LEC
71147	TTh	8-10:05 am	MD-317	MCGUINNESS J	LEC
71148	MW	8-10:05 am	HS-207	FELL C	LEC
71149	MW	8-10:05 am	HS-208	POTRATZ D	LEC
71150	TTh	8-10:05 am	P-7	MEEHAN A	LEC
71141	TTh	8-10:05 am	ESC-207	STAFF	LEC
<i>Class Number 71141 meets at Escondido Campus</i>					
71142	MW	8-10:05 am	ESC-302	WOLFE K	LEC
<i>Class Number 71142 meets at Escondido Campus</i>					
71143	MW	8-10:05 am	ESC-501	REED R	LEC
<i>Class Number 71143 meets at Escondido Campus</i>					
71144	TTh	8-10:05 am	ESC-404	NELSON K	LEC
<i>Class Number 71144 meets at Escondido Campus</i>					
71145	MW	8-10:05 am	ESC-601	LOPP M	LEC
<i>Class Number 71145 meets at Escondido Campus</i>					
73350	MW	8-10:05 am	NC-O01	STAFF	LEC
<i>Class Number 73350 meets at North Education Center</i>					
73361	TTh	8-10:05 am	SEC-217	STAFF	LEC
<i>Class Number 73361 meets at South Education Center</i>					
73366	MW	8-10:05 am	SEC-219	STAFF	LEC
<i>Class Number 73366 meets at South Education Center</i>					
71151	MW	10:15-12:20 pm	H-310	POTRATZ D	LEC
71152	TTh	10:15-12:20 pm	P-3	HANNON JR R	LEC
71158	TTh	10:15-12:20 pm	P-7	MCGUINNESS J	LEC
71159	TTh	10:15-12:20 pm	H-315	TRUJILLO S	LEC
71160	MW	10:15-12:20 pm	HS-207	SMITH JR R	LEC
71161	TTh	10:15-12:20 pm	P-5	MEEHAN A	LEC

CLASS#	DAY	TIME	LOC	INSTRUCTOR	LEC/LAB
--------	-----	------	-----	------------	---------

English Flow Chart

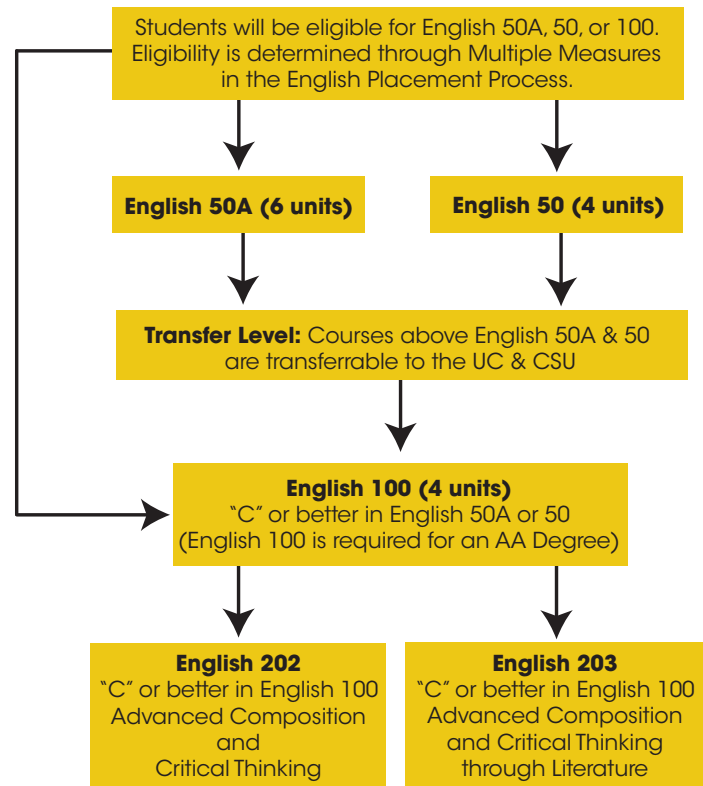

71162	MW	10:15-12:20 pm	H-313	MILLER BALE L	LEC
71163	TTh	10:15-12:20 pm	Q-4	BURNS S	LEC
71208	MW	10:15-12:20 pm	ESC-104	LOPP M	LEC
<i>Class Number 71208 meets at Escondido Campus</i>					
71153	MW	10:15-12:20 pm	ESC-302	WOLFE K	LEC
<i>Class Number 71153 meets at Escondido Campus</i>					
71154	TTh	10:15-12:20 pm	ESC-804	JOHNSON O	LEC
<i>Class Number 71154 meets at Escondido Campus</i>					
71155	MW	10:15-12:20 pm	ESC-403	REED R	LEC
<i>Class Number 71155 meets at Escondido Campus</i>					
71156	TTh	10:15-12:20 pm	ESC-403	NELSON K	LEC
<i>Class Number 71156 meets at Escondido Campus</i>					
71157	TTh	10:15-12:20 pm	ESC-301	STAFF	LEC
<i>Class Number 71157 meets at Escondido Campus</i>					
73351	TTh	10:15-12:20 pm	NC-F01	STAFF	LEC
<i>Class Number 73351 meets at North Education Center</i>					
73352	MW	10:15-12:20 pm	NC-M01	CARR JR R	LEC
<i>Class Number 73352 meets at North Education Center</i>					
73362	MW	10:15-12:20 pm	SEC-217	STAFF	LEC
<i>Class Number 73362 meets at South Education Center</i>					
73363	TTh	10:15-12:20 pm	SEC-219	JENKINS J	LEC
<i>Class Number 73363 meets at South Education Center</i>					
72924	MW	12:30-2:35 pm	MD-331	CORY A	LEC
72925	MW	12:30-2:35 pm	H-313	BELL A	LEC
71164	MW	12:30-2:35 pm	HS-208	FELL C	LEC
71165	TTh	12:30-2:35 pm	H-319	LUNDELL M	LEC
71166	TTh	12:30-2:35 pm	H-310	CORY A	LEC
71167	MW	12:30-2:35 pm	H-318	HISHMEH JR. R	LEC
71168	TTh	12:30-2:35 pm	Q-4	ROLENS C	LEC
71169	MW	12:30-2:35 pm	MD-222	MOUSTAFA M	LEC



Are You Ready?

In our rapidly-changing world, employers demand creativity, critical thinking, and communications skills. You can prepare for this demand in English Department literature courses.

In our literature classes you will

- Encounter diverse voices, ideas, people, and cultures
- Focus on creative- and critical thinking
- Develop a variety of writing and communication skills
- Work with outstanding faculty – many of whom are published in their field
- Prepare to compete in a wide range of careers – education, writing, advertising, communications, law, and more
- Earn transfer credit to four-year universities
- Earn General Education credits

The English Department cultivates student engagement through a thriving majors club and the Bravura literary journal—an award-winning, student-run publication.

Questions?

Contact the English Department

760-744-1150 ext. 2392

www2.palomar.edu/pages/english

CLASS#	DAY	TIME	LOC	INSTRUCTOR	LEC/LAB
71170	TTh	12:30-2:35 pm	HS-206	TRUJILLO S	LEC
73213	TTh	12:30-2:35 pm	ESC-804	BAKER S	LEC
<i>Class Number 73213 meets at Escondido Campus</i>					
73353	TTh	12:30-2:35 pm	NC-N01	STAFF	LEC
<i>Class Number 73353 meets at North Education Center</i>					
73364	MW	12:30-2:35 pm	SEC-219	STAFF	LEC
<i>Class Number 73364 meets at South Education Center</i>					
73365	TTh	12:30-2:35 pm	SEC-219	STAFF	LEC
<i>Class Number 73365 meets at South Education Center</i>					
73215	MW	2:20-4:25 pm	H-325	STAFF	LEC
71179	TTh	2:45-4:50 pm	Q-4	HETRICK K	LEC
71209	MW	2:45-4:50 pm	HS-208	MOUSTAFA M	LEC
71172	TTh	2:45-4:50 pm	H-310	WASZAK S	LEC
71173	MW	2:45-4:50 pm	H-308	MCDONOUGH P	LEC
71174	MW	2:45-4:50 pm	Q-4	RODRIGUEZ M	LEC
71175	TTh	2:45-4:50 pm	H-313	MCDONOUGH P	LEC
71177	MW	2:45-4:50 pm	H-321	KELP-STEBBINS K	LEC
71178	TTh	2:45-4:50 pm	H-319	PANISH J	LEC
71171	TTh	2:45-4:50 pm	ESC-804	STAFF	LEC
<i>Class Number 71171 meets at Escondido Campus</i>					
71176	MW	2:45-4:50 pm	ESC-104	SNELL G	LEC
<i>Class Number 71176 meets at Escondido Campus</i>					
71180	MW	5-7:05 pm	H-321	KENNEDY C	LEC
71181	TTh	5-7:05 pm	MD-203	LUNDELL M	LEC
71182	MW	5-7:05 pm	HS-207	PEREZ V	LEC
71183	TTh	5-7:05 pm	H-321	PAES DE BARROS D	LEC
71184	TTh	5-7:05 pm	MD-221	SMITH C	LEC
71189	M	5-9:50 pm	H-313	WILBURN E	LEC
71191	M	5-9:50 pm	H-315	REYNOLDS B	LEC
71192	M	5-9:50 pm	H-308	PAES DE BARROS D	LEC
71201	M	5-9:50 pm	ESC-501	PRONOVOST M	LEC
<i>Class Number 71201 meets at Escondido Campus</i>					
71207	MW	5:25-9:55 pm	CPEN-N	WOOD S	LEC
<i>Class Number 71207 meets at Camp Pendleton North (Class Number 71207 meets 10/15-12/12)</i>					
73212	M	5:30-7:45 pm	Q-4	MARIANO M	LEC
ONLINE					
2 hours 5 minutes per week of instruction are conducted online. This is a hybrid class and requires both classroom attendance and use of Email, the Internet, and other means of electronic communication.					
71186	W	5:30-9:45 pm	H-313	REYNOLDS B	LEC
71187	W	5:30-9:45 pm	H-315	TALARICO R	LEC
71188	W	5:30-9:45 pm	Q-4	WILBURN E	LEC
71190	Th	5:30-7:35 pm	H-310	KEARNEY K	LEC
ONLINE					
2.5 hours per week of instruction are conducted online. This is a hybrid class and requires both classroom attendance and use of Email, the Internet, and other means of electronic communication.					
71193	W	5:30-9:45 pm	H-308	DALRYMPLE M	LEC
71195	T	5:30-7:35 pm	H-310	KEARNEY K	LEC
ONLINE					
2.5 hours per week of instruction are conducted online. This is a hybrid class and requires both classroom attendance and use of Email, the Internet, and other means of electronic communication.					
71196	T	5:30-7:35 pm	H-312	KELP-STEBBINS K	LEC
ONLINE					
2.5 hours per week of instruction are conducted online. This is a hybrid class and requires both classroom attendance and use of Email, the Internet, and other means of electronic communication.					
71197	Th	5:30-9:45 pm	HS-208	FILLMORE C	LEC
71198	Th	5:30-9:45 pm	H-315	HETRICK K	LEC
71199	T	5:30-9:45 pm	HS-208	BUFFINGTON K	LEC
73214	W	5:30-9:45 pm	H-216	STAFF	LEC

CLASS#	DAY	TIME	LOC	INSTRUCTOR	LEC/LAB
71200	Th	5:30-9:45 pm	ESC-503	PRONOVOST M	LEC
Class Number 71200 meets at Escondido Campus					
71202	T	5:30-9:45 pm	ESC-501	STAFF	LEC
Class Number 71202 meets at Escondido Campus					
71203	W	5:30-9:45 pm	ESC-502	O'DOHERTY F	LEC
Class Number 71203 meets at Escondido Campus					
71206	TTh	5:30-9:45 pm	CPPEN-M	STAFF	LEC
Class Number 71206 meets at Camp Pendleton Mainside (Class Number 71206 meets 8/21-10/11)					
73627	M	6-8:15 pm	NC-F01	SMITH C	LEC
ONLINE					
This is a hybrid class and requires both classroom attendance and use of Email, the Internet, and other means of electronic communication. 2 hours 5 minutes per week of instruction are conducted online. Class Number 73627 meets at North Education Center					
73628	Th	6-8:20 pm	SEC-223	GUTIERREZ S	LEC
ONLINE					
This is a hybrid class and requires both classroom attendance and use of Email, the Internet, and other means of electronic communication. 2 hours per week of instruction are conducted online. Class Number 73628 meets at South Education Center					
73629	W	6-8:20 pm	SEC-217	ROLENS C	LEC
ONLINE					
This is a hybrid class and requires both classroom attendance and use of Email, the Internet, and other means of electronic communication. 2 hours per week of instruction are conducted online. Class Number 73629 meets at South Education Center					
72854	MW	6-8:05 pm	RCC	SNELL G	LEC
Class Number 72854 meets at Ramona Community Campus					
71185	MW	7:15-9:20 pm	H-310	STAFF	LEC
71194	TTh	7:15-9:20 pm	H-319	STAFF	LEC
ENG 135 INTRO TO CREATIVE WRITING (4.0 units)					
Prerequisite: A minimum grade of 'C' in ENG 50					
71259	TTh	10:15-12:20 pm	H-310	COWPER D	LEC
71260	M	5-9:50 pm	H-312	TALARICO R	LEC
ENG 136 INTERMEDIATE CREATIVE WRITING (4.0 units)					
Prerequisite: A minimum grade of 'C' in ENG 50					
71261	TTh	10:15-12:20 pm	H-310	COWPER D	LEC
71262	M	5-9:50 pm	H-312	TALARICO R	LEC
ENG 202 CRITICAL THINKING/COMPOSITION (4.0 units)					
Prerequisite: A minimum grade of 'C' in ENG 100					
71213	TTh	7:20-9:25 am	Q-4	JENKINS J	LEC
71215	TTh	8-10:05 am	H-312	PANISH J	LEC
71216	MW	8-10:05 am	MD-203	AVNER R	LEC
73688	MW	8-10:05 am	P-7	GOWEN B	LEC
71214	TTh	8-10:05 am	ESC-103	JOHNSON O	LEC
Class Number 71214 meets at Escondido Campus					
73359	MW	8-10:05 am	SEC-229	STAFF	LEC
Class Number 73359 meets at South Education Center					
71217	TTh	10:15-12:20 pm	MD-317	PANISH J	LEC
71218	TTh	10:15-12:20 pm	H-319	GOWEN B	LEC
71219	MW	10:15-12:20 pm	H-315	HISHMEH JR. R	LEC
73689	MW	10:15-12:20 pm	HS-208	KELP-STEBBINS K	LEC
73356	MW	10:15-12:20 pm	NC-O01	GUTIERREZ S	LEC
Class Number 73356 meets at North Education Center					
71222	TTh	12:30-2:35 pm	H-313	DE GENNARO J	LEC
71223	MW	12:30-2:35 pm	H-315	KELP-STEBBINS K	LEC
73691	TTh	12:30-2:35 pm	MD-317	KEARNEY K	LEC
71224	MW	2:45-4:50 pm	H-318	BACKMAN J	LEC
71225	TTh	2:45-4:50 pm	H-318	BELL A	LEC
71226	MW	2:45-4:50 pm	H-315	MONTAGNA K	LEC
73690	TTh	2:45-4:50 pm	H-321	KEARNEY K	LEC
71227	MW	5-7:05 pm	H-319	CORY A	LEC
71228	TTh	5-7:05 pm	H-319	BELL A	LEC

CLASS#	DAY	TIME	LOC	INSTRUCTOR	LEC/LAB
71231	M	5-9:50 pm	ESC-404	THOMPSON C	LEC
Class Number 71231 meets at Escondido Campus					
71233	MW	5:25-9:55 pm	CPPEN-M	STAFF	LEC
Class Number 71233 meets at Camp Pendleton Mainside (Class Number 71233 meets 10/15-12/12)					
71229	T	5:30-9:45 pm	H-308	FILLMORE C	LEC
71230	W	6:30-8:35 pm	H-312	HISHMEH JR. R	LEC
ONLINE					

2.5 hours per week of instruction are conducted online.
This is a hybrid class and requires both classroom attendance and use of Email, the Internet, and other means of electronic communication.

ENG 203 CRITICAL THINKING/COMP THRU LIT (4.0 units)

Prerequisite: A minimum grade of 'C' in ENG 100

71235	TTh	8-10:05 am	H-319	COWPER D	LEC
71238	TTh	10:15-12:20 pm	H-312	FAULKNER S	LEC
71239	MW	12:30-2:35 pm	H-310	BACKMAN J	LEC
71240	MW	2:45-4:50 pm	H-310	BELL A	LEC
71241	TTh	2:45-4:50 pm	H-308	ROLENS C	LEC
71242	MW	2:45-4:50 pm	H-313	WENZELL J	LEC
71358	Th	5:30-8:40 pm	H-312	BACKMAN J	LEC
ONLINE					

1 hour per week of instruction is conducted online.
This is a hybrid class and requires both classroom attendance and use of Email, the Internet, and other means of electronic communication.

ENG 205 INTRODUCTION TO LITERATURE (3.0 units)

Prerequisite: Minimum grade of 'C' in ENG 100

71245	TTh	9:35-11:00 am	H-313	PAES DE BARROS D	LEC
71246	MW	11:10-12:35 pm	HS-206	TRUJILLO S	LEC
71247	T	6-9:10 pm	H-315	BACKMAN J	LEC

ENG 210 SURVEY/BRITISH LITERATURE I (3.0 units)

Prerequisite: A minimum grade of 'C' in ENG 50

71248	TTh	9:35-11:00 am	H-308	ROLENS C	LEC
-------	-----	---------------	-------	----------	-----

ENG 220 SURVEY OF WORLD LITERATURE I (3.0 units)

Prerequisite: A minimum grade of 'C' in ENG 50

71249	TTh	12:45-2:10 pm	H-308	JAPTOK M	LEC
-------	-----	---------------	-------	----------	-----

ENG 225 LITERATURE OF THE U.S. I (3.0 units)

Prerequisite: A minimum grade of 'C' in ENG 50

71250	TTh	11:10-12:35 pm	H-308	SMITH C	LEC
-------	-----	----------------	-------	---------	-----

ENG 265 SCIENCE FICTION (3.0 units)

Prerequisite: A minimum grade of 'C' in ENG 50

73372	TTh	12:30-1:55 pm	SEC-217	JENKINS J	LEC
Class Number 73372 meets at South Education Center					

ENG 270 POPULAR LITERATURE (3.0 units)

Prerequisite: A minimum grade of 'C' in ENG 50

72919	MW	9:35-11:00 am	H-308	MEEHAN A	LEC
-------	----	---------------	-------	----------	-----

ENG 280 WOMEN AND LITERATURE (3.0 units)

Prerequisite: A minimum grade of 'C' in ENG 50

This class also satisfies the Palomar College multicultural course requirement.

72920	MW	11:10-12:35 pm	H-308	MAUNU L	LEC
-------	----	----------------	-------	---------	-----

CLASS#	DAY	TIME	LOC	INSTRUCTOR	LEC/LAB
--------	-----	------	-----	------------	---------

ENGLISH AS A SECOND LANGUAGE

Students whose first language is not English are advised to participate in an English assessment process given by the English as a Second Language Department before enrolling in any English or ESL class.

The assessment process for ESL classes takes place at the location where the class is offered. For information about assessment dates and times, students should contact the ESL Department office in San Marcos at 760-744-1150, ext. 2272; Escondido at 760-744-1150, ext. 8114; or Fallbrook at 760-744-1150, ext. 7806.

ESL 10 ENGLISH PRONUNCIATION II (3.0 units)					
72957	TTh	9:35-11:00 am	H-213	FUNG T	LEC

ESL 12 ESL GRAMMAR SKILLS I (3.0 units)					
70321	TTh	11:10-12:35 pm	H-121	FUNG T	LEC

ESL 14 ESL GRAMMAR SKILLS III (3.0 units)					
70322	TTh	11:10-12:35 pm	H-213	LAWSON L	LEC

ESL 45 READING/WRITING ESSENTIALS I (5.0 units)					
--	--	--	--	--	--

70319	MW	8-10:30 am	H-216	HOSAKA H	LEC
70500	T	6-6:50 pm	H-318	GOART	LEC
	T	7-8:30 pm	H-118		LEC
	Th	6-8:30 pm	H-318		LEC
73718	MW	6:30-9:00 pm	ESC-706	MADAN N	LEC

Class Number 73718 meets at Escondido Campus

ESL 55 READING/WRITING ESSENTIALS II (5.0 units)					
---	--	--	--	--	--

Prerequisite: A minimum grade of 'C' in ESL 35, or ESL 45, or eligibility determined through the English as a Second Language placement process

70320	MW	10:40-1:10 pm	H-216	STAFF	LEC
-------	----	---------------	-------	-------	-----

ESL 98.1 CAREER TRACK ESL I (4.0 units)					
--	--	--	--	--	--

Students registering in the LEC will automatically be enrolled in the LAB.

70656	Th	4:30-5:20 pm	ESC-207	PIZZORNO M	LEC
	MTW	4:15-6:50 pm	ESC-405	PIZZORNO M	LAB
	Th	5:30-6:50 pm	ESC-207		LAB

Class Number 70656 meets at Escondido Campus

ESL 98.2 CAREER TRACK ESL II (4.0 units)					
---	--	--	--	--	--

Prerequisite: A minimum grade of 'C' in ESL 98.1

Students registering in the LEC will automatically be enrolled in the LAB.

70658	Th	4:30-5:20 pm	ESC-207	PIZZORNO M	LEC
	MTW	4:15-6:50 pm	ESC-405	PIZZORNO M	LAB
	Th	5:30-6:50 pm	ESC-207		LAB

Class Number 70658 meets at Escondido Campus

ESL 101 WRITTEN COMMUNICATION I (5.0 units)					
--	--	--	--	--	--

Prerequisite: A minimum grade of 'C' in ESL 55, or eligibility determined through the English as a Second Language placement process

70229	MW	10:40-1:10 pm	H-213	HOSAKA H	LEC
-------	----	---------------	-------	----------	-----

72936	TTh	6-8:30 pm	ESC-706	LENKE J	LEC
--------------	------------	------------------	----------------	----------------	------------

Class Number 72936 meets at Escondido Campus

ESL 102 WRITTEN COMMUNICATION II (5.0 units)					
---	--	--	--	--	--

Prerequisite: A minimum grade of 'C' in ESL 101 or eligibility determined through the English as a Second Language placement process

70235	M	8-10:30 am	H-118	STAFF	LEC
-------	---	------------	-------	-------	-----

	W	8-10:30 am	H-213		LEC
--	---	------------	-------	--	-----

70236	T	10:40-1:10 pm	H-118	MELLOS V	LEC
-------	---	---------------	-------	----------	-----

	Th	10:40-1:10 pm	H-325		LEC
--	----	---------------	-------	--	-----

70238	T	6-8:30 pm	MD-304	WOODWARD S	LEC
--------------	----------	------------------	---------------	-------------------	------------

	Th	6-8:30 pm	H-121		LEC
--	-----------	------------------	--------------	--	------------

CLASS#	DAY	TIME	LOC	INSTRUCTOR	LEC/LAB
--------	-----	------	-----	------------	---------

ESL 103 WRITTEN COMMUNICATION III (5.0 units)					
--	--	--	--	--	--

Prerequisite: A minimum grade of 'C' in ESL 102 or eligibility determined through the English as a Second Language placement process

70239	M	10:40-1:10 pm	P-3	STAFF	LEC
-------	---	---------------	-----	-------	-----

	W	10:40-12:00 pm	P-3		LEC
--	---	----------------	-----	--	-----

	W	12-1:10 pm	H-121		LEC
--	---	------------	-------	--	-----

70240	T	1:20-3:50 pm	H-216	RAMIREZ C	LEC
-------	---	--------------	-------	-----------	-----

	Th	1:20-3:50 pm	H-118		LEC
--	----	--------------	-------	--	-----

70241	T	6-8:30 pm	H-121	SIMINSKI N	LEC
--------------	----------	------------------	--------------	-------------------	------------

	Th	6-8:30 pm	HS-206		LEC
--	-----------	------------------	---------------	--	------------

ESL 105 ACCELERATED WRITTEN COMM I (6.0 units)					
---	--	--	--	--	--

Prerequisite: A minimum grade of 'C' in ESL 45 or eligibility determined through the English as a Second Language placement process.

72956	MW	11:15-2:20 pm	H-218	LAWSON L	LEC
-------	----	---------------	-------	----------	-----

ENTERTAINMENT TECHNOLOGY

Advisor: M. Mufson, phone ext. 2456, mmufson@palomar.edu
For more information, contact the Performing Arts Department, ext. 2316 and/or the Media Studies Department, ext. 2440.

ENTT 105 INTRO TO TECHNICAL THEATRE (3.0 units)					
--	--	--	--	--	--

Cross listed as TA 105

Students registering in the LEC will automatically be enrolled in the LAB.

72419	M	9-10:05 am	PAC-116	SINNOTT C	LEC
-------	---	------------	---------	-----------	-----

	W	9-9:50 am	PAC-116		LEC
--	---	-----------	---------	--	-----

	M	10:15-12:05 pm	PAC-111	SINNOTT C	LAB
--	---	----------------	---------	-----------	-----

	W	10-12:05 pm	PAC-111		LAB
--	---	-------------	---------	--	-----

ENTT 106A BASIC COSTUME I: TECHNOLOGY (3.0 units)					
--	--	--	--	--	--

Cross listed as FASH/TA 106A

Students registering in the LEC will automatically be enrolled in the LAB.

73428	M	2:30-3:35 pm	PAC-213	LORD-IMAIZUMI K	LEC
-------	---	--------------	---------	-----------------	-----

	W	2:30-3:20 pm	PAC-213		LEC
--	---	--------------	---------	--	-----

	MW	3:45-5:05 pm	PAC-213	LORD-IMAIZUMI K	LAB
--	----	--------------	---------	-----------------	-----

ENTT 107 LIGHTING FOR STAGE AND TV (3.0 units)					
---	--	--	--	--	--

Prerequisite: A minimum grade of 'C' in ENT/TA 105

Cross listed as TA 107

Students registering in the LEC will automatically be enrolled in the LAB.

73049	T	2:30-3:35 pm	PAC-131	SINNOTT C	LEC
-------	---	--------------	---------	-----------	-----

	Th	2:30-3:20 pm	PAC-131		LEC
--	----	--------------	---------	--	-----

	TTh	3:45-5:05 pm	PAC-131	SINNOTT C	LAB
--	-----	--------------	---------	-----------	-----

ENTT 130 RADIO PRODUCTION (3.0 units)					
--	--	--	--	--	--

Cross listed as DBA 130

Students registering in the LEC will automatically be enrolled in the LAB.

70675	M	11:10-12:35 pm	Q-2	GOSS D	LEC
-------	---	----------------	-----	--------	-----

	M	12:45-2:05 pm	Q-2	GOSS D	LAB
--	---	---------------	-----	--------	-----

	W	11:10-2:15 pm	Q-2		LAB
--	---	---------------	-----	--	-----

ETHNIC STUDIES

See Africana Studies, American Indian Studies, Chicano Studies, and Multicultural Studies.

FAMILY & CONSUMER SCIENCES

Advisor: Solange B. Wasef, phone ext. 2345, swasef@palomar.edu
See also Cooperative Education if employed.

FCS 136 MONEY MGMT/PLANNING FOR FUTURE (3.0 units)					
---	--	--	--	--	--

Cross listed as BUS 136

72212	MW	11:10-12:35 pm	MD-332	GLASSMAN J	LEC
-------	----	----------------	--------	------------	-----

FASHION DESIGN AND MANUFACTURING

Advisor: Rita Campo Griggs, phone ext. 2347, rcampogriggs@palomar.edu
See also Cooperative Education if employed.
Students interested in a Directed Studies class should contact the Department.

FASH 100 FASHION INDUSTRY (3.0 units)					
70220	ONLINE		CAMPO GRIGGS R	LEC	
Students registering for this class must consult the following Web site: https://www2.palomar.edu/pages/atrc/lms-login/					
70219	MW	9:35-11:00 am	FD-4	CAMPO GRIGGS R	LEC
Optional field trips to California Apparel mart, \$26.					
73325	TTh	4-5:25 pm	SEC-217	STAFF	LEC
Class Number 73325 meets at South Education Center					

FASH 105 FASH ANALYSIS/CLOTHING SELCTN (3.0 units)					
70221	MW	11:10-12:35 pm	FD-4	CAMPO GRIGGS R	LEC

FASH 106A BASIC COSTUME I: TECHNOLOGY (3.0 units)					
Cross listed as ENTT/TA 106A					
Students registering in the LEC will automatically be enrolled in the LAB.					
73426	M	2:30-3:35 pm	PAC-213	LORD-IMAIZUMI K	LEC
	W	2:30-3:20 pm	PAC-213		LEC
	MW	3:45-5:05 pm	PAC-213	LORD-IMAIZUMI K	LAB

FASH 110 TEXTILES (3.0 units)					
Students registering in the LEC will automatically be enrolled in the LAB.					
70222	T	11:10-1:40 pm	FD-4	CAMPO GRIGGS R	LEC
	Th	11:10-12:35 pm	FD-4	CAMPO GRIGGS R	LAB

FASH 115 VISUAL MERCHANDISING I (3.0 units)					
70223	MW	12:45-2:10 pm	FD-4	CAMPO GRIGGS R	LEC

FASH 116 VISUAL MERCHANDISING II (3.0 units)					
70224	MW	12:45-2:10 pm	FD-4	CAMPO GRIGGS R	LEC

FASH 130 HISTORY OF FASHION/COSTUME (3.0 units)					
70218	ONLINE		GALLI N	LEC	
An on-campus orientation meeting will be held on: Monday, August 20, from 3:30-4:50 p.m. in FD-2.					
Students registering for this class must consult the following Web site: https://www2.palomar.edu/pages/atrc/lms-login/					
73326	TTh	9:30-10:55 am	FD-4	GALLI N	LEC

FASH 135 INTRO SEWING FOR APPAREL (3.0 units)					
Students registering in the LEC will automatically be enrolled in the LAB.					
71026	T	9:30-10:35 am	FD-1	ROBERTS M	LEC
	Th	9:30-10:20 am	FD-1		LEC
	T	10:45-12:05 pm	FD-1	ROBERTS M	LAB
	Th	10:30-11:55 am	FD-1		LAB
FASH 135 has a material fee of \$30 which must be paid at time of enrollment.					

FASH 141 ADV PATTERN MAKING/DRAPING (3.0 units)					
Prerequisite: A minimum grade of 'C' in FASH 139					
Recommended preparation: FASH 135					
Students registering in the LEC will automatically be enrolled in the LAB.					
73337	M	5:45-7:10 pm	FD-1	HEBERT J	LEC
	M	7:20-8:40 pm	FD-1	HEBERT J	LAB
	W	5:45-8:50 pm	FD-1		LAB
FASH 141 has a material fee of \$49 which must be paid at time of enrollment.					

FASH 145 FASH ILLUSTRATION/PRESENTATION (3.0 units)					
Students registering in the LEC will automatically be enrolled in the LAB.					
73572	T	5:45-7:10 pm	FD-1	HEBERT J	LEC
	T	7:20-8:40 pm	FD-1	HEBERT J	LAB
	Th	5:45-8:50 pm	FD-1		LAB
FASH 145 has a material fee of \$25 which must be paid at time of enrollment.					

FASH 148 DIGITAL DESIGN FOR FASHION (3.0 units)					
Students registering in the LEC will automatically be enrolled in the LAB.					
73339	T	2-3:05 pm	FD-2	BAHARY Y	LEC
	Th	2-2:50 pm	FD-2		LEC
	T	3:15-4:30 pm	FD-2	BAHARY Y	LAB
	Th	3-4:30 pm	FD-2		LAB
FASH 148 has a material fee of \$35 which must be paid at time of enrollment.					

FIRE TECHNOLOGY

Advisor: W. Hooper, phone ext. 1705, whooper@palomar.edu
For information regarding the Fire Academy or State Fire Marshal classes, visit our website at www.palomar.edu/fire
The Public Safety Training Center (PSTC) is located at 182 Santar Place, San Marcos.

FIRE 51 FIRE ACADEMY PREPARATION (2.0 units)					
FIRE 51 may not be taken as an audit.					
Students registering in the LEC will automatically be enrolled in the LAB.					

70335	T	8-8:50 am	PSTC-2A	THOMPSON G	LEC
	T	9-10:05 am	PSTC-2A	THOMPSON G	LAB
	Th	8-10:05 am	PSTC-2A		LAB
Class Number 70373 has a material fee of \$38.50 which must be paid at time of enrollment.					
Class Number 70335 meets at Public Safety Training Center					

FIRE 98 FIRE SERVICE SKILLS (2.0 units)					
FIRE 98 may not be taken as an audit.					
Students registering in the LEC will automatically be enrolled in the LAB.					

73604	TBA	CBFD	STAFF	LEC	
	TBA	CBFD	STAFF	LAB	
Arrange 80 hours with instructor.					
Class Number 73604 is intended for people that have completed the Fire Academy and have the proper experience to complete fire service skills. This class also requires all the proper safety gear such as turn-outs and a breathing apparatus.					
Class Number 73604 meets at City of Carlsbad Fire Department					

70398	TBA	ENCFD	BLUMEYER J	LEC	
	TBA	ENCFD	BLUMEYER J	LAB	
Arrange 80 hours with instructor.					
Class Number 70398 is intended for people that have completed the Fire Academy and have the proper experience to complete fire service skills. This class also requires all the proper safety gear such as turn-outs and a breathing apparatus.					
Class Number 70398 meets at City of Encinitas Fire Dept.					

70418	TBA	ESCFIRE	STAFF	LEC	
	TBA	ESCFIRE	STAFF	LAB	
Arrange 80 hours with instructor.					
Class Number 70418 is intended for people that have completed the Fire Academy and have the proper experience to complete fire service skills. This class also requires all the proper safety gear such as turn-outs and a breathing apparatus.					
Class Number 70418 meets at City of Escondido Fire Dept.					

73608	TBA	NCCFD	DELGADO D	LEC	
	TBA	NCCFD	DELGADO D	LAB	
Arrange 80 hours with instructor.					
Class Number 73608 is intended for people that have completed the Fire Academy and have the proper experience to complete fire service skills. This class also requires all the proper safety gear such as turn-outs and a breathing apparatus.					
Class Number 73608 meets at N. Co Fire Protection District					

CLASS#	DAY	TIME	LOC	INSTRUCTOR	LEC/LAB
70374	TBA		OCSFD	WARD J	LEC
	TBA		OCSFD	WARD J	LAB
Arrange 80 hours with instructor. Class Number 70374 is intended for people that have completed the Fire Academy and have the proper experience to complete fire service skills. This class also requires all the proper safety gear such as turn-outs and a breathing apparatus. <i>Class Number 70374 meets at City of Oceanside Fire Department</i>					
73610	TBA		RSFFD	MCQUEAD D	LEC
	TBA		RSFFD	MCQUEAD D	LAB
Arrange 80 hours with instructor. Class Number 73610 is intended for people that have completed the Fire Academy and have the proper experience to complete fire service skills. This class also requires all the proper safety gear such as turn-outs and a breathing apparatus. <i>Class Number 73610 meets at Rancho Santa Fe Fire Protection</i>					
70445	TBA		SMFIRE	BARRON D	LEC
	TBA		SMFIRE	BARRON D	LAB
Arrange 80 hours with instructor. Class Number 70445 is intended for people that have completed the Fire Academy and have the proper experience to complete fire service skills. This class also requires all the proper safety gear such as turn-outs and a breathing apparatus. <i>Class Number 70445 meets at City of San Marcos Fire Dept.</i>					
70447	TBA		SOLFD	BLUMEYER J	LEC
	TBA		SOLFD	BLUMEYER J	LAB
Arrange 64 hours with instructor. Class Number 70447 is intended for people that have completed the Fire Academy and have the proper experience to complete fire service skills. This class also requires all the proper safety gear such as turn-outs and a breathing apparatus. <i>Class Number 70447 meets at City of Solana Beach Fire Department</i>					
72210	TBA		VCFPD	WARD D	LEC
	TBA		VCFPD	WARD D	LAB
Arrange 80 hours with instructor. Class Number 72210 is intended for people that have completed the Fire Academy and have the proper experience to complete fire service skills. This class also requires all the proper safety gear such as turn-outs and a breathing apparatus. <i>Class Number 72210 meets at Valley Center Fire Protection</i>					
73606	TBA		VTAFD	STAFF	LEC
	TBA		VTAFD	STAFF	LAB
Arrange 80 hours with instructor. Class Number 73606 is intended for people that have completed the Fire Academy and have the proper experience to complete fire service skills. This class also requires all the proper safety gear such as turn-outs and a breathing apparatus. <i>Class Number 73606 meets at City of Vista Fire Department</i>					
FIRE 100 FIRE PROTECTION ORGANIZATION (3.0 units)					
70513	ONLINE			SCHLOSS JR J	LEC
A mandatory on-campus orientation meeting will be held on: Thursday, August 16, from 8-9:00 a.m. in MD-234. Students registering for this class must consult the following Web site: https://www2.palomar.edu/pages/atrc/lms-login/					
70512	TTh	11:10-12:35 pm	ESC-818	DAVIDSON B	LEC
<i>Class Number 70512 meets at Escondido Campus</i>					
72528	W	6-9:10 pm	ESC-818	KENNEDY M	LEC
<i>Class Number 72528 meets at Escondido Campus</i>					
73306	M	6-9:35 pm	PSTC-2A	DELGADO D	LEC
<i>Class Number 73306 meets at Public Safety Training Center</i>					
FIRE 101 FIREFIGHTER SAFETY (3.0 units)					
<i>Prerequisite: A minimum grade of 'C' in FIRE 100</i>					
70515	TTh	9:35-11:00 am	ESC-818	MONTGOMERY P	LEC
<i>Class Number 70515 meets at Escondido Campus</i>					
70516	T	6-9:10 pm	ESC-809	MONTGOMERY P	LEC
<i>Class Number 70516 meets at Escondido Campus</i>					
FIRE 115 HAZARDOUS MATERIALS I (3.0 units)					
71594	TTh	12:45-2:10 pm	ESC-809	SPRAGUE E	LEC
<i>Class Number 71594 meets at Escondido Campus</i>					

CLASS#	DAY	TIME	LOC	INSTRUCTOR	LEC/LAB
FIRE 118 FIRE PREVENTION TECHNOLOGY (3.0 units)					
71595	MW	9:35-11:00 am	ESC-818	STAFF	LEC
<i>Class Number 71595 meets at Escondido Campus</i>					
71596	M	6-9:35 pm	HS-204	WONG C	LEC
73305	TTh	6-9:10 pm	CPPEN-S	MILLER D	LEC
<i>Class Number 73305 meets at Camp Pendleton South (Class Number 73305 meets 8/21-10/11)</i>					
FIRE 120 BUILDING CONSTR/FIRE PROTECTION (3.0 units)					
71597	MW	11:10-12:35 pm	ESC-809	HOOPER W	LEC
<i>Class Number 71597 meets at Escondido Campus</i>					
71598	M	6-9:35 pm	ESC-809	HOOPER W	LEC
<i>Class Number 71598 meets at Escondido Campus</i>					
73307	TTh	6-9:10 pm	CPPEN-S	MILLER D	LEC
<i>Class Number 73307 meets at Camp Pendleton South (Class Number 73307 meets 10/16-12/13)</i>					
FIRE 130 FIRE PROTECTION EQUIP/SYSTEMS (3.0 units)					
71599	MW	8-9:25 am	ESC-818	BUTLER J	LEC
<i>Class Number 71599 meets at Escondido Campus</i>					
71600	Th	6-9:10 pm	HS-204	MCFADDEN M	LEC
FIRE 131 EMERGENCY PREPAREDNESS (3.0 units)					
71601	TTh	8-9:25 am	ESC-809	SPRAGUE E	LEC
<i>Class Number 71601 meets at Escondido Campus</i>					
FIRE 132 FUNDAMENTALS OF EMERGENCY MGMT (3.0 units)					
71602	TTh	9:35-11:00 am	ESC-809	SPRAGUE E	LEC
<i>Class Number 71602 meets at Escondido Campus</i>					
FIRE 133 DISASTER MITIGATION (3.0 units)					
71603	TTh	11:10-12:35 pm	ESC-809	SPRAGUE E	LEC
<i>Class Number 71603 meets at Escondido Campus</i>					
FIRE 142 FIRE ETHICS (3.0 units)					
73308	MW	8-9:25 am	ESC-809	HOOPER W	LEC
<i>Class Number 73308 meets at Escondido Campus</i>					
71604	Th	6-9:10 pm	ESC-809	SPRAGUE E	LEC
<i>Class Number 71604 meets at Escondido Campus</i>					
FIRE 151 FIRE FIGHTER I ACADEMY (20.0 units)					
<i>Prerequisite: A minimum grade of 'C' in EME 106 or certification as an EMT I, and admission to the Fire Fighter I Academy program</i> <i>Students registering in the LEC will automatically be enrolled in the LAB.</i>					
71634	MTWThF	8-10:05 am	PSTC-1A	THOMPSON G	LEC
	MTWThF	7-7:50 am	PSTC-1A	THOMPSON G	LAB
	MTWThF	10:20-11:55 am	PSTC-1A		LAB
	MTWThF	1-4:30 pm	PSTC-1A		LAB
Class Number 71826 has a material fee of \$1,210 which must be paid at time of enrollment. <i>Class Number 71634 meets at Public Safety Training Center (Class Number 71634 meets 8/20-12/14)</i>					
FIRE 160 WILDLAND FIRE CONTROL I (3.0 units)					
71605	MW	9:35-11:00 am	ESC-809	HOOPER W	LEC
<i>Class Number 71605 meets at Escondido Campus</i>					
FIRE 165 FUND/FIRE PROTECTION CHEMISTRY (3.0 units)					
<i>Recommended preparation: FIRE 100</i>					
71606	MW	11:10-12:35 pm	ESC-818	VANBIBBER M	LEC
<i>Class Number 71606 meets at Escondido Campus</i>					
71607	W	6-9:10 pm	ESC-809	HOOPER W	LEC
<i>Class Number 71607 meets at Escondido Campus</i>					
FIRST AID AND SAFETY					
See Emergency Medical Education and Health					
FOREIGN LANGUAGES					
See also Arabic, Chinese, French, German, Italian, Japanese, and Spanish					

FRENCH

LAB classes at San Marcos Campus: Students registered in a class requiring a LAB must arrange 16 hours in the World Languages Resource Center (room H-125) during lab hours.

Monday - Thursday: 7:30 a.m.-7:30 p.m.

Friday: 7:30 a.m.-3:30 p.m.

Closed Weekends and Holidays

Lab hours subject to change.

For more information, call the World Languages Resource Center, 760-744-1150, ext. 2564.

FREN 101 FRENCH I (5.0 units)

Students registering in the LEC will automatically be enrolled in the LAB.

71796	TTh	10:40-1:10 pm	H-316	ZAHEDI S	LEC
		TBA	H-125	ZAHEDI S	LAB

Arrange 1 hour per week in the World Languages Resource Center, room H-125.

72084	M	4-7:00 pm	H-215	MAHER C	LEC
		TBA			LEC
		TBA		MAHER C	LAB

This is a hybrid class and requires both classroom attendance and use of Email, the Internet, and other means of electronic communication.

2 hours and 35 minutes per week of instruction are conducted online.

1 hour per week laboratory class is conducted online.

FREN 102 FRENCH II (5.0 units)

Prerequisite: A minimum grade of 'C' in FREN 101 or two years of high school French

Students registering in the LEC will automatically be enrolled in the LAB.

72086	W	4-6:30 pm	H-215	MAHER C	LEC
		TBA			LEC
		TBA		MAHER C	LAB

This is a hybrid class and requires both classroom attendance and use of Email, the Internet, and other means of electronic communication.

2 hours and 30 minutes per week of instruction are conducted online.

1 hour per week laboratory class is conducted online.

FREN 201 FRENCH III (5.0 units)

Prerequisite: A minimum grade of 'C' in FREN 102 or three years of high school French

Students registering in the LEC will automatically be enrolled in the LAB.

71805	MW	1:20-3:50 pm	H-215	MAHER C	LEC
		TBA	H-125	MAHER C	LAB

Arrange 1 hour per week in the World Languages Resource Center, room H-125.

GEOGRAPHIC INFORMATION SYSTEMS

See Geography

GEOGRAPHY

Advisor: W. Cheung, phone ext. 3652, wcheung@palomar.edu and C. Jain, phone ext. 2952, cjain@palomar.edu

Students interested in a Directed Studies class should contact the Department.

GEOG 100 EARTH'S DYNAMIC ENVIRONMENT (3.0 units)

73721	ONLINE			YANOW K	LEC
-------	--------	--	--	---------	-----

Students registering for this class must consult the following Web site: <https://www2.palomar.edu/pages/atrc/lms-login/>

(Class Number 73721 meets 8/20-10/13)

71399	TTh	9:35-11:00 am	NS-135	JAIN C	LEC
71402	MW	9:35-11:00 am	NS-127	JAIN C	LEC
71400	TTh	11:10-12:35 pm	NS-135	JAIN C	LEC
71401	MW	11:10-12:35 pm	NS-131	STAFF	LEC

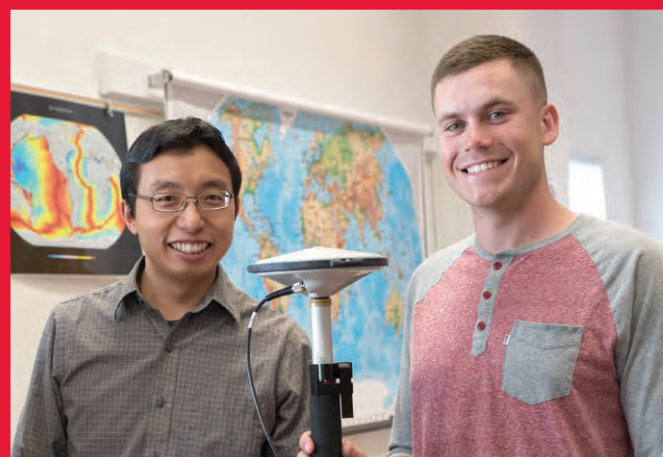

NEED A JOB? LEARN GIS!

Join the geospatial revolution and get a job collecting, analyzing, and mapping geographical data.

Our courses will prepare you for careers and academic degrees in:

- Geographic Information Systems (GIS)
- Drone Technology
- Environmental Studies
- Geography
- Anthropology
- Archaeology
- And many more...

Why Palomar College's GIS Program?

- Get your certificate in one year or associate's degree in two years
- Classes meet one or two nights per week to fit your schedule
- Internship and service learning opportunities
- Tutoring support
- Latest equipment and curriculum
- Industry and professional contacts
- Transferrable to UCs, CSUs, and other four year universities

For more information visit:

www.palomar.edu/gis

Or call the Earth, Space and Environmental Sciences Department:
760-744-1150 ext. 3652

CLASS#	DAY	TIME	LOC	INSTRUCTOR	LEC/LAB
73309	TTh	4-5:25 pm	NC-001	LAZOOTINT	LEC
<i>Class Number 73309 meets at North Education Center</i>					
73310	W	6-9:10 pm	NS-117	STAFF	LEC
71405	T	6-9:10 pm	ESC-402	DE GANGE J	LEC
<i>Class Number 71405 meets at Escondido Campus</i>					

GEOG 100L EARTH'S DYNAMIC ENVIRONMEN LAB (1.0 unit)

Prerequisite: A minimum grade of 'C', or concurrent enrollment in GEOG 100

71404	ONLINE	JAIN C	LAB
Students registering for this class must consult the following Web site: https://www2.palomar.edu/pages/atrc/lms-login/			
73311	ONLINE	JAIN C	LAB
Students registering for this class must consult the following Web site: https://www2.palomar.edu/pages/atrc/lms-login/			
71403	W	1-4:10 pm	NS-127 STAFF LAB

GEOG 103 WORLD REGIONAL GEOGRAPHY (3.0 units)

71408	ONLINE	SCOTT J	LEC
Students registering for this class must consult the following Web site: https://www2.palomar.edu/pages/atrc/lms-login/			
73084	ONLINE	SCOTT J	LEC
Students registering for this class must consult the following Web site: https://www2.palomar.edu/pages/atrc/lms-login/			

GEOG 105 PEOPLE AND THE ENVIRONMENT (3.0 units)

<i>This class also satisfies the Palomar College multicultural course requirement.</i>			
71409	ONLINE	CHEUNG W	LEC
Students registering for this class must consult the following Web site: https://www2.palomar.edu/pages/atrc/lms-login/			

GEOG 115 NTRL DISASTERS/ENVRMTL HAZARDS (3.0 units)

<i>Cross listed as ES 115</i>					
72933	MW	11:10-12:35 pm	NS-117	KEY D	LEC

GEOG 120 DIGITAL EARTH: INTRO TO GIS (4.0 units)

<i>Recommended preparation: GEOG 100 and CSIT 105</i>					
<i>Students registering in the LEC will automatically be enrolled in the LAB.</i>					

71410	M	6-9:10 pm	NS-127	STAFF	LEC
	T	6-9:05 pm	NS-127	STAFF	LAB

GEOG 140 INTRODUCTION TO REMOTE SENSING (3.0 units)

<i>Recommended preparation: Basic familiarity with computers and the windows operating system</i>					
73519	W	6-9:10 pm	NS-127	PERKINS E	LEC

GEOG 158 sUAS REMOTE PILOT REGULATIONS (1.0 unit)

<i>Cross listed as GEOL/GCIP 158</i>			
73728	ONLINE	FIGG S	LEC
Students registering for this class must consult the following Web site: https://www2.palomar.edu/pages/atrc/lms-login/			

GEOLOGY

Advisor: S. Figg, phone ext. 2513, sfigg@palomar.edu
Students interested in a Directed Studies class should contact the Department.

GEOL 100 PHYSICAL GEOLOGY (3.0 units)

71389	MW	8-9:25 am	NS-125	FALERO R	LEC
71391	TTh	8-9:25 am	NS-125	FALERO R	LEC
71390	TTh	9:35-11:00 am	NS-125	FIGG S	LEC
71388	MW	11:10-12:35 pm	NS-125	FIGG S	LEC
71704	T	6-9:10 pm	NS-125	STAFF	LEC

GEOL 100L GEOLOGY LABORATORY (1.0 unit)

<i>Prerequisite: A minimum grade of 'C', or concurrent enrollment in GEOL 100</i>					
71392	T	11:20-2:30 pm	NS-125	FIGG S	LAB
71393	W	1-4:10 pm	NS-125	FIGG S	LAB

CLASS#	DAY	TIME	LOC	INSTRUCTOR	LEC/LAB
GEOL 120 PLANETS, MOONS, AND COMETS (3.0 units)					
<i>Cross listed as ASTR 120</i>					
71394	TTh	8-9:25 am	NS-136	KARDEL W	LEC

GEOL 158 sUAS REMOTE PILOT REGULATIONS (1.0 unit)

<i>Cross listed as GEOG/GCIP 158</i>			
73313	ONLINE	FIGG S	LEC
Students registering for this class must consult the following Web site: https://www2.palomar.edu/pages/atrc/lms-login/			

GERMAN

LAB classes at San Marcos Campus: Students registered in a class requiring a LAB must arrange 16 hours in the World Languages Resource Center (room H-125) during lab hours.
Monday - Thursday: 7:30 a.m.-7:30 p.m.
Friday: 7:30 a.m.-3:30 p.m.
Closed Weekends and Holidays
Lab hours subject to change.
For more information, call the World Languages Resource Center, 760-744-1150, ext. 2564.

GERM 101 GERMAN I (5.0 units)

<i>Students registering in the LEC will automatically be enrolled in the LAB.</i>					
71764	TTh	8-10:30 am	H-317	MANNEH B	LEC
		TBA	H-125	MANNEH B	LAB
Arrange 1 hour per week in the World Languages Resource Center, room H-125.					

GERM 102 GERMAN II (5.0 units)

<i>Prerequisite: A minimum grade of 'C' in GERM 101 or two years of high school German</i>					
<i>Students registering in the LEC will automatically be enrolled in the LAB.</i>					
71793	TTh	10:40-1:10 pm	H-317	MERSCH J	LEC
		TBA	H-125	MERSCH J	LAB
Arrange 1 hour per week in the World Languages Resource Center, room H-125.					

GERM 201 GERMAN III (5.0 units)

<i>Prerequisite: A minimum grade of 'C' in GERM 102 or three years of high school German</i>					
<i>Students registering in the LEC will automatically be enrolled in the LAB.</i>					
71803	MW	10:40-1:10 pm	H-317	MANNEH B	LEC
		TBA	H-125	MANNEH B	LAB
Arrange 1 hour per week in the World Languages Resource Center, room H-125.					

GRAPHIC COMMUNICATIONS

See also Graphic Communications Imaging and Publishing and Graphic Communications Multimedia and Web.
See also Cooperative Education if employed.

GC 101 HISTORY/GRAPHIC COMMUNICATIONS (3.0 units)

71093	ONLINE	FOWLER G	LEC
Students registering for this class must consult the following Web site: http://www2.palomar.edu/users/gfowler			

GC 102 HISTORY OF THE BOOK/PUBLISHING (3.0 units)

72961	ONLINE	FOWLER G	LEC
Students registering for this class must consult the following Web site: http://www2.palomar.edu/users/gfowler			
<i>(Class Number 72961 meets 10/15-12/15)</i>			

GC 115 GRAPHICS/MEDIA: MULTICULTURAL (3.0 units)

<i>This class also satisfies the Palomar College multicultural course requirement.</i>			
71095	ONLINE	PAYN L	LEC
An on-campus orientation meeting will be held on: Friday, August 24, from 8-9:50 a.m. in MD-135. Students registering for this class must consult the following Web site: http://www2.palomar.edu/users/lpayn			

CLASS#	DAY	TIME	LOC	INSTRUCTOR	LEC/LAB
--------	-----	------	-----	------------	---------

72905	ONLINE		PAYN L	LEC
An optional on-campus orientation meeting will be held on: Friday, October 19, from 8-9:50 a.m. in MD-135.				
Students registering for this class must consult the following Web site: http://www2.palomar.edu/users/lpayn				
(Class Number 72905 meets 10/15-12/15)				

GRAPHIC COMMUNICATIONS - IMAGING & PUBLISHING

See also Graphic Communications and Graphic Communications Multimedia and Web.
See also Cooperative Education if employed.
Students interested in a Directed Studies class should contact the Department.

GCIP 140 DIGITAL IMAGING/PHOTOSHOP I (3.0 units)

Students registering in the LEC will automatically be enrolled in the LAB.

71232	ONLINE		ROLLINS W	LEC
	ONLINE		ROLLINS W	LAB

An on-campus orientation meeting will be held on: Monday, August 20, from 5-5:50 p.m. in MD-119.
Students registering for this class must consult the following Web site: <https://www2.palomar.edu/pages/atrc/lms-login/>

71236	ONLINE		FOWLER G	LEC
	ONLINE		FOWLER G	LAB

Students registering for this class must consult the following Web site: <http://www2.palomar.edu/users/gfowler>

72882	T	8-9:25 am	MD-133	DODSON K	LEC
	T	9:35-10:55 am	MD-133	DODSON K	LAB
	ONLINE				LAB

This is a hybrid class and requires both classroom attendance and use of Email, the Internet, and other means of electronic communication.

3 hours and 5 minutes per week of instruction are conducted online.

Class Number 72882 has a material fee of \$20 which must be paid at time of enrollment.

71243	M	11:15-12:40 pm	MD-133	DODSON K	LEC
	M	12:50-2:10 pm	MD-133	DODSON K	LAB
	W	11:15-2:20 pm	MD-133		LAB

Class Number 71243 has a material fee of \$20 which must be paid at time of enrollment.

72989	T	11:15-12:40 pm	MD-133	BEALO M	LEC
	T	12:50-2:10 pm	MD-133	BEALO M	LAB
	Th	11:15-2:20 pm	MD-133		LAB

Class Number 72989 has a material fee of \$20 which must be paid at time of enrollment.

GCIP 141 DIGITAL IMAGING/PHOTOSHOP II (3.0 units)

Prerequisite: A minimum grade of 'C' in GCIP 140
Students registering in the LEC will automatically be enrolled in the LAB.

71263	ONLINE		ROLLINS W	LEC
	ONLINE		ROLLINS W	LAB

An on-campus orientation meeting will be held on: Monday, August 20, from 5-5:50 p.m. in MD-119.
Students registering for this class must consult the following Web site: <https://www2.palomar.edu/pages/atrc/lms-login/>

GCIP 149 PAGE LAYOUT AND DESIGN I (3.0 units)

Students registering in the LEC will automatically be enrolled in the LAB.

71264	ONLINE		DODSON K	LEC
	ONLINE		DODSON K	LAB

Students registering for this class must consult the following Web site: <https://www2.palomar.edu/pages/atrc/lms-login/>

CLASS#	DAY	TIME	LOC	INSTRUCTOR	LEC/LAB
--------	-----	------	-----	------------	---------

GCIP 152 DIGITAL PUB/ILLUSTRATOR I (3.0 units)

Students registering in the LEC will automatically be enrolled in the LAB.

71337	T	11:15-12:40 pm	MD-135	FOWLER G	LEC
	T	12:50-2:10 pm	MD-135	FOWLER G	LAB
	ONLINE				LAB

This is a hybrid class and requires both classroom attendance and use of Email, the Internet, and other means of electronic communication.

3 hours and 5 minutes per week of instruction are conducted online.

GCIP 152 has a material fee of \$20 which must be paid at time of enrollment.

GCIP 158 SUAS REMOTE PILOT REGULATIONS (1.0 unit)

Cross listed as GEOG/GEOL 158

73729	ONLINE		FIGG S	LEC
Students registering for this class must consult the following Web site: https://www2.palomar.edu/pages/atrc/lms-login/				

GCIP 170 SCREEN PRINTING (3.0 units)

Students registering in the LEC will automatically be enrolled in the LAB.

71375	M	8-9:25 am	MD-133	DODSON K	LEC
	M	9:35-10:55 am	MD-133	DODSON K	LAB
	W	8-11:05 am	MD-133		LAB

GCIP 170 has a material fee of \$50 which must be paid at time of enrollment.

GRAPHIC COMMUNICATIONS - MULTIMEDIA & WEB

See also Graphic Communications and Graphic Communications Imaging and Publishing.

See also Cooperative Education if employed.

Students interested in a Directed Studies class should contact the Department.

GCMW 102 WEB PAGE LAYOUT I (3.0 units)

Students registering in the LEC will automatically be enrolled in the LAB.

71539	ONLINE		PAYN L	LEC
	ONLINE		PAYN L	LAB

An on-campus orientation meeting will be held on:

Friday, August 24, from 10-11:50 a.m. in MD-135.

Students registering for this class must consult the following Web site: <http://www2.palomar.edu/users/lpayn>

GCMW 115 WEB PAGE LAYOUT/WORDPRESS (2.0 units)

Students registering in the LEC will automatically be enrolled in the LAB.

71090	ONLINE		BEALO M	LEC
	ONLINE		BEALO M	LAB

Students registering for this class must consult the following Web site: <https://www2.palomar.edu/pages/atrc/lms-login/>

(Class Number 71090 meets 8/20-10/13)

72884	ONLINE		BEALO M	LEC
	ONLINE		BEALO M	LAB

Students registering for this class must consult the following Web site: <https://www2.palomar.edu/pages/atrc/lms-login/>

(Class Number 72884 meets 10/15-12/15)

GCMW 165 DIGITAL VIDEO DESIGN (3.0 units)

Students registering in the LEC will automatically be enrolled in the LAB.

71541	M	11:15-12:40 pm	MD-119	ROLLINS W	LEC
	M	12:50-2:10 pm	MD-119	ROLLINS W	LAB
	W	11:15-2:20 pm	MD-119		LAB

GCMW 165 will be using Premiere software.

CLASS#	DAY	TIME	LOC	INSTRUCTOR	LEC/LAB
--------	-----	------	-----	------------	---------

GCMW 177 SEO FOR WEB DESIGN (3.0 units)

Recommended preparation: GCMW 102

Students registering in the LEC will automatically be enrolled in the LAB.

71545	ONLINE		FONTANELLA J	LEC
	ONLINE		FONTANELLA J	LAB

Students registering for this class must consult the following Web site: <http://artbytes.net>

GCMW 204 MOTION GRAPHICS FOR MULTIMEDIA (3.0 units)

Recommended preparation: GCIP 140

Students registering in the LEC will automatically be enrolled in the LAB.

71088	T	11:15-12:40 pm	MD-119	ROLLINS W	LEC
	T	12:50-2:10 pm	MD-119	ROLLINS W	LAB
	ONLINE				LAB

This is a hybrid class and requires both classroom attendance and use of Email, the Internet, and other means of electronic communication.

3 hours and 5 minutes per week of instruction are conducted online.

This class will be using After Effects software.

HEALTH

See also Kinesiology

HE 100 HEALTH ED/FITNESS DYNAMICS (3.0 units)

71481	ONLINE		SEILER K	LEC
-------	--------	--	----------	-----

Students registering for this class must consult the following Web site: <https://www2.palomar.edu/pages/atrc/lms-login/>

71480	ONLINE		SEILER K	LEC
-------	--------	--	----------	-----

Students registering for this class must consult the following Web site: <https://www2.palomar.edu/pages/atrc/lms-login/>

71479	ONLINE		GERHARDT H	LEC
-------	--------	--	------------	-----

Students registering for this class must consult the following Web site: <https://www2.palomar.edu/pages/atrc/lms-login/>

71478	ONLINE		SEILER K	LEC
-------	--------	--	----------	-----

Students registering for this class must consult the following Web site: <https://www2.palomar.edu/pages/atrc/lms-login/>

71477	ONLINE		SEILER K	LEC
-------	--------	--	----------	-----

Students registering for this class must consult the following Web site: <https://www2.palomar.edu/pages/atrc/lms-login/>

73148	ONLINE		TAYLOR C	LEC
-------	--------	--	----------	-----

Students registering for this class must consult the following Web site: <https://www2.palomar.edu/pages/atrc/lms-login/>

71464	MW	7-8:25 am	MD-157	EARLY J	LEC
-------	----	-----------	--------	---------	-----

71474	TTh	7-8:25 am	MD-157	SEILER K	LEC
-------	-----	-----------	--------	----------	-----

71473	F	7:50-11:00 am	MD-157	GERHARDT H	LEC
-------	---	---------------	--------	------------	-----

71486	TTh	8-9:25 am	HS-208	MCADAMS J	LEC
-------	-----	-----------	--------	-----------	-----

71487	MW	8-9:25 am	O-11	BOLDT D	LEC
-------	----	-----------	------	---------	-----

71484	TTh	8-9:25 am	ESC-805	SUGG W	LEC
-------	-----	-----------	---------	--------	-----

Class Number 71484 meets at Escondido Campus

73554	TTh	8-9:25 am	NC-G01	STAFF	LEC
-------	-----	-----------	--------	-------	-----

Class Number 73554 meets at North Education Center

73555	MW	8-9:25 am	SEC-223	STAFF	LEC
-------	----	-----------	---------	-------	-----

Class Number 73555 meets at South Education Center

71469	MW	9:35-11:00 am	MD-157	GERHARDT H	LEC
-------	----	---------------	--------	------------	-----

				TAYLOR C	
--	--	--	--	----------	--

71475	TTh	9:35-11:00 am	MD-157	FARMER L	LEC
-------	-----	---------------	--------	----------	-----

71485	TTh	9:35-11:00 am	SW-2	AEGERTER II J	LEC
-------	-----	---------------	------	---------------	-----

71470	MW	11:10-12:35 pm	H-325	MCADAMS J	LEC
-------	----	----------------	-------	-----------	-----

71476	TTh	11:10-12:35 pm	MD-157	SUGG W	LEC
-------	-----	----------------	--------	--------	-----

				EARLY D	
--	--	--	--	---------	--

72987	MW	11:10-12:35 pm	O-11	MANCAO R	LEC
-------	----	----------------	------	----------	-----

71471	MW	2:20-3:45 pm	MD-157	MANCAO R	LEC
-------	----	--------------	--------	----------	-----

CLASS#	DAY	TIME	LOC	INSTRUCTOR	LEC/LAB
--------	-----	------	-----	------------	---------

72986	MW	3:55-5:20 pm	ESC-805	BELFORD A	LEC
-------	----	--------------	---------	-----------	-----

Class Number 72986 meets at Escondido Campus

71472	MW	5:30-6:55 pm	MD-157	BELFORD A	LEC
-------	----	--------------	--------	-----------	-----

71482	W	6-9:10 pm	O-12	TREFETHEN C	LEC
-------	---	-----------	------	-------------	-----

72525	TTh	6-7:25 pm	ESC-304	SUGG W	LEC
-------	-----	-----------	---------	--------	-----

Class Number 72525 meets at Escondido Campus

73553	M	6-9:35 pm	NC-N01	STAFF	LEC
-------	---	-----------	--------	-------	-----

Class Number 73553 meets at North Education Center

73556	T	6-9:10 pm	SEC-217	STAFF	LEC
-------	---	-----------	---------	-------	-----

Class Number 73556 meets at South Education Center

HE 100L HEALTH PERFORMANCE LAB (1.0 unit)

71738	TTh	8-9:25 am	WFC-1	FARMER L	LAB
-------	-----	-----------	-------	----------	-----

71739	TTh	9:35-11:00 am	WFC-1	TAYLOR C	LAB
-------	-----	---------------	-------	----------	-----

71736	MW	11:10-12:35 pm	WFC-1	EARLY J	LAB
-------	----	----------------	-------	---------	-----

71737	MW	3:55-5:20 pm	WFC-1	BOLDT D	LAB
-------	----	--------------	-------	---------	-----

HE 104 EMERGENCY MEDICAL RESPONDER (3.0 units)

Cross listed as EME 100

71488	MW	6-7:25 am	O-12	LAWSON S	LEC
-------	----	-----------	------	----------	-----

Certification for American Red Cross, Emergency Response and CPR card.

Class Number 71488 has a material/certification fee of \$20 which must be paid at time of enrollment.

72836	S	8:30-12:05 pm	CPPEN-M	STAFF	LEC
-------	---	---------------	---------	-------	-----

	S	1-3:35 pm	CPPEN-M		LEC
--	---	-----------	---------	--	-----

	ONLINE				LEC
--	--------	--	--	--	-----

27 hours of instruction are conducted online.

This is a hybrid class and requires both classroom attendance and use of Email, the Internet, and other means of electronic communication.

This class is tailored for those continuing in EMS.

Class Number 73166 has a mandatory orientation on Oct. 9.

Class Number 73166 has a material/certificate fee of \$60 which must be paid at time of enrollment.

Class Number 72836 meets at Camp Pendleton Mainside (Class Number 72836 meets 10/27-12/15)

71490	TTh	11:10-12:35 pm	O-12	LAWSON S	LEC
-------	-----	----------------	------	----------	-----

				GERHARDT H	
--	--	--	--	------------	--

Certification for American Red Cross, Emergency Response and CPR card.

Class Number 71490 has a material/certification fee of \$20 which must be paid at time of enrollment.

70164	M	2:40-6:15 pm	ESC-804	STAFF	LEC
-------	---	--------------	---------	-------	-----

This class is tailored for those continuing in EMS.

Class Number 70116 has a material/certificate fee of \$45 which must be paid at time of enrollment.

Class Number 70164 meets at Escondido Campus

70165	W	2:40-5:50 pm	ESC-804	STAFF	LEC
-------	---	--------------	---------	-------	-----

This class is tailored for those continuing in EMS.

Class Number 70117 has a material/certificate fee of \$45 which must be paid at time of enrollment.

Class Number 70165 meets at Escondido Campus

71489	M	6-9:35 pm	O-12	LAWSON S	LEC
-------	---	-----------	------	----------	-----

Certification for American Red Cross, Emergency Response and CPR card.

Class Number 71489 has a material/certification fee of \$20 which must be paid at time of enrollment.

71491	Th	6-9:10 pm	O-12	TREFETHEN C	LEC
-------	----	-----------	------	-------------	-----

Certification for American Red Cross, Emergency Response and CPR card.

Class Number 71491 has a material/certification fee of \$20 which must be paid at time of enrollment.

73624	T	6-9:10 pm	O-12	TREFETHEN C	LEC
-------	---	-----------	------	-------------	-----

70166	M	6-9:35 pm	ESC-822	STAFF	LEC
-------	---	-----------	---------	-------	-----

This class is tailored for those continuing in EMS.

Class Number 70118 has a material/certificate fee of \$45 which must be paid at time of enrollment.

Class Number 70166 meets at Escondido Campus

CLASS#	DAY	TIME	LOC	INSTRUCTOR	LEC/LAB
70167	W	6-9:10 pm	ESC-822	STAFF	LEC
This class is tailored for those continuing in EMS. Class Number 70119 has a material/certificate fee of \$45 which must be paid at time of enrollment. <i>Class Number 70167 meets at Escondido Campus</i>					
73551	Th	6-9:10 pm	NC-M01	STAFF	LEC
This class is tailored for those continuing in EMS. Class Number 73551 has a material/certificate fee of \$52 which must be paid at time of enrollment. <i>Class Number 73551 meets at North Education Center</i>					

HE 165 FUNDAMENTALS OF NUTRITION (3.0 units)

<i>Cross listed as NUTR 165</i> <i>If you are majoring in Nutrition, contact a Nutrition advisor (x2345) to determine if NUTR/BIOL 185 is the right course for you.</i>					
70403	ONLINE			STAFF	LEC
Students registering for this class must consult the following Web site: https://www2.palomar.edu/pages/atrc/lms-login/					
70407	ONLINE			WASEF S	LEC
Students registering for this class must consult the following Web site: https://www2.palomar.edu/pages/atrc/lms-login/					
71528	ONLINE			GERHARDT H	LEC
Students registering for this class must consult the following Web site: https://www2.palomar.edu/pages/atrc/lms-login/					
72861	ONLINE			WASEF S	LEC
Students registering for this class must consult the following Web site: https://www2.palomar.edu/pages/atrc/lms-login/ <i>(Class Number 72861 meets 10/15-12/15)</i>					
73259	ONLINE			WASEF S	LEC
Students registering for this class must consult the following Web site: https://www2.palomar.edu/pages/atrc/lms-login/ <i>(Class Number 73259 meets 10/15-12/15)</i>					
73293	TTh	8-9:25 am	SEC-230	STAFF	LEC
<i>Class Number 73293 meets at South Education Center</i>					
71527	TTh	9:35-11:00 am	O-13	CRAFT L	LEC
73292	TTh	10:15-11:40 am	NC-N01	WASEF S	LEC
<i>Class Number 73292 meets at North Education Center</i>					
70412	TTh	11:10-12:35 pm	H-323	STAFF	LEC
70414	TTh	12:45-2:10 pm	H-323	STAFF	LEC
70417	MW	12:45-2:10 pm	H-323	STAFF	LEC
70415	T	6-9:10 pm	H-323	WASEF S	LEC

HISTORY

Advisor: B. Jahnel, phone ext. 3274, bjahnel@palomar.edu
Students interested in a Directed Studies class should contact the Department.

HIST 101 U.S. THRU RECONSTRUCTION (3.0 units)

<i>History 101 and 102 may be taken in any sequence.</i>					
73530	ONLINE			MARJANOVIC K	LEC
An on-campus orientation meeting will be held on: Monday, August 20, from 11:00 am-12:35 p.m. in MD-220. Students registering for this class must consult the following Web site: https://www2.palomar.edu/pages/atrc/lms-login/					
73531	ONLINE			MARJANOVIC K	LEC
An on-campus orientation meeting will be held on: Monday, August 20, from 11:00 am-12:35 p.m. in MD-220. Students registering for this class must consult the following Web site: https://www2.palomar.edu/pages/atrc/lms-login/					
73529	ONLINE			PALIGUTAN JR P	LEC
Students registering for this class must consult the following Web site: https://www2.palomar.edu/pages/atrc/lms-login/ <i>(Class Number 73529 meets 10/15-12/15)</i>					
72206	MW	8-9:25 am	MD-305	JAHNEL W	LEC
72219	MW	8-9:25 am	MD-306	JOHNSON C	LEC
72227	TTh	8-9:25 am	MD-305	JAHNEL W	LEC
72279	TTh	8-9:25 am	MD-320	TURNER F	LEC
72272	MW	8-9:25 am	ESC-105	TOOLSIE K	LEC
<i>Class Number 72272 meets at Escondido Campus</i>					
72280	TTh	8-9:25 am	ESC-105	VELOSO R	LEC
<i>Class Number 72280 meets at Escondido Campus</i>					

CLASS#	DAY	TIME	LOC	INSTRUCTOR	LEC/LAB
73533	MW	8-9:25 am	SEC-228	BERRY H	LEC
<i>Class Number 73533 meets at South Education Center</i>					
72273	MW	9:35-11:00 am	MD-217	JONES J	LEC
72220	MW	9:35-11:00 am	MD-305	JAHNEL W	LEC
72281	TTh	9:35-11:00 am	MD-304	ESTES M	LEC
72229	TTh	9:35-11:00 am	MD-305	JAHNEL W	LEC
72282	TTh	9:35-11:00 am	MD-306	JOHNSON C	LEC
72274	MW	11:10-12:35 pm	MD-319	CHRISTENSEN GWIN C	LEC
72268	MW	11:10-12:35 pm	MD-305	ESTES M	LEC
72222	MW	11:10-12:35 pm	MD-306	JOHNSON C	LEC
72267	TTh	11:10-12:35 pm	MD-305	MARJANOVIC K	LEC
72275	MW	11:10-12:35 pm	ESC-105	TOOLSIE K	LEC
<i>Class Number 72275 meets at Escondido Campus</i>					
73534	TTh	12:30-3:40 pm	NC-F01	HERRERA J	LEC
<i>Class Number 73534 meets at North Education Center</i> <i>(Class Number 73534 meets 8/21-10/11)</i>					
72276	MW	12:45-2:10 pm	MD-304	ESTES M	LEC
72225	MW	12:45-2:10 pm	MD-305	JAHNEL W	LEC
72277	MW	12:45-2:10 pm	MD-319	CHRISTENSEN GWIN C	LEC
72237	TTh	12:45-2:10 pm	MD-306	JOHNSON C	LEC
72283	TTh	12:45-2:10 pm	MD-217	MCMULLEN K	LEC
73031	TTh	12:45-2:10 pm	MD-320	JAHNEL W	LEC
72270	W	2:20-5:30 pm	MD-319	LIMBERG J	LEC
72239	MW	2:20-3:45 pm	MD-306	MARJANOVIC K	LEC
72226	TTh	2:20-3:45 pm	MD-306	VELOSO R	LEC
72278	TTh	2:20-3:45 pm	MD-304	TRIGAS M	LEC
72262	MW	3:55-5:20 pm	MD-306	JONES J	LEC
72263	TTh	3:55-5:20 pm	MD-305	TRIGAS M	LEC
72271	M	6-9:35 pm	MD-305	PARENTI M	LEC
72260	Th	6-9:10 pm	MD-306	TRIGAS M	LEC
72284	T	6-9:10 pm	ESC-105	NEWBY B	LEC
<i>Class Number 72284 meets at Escondido Campus</i>					
72287	TTh	6-9:10 pm	ESC-805	VELOSO R	LEC
<i>Class Number 72287 meets at Escondido Campus</i> <i>(Class Number 72287 meets 10/16-12/13)</i>					
73535	T	6-9:10 pm	NC-F01	MALEBRANCHE M	LEC
<i>Class Number 73535 meets at North Education Center</i>					
73532	M	6-9:35 pm	SEC-223	NEWBY B	LEC
<i>Class Number 73532 meets at South Education Center</i>					
72286	MW	6-9:20 pm	CPPEN-N	PALIGUTAN JR P	LEC
<i>Class Number 72286 meets at Camp Pendleton North</i> <i>(Class Number 72286 meets 8/20-10/10)</i>					
72285	MW	6-9:20 pm	CPPEN-M	BERRY H	LEC
<i>Class Number 72285 meets at Camp Pendleton Mainside</i> <i>(Class Number 72285 meets 10/15-12/12)</i>					
72837	W	6-9:10 pm	RCC	DARROUGH R	LEC
<i>Class Number 72837 meets at Ramona Community Campus</i>					

HIST 102 U.S. SINCE RECONSTRUCTION (3.0 units)

<i>History 101 and 102 may be taken in any sequence.</i>					
73537	ONLINE			CHRISTENSEN GWIN C	LEC
An on-campus orientation meeting will be held on: Thursday, August 23, from 8:00-9:25 a.m. in MD-220. Students registering for this class must consult the following Web site: https://www2.palomar.edu/pages/atrc/lms-login/					
73536	ONLINE			LIMBERG J	LEC
Students registering for this class must consult the following Web site: https://www2.palomar.edu/pages/atrc/lms-login/ <i>(Class Number 73536 meets 10/15-12/15)</i>					
72288	MW	8-9:25 am	MD-304	ESTES M	LEC
72289	MW	8-9:25 am	MD-217	SNELLINGS A	LEC
72293	TTh	8-9:25 am	MD-304	ESTES M	LEC
72294	TTh	8-9:25 am	MD-306	CHRISTENSEN GWIN C	LEC
73538	TTh	8-9:25 am	SEC-228	SNELLINGS A	LEC
<i>Class Number 73538 meets at South Education Center</i>					
72246	MW	9:35-11:00 am	MD-306	JOHNSON C	LEC
72290	MW	9:35-11:00 am	MD-304	MARJANOVIC K	LEC
72251	TTh	9:35-11:00 am	MD-320	MCMULLEN K	LEC

CLASS#	DAY	TIME	LOC	INSTRUCTOR	LEC/LAB
72291	MW	9:35-11:00 am	ESC-105	TOOLSIE K	LEC
Class Number 72291 meets at Escondido Campus					
72292	MW	11:10-12:35 pm	O-12	LIMBERG J	LEC
72295	TTh	11:10-12:35 pm	MD-217	MCMULLEN K	LEC
73539	TTh	12:30-3:40 pm	NC-F01	HERRERA J	LEC
Class Number 73539 meets at North Education Center (Class Number 73539 meets 10/16-12/13)					
72255	MW	12:45-2:10 pm	MD-306	MARJANOVIC K	LEC
72296	TTh	12:45-2:10 pm	MD-305	ESTES M	LEC
72207	MW	2:20-3:45 pm	MD-305	JAHNEL W	LEC
72269	TTh	2:20-3:45 pm	MD-305	TURNER F	LEC
72247	MW	3:55-5:20 pm	MD-305	PARENTI M	LEC
72254	W	6-9:10 pm	MD-306	PARENTI M	LEC
72299	Th	6-9:10 pm	ESC-105	TURNER F	LEC
Class Number 72299 meets at Escondido Campus					
72298	MW	6-9:20 pm	ESC-805	STAFF	LEC
Class Number 72298 meets at Escondido Campus (Class Number 72298 meets 10/15-12/12)					
73540	T	6-9:10 pm	SEC-223	JONES J	LEC
Class Number 73540 meets at South Education Center					
72297	MW	6-9:20 pm	CPPEN-S	BERRY H	LEC
Class Number 72297 meets at Camp Pendleton South (Class Number 72297 meets 8/20-10/10)					
72300	TTh	6-9:10 pm	CPPEN-S	PALIGUTAN JR P	LEC
Class Number 72300 meets at Camp Pendleton South (Class Number 72300 meets 10/16-12/13)					

HIST 105 WESTERN CIV THRU REFORMATION (3.0 units)

History 105 and 106 may be taken in any sequence.

72179	TTh	9:35-11:00 am	MD-316	RITT T	LEC
-------	-----	---------------	--------	--------	-----

HIST 106 WESTERN CIV SINCE REFORMATION (3.0 units)

History 105 and 106 may be taken in any sequence.

73541	MW	12:45-2:10 pm	MD-316	RITT T	LEC
-------	----	---------------	--------	--------	-----

HIST 107 WORLD HISTORY TO 1650 (3.0 units)

History 107 and 108 may be taken in any sequence.

72182	MW	9:15-12:35 pm	MD-316	RITT T	LEC
-------	----	---------------	--------	--------	-----

(Class Number 72182 meets 8/20-10/10)

72183	TTh	11:10-12:35 pm	MD-316	RITT T	LEC
-------	-----	----------------	--------	--------	-----

HIST 108 WORLD HISTORY SINCE 1650 (3.0 units)

History 107 and 108 may be taken in any sequence.

72178	MW	9:15-12:35 pm	MD-316	RITT T	LEC
-------	----	---------------	--------	--------	-----

(Class Number 72178 meets 10/15-12/12)

HIST 121 HISTORY OF CALIFORNIA (3.0 units)

This class also satisfies the Palomar College multicultural course requirement.

73101	TTh	11:10-12:35 pm	MD-304	JOHNSON C	LEC
-------	-----	----------------	--------	-----------	-----

HIST 130 WOMEN IN U.S. HISTORY (3.0 units)

This class also satisfies the Palomar College multicultural course requirement.

72209	ONLINE			CHRISTENSEN GWIN C	LEC
-------	--------	--	--	--------------------	-----

An on-campus orientation meeting will be held on:

Thursday, August 23, from 9:35-11:00 a.m. in MD-220.

Students registering for this class must consult the following Web site: <https://www2.palomar.edu/pages/atrc/lms-login/>

HIST 140 HISTORY/AMERICAS THRU 1800 (3.0 units)

This class also satisfies the Palomar College multicultural course requirement.

History 140 and 141 may be taken in any sequence.

This course, together with HIST 141, fulfills the American History and Institutions requirement.

71750	ONLINE			ARGUELLO M	LEC
Students registering for this class must consult the following Web site: https://www2.palomar.edu/pages/marguello/online/					

71751	ONLINE			ARGUELLO M	LEC
Students registering for this class must consult the following Web site: https://www2.palomar.edu/pages/marguello/online/					

CLASS#	DAY	TIME	LOC	INSTRUCTOR	LEC/LAB
73542	ONLINE			JACOBO JR J	LEC
Students registering for this class must consult the following Web site: https://www2.palomar.edu/pages/atrc/lms-login/ (Class Number 73542 meets 8/20-10/13)					
73543	ONLINE			JACOBO JR J	LEC
Students registering for this class must consult the following Web site: https://www2.palomar.edu/pages/atrc/lms-login/ (Class Number 73543 meets 10/15-12/15)					
72301	MW	9:35-11:00 am	O-13	MOORE C	LEC
72302	TTh	9:35-11:00 am	MD-322	ARGUELLO M	LEC
72303	W	11:10-12:35 pm	MD-320	ARGUELLO M	LEC
	ONLINE				LEC

1 hour and 25 minutes of instruction are conducted online.

This is a hybrid class and requires both classroom attendance and use of Email, the Internet, and other means of electronic communication.

HIST 141 HISTORY/AMERICAS SINCE 1800 (3.0 units)

This class also satisfies the Palomar College multicultural course requirement.

History 140 and 141 may be taken in any sequence.

This course, together with HIST 140, fulfills the American History and Institutions requirement.

71752	ONLINE			ARGUELLO M	LEC
Students registering for this class must consult the following Web site: https://www2.palomar.edu/pages/marguello/online/					

73544	ONLINE			MOORE C	LEC
Students registering for this class must consult the following Web site: https://www2.palomar.edu/pages/atrc/lms-login/ (Class Number 73544 meets 10/15-12/15)					

72304	MW	11:10-12:35 pm	MD-217	MOORE C	LEC
-------	----	----------------	--------	---------	-----

72305	TTh	11:10-12:35 pm	MD-306	ARGUELLO M	LEC
-------	-----	----------------	--------	------------	-----

72881	T	6-9:10 pm	MD-319	STAFF	LEC
--------------	----------	------------------	---------------	--------------	------------

ONLINE

LEC

27 hours of instruction are conducted online.

This is a hybrid class and requires both classroom attendance and use of Email, the Internet, and other means of electronic communication.

(Class Number 72881 meets 10/16-12/11)

HIST 150 HISTORY/LATIN AMERICA TO 1824 (3.0 units)

This class also satisfies the Palomar College multicultural course requirement.

71753	ONLINE			ARGUELLO M	LEC
Students registering for this class must consult the following Web site: https://www2.palomar.edu/pages/marguello/online/					

HUMANITIES

HUM 100 INTRODUCTION TO HUMANITIES I (3.0 units)

71254	S	8-11:10 am	ESC-104	BESWICK L	LEC
-------	---	------------	---------	-----------	-----

Class Number 71254 meets at Escondido Campus

71257	TTh	11:10-12:35 pm	MD-131	ZOLLIKER S	LEC
-------	-----	----------------	--------	------------	-----

71256	MW	12:45-2:10 pm	H-308	DALRYMPLE W	LEC
-------	----	---------------	-------	-------------	-----

71258	Th	6-9:10 pm	H-308	BUFFINGTON K	LEC
--------------	-----------	------------------	--------------	---------------------	------------

INDUSTRIAL TECHNOLOGY

IT 108 TECHNICAL MATHEMATICS (3.0 units)

Cross listed as WELD 108

71560	ONLINE			MAIER IV J	LEC
Students registering for this class must consult the following Web site: https://www2.palomar.edu/pages/atrc/lms-login/					

IT 120 MACHINIST BLUEPRINT READING (3.0 units)

73398	Th	6-9:10 pm	SEC-225	LUTZ D	LEC
--------------	-----------	------------------	----------------	---------------	------------

Class Number 73398 meets at South Education Center

IT 190 INTRO MASTERCAM/MANUFACTURING (3.0 units)					
<i>Students registering in the LEC will automatically be enrolled in the LAB.</i>					
73000	T	10:15-11:40 am	DA-2	LUTZ D	LEC
	T	11:50-1:10 pm	DA-2	LUTZ D	LAB
	Th	10:15-1:20 pm	DA-2		LAB

INTERIOR DESIGN

Students interested in a Directed Studies class should contact the Department.

ID 100 INTERIOR DESIGN (3.0 units)					
71075	ONLINE		STAFF		LEC
<i>Students registering for this class must consult the following Web site: https://www2.palomar.edu/pages/atrc/lms-login/</i>					
73342	TTh	9:35-11:00 am	DA-12	STAFF	LEC
<i>ID 100 has a material fee of \$15 which must be paid at time of enrollment.</i>					
71071	M	1:15-4:50 pm	DA-12	STAFF	LEC
<i>ID 100 has a material fee of \$15 which must be paid at time of enrollment.</i>					
73574	T	4-7:10 pm	SEC-409	STAFF	LEC
<i>Class Number 73574 meets at South Education Center</i>					

ID 115 HISTORY OF DECORATIVE ARTS I (3.0 units)					
71076	ONLINE		STAFF		LEC
<i>Students registering for this class must consult the following Web site: https://www2.palomar.edu/pages/atrc/lms-login/</i>					

ID 130 LIGHT AND COLOR (3.0 units)					
72949	W	6-9:10 pm	DA-12	STAFF	LEC
<i>ID 130 has a material fee of \$15 which must be paid at time of enrollment.</i>					

ID 150 BEGINNING CAD (3.0 units)					
<i>Cross listed as ARCH 150</i>					
<i>Students registering in the LEC will automatically be enrolled in the LAB.</i>					
71768	M	10:15-11:40 am	DA-3	STAFF	LEC
	M	11:50-1:10 pm	DA-3	STAFF	LAB
	W	10:15-1:20 pm	DA-3		LAB
<i>ID 150 has a material fee of \$20 which must be paid at time of enrollment.</i>					

INTERNATIONAL BUSINESS

Advisor: A. Armistead, phone ext. 2488, www.palomar.edu/business

INTERNSHIP

See Cooperative Education.

ITALIAN

LAB classes at San Marcos Campus: Students registered in a class requiring a LAB must arrange 16 hours in the World Languages Resource Center (room H-125) during lab hours.

Monday - Thursday: 7:30 a.m.-7:30 p.m.

Friday: 7:30 a.m.-3:30 p.m.

Closed Weekends and Holidays

Lab hours subject to change.

For more information, call the World Languages Resource Center, 760-744-1150, ext. 2564.

ITAL 101 ITALIAN I (5.0 units)					
<i>Students registering in the LEC will automatically be enrolled in the LAB.</i>					
72966	ONLINE		NELSON S		LEC
	ONLINE		NELSON S		LAB
<i>16 hours of laboratory class are conducted online.</i>					
<i>Students registering for this class must consult the following Web site: https://www2.palomar.edu/pages/atrc/lms-login/</i>					
71810	MW	1:20-3:50 pm	H-317	NELSON S	LEC
		TBA	H-125	NELSON S	LAB
<i>Arrange 1 hour per week in the World Languages Resource Center, room H-125.</i>					

ITAL 102 ITALIAN II (5.0 units)					
<i>Prerequisite: A minimum grade of 'C' in ITAL 101 or two years of high school Italian</i>					
<i>Students registering in the LEC will automatically be enrolled in the LAB.</i>					
73173	MW	4-6:30 pm	H-317	SCADUTO P	LEC
		TBA	H-125	SCADUTO P	LAB
<i>Arrange 1 hour per week in the World Languages Resource Center, room H-125.</i>					

ITAL 201 ITALIAN III (5.0 units)					
<i>Prerequisite: A minimum grade of 'C' in ITAL 102 or three years of high school Italian</i>					
<i>Students registering in the LEC will automatically be enrolled in the LAB.</i>					
72969	ONLINE		NELSON S		LEC
	ONLINE		NELSON S		LAB
<i>16 hours of laboratory class are conducted online.</i>					
<i>Students registering for this class must consult the following Web site: https://www2.palomar.edu/pages/atrc/lms-login/</i>					

JAPANESE

LAB classes at San Marcos Campus: Students registered in a class requiring a LAB must arrange 16 hours in the World Languages Resource Center (room H-125) during lab hours.

Monday - Thursday: 7:30 a.m.-7:30 p.m.

Friday: 7:30 a.m.-3:30 p.m.

Closed Weekends and Holidays

Lab hours subject to change.

For more information, call the World Languages Resource Center, 760-744-1150, ext. 2564.

JAPN 101 JAPANESE I (5.0 units)					
<i>Students registering in the LEC will automatically be enrolled in the LAB.</i>					
71884	MW	8-10:30 am	H-215	TOWNSEND H	LEC
		TBA	H-125	TOWNSEND H	LAB
<i>Arrange 1 hour per week in the World Languages Resource Center, room H-125.</i>					
71887	TTh	10:40-1:10 pm	H-215	ITO K	LEC
		TBA	H-125	ITO K	LAB
<i>Arrange 1 hour per week in the World Languages Resource Center, room H-125.</i>					
71899	MW	1:20-3:50 pm	MD-131	GANDOUMANIT	LEC
		TBA	H-125	GANDOUMANIT	LAB
<i>Arrange 1 hour per week in the World Languages Resource Center, room H-125.</i>					

JAPN 102 JAPANESE II (5.0 units)					
<i>Prerequisite: A minimum grade of 'C' in JAPN 101 or two years of high school Japanese</i>					
<i>Students registering in the LEC will automatically be enrolled in the LAB.</i>					
71903	TTh	8-10:30 am	H-316	TOWNSEND H	LEC
		TBA	H-125	TOWNSEND H	LAB
<i>Arrange 1 hour per week in the World Languages Resource Center, room H-125.</i>					

JAPN 201 JAPANESE III (5.0 units)					
<i>Prerequisite: A minimum grade of 'C' in JAPN 102 or three years of high school Japanese</i>					
<i>Students registering in the LEC will automatically be enrolled in the LAB.</i>					
71911	MW	10:40-1:10 pm	H-316	GANDOUMANIT	LEC
		TBA	H-125	GANDOUMANIT	LAB
<i>Arrange 1 hour per week in the World Languages Resource Center, room H-125.</i>					



Media Studies

Explore career opportunities and expand your education in our hands-on learning environment.

Cinema, Communications, Digital Broadcast Arts, Journalism & Photography

Media Studies offers classes in:

- Social Media
- Video Production & Editing
- Dark room & Digital Photography
- Film Production
- Public Relations
- Television
- Radio
- Magazine & Newswriting
- Screenwriting

Our students learn how to:

- Blog
- Create & Edit Videos for YouTube
- Take and edit photos for exhibition & Instagram
- Create Podcasts
- Master Social Media
- Write attention-getting Tweets
- Make short films for film festivals

**For more information contact -
Media Studies Department
760-744-1150, ext. 2440 or
wnelson@palomar.edu**



JOURNALISM

Advisor: E. Hiro, phone ext. 3762, ehro@palomar.edu

Students interested in a Directed Studies class should contact the Department.

JOUR 101 MULTIMEDIA WRITING/REPORTING (3.0 units)

70351	ONLINE		HIRO E	LEC
-------	--------	--	--------	-----

An orientation will be conducted online.

Students registering for this class must consult the following Web site: <https://www2.palomar.edu/pages/atrc/lms-login/>

JOUR 105 MULTIMEDIA NEWS WRITING/PROD (3.0 units)

Students registering in the LEC will automatically be enrolled in the LAB.

70408	M	9:30-10:55 am	H-105	HIRO E	LEC
	M	11:05-12:25 pm	H-105	HIRO E	LAB
	W	9:30-12:35 pm	H-105		LAB

JOUR 105 has a material fee of \$10 which must be paid at time of enrollment.

JOUR 110L MULTIMEDIA JOURNALISM LAB (1.0 unit)

70422	TBA		H-105	HIRO E	LAB
-------	-----	--	-------	--------	-----

Arrange 54 hours with instructor.

Prior to census date, this class requires a signed student/faculty contract documenting weekly activities and interaction.

All students registered in JOUR 110L are required to attend an orientation meeting on:

Wednesday, September 5, from 12:45-1:45 p.m. in H-105 OR
Thursday, September 6, from 12:45-1:45 p.m. in H-105.

Please call 760-744-1150, ext. 2440 for information.

JOUR 110L has a material fee of \$10 which must be paid at time of enrollment.

(Class Number 70422 meets 9/4-12/15)

JOUR 112L LAB FOR ONLINE JOURNALISM (1.0 unit)

70430	TBA		H-105	HIRO E	LAB
-------	-----	--	-------	--------	-----

Arrange 54 hours with instructor.

Prior to census date, this class requires a signed student/faculty contract documenting weekly activities and interaction.

All students registered in JOUR 112L are required to attend an orientation meeting on:

Wednesday, September 5, from 12:45-1:45 p.m. in H-105 OR
Thursday, September 6, from 12:45-1:45 p.m. in H-105.

Please call 760-744-1150 ext. 2440 for information.

JOUR 112L has a material fee of \$10 which must be paid at time of enrollment.

(Class Number 70430 meets 9/4-12/15)

JOUR 140 PHOTOJOURNALISM (3.0 units)

Recommended preparation: PHOT 120

Cross listed as PHOT 140

Students registering in the LEC will automatically be enrolled in the LAB.

70353	M	2:30-3:55 pm	H-105	STAFF	LEC
	M	4:05-5:25 pm	H-105	STAFF	LAB
	W	2:30-5:35 pm	H-105		LAB

JOUR 205 INT MULTIMEDIA NEWS WRT/PROD (3.0 units)

Students registering in the LEC will automatically be enrolled in the LAB.

70433	M	9:30-10:55 am	H-105	HIRO E	LEC
	M	11:05-12:25 pm	H-105	HIRO E	LAB
	W	9:30-12:35 pm	H-105		LAB

JOUR 205 has a material fee of \$10 which must be paid at time of enrollment.

JOUR 210 ADV MULTIMEDIA NEWS PRODUCTION (3.0 units)

Students registering in the LEC will automatically be enrolled in the LAB.

70435	M	9:30-10:55 am	H-105	HIRO E	LEC
	M	11:05-12:25 pm	H-105	HIRO E	LAB
	W	9:30-12:35 pm	H-105		LAB

JOUR 210 has a material fee of \$10 which must be paid at time of enrollment.

CLASS#	DAY	TIME	LOC	INSTRUCTOR	LEC/LAB
--------	-----	------	-----	------------	---------

JOUR 215 ADV MULTIMEDIA NEWS EDITING (3.0 units)

Students registering in the LEC will automatically be enrolled in the LAB.

70452	M	9:30-10:55 am	H-105	HIRO E	LEC
	M	11:05-12:25 pm	H-105	HIRO E	LAB
	W	9:30-12:35 pm	H-105		LAB

JOUR 215 has a material fee of \$10 which must be paid at time of enrollment.

KINESIOLOGY

See also Athletics and Competitive Sports and Health
Students interested in a Directed Studies class should contact the Department.

KINE 100 INTRODUCTION TO KINESIOLOGY (3.0 units)

73638	TTh	8-9:25 am	NC-N01	STAFF	LEC
-------	-----	-----------	--------	-------	-----

Class Number 73638 meets at North Education Center

71741	MW	9:35-11:00 am	SW-2	MANCAO R	LEC
-------	----	---------------	------	----------	-----

73096	TTh	9:35-11:00 am	O-12	MANCAO R	LEC
-------	-----	---------------	------	----------	-----

73557	MW	12:30-1:55 pm	SEC-224	STAFF	LEC
-------	----	---------------	---------	-------	-----

Class Number 73557 meets at South Education Center

KINE 102 PE IN ELEMENTARY SCHOOLS (3.0 units)

71742	TTh	11:10-12:35 pm	O-11	MANCAO R	LEC
-------	-----	----------------	------	----------	-----

KINE 117B INTERMEDIATE GOLF (1.0 unit)

Formerly KINE 118
Students registering in the LEC will automatically be enrolled in the LAB.

71743	T	5-5:50 pm	TWINOAKS	HALDA M	LEC
	T	6-7:05 pm	TWINOAKS	HALDA M	LAB
	Th	5-7:05 pm	TWINOAKS		LAB

*Class Number 71743 meets at Twin Oaks Golf Course
(Class Number 71743 meets 8/21-10/11)*

KINE 117C ADVANCED GOLF (1.0 unit)

Students registering in the LEC will automatically be enrolled in the LAB.

71747	T	5-5:50 pm	TWINOAKS	HALDA M	LEC
	T	6-7:05 pm	TWINOAKS	HALDA M	LAB
	Th	5-7:05 pm	TWINOAKS		LAB

*Class Number 71747 meets at Twin Oaks Golf Course
(Class Number 71747 meets 8/21-10/11)*

KINE 125A AEROBIC FITNESS TRAINING MODES (1.0 unit)

Students registering in the LEC will automatically be enrolled in the LAB.

71756	M	8:30-9:35 am	SBFLD	CRAFT L	LEC
	WF	8:30-9:55 am	SBFLD	CRAFT L	LAB

(Class Number 71756 meets 10/15-12/14)

71758	T	2-2:50 pm	DOME	MARSHALL L	LEC
	T	3-4:05 pm	DOME	MARSHALL L	LAB
	Th	2-4:05 pm	DOME		LAB

*Women's Basketball
(Class Number 71758 meets 8/21-10/11)*

71760	T	4:20-5:10 pm	DOME	O'NEILL J	LEC
	MThF	4:20-5:25 pm	DOME	O'NEILL J	LAB

*Men's Basketball
(Class Number 71760 meets 8/20-10/11)*

KINE 125A AEROBIC FITNESS TRAINING MODES (2.0 units)

Students registering in the LEC will automatically be enrolled in the LAB.

71762	Th	12:45-2:50 pm	BBFLD	TAYLOR C	LEC
				ADAMS B	
	MW	12:45-2:50 pm	BBFLD	TAYLOR C	LAB
	T	12:45-2:50 pm	BBFLD	ADAMS B	LAB

*Baseball
(Class Number 71762 meets 10/3-12/5)*

CLASS#	DAY	TIME	LOC	INSTRUCTOR	LEC/LAB
--------	-----	------	-----	------------	---------

KINE 125B ANAEROBIC FITNESS TRNG MODES (1.0 unit)

Students registering in the LEC will automatically be enrolled in the LAB.

71777	M	8:30-9:35 am	SBFLD	CRAFT L	LEC
	WF	8:30-9:55 am	SBFLD	CRAFT L	LAB

(Class Number 71777 meets 10/15-12/14)

71779	T	2-2:50 pm	DOME	MARSHALL L	LEC
	T	3-4:05 pm	DOME	MARSHALL L	LAB
	Th	2-4:05 pm	DOME		LAB

*Women's Basketball
(Class Number 71779 meets 8/21-10/11)*

71781	T	4:20-5:10 pm	DOME	O'NEILL J	LEC
	MThF	4:20-5:25 pm	DOME	O'NEILL J	LAB

*Men's Basketball
(Class Number 71781 meets 8/20-10/11)*

KINE 125B ANAEROBIC FITNESS TRNG MODES (2.0 units)

Students registering in the LEC will automatically be enrolled in the LAB.

71783	Th	12:45-2:50 pm	BBFLD	TAYLOR C	LEC
				ADAMS B	
	MW	12:45-2:50 pm	BBFLD	TAYLOR C	LAB
	T	12:45-2:50 pm	BBFLD	ADAMS B	LAB

*Baseball
(Class Number 71783 meets 10/3-12/5)*

KINE 125C FUNCTIONAL FITNESS TRNG MODES (1.0 unit)

Students registering in the LEC will automatically be enrolled in the LAB.

71807	M	8:30-9:35 am	SBFLD	CRAFT L	LEC
	WF	8:30-9:55 am	SBFLD	CRAFT L	LAB

(Class Number 71807 meets 10/15-12/14)

71809	T	2-2:50 pm	DOME	MARSHALL L	LEC
	T	3-4:05 pm	DOME	MARSHALL L	LAB
	Th	2-4:05 pm	DOME		LAB

*Women's Basketball
(Class Number 71809 meets 8/21-10/11)*

71816	T	4:20-5:10 pm	DOME	O'NEILL J	LEC
	MThF	4:20-5:25 pm	DOME	O'NEILL J	LAB

*Men's Basketball
(Class Number 71816 meets 8/20-10/11)*

KINE 125C FUNCTIONAL FITNESS TRNG MODES (2.0 units)

Students registering in the LEC will automatically be enrolled in the LAB.

71813	Th	12:45-2:50 pm	BBFLD	TAYLOR C	LEC
				ADAMS B	
	MW	12:45-2:50 pm	BBFLD	TAYLOR C	LAB
	T	12:45-2:50 pm	BBFLD	ADAMS B	LAB

*Baseball
(Class Number 71813 meets 10/3-12/5)*

KINE 125D MOTOR FITNESS SKILLS (1.0 unit)

Students registering in the LEC will automatically be enrolled in the LAB.

71820	M	8:30-9:35 am	SBFLD	CRAFT L	LEC
	WF	8:30-9:55 am	SBFLD	CRAFT L	LAB

(Class Number 71820 meets 10/15-12/14)

71824	T	2-2:50 pm	DOME	MARSHALL L	LEC
	T	3-4:05 pm	DOME	MARSHALL L	LAB
	Th	2-4:05 pm	DOME		LAB

*Women's Basketball
(Class Number 71824 meets 8/21-10/11)*

71830	T	4:20-5:10 pm	DOME	O'NEILL J	LEC
	MThF	4:20-5:25 pm	DOME	O'NEILL J	LAB

*Men's Basketball
(Class Number 71830 meets 8/20-10/11)*

CLASS#	DAY	TIME	LOC	INSTRUCTOR	LEC/LAB
KINE 125D MOTOR FITNESS SKILLS (2.0 units)					
Students registering in the LEC will automatically be enrolled in the LAB.					
71828	Th	12:45-2:50 pm	BBFLD	TAYLOR C	LEC
				ADAMS B	
	MW	12:45-2:50 pm	BBFLD	TAYLOR C	LAB
	T	12:45-2:50 pm	BBFLD	ADAMS B	LAB
Baseball					

(Class Number 71828 meets 10/3-12/5)

KINE 128A WELLNESS MODALITIES- CARDIO (1.0 unit)					
Open entry, Pass/No Pass grading. During the first two weeks of class, students must complete the mandatory orientation session at the WFC. Orientations are held at the top of each hour. Orientations and attendance require mandatory student ID card. For more information, call 760-744-1150, ext. 2480.					
Wellness Fitness Center lab hours are:					
Monday - Thursday: 6:00 a.m.-8:00 p.m.					
Friday: 6:00 a.m.-4:00 p.m.					
Saturday: 9:00 a.m.-12:00 p.m.					

71838	TBA		WFC-1	EARLY D	LAB
Arrange 54 hours with instructor.					
(Class Number 71838 meets 8/20-12/15)					

KINE 128B WELLNESS MODALITIES-MUSCULAR (1.0 unit)					
Open entry, Pass/No Pass grading. During the first two weeks of class, students must complete the mandatory orientation session at the WFC. Orientations are held at the top of each hour. Orientations and attendance require mandatory student ID card. For more information, call 760-744-1150, ext. 2480.					
Wellness Fitness Center lab hours are:					
Monday - Thursday: 6:00 a.m.-8:00 p.m.					
Friday: 6:00 a.m.-4:00 p.m.					
Saturday: 9:00 a.m.-12:00 p.m.					

71839	TBA		WFC-1	EARLY D	LAB
Arrange 54 hours with instructor.					
(Class Number 71839 meets 8/20-12/15)					

KINE 128C WELLNESS MODALITIES- FUNCTIONA (1.0 unit)					
Open entry, Pass/No Pass grading. During the first two weeks of class, students must complete the mandatory orientation session at the WFC. Orientations are held at the top of each hour. Orientations and attendance require mandatory student ID card. For more information, call 760-744-1150, ext. 2480.					
Wellness Fitness Center lab hours are:					
Monday - Thursday: 6:00 a.m.-8:00 p.m.					
Friday: 6:00 a.m.-4:00 p.m.					
Saturday: 9:00 a.m.-12:00 p.m.					

71840	TBA		WFC-1	EARLY D	LAB
Arrange 54 hours with instructor.					
(Class Number 71840 meets 8/20-12/15)					

KINE 128D WELLNESS MODALITIES- PERIODIZA (1.0 unit)					
Open entry, Pass/No Pass grading. During the first two weeks of class, students must complete the mandatory orientation session at the WFC. Orientations are held at the top of each hour. Orientations and attendance require mandatory student ID card. For more information, call 760-744-1150, ext. 2480.					
Wellness Fitness Center lab hours are:					
Monday - Thursday: 6:00 a.m.-8:00 p.m.					
Friday: 6:00 a.m.-4:00 p.m.					
Saturday: 9:00 a.m.-12:00 p.m.					

71841	TBA		WFC-1	EARLY D	LAB
Arrange 54 hours with instructor.					
(Class Number 71841 meets 8/20-12/15)					

KINE 135A BEGINNING SWIMMING (1.0 unit)					
Students registering in the LEC will automatically be enrolled in the LAB.					
71843	T	6-6:50 pm	POOL	ARONEN C	LEC
	T	7-8:05 pm	POOL	ARONEN C	LAB
	Th	6-8:05 pm	POOL		LAB
(Class Number 71843 meets 8/21-10/11)					

CLASS#	DAY	TIME	LOC	INSTRUCTOR	LEC/LAB
KINE 135A BEGINNING SWIMMING (1.5 units)					
Students registering in the LEC will automatically be enrolled in the LAB.					
71845	T	9-9:50 am	POOL	LAWSON S	LEC
	Th	9-11:10 am	POOL	LAWSON S	LAB
71847	M	9-9:50 am	POOL	FARMER L	LEC
	W	9-11:10 am	POOL	FARMER L	LAB

KINE 135B INTERMEDIATE SWIMMING (1.0 unit)					
Students registering in the LEC will automatically be enrolled in the LAB.					
71854	T	6-6:50 pm	POOL	ARONEN C	LEC
	T	7-8:05 pm	POOL	ARONEN C	LAB
	Th	6-8:05 pm	POOL		LAB
(Class Number 71854 meets 8/21-10/11)					

KINE 135B INTERMEDIATE SWIMMING (1.5 units)					
Students registering in the LEC will automatically be enrolled in the LAB.					
71851	M	7-7:50 am	POOL	MCADAMS J	LEC
	W	7-7:50 am	POOL	MCADAMS J	LAB
	F	7-8:10 am	POOL		LAB
71859	T	9-9:50 am	POOL	LAWSON S	LEC
	Th	9-11:10 am	POOL	LAWSON S	LAB
71896	M	9-9:50 am	POOL	FARMER L	LEC
	W	9-11:10 am	POOL	FARMER L	LAB

KINE 135C ADVANCED SWIMMING (1.0 unit)					
Students registering in the LEC will automatically be enrolled in the LAB.					
71904	T	6-6:50 pm	POOL	ARONEN C	LEC
	T	7-8:05 pm	POOL	ARONEN C	LAB
	Th	6-8:05 pm	POOL		LAB
(Class Number 71904 meets 8/21-10/11)					

KINE 135C ADVANCED SWIMMING (1.5 units)					
Students registering in the LEC will automatically be enrolled in the LAB.					
71901	M	7-7:50 am	POOL	MCADAMS J	LEC
	W	7-7:50 am	POOL	MCADAMS J	LAB
	F	7-8:10 am	POOL		LAB
71907	T	9-9:50 am	POOL	LAWSON S	LEC
	Th	9-11:10 am	POOL	LAWSON S	LAB
71909	M	9-9:50 am	POOL	FARMER L	LEC
	W	9-11:10 am	POOL	FARMER L	LAB

KINE 140A BEGINNING TENNIS (1.0 unit)					
Students registering in the LEC will automatically be enrolled in the LAB.					
71962	M	6-7:05 pm	O-11	MANCAO R	LEC
	M	7:15-8:05 pm	TNCRT	MANCAO R	LAB
	W	6-8:15 pm	TNCRT		LAB
(Class Number 71962 meets 8/20-10/10)					
71968	M	6-7:05 pm	O-11	MANCAO R	LEC
	M	7:15-8:05 pm	TNCRT	MANCAO R	LAB
	W	6-8:15 pm	TNCRT		LAB
(Class Number 71968 meets 10/15-12/12)					

KINE 140B INTERMEDIATE TENNIS (1.0 unit)					
Students registering in the LEC will automatically be enrolled in the LAB.					
71964	M	6-7:05 pm	O-11	MANCAO R	LEC
	M	7:15-8:05 pm	TNCRT	MANCAO R	LAB
	W	6-8:15 pm	TNCRT		LAB
(Class Number 71964 meets 8/20-10/10)					
71970	M	6-7:05 pm	O-11	MANCAO R	LEC
	M	7:15-8:05 pm	TNCRT	MANCAO R	LAB
	W	6-8:15 pm	TNCRT		LAB
(Class Number 71970 meets 10/15-12/12)					

CLASS#	DAY	TIME	LOC	INSTRUCTOR	LEC/LAB
--------	-----	------	-----	------------	---------

KINE 140C ADVANCED TENNIS (1.0 unit)

Students registering in the LEC will automatically be enrolled in the LAB.

71966	M	6-7:05 pm	O-11	MANCAO R	LEC
	M	7:15-8:05 pm	TNCRT	MANCAO R	LAB
	W	6-8:15 pm	TNCRT		LAB

(Class Number 71966 meets 8/20-10/10)

71972	M	6-7:05 pm	O-11	MANCAO R	LEC
	M	7:15-8:05 pm	TNCRT	MANCAO R	LAB
	W	6-8:15 pm	TNCRT		LAB

(Class Number 71972 meets 10/15-12/12)

KINE 150A BEGINNING WEIGHT TRAINING (1.0 unit)

Students registering in the LEC will automatically be enrolled in the LAB.

72536	M	8-9:05 am	CT-7	VETTER R	LEC
	M	9:15-10:05 am	CT-4	VETTER R	LAB
	W	8-10:15 am	CT-4		LAB

(Class Number 72536 meets 10/15-12/12)

72542	M	3-4:05 pm	CT-7	ADAMS B	LEC
	M	4:15-5:20 pm	CT-7	ADAMS B	LAB
	W	3-4:50 pm	CT-7		LAB

(Class Number 72542 meets 10/3-12/5)

KINE 150A BEGINNING WEIGHT TRAINING (1.5 units)

Students registering in the LEC will automatically be enrolled in the LAB.

71980	T	6-6:50 am	CT-4	EARLY J	LEC
	Th	6-6:50 am	CT-4	EARLY J	LAB
	F	6-7:10 am	CT-4		LAB

71984	M	6-6:50 am	CT-4	AEGERTER II J	LEC
	W	6-6:50 am	CT-6	AEGERTER II J	LAB
	F	6-7:10 am	CT-6		LAB

71976	T	7-7:50 am	CT-7	CRAFT L	LEC
	Th	7-7:50 am	CT-7	CRAFT L	LAB
	F	7-8:10 am	CT-7		LAB

71982	M	10-10:50 am	CT-7	AEGERTER II J	LEC
	W	10-10:50 am	CT-7	AEGERTER II J	LAB
	F	10-11:10 am	CT-7		LAB

71978	T	11-11:50 am	CT-7	EARLY J	LEC
	T	12-12:50 pm	CT-7	EARLY J	LAB
	Th	11-12:10 pm	CT-7		LAB

71974	T	4:20-5:10 pm	CT-7	MARSHALL L	LEC
	Th	4:20-6:30 pm	CT-7	MARSHALL L	LAB

KINE 150B INTERMEDIATE WEIGHT TRAINING (1.0 unit)

Students registering in the LEC will automatically be enrolled in the LAB.

72538	M	8-9:05 am	CT-7	VETTER R	LEC
	M	9:15-10:05 am	CT-4	VETTER R	LAB
	W	8-10:15 am	CT-4		LAB

(Class Number 72538 meets 10/15-12/12)

72544	M	3-4:05 pm	CT-7	ADAMS B	LEC
	M	4:15-5:20 pm	CT-7	ADAMS B	LAB
	W	3-4:50 pm	CT-7		LAB

(Class Number 72544 meets 10/3-12/5)

KINE 150B INTERMEDIATE WEIGHT TRAINING (1.5 units)

Students registering in the LEC will automatically be enrolled in the LAB.

71992	T	6-6:50 am	CT-4	EARLY J	LEC
	Th	6-6:50 am	CT-4	EARLY J	LAB
	F	6-7:10 am	CT-4		LAB

71996	M	6-6:50 am	CT-4	AEGERTER II J	LEC
	W	6-6:50 am	CT-6	AEGERTER II J	LAB
	F	6-7:10 am	CT-6		LAB

71988	T	7-7:50 am	CT-7	CRAFT L	LEC
	Th	7-7:50 am	CT-7	CRAFT L	LAB
	F	7-8:10 am	CT-7		LAB

CLASS#	DAY	TIME	LOC	INSTRUCTOR	LEC/LAB
--------	-----	------	-----	------------	---------

71994	M	10-10:50 am	CT-7	AEGERTER II J	LEC
	W	10-10:50 am	CT-7	AEGERTER II J	LAB
	F	10-11:10 am	CT-7		LAB

71990	T	11-11:50 am	CT-7	EARLY J	LEC
	T	12-12:50 pm	CT-7	EARLY J	LAB
	Th	11-12:10 pm	CT-7		LAB

71986	T	4:20-5:10 pm	CT-7	MARSHALL L	LEC
	Th	4:20-6:30 pm	CT-7	MARSHALL L	LAB

KINE 150C ADVANCED WEIGHT TRAINING (1.0 unit)

Students registering in the LEC will automatically be enrolled in the LAB.

72540	M	8-9:05 am	CT-7	VETTER R	LEC
	M	9:15-10:05 am	CT-4	VETTER R	LAB
	W	8-10:15 am	CT-4		LAB

(Class Number 72540 meets 10/15-12/12)

72546	M	3-4:05 pm	CT-7	ADAMS B	LEC
	M	4:15-5:20 pm	CT-7	ADAMS B	LAB
	W	3-4:50 pm	CT-7		LAB

(Class Number 72546 meets 10/3-12/5)

KINE 150C ADVANCED WEIGHT TRAINING (1.5 units)

Students registering in the LEC will automatically be enrolled in the LAB.

72004	T	6-6:50 am	CT-4	EARLY J	LEC
	Th	6-6:50 am	CT-4	EARLY J	LAB
	F	6-7:10 am	CT-4		LAB

72008	M	6-6:50 am	CT-4	AEGERTER II J	LEC
	W	6-6:50 am	CT-6	AEGERTER II J	LAB
	F	6-7:10 am	CT-6		LAB

72000	T	7-7:50 am	CT-7	CRAFT L	LEC
	Th	7-7:50 am	CT-7	CRAFT L	LAB
	F	7-8:10 am	CT-7		LAB

72006	M	10-10:50 am	CT-7	AEGERTER II J	LEC
	W	10-10:50 am	CT-7	AEGERTER II J	LAB
	F	10-11:10 am	CT-7		LAB

72002	T	11-11:50 am	CT-7	EARLY J	LEC
	T	12-12:50 pm	CT-7	EARLY J	LAB
	Th	11-12:10 pm	CT-7		LAB

71998	T	4:20-5:10 pm	CT-7	MARSHALL L	LEC
	Th	4:20-6:30 pm	CT-7	MARSHALL L	LAB

KINE 170A BASEBALL STRATEGIES (2.0 units)

Students registering in the LEC will automatically be enrolled in the LAB.

72548	MTWTh	12:30-1:35 pm	BBFLD	ADAMS B	LEC
				TAYLOR C	
	MTWTh	1:45-5:00 pm	BBFLD	ADAMS B	LAB

TAYLOR C

(Class Number 72548 meets 9/4-9/27)

KINE 170B BASEBALL BIOMECHANICS (2.0 units)

Students registering in the LEC will automatically be enrolled in the LAB.

73122	MTWTh	12:30-1:35 pm	BBFLD	ADAMS B	LEC
				TAYLOR C	
	MTWTh	1:45-5:00 pm	BBFLD	ADAMS B	LAB

TAYLOR C

(Class Number 73122 meets 9/4-9/27)

KINE 170C BASKETBALL STRATEGIES (1.0 unit)

Students registering in the LEC will automatically be enrolled in the LAB.

73127	M	2-3:05 pm	DOMES	MARSHALL L	LEC
	M	3:15-4:05 pm	DOMES	MARSHALL L	LAB
	W	2-4:15 pm	DOMES		LAB

(Class Number 73127 meets 8/20-10/10)

CLASS#	DAY	TIME	LOC	INSTRUCTOR	LEC/LAB
--------	-----	------	-----	------------	---------

KINE 170D BASKETBALL BIOMECHANICS (1.0 unit)

Students registering in the LEC will automatically be enrolled in the LAB.

73129	M	2-3:05 pm	DOME	MARSHALL L	LEC
	M	3:15-4:05 pm	DOME	MARSHALL L	LAB
	W	2-4:15 pm	DOME		LAB

(Class Number 73129 meets 8/20-10/10)

KINE 170E FOOTBALL STRATEGIES (1.5 units)

Students registering in the LEC will automatically be enrolled in the LAB.

72012	M	12:40-2:00 pm	MD-157	TEETS JR A	LEC
	TWTh	12:40-1:30 pm	MD-157	WHITE S	LAB

(Class Number 72012 meets 8/20-11/8)

KINE 170F FOOTBALL BIOMECHANICS (1.5 units)

Students registering in the LEC will automatically be enrolled in the LAB.

72015	M	12:40-2:00 pm	MD-157	TEETS JR A	LEC
	TWTh	12:40-1:30 pm	MD-157	WHITE S	LAB

(Class Number 72015 meets 8/20-11/8)

KINE 170I SOFTBALL STRATEGIES (1.0 unit)

Students registering in the LEC will automatically be enrolled in the LAB.

72550	M	8:30-9:35 am	SBFLD	CRAFT L	LEC
	WF	8:30-9:55 am	SBFLD	CRAFT L	LAB

(Class Number 72550 meets 8/20-10/12)

KINE 170J SOFTBALL BIOMECHANICS (1.0 unit)

Students registering in the LEC will automatically be enrolled in the LAB.

73124	M	8:30-9:35 am	SBFLD	CRAFT L	LEC
	WF	8:30-9:55 am	SBFLD	CRAFT L	LAB

(Class Number 73124 meets 8/20-10/12)

KINE 175D PSYC OF COMPETITION-SKILLED (2.0 units)

73552	M	10:10-11:00 am	SBFLD	CRAFT L	LEC
	W	10:10-11:15 am	SBFLD		LEC

KINE 181 ADAPTIVE AQUATICS (1.0 unit)

72027	MW	11:10-12:35 pm	POOL	BOLDT D	LAB
72028	TTh	11:10-12:35 pm	POOL	FARMER L	LAB

KINE 182 ADAPTIVE WEIGHT TRAINING (1.0 unit)

72029	MW	9:35-11:00 am	WFC-1	BOLDT D	LAB
				MCADAMS J	

KINE 184 ADAPTIVE BODY CONDITIONING (1.0 unit)

72031	TTh	9:35-11:00 am	WFC-1	BOLDT D	LAB
				MCADAMS J	

KINE 205A IN SEASON SPORTS CONDITIONIN I (1.0 unit)

Students registering in the LEC will automatically be enrolled in the LAB.

72032	T	5:30-6:20 pm	DOME	O'NEILL J	LEC
	MThF	5:30-6:35 pm	DOME	O'NEILL J	LAB

(Class Number 72032 meets 8/20-10/11)

KINE 205A IN SEASON SPORTS CONDITIONIN I (2.0 units)

Students registering in the LEC will automatically be enrolled in the LAB.

72035	M	4-4:50 pm	FTFLD	EARLY J	LEC
	TW	4-4:50 pm	FTFLD	EARLY J	LAB
	Th	4-5:15 pm	FTFLD		LAB
72038	M	4-4:50 pm	FTFLD	AEGERTER II J	LEC
				TEETS JR A	
	TW	4-4:50 pm	FTFLD	AEGERTER II J	LAB
	Th	4-5:15 pm	FTFLD	TEETS JR A	LAB

CLASS#	DAY	TIME	LOC	INSTRUCTOR	LEC/LAB
--------	-----	------	-----	------------	---------

72041	M	4-4:50 pm	FTFLD	SUGG W	LEC
				MCMAHEN D	
	TW	4-4:50 pm	FTFLD	SUGG W	LAB
	Th	4-5:15 pm	FTFLD	MCMAHEN D	LAB

KINE 205B IN SEASON CONDITIONING II (1.0 unit)

Students registering in the LEC will automatically be enrolled in the LAB.

72045	T	5:30-6:20 pm	DOME	O'NEILL J	LEC
	MThF	5:30-6:35 pm	DOME	O'NEILL J	LAB

(Class Number 72045 meets 8/20-10/11)

KINE 205B IN SEASON CONDITIONING II (2.0 units)

Students registering in the LEC will automatically be enrolled in the LAB.

72049	M	4-4:50 pm	FTFLD	EARLY J	LEC
	TW	4-4:50 pm	FTFLD	EARLY J	LAB
	Th	4-5:15 pm	FTFLD		LAB
72051	M	4-4:50 pm	FTFLD	AEGERTER II J	LEC
				TEETS JR A	
	TW	4-4:50 pm	FTFLD	AEGERTER II J	LAB
	Th	4-5:15 pm	FTFLD	TEETS JR A	LAB
72054	M	4-4:50 pm	FTFLD	SUGG W	LEC
				MCMAHEN D	
	TW	4-4:50 pm	FTFLD	SUGG W	LAB
	Th	4-5:15 pm	FTFLD	MCMAHEN D	LAB

LEGAL STUDIES

Business Administration Department, phone ext. 2488, www.palomar.edu/business

LS 121 INTRODUCTION TO LAW (3.0 units)

Cross listed as POSC 121

72205	MW	9:35-11:00 am	MD-320	LIMER J	LEC
-------	----	---------------	--------	---------	-----

LIBRARY TECHNOLOGY

Advisor: M. Forney, phone ext. 3695, mforney@palomar.edu

LT 100 INTRO TO LIBRARIES/INFO SRVCS (3.0 units)

This class also satisfies the Palomar College multicultural course requirement.

72360	ONLINE			FORNEY M	LEC
-------	--------	--	--	----------	-----

An orientation will be conducted online.
Students registering for this class must consult the following Web site: <https://www2.palomar.edu/pages/atrc/lms-login/>

LT 115 OPERATIONAL SKILLS/PUBLIC SRVC (3.0 units)

72361	ONLINE			CUNNINGHAM A	LEC
-------	--------	--	--	--------------	-----

An orientation will be conducted online.
Students registering for this class must consult the following Web site: <https://www2.palomar.edu/pages/atrc/lms-login/>

LT 120 INFO SOURCES & SRVCS/REFERENCE (3.0 units)

72362	ONLINE			MORROW L	LEC
-------	--------	--	--	----------	-----

An orientation will be conducted online.
Students registering for this class must consult the following Web site: <https://www2.palomar.edu/pages/atrc/lms-login/>

LT 125 INFORMATION LITERACY (1.0 unit)

73704	ONLINE			CUNNINGHAM A	LEC
				LOPEZ N	

An orientation will be conducted online.
Students registering for this class must consult the following Web site: <https://www2.palomar.edu/pages/atrc/lms-login/>
(Class Number 73704 meets 8/20-10/13)

LIFE SCIENCES

See Biology

LINGUISTICS

See English 150

MATHEMATICS

Advisors: R. Jones, phone ext. 2547, rjones@palomar.edu and M. Walker, phone ext. 2539, mwalker@palomar.edu
For information, call the Mathematics Department at 760-744-1150, ext. 2535 or visit [Monday-Thursday - 8:00 a.m.-8:00 p.m.](http://www2.palomar.edu/math/MATHEMATICS LEARNING CENTER SAN MARCOS CAMPUS (ROOM MC-1) HOURS FOR SELF-TAUGHT COURSES AND SUPERVISED TUTORING:</p>
</div>
<div data-bbox=)

Friday - 8:00 a.m.-2:00 p.m.

Saturday - 9:00 a.m.-Noon

Closed Sunday

For more information, visit <http://www2.palomar.edu/math/mlc/> or call the Mathematics Learning Center at 760-744-1150, ext. 2718

MATH 10 BASIC ARITHMETIC (3.0 units)				
70118	TTh	8-9:25 am	F-2	MARINO D LEC
70117	MW	12:45-2:10 pm	F-2	MARINO D LEC

MATH 15 PREALGEBRA (3.0 units)				
70085		MC-1	TOWFIQ F	LEC

Arrange 54 hours with Instructor.

Class Number 70085 is a self-paced course. Students must attend a MANDATORY one-hour orientation in room MC-1 on Monday, August 20, or Tuesday, August 21, at one of the following times: 9:00 a.m., 10:00 a.m., 11:00 a.m., 1:00 p.m., 2:00 p.m., 3:00 p.m., 5:00 p.m., 6:00 p.m., or 7:00 p.m. Students who fail to attend the orientation may be dropped. Students need to attend 3 hours and 20 minutes per week in the Mathematics Learning Center. For more information read course handbook at: <http://www2.palomar.edu/pages/math/mlc>.

This class requires both classroom attendance and use of Email, the Internet, and other means of electronic communication.

72847	ONLINE		CLARK M	LEC
-------	--------	--	---------	-----

A mandatory on-campus orientation meeting will be held on: Monday, August 20, from 6-7:30 p.m. in F-1.

Class information will be emailed to the student's Palomar email address prior to the beginning of the class.

For additional information, students may email the instructor at mclark@palomar.edu.

Testing for this class will be administered at the San Marcos campus.

Student activity in this class must begin prior to census date.

70087	TTh	8-9:25 am	MD-228	ELLIS M LEC
70091	MW	8-9:25 am	F-2	SANDERS G LEC
70093	MW	8-9:25 am	ESC-304	STAFF LEC

Class Number 70093 meets at Escondido Campus

70090	MW	9:35-11:00 am	NS-360	SANDERS G LEC
70115	TTh	9:35-11:00 am	NS-360	TORGISON C LEC
70094	TTh	11:10-12:35 pm	F-2	MARTINEZ M LEC
70095	MW	11:10-12:35 pm	F-2	GUERRERO L LEC
70086	MW	12:45-2:10 pm	MD-228	STAFF LEC
70101	MW	3:45-5:50 pm	F-2	STAFF LEC

(Class Number 70101 meets 9/17-12/12)

70098	Th	6-9:10 pm	F-2	STAFF LEC
70099	W	6-9:10 pm	ESC-302	STAFF LEC

Class Number 70099 meets at Escondido Campus

70114	MW	6-9:20 pm	CPPEN-M	STAFF LEC
-------	----	-----------	---------	-----------

*Class Number 70114 meets at Camp Pendleton Mainside
(Class Number 70114 meets 8/20-10/10)*

MATH 42A SUPPLEMENTAL INSTR/MATH 50A (1.0 unit)				
70125	F	10-10:50 am	NS-259	STAFF LEC

MATH 42A - Supplemental Instruction for Beginning Algebra Part I, Class Number 70125, is linked with MATH 50A - Beginning Algebra Part I, Class Number 70894. To complete enrollment, you must enroll in both classes. For more information, contact the Mathematics Department at 760-744-1150, ext. 2535.

LEARNING COMMUNITIES:

SKILLS. SUPPORT. SUCCESS.

Math classes are available in the following Learning Communities. The linked classes in each Learning Community must be taken together. For more information, see the Learning Communities section of this class schedule.

AMG LC 4

73456 Math 110- College Algebra

73439 Math 75- STEM Prep Math I

*Accelerated Math Gateway 1 (AMG 1) is designed to provide students with an intensive math preparation for Calculus I. AMG 1 covers content from Intermediate and College Algebra. AMG 1 is appropriate for students eligible for Math 60. Successful students will enroll in AMG 2 Spring 2019.

AMG LC 5

71312 Math 115- Trigonometry

73461 Math 76- STEM Prep Math II

*Accelerated Math Gateway 2 (AMG 2) is designed to provide students with an intensive math preparation for Calculus I. AMG 2 covers content from Trigonometry and Precalculus. AMG 2 is appropriate for students eligible for Math 110, Math 115 or Math 135 and have a strong background in algebra.

MATH 50 BEGINNING ALGEBRA (4.0 units)

Prerequisite: A minimum grade of 'C' in MATH 15, or eligibility determined through the math placement process.

70839		MC-1	TOWFIQ F	LEC
-------	--	------	----------	-----

Arrange 72 hours with Instructor.

Class Number 70839 is a self-paced course. Students must attend a MANDATORY one-hour orientation in room MC-1 on Monday, August 20, or Tuesday, August 21, at one of the following times: 9:00 a.m., 10:00 a.m., 11:00 a.m., 1:00 p.m., 2:00 p.m., 3:00 p.m., 5:00 p.m., 6:00 p.m., or 7:00 p.m. Students who fail to attend the orientation may be dropped. Students need to attend 4 hours and 35 minutes per week in the Mathematics Learning Center. For more information read course handbook at: <http://www2.palomar.edu/pages/math/mlc>.

This class requires both classroom attendance and use of Email, the Internet, and other means of electronic communication.

72975	ONLINE		MUMFORD M	LEC
-------	--------	--	-----------	-----

A mandatory on-campus orientation meeting will be held on: Tuesday, August 21, from 3:45-4:45 p.m. in MD-157.

Course information will be emailed to the student's Palomar email address prior to the beginning of the course.

For additional information, students may email the instructor at mmumford@palomar.edu.

Testing for this class will be administered at the San Marcos Campus in MC-1.

Student activity in this class must begin prior to census date.

70883	ONLINE		METZGER W	LEC
-------	--------	--	-----------	-----

A mandatory on-campus orientation meeting will be held on: Wednesday, August 22, from 5-6:00 p.m. in MD-229.

Course information will be emailed to the student's Palomar email address prior to the beginning of the course.

For additional information, students may email the instructor at wmetzger@palomar.edu.

Testing for this class will be administered at the San Marcos Campus in MC-1.

Student activity in this class must begin prior to census date.

Mathematics Program Flow Chart

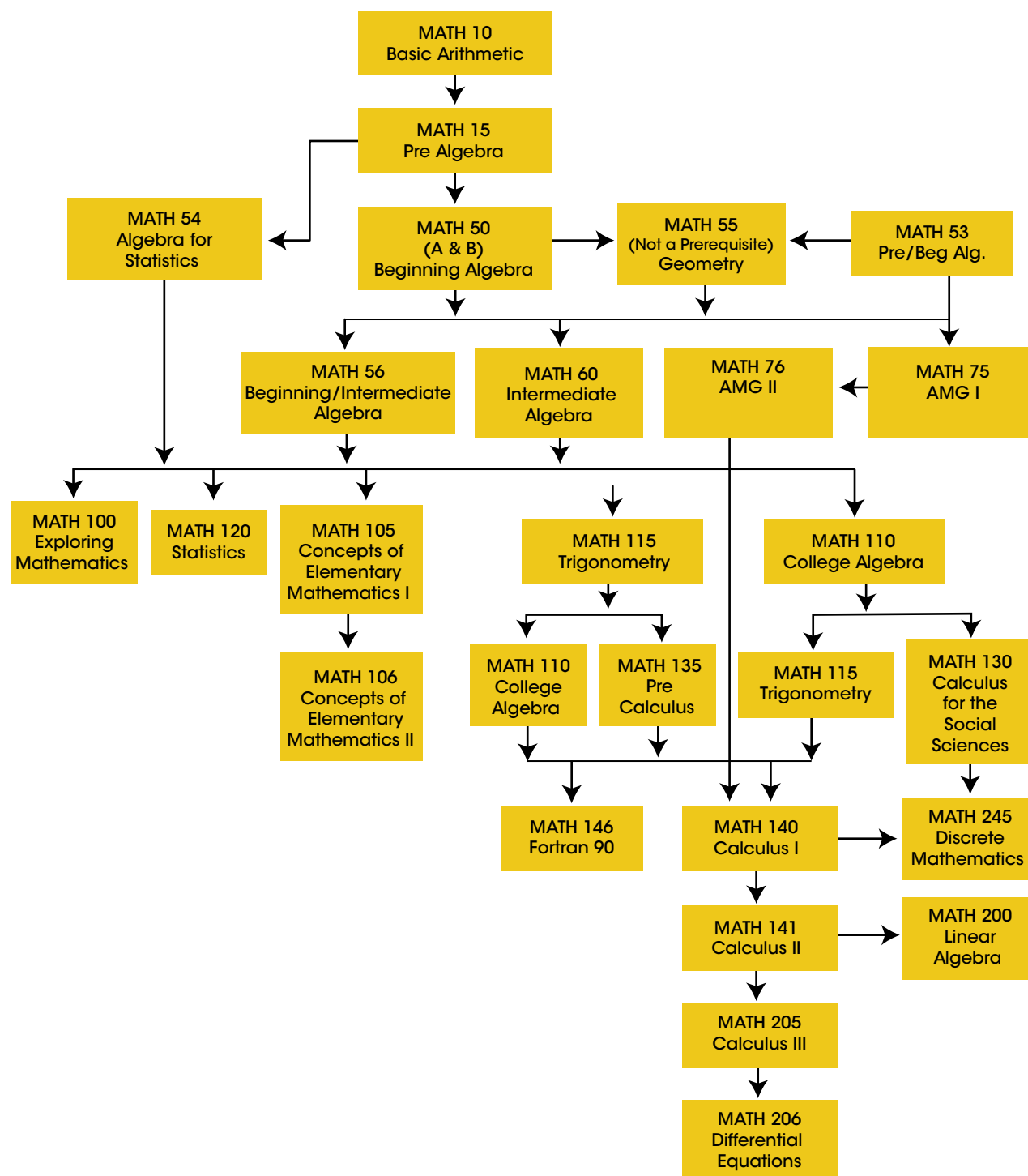

CLASS#	DAY	TIME	LOC	INSTRUCTOR	LEC/LAB
70837	TTh	7:20-9:25 am	F-9	CROSS W	LEC
70809	MW	8-10:05 am	NS-358	MARTINEZ M	LEC
70816	TTh	8-10:05 am	NS-358	CHRISTENSEN K	LEC
70851	S	8-12:15 pm	F-10	STAFF	LEC
70881	F	8-12:15 pm	NS-358	HARLAND J	LEC
70812	MW	8-10:05 am	ESC-701	SADEGHIPOUR F	LEC
<i>Class Number 70812 meets at Escondido Campus</i>					
70814	MW	10:15-12:20 pm	NS-260	MARTINEZ M	LEC
70819	TTh	10:15-12:20 pm	F-9	SNOW S	LEC
70879	TTh	10:15-12:20 pm	NS-260	MUMFORD M	LEC
70884	MW	10:15-12:20 pm	F-10	CHRISTENSEN K	LEC
70813	MW	10:15-12:20 pm	ESC-701	SADEGHIPOUR F	LEC
<i>Class Number 70813 meets at Escondido Campus</i>					
70822	MW	10:15-12:20 pm	NC-G01	STAFF	LEC
<i>Class Number 70822 meets at North Education Center</i>					
72848	TTh	10:15-12:20 pm	SEC-224	CLEGG D	LEC
<i>Class Number 72848 meets at South Education Center</i>					
70821	MW	11:15-12:20 pm	MD-228	MARINO D	LEC
	TTh	11:30-12:20 pm	MD-228		LEC
70832	TTh	12:30-2:35 pm	NS-260	MUMFORD M	LEC
70833	MW	12:30-2:35 pm	NS-260	HARLAND J	LEC
70882	TTh	12:30-2:35 pm	MD-228	VELDKAMP A	LEC
70834	TTh	2:45-4:50 pm	F-10	HARLAND J	LEC
70841	MW	2:45-4:50 pm	NS-359	STAFF	LEC
70815	M	3:05-6:10 pm	F-8	STAFF	LEC
	W	3:05-5:55 pm	F-8		LEC
<i>(Class Number 70815 meets 9/17-12/12)</i>					
70893	TTh	5:30-9:45 pm	CPPEN-M	LEE J	LEC
<i>Class Number 70893 meets at Camp Pendleton Mainside</i>					
<i>(Class Number 70893 meets 8/21-10/11)</i>					
70886	MW	5:30-10:00 pm	CPPEN-M	STAFF	LEC
<i>Class Number 70886 meets at Camp Pendleton Mainside</i>					
<i>(Class Number 70886 meets 10/15-12/12)</i>					
70885	TTh	7:15-9:20 pm	NS-358	STAFF	LEC
70891	MW	7:15-9:20 pm	ESC-301	STAFF	LEC
<i>Class Number 70891 meets at Escondido Campus</i>					

MATH 50A BEGINNING ALGEBRA PART I (2.0 units)

Prerequisite: A minimum grade of 'C' in MATH 15, or eligibility determined through the math placement process.

70894	M	10-11:05 am	NS-259	ELLIS M	LEC
	W	10-10:50 am	NS-259		LEC

MATH 50A - Beginning Algebra Part I, Class Number 70894, is linked with MATH 42A - Supplemental Instruction for Beginning Algebra Part I, Class Number 70125. To complete enrollment, you must enroll in both classes. For more information, contact the Mathematics Department at 760-744-1150, ext. 2535.

MATH 53 PREALGEBRA/BEGINNING ALGEBRA (6.0 units)

Assessment: MATH 53
Prerequisite: A minimum grade of 'C' in MATH 15, or eligibility determined through the math placement process

72979	MW	8-11:05 am	ESC-706	STAFF	LEC
<i>Class Number 72979 meets at Escondido Campus</i>					
72980	TTh	12-3:05 pm	NC-O01	STAFF	LEC
<i>Class Number 72980 meets at North Education Center</i>					
72978	TTh	12:35-3:40 pm	NS-259	CROSS W	LEC
70905	MTWTh	12:45-2:10 pm	P-1	MAYO S	LEC
72981	TTh	5:45-8:50 pm	F-8	BALEGH M	LEC

MATH 54 ALGEBRA FOR STATISTICS (6.0 units)

Prerequisite: A minimum grade of 'C' in MATH 15, or eligibility determined through the math placement process.

70911	TTh	8-11:05 am	NS-259	LIENHART S	LEC
-------	-----	------------	--------	------------	-----

This is an accelerated course designed to prepare students for a transfer-level statistics course. Students completing the course with a 'C' or better will be able to enroll in MATH 120 or PSYC/SOC 205.

CLASS#	DAY	TIME	LOC	INSTRUCTOR	LEC/LAB
70912	MTWTh	8-9:25 am	NS-360	SNOW S	LEC
This is an accelerated course designed to prepare students for a transfer-level statistics course. Students completing the course with a 'C' or better will be able to enroll in MATH 120 or PSYC/SOC 205.					
73431	TTh	8-11:05 am	SEC-225	SANDERS G	LEC
This is an accelerated course designed to prepare students for a transfer-level statistics course. Students completing the course with a 'C' or better will be able to enroll in MATH 120 or PSYC/SOC 205.					
<i>Class Number 73431 meets at South Education Center</i>					
70910	MTWTh	11:10-12:35 pm	ESC-304	GELLMAN P	LEC
This is an accelerated course designed to prepare students for a transfer-level statistics course. Students completing the course with a 'C' or better will be able to enroll in MATH 120 or PSYC/SOC 205.					
<i>Class Number 70910 meets at Escondido Campus</i>					
70906	MTWTh	12:45-2:10 pm	F-1	METZGER W	LEC
This is an accelerated course designed to prepare students for a transfer-level statistics course. Students completing the course with a 'C' or better will be able to enroll in MATH 120 or PSYC/SOC 205.					
73430	MW	2-5:05 pm	NC-O01	STAFF	LEC
This is an accelerated course designed to prepare students for a transfer-level statistics course. Students completing the course with a 'C' or better will be able to enroll in MATH 120 or PSYC/SOC 205.					
<i>Class Number 73430 meets at North Education Center</i>					
70909	MW	2:20-5:25 pm	P-30	LIENHART S	LEC
This is an accelerated course designed to prepare students for a transfer-level statistics course. Students completing the course with a 'C' or better will be able to enroll in MATH 120 or PSYC/SOC 205.					
70914	TTh	5:45-8:50 pm	NS-259	STAFF	LEC
This is an accelerated course designed to prepare students for a transfer-level statistics course. Students completing the course with a 'C' or better will be able to enroll in MATH 120 or PSYC/SOC 205.					

MATH 55 GEOMETRY (4.0 units)

Prerequisite: A minimum grade of 'C' in MATH 50, MATH 50B, MATH 53, or eligibility determined through the math placement process

73432	TTh	12:30-2:35 pm	F-9	LOWENKRON D	LEC
-------	-----	---------------	-----	-------------	-----

MATH 56 BEGINNING/INTERMEDIATE ALGEBRA (6.0 units)

Prerequisite: A minimum grade of 'C' in MATH 50, MATH 50B, MATH 53, or eligibility determined through the math placement process

70921	MTWTh	8-9:25 am	F-1	CLARK M	LEC
70927	M	8-9:50 am	NS-359	TORGISON C	LEC
	WF	8-10:05 am	NS-359		LEC
70915	M	10:15-12:05 pm	F-9	TIAN Y	LEC
	WF	10:15-12:20 pm	F-9		LEC
70930	MTWTh	11:10-12:35 pm	MD-229	MAYO S	LEC
70923	MTWTh	12:45-2:10 pm	P-30	TORGISON C	LEC
73434	MW	2-5:05 pm	SEC-225	STAFF	LEC
<i>Class Number 73434 meets at South Education Center</i>					
73433	TTh	2:15-5:20 pm	NC-E01	STAFF	LEC
<i>Class Number 73433 meets at North Education Center</i>					
70919	TTh	5:45-8:50 pm	F-9	ALIDAE B	LEC
70932	MW	6:20-9:25 pm	F-8	RAMASWAMY B	LEC

CLASS#	DAY	TIME	LOC	INSTRUCTOR	LEC/LAB
MATH 60 INTERMEDIATE ALGEBRA (4.0 units)					
<i>Prerequisite: A minimum grade of 'C' in either Math 50, Math 50B, MATH 53, or eligibility determined through the math placement process.</i>					
71022	ONLINE			CHAKKANAKUZI M	LEC
A mandatory on-campus orientation meeting will be held on: Monday, August 20, from 6-7:00 p.m. in MD-228. Course information will be emailed to the student's Palomar email address prior to the beginning of the course. For additional information, students may email the instructor at mchakkanakuzhi@palomar.edu. Testing for this class will be administered at the San Marcos Campus. Student activity in this class must begin prior to census date.					
71058	MC-1			TOWFIQ F	LEC
Arrange 72 hours with Instructor. Class Number 71058 is a self-paced course. Students must attend a MANDATORY one-hour orientation in room MC-1 on Monday, August 20, or Tuesday, August 21, at one of the following times: 9:00 a.m., 10:00 a.m., 11:00 a.m., 1:00 p.m., 2:00 p.m., 3:00 p.m., 5:00 p.m., 6:00 p.m., or 7:00 p.m. Students who fail to attend the orientation may be dropped. Students need to attend 4 hours and 35 minutes per week in the Mathematics Learning Center. For more information read course handbook at: http://www2.palomar.edu/pages/math/mlc . This class requires both classroom attendance and use of Email, the Internet, and other means of electronic communication.					
73097	ONLINE			STAFF	LEC
A mandatory on-campus orientation meeting will be held on: Tuesday, August 21, from 4-5:00 p.m. in F-1. Course information will be emailed to the student's Palomar email address prior to the beginning of the course. For additional information, students may email the instructor at ftowfiq@palomar.edu. Testing for this class will be administered at the San Marcos campus. Student activity in this class must begin prior to census date.					
70957	TTh	8-10:05 am	F-8	NGUYEN C	LEC
71041	S	8-12:15 pm	F-7	PARVINI S	LEC
71042	MW	8-10:05 am	F-8	TIAN Y	LEC
71043	TTh	8-10:05 am	NS-260	TIAN Y	LEC
71072	F	8-12:15 pm	F-7	PARVINI S	LEC
72832	MW	8-8:50 am	P-1	FRAZEE K	LEC
	TTh	8-9:05 am	P-1		LEC
70956	MW	8-10:05 am	ESC-301	STAFF	LEC
Class Number 70956 meets at Escondido Campus					
71123	MW	8-10:05 am	NC-N01	STAFF	LEC
Class Number 71123 meets at North Education Center					
71018	TTh	10:15-12:20 pm	NS-358	NGUYEN C	LEC
71050	MW	10:15-11:05 am	NS-359	CLARK M	LEC
	TTh	10:15-11:20 am	NS-359		LEC
71073	MW	10:15-11:05 am	MD-228	LARSON G	LEC
	TTh	10:15-11:20 am	MD-228		LEC
71074	MW	10:15-12:20 pm	NS-358	JONES R	LEC
73234	TTh	10:15-12:20 pm	SEC-228	STAFF	LEC
Class Number 73234 meets at South Education Center					
71048	MW	11:15-12:20 pm	NS-359	FRAZEE K	LEC
	TTh	11:30-12:20 pm	NS-359		LEC
71049	MW	12:30-2:35 pm	F-9	WALKER M	LEC
71063	MW	12:30-2:35 pm	NS-358	JONES R	LEC
71065	TTh	12:30-2:35 pm	F-7	BALEGH M	LEC
71064	MW	12:30-2:35 pm	ESC-301	STAFF	LEC
Class Number 71064 meets at Escondido Campus					
73437	MW	12:30-2:35 pm	NC-N01	STAFF	LEC
Class Number 73437 meets at North Education Center					
71020	MW	12:30-2:35 pm	SEC-217	STAFF	LEC
Class Number 71020 meets at South Education Center					

CLASS#	DAY	TIME	LOC	INSTRUCTOR	LEC/LAB
71021	TTh	2:45-4:50 pm	NS-358	JONES R	LEC
71062	MW	2:45-4:50 pm	F-10	WALKER M	LEC
71044	TTh	3:05-5:55 pm	NS-260	LARSON G	LEC
(Class Number 71044 meets 9/18-12/13)					
71124	TTh	5-7:05 pm	F-10	MUMFORD M	LEC
71122	MW	5:30-10:00 pm	CPPEN-M	MISIEWICZ J	LEC
Class Number 71122 meets at Camp Pendleton Mainside (Class Number 71122 meets 8/20-10/10)					
71128	TTh	5:30-9:45 pm	CPPEN-M	LEE J	LEC
Class Number 71128 meets at Camp Pendleton Mainside (Class Number 71128 meets 10/16-12/13)					
73438	TTh	6-8:05 pm	NC-G01	STAFF	LEC
Class Number 73438 meets at North Education Center					
71125	TTh	7:15-9:20 pm	F-10	MUMFORD M	LEC
71126	MW	7:15-9:20 pm	P-9	STAFF	LEC
71127	TTh	7:15-9:20 pm	ESC-301	STAFF	LEC
Class Number 71127 meets at Escondido Campus					

MATH 75 STEM PREP MATH I (2.0 units)					
73439	M	12:45-1:50 pm	NS-359	VOTH A	LEC
	W	12:45-1:35 pm	NS-359		LEC
MATH 75 - STEM Prep Math I, Class Number 73439 is part of an Accelerated Math Gateway Program and Learning Community. MATH 75 - STEM Prep Math I, Class Number 73439, is linked with MATH 110 - College Algebra, Class Number 73456. To complete enrollment, you must enroll in both classes. For a complete description, go to www2.palomar.edu/pages/learningcommunities/ . For more information, contact the Mathematics Department at 760-744-1150, ext. 2535.					

MATH 76 STEM PREP MATH II (1.0 unit)					
73461	MW	11:10-12:35 pm	NS-360	METZGER W	LAB
MATH 76 - STEM Prep Math II, Class Number 73461 is part of an Accelerated Math Gateway Program and Learning Community. MATH 76 - STEM Prep Math II, Class Number 73461, is linked with MATH 115 - Trigonometry, Class Number 71312. To complete enrollment, you must enroll in both classes. For a complete description, go to www2.palomar.edu/pages/learningcommunities/ . For more information, contact the Mathematics Department at 760-744-1150, ext. 2535.					

MATH 100 EXPLORING MATHEMATICS (3.0 units)					
<i>Prerequisite: A minimum grade of 'C' in MATH 56 or MATH 60, or eligibility determined through the math placement process.</i>					
71130	MW	8-9:25 am	NS-259	GUERRERO L	LEC
71129	TTh	12:45-2:10 pm	F-10	GUERRERO L	LEC
71131	Th	6-9:10 pm	NS-360	STAFF	LEC

MATH 105 CONCEPTS OF ELEMENTARY MATH I (3.0 units)					
<i>Prerequisite: A minimum grade of 'C' in MATH 56 or MATH 60, or eligibility determined through the math placement process.</i>					
71132	MW	3:55-5:20 pm	NS-260	STAFF	LEC
73199	TTh	3:55-5:20 pm	NS-259	JOHNSTON T	LEC

MATH 106 CONCEPTS OF ELEMENTARY MATH II (3.0 units)					
<i>Prerequisite: A minimum grade of 'C' in MATH 105</i>					
73109	MW	2:45-4:10 pm	F-7	SANDERS G	LEC

MATH 110 COLLEGE ALGEBRA (4.0 units)

Prerequisite: A minimum grade of 'C' in MATH 56 or MATH 60, or eligibility determined through the math placement process.

73110 MC-1 TOWFIQ F LEC
Arrange 72 hours with Instructor.

Class Number 73110 is a self-paced course. Students must attend a MANDATORY one-hour orientation in room MC-1 on Monday, August 20, or Tuesday, August 21, at one of the following times: 9:00 a.m., 10:00 a.m., 11:00 a.m., 1:00 p.m., 2:00 p.m., 3:00 p.m., 5:00 p.m., 6:00 p.m., or 7:00 p.m. Students who fail to attend the orientation may be dropped. Students need to attend 4 hours and 35 minutes per week in the Mathematics Learning Center. For more information, read course handbook at: <http://www2.palomar.edu/pages/math/mlc>.

This class requires both classroom attendance and use of Email, the Internet, and other means of electronic communication.

73220 ONLINE MAYO S LEC
A mandatory on-campus orientation meeting will be held on: Monday, August 20, from 5-6:00 p.m. in F-1.

Course information will be emailed to the student's Palomar email address prior to the beginning of the course. For additional information, students may email the instructor at smayo@palomar.edu.

Testing for this class will be administered at the San Marcos campus.

Student activity in this class must begin prior to census date.

71251 TTh 8-10:05 am P-9 MARTINEZ M LEC

71253 F 8-12:15 pm F-10 STAFF LEC

71291 MW 8-10:05 am F-9 CHRISTENSEN K LEC

71304 S 8-12:15 pm F-9 RAMASWAMY B LEC

71220 TTh 8-10:05 am ESC-301 GELLMAN P LEC

Class Number 71220 meets at Escondido Campus

73459 TTh 8-10:05 am NC-001 STAFF LEC

Class Number 73459 meets at North Education Center

71255 TTh 10:15-12:20 pm F-10 TIAN Y LEC

71301 MW 10:15-12:20 pm ESC-301 STAFF LEC

Class Number 71301 meets at Escondido Campus

73458 TTh 12-2:05 pm NC-E01 STAFF LEC

Class Number 73458 meets at North Education Center

71221 TTh 12:30-2:35 pm NS-358 CHRISTENSEN K LEC

71292 MW 12:30-2:35 pm F-10 SANDERS G LEC

73456 TTh 12:45-2:15 pm NS-359 VOTH A LEC

W 1:45-2:35 pm NS-359 LEC

MATH 110 - College Algebra, Class Number 73456 is part of an Accelerated Math Gateway Program and Learning Community. MATH 110 - College Algebra, Class Number 73456, is linked with MATH 75 - STEM Prep Math I, Class Number 73439. To complete enrollment, you must enroll in both classes. For a complete description, go to www2.palomar.edu/pages/learningcommunities/. For more information, contact the Mathematics Department at 760-744-1150, ext. 2535.

71303 TTh 2:45-4:50 pm F-8 STAFF LEC

71296 TTh 3:05-5:55 pm P-30 STAFF LEC

(Class Number 71296 meets 9/18-12/13)

71306 TTh 5:30-9:45 pm CPPEN-M LOPEZ G LEC

Class Number 71306 meets at Camp Pendleton Mainside

(Class Number 71306 meets 8/21-10/11)

73460 MW 6-8:05 pm NC-E01 STAFF LEC

Class Number 73460 meets at North Education Center

73457 MW 6-8:05 pm SEC-224 STAFF LEC

Class Number 73457 meets at South Education Center

71302 TTh 6:15-8:20 pm P-30 STAFF LEC

71305 MW 7:15-9:20 pm P-1 STAFF LEC

71308 TTh 7:15-9:20 pm P-9 WALKER M LEC

71385 MW 7:15-9:20 pm ESC-304 STAFF LEC

Class Number 71385 meets at Escondido Campus

MATH 115 TRIGONOMETRY (3.0 units)

Prerequisite: A minimum grade of 'C' in MATH 56 or MATH 60, or eligibility determined through the math placement process.

71310 MW 8-9:25 am F-10 JOHNSTON T LEC

71315 TTh 8-9:25 am F-10 JOHNSTON T LEC

71309 TTh 9:35-11:00 am F-2 GUERRERO L LEC

71311 MW 9:35-11:00 am F-2 GUERRERO L LEC

71312 TTh 11:10-12:35 pm NS-360 METZGER W LEC

MATH 115 - Trigonometry, Class Number 71312, is part of an Accelerated Math Gateway Program and Learning Community. MATH 115 - Trigonometry, Class Number 71312, is linked with MATH 76 - STEM Prep Math II, Class Number 73461. To complete enrollment, you must enroll in both classes. For a complete description, go to www2.palomar.edu/pages/learningcommunities/. For more information, contact the Mathematics Department at 760-744-1150, ext. 2535.

71314 MW 11:15-12:40 pm F-8 CLEGG D LEC

71313 MW 12:45-2:10 pm F-7 CLEGG D LEC

73462 MW 3-4:25 pm NC-N01 STAFF LEC

Class Number 73462 meets at North Education Center

71317 M 6-9:35 pm NS-260 STAFF LEC

73463 T 6-9:10 pm SEC-225 STAFF LEC

Class Number 73463 meets at South Education Center

71318 TTh 6-9:10 pm CPPEN-M LOPEZ G LEC

Class Number 71318 meets at Camp Pendleton Mainside

(Class Number 71318 meets 10/16-12/13)

MATH 120 ELEMENTARY STATISTICS (4.0 units)

Prerequisite: A minimum grade of 'C' in MATH 56 or MATH 60, or eligibility determined through the math placement process.

71326 ONLINE CHAKKANAKUZI M LEC

A mandatory on-campus orientation meeting will be held on: Monday, August 20, from 7-8:00 p.m. in MD-228.

Course information will be emailed to the student's Palomar email address prior to the beginning of the course.

For additional information, students may email the instructor at mchakkanakuzhi@palomar.edu.

Student activity in this class must begin prior to census date.

73003 ONLINE GELLMAN P LEC

A mandatory on-campus orientation meeting will be held on: Monday, August 20, from 4-5:00 p.m. in MD-157.

Course information will be emailed to the student's Palomar email address prior to the beginning of the course.

For additional information, students may email the instructor at pgellman@palomar.edu.

Student activity in this class must begin prior to census date.

71322 TTh 7:20-9:25 am F-7 LARSON G LEC

71324 MW 8-10:05 am NS-260 LIENHART S LEC

71325 S 8-12:15 pm P-9 STAFF LEC

73464 MW 8-10:05 am NC-F01 STAFF LEC

Class Number 73464 meets at North Education Center

73466 MW 8-10:05 am SEC-317 STAFF LEC

Class Number 73466 meets at South Education Center

71323 MW 9:15-10:20 am MD-229 METZGER W LEC

TTh 9:30-10:20 am MD-229 LEC

71321 TTh 10:15-12:20 pm F-7 HARLAND J LEC

71320 TTh 12:30-2:35 pm F-8 STAFF LEC

73002 MW 2:30-4:35 pm F-1 STAFF LEC

Student activity in this class must begin prior to census date.

71319 MW 5:30-10:00 pm CPPEN-M MISIEWICZ J LEC

Class Number 71319 meets at Camp Pendleton Mainside

(Class Number 71319 meets 10/15-12/12)

73465 TTh 6-8:05 pm NC-E01 STAFF LEC

Class Number 73465 meets at North Education Center

73467 MW 6-8:05 pm SEC-230 STAFF LEC

Class Number 73467 meets at South Education Center

71327 MW 7:15-9:20 pm F-10 STAFF LEC

CLASS#	DAY	TIME	LOC	INSTRUCTOR	LEC/LAB
MATH 130 CALC FOR BUS/SOCIAL SCIENCES (4.0 units)					
<i>Prerequisite: A minimum grade of 'C' in MATH 110 or eligibility determined through the math placement process</i>					
71329	TTh	7:20-9:25 am	NS-359	SQUIRES A	LEC
71330	MW	10:15-12:20 pm	F-1	SQUIRES A	LEC
71328	MW	2:45-4:50 pm	F-9	CLARK M	LEC
73468	TTh	3:45-5:50 pm	NC-F01	STAFF	LEC
<i>Class Number 73468 meets at North Education Center</i>					
71331	MW	7:15-9:20 pm	P-30	STAFF	LEC
71386	TTh	7:15-9:20 pm	ESC-302	STAFF	LEC
<i>Class Number 71386 meets at Escondido Campus</i>					

MATH 135 PRECALCULUS MATHEMATICS (5.0 units)					
<i>Prerequisite: A minimum grade of 'C' in MATH 115 or eligibility determined through the math placement process</i>					
71332	MWF	7:50-9:25 am	P-30	ELLIS M	LEC
71342	MWF	11:30-1:05 pm	P-9	ELLIS M	LEC
71341	MW	1:20-3:50 pm	P-9	ALIDAE B	LEC
73469	TTh	3-5:30 pm	NC-M01	STAFF	LEC
<i>Class Number 73469 meets at North Education Center</i>					
73470	TTh	5:30-8:00 pm	SEC-317	STAFF	LEC
<i>Class Number 73470 meets at South Education Center</i>					
71344	MW	6-8:30 pm	F-9	LOWENKRON D	LEC

MATH 140 CALCULUS/ANALYTIC GEOMETRY 1ST (5.0 units)					
<i>Prerequisite: A minimum grade of 'C' in MATH 135, or MATH 110 and MATH 115, or eligibility determined through the math placement process.</i>					
71354	MWF	8-9:35 am	P-9	VOTH A	LEC
71353	MWF	9:45-11:20 am	P-9	VOTH A	LEC
71356	TTh	10:40-1:10 pm	P-9	SQUIRES A	LEC
73471	TTh	11-1:30 pm	HS-110	JOHNSTON T	LEC
71352	MWF	11:30-12:20 pm	P-1	CHAKKANAKUZH M	LEC
	TTh	11:30-12:35 pm	P-1		LEC
71355	TTh	1:20-3:50 pm	P-9	ALIDAE B	LEC
73475	TTh	2-4:30 pm	SEC-223	GELLMAN P	LEC
<i>Class Number 73475 meets at South Education Center</i>					
73472	TTh	3-5:30 pm	NC-N01	STAFF	LEC
<i>Class Number 73472 meets at North Education Center</i>					
71357	MW	4-6:30 pm	P-9	CLEGG D	LEC
71359	MW	6-8:30 pm	F-7	ALIDAE B	LEC
71360	TTh	6-8:30 pm	F-7	LOWENKRON D	LEC
73476	TTh	6-8:30 pm	SEC-224	STAFF	LEC
<i>Class Number 73476 meets at South Education Center</i>					

MATH 141 CALCULUS/ANALYTIC GEOMETRY 2ND (4.0 units)					
<i>Prerequisite: A minimum grade of 'C' in Math 140</i>					
71361	MW	7:15-9:20 am	MD-228	NGUYEN C	LEC
73478	MW	8-10:05 am	NC-G01	STAFF	LEC
<i>Class Number 73478 meets at North Education Center</i>					
71362	MW	10:15-11:05 am	P-1	WIESTLING J	LEC
	TTh	10:15-11:20 am	P-1		LEC
71363	TTh	5-7:05 pm	P-1	WALKER M	LEC
71364	MW	7:15-9:20 pm	NS-259	STAFF	LEC

MATH 200 INTRODUCTION TO LINEAR ALGEBRA (3.0 units)					
<i>Prerequisite: A minimum grade of 'C' in MATH 141</i>					
71365	MW	9:35-11:00 am	F-7	NGUYEN C	LEC
71366	T	6-9:10 pm	NS-360	HARLAND J	LEC

MATH 205 CALCULUS/ANALYTIC GEOMETRY 3RD (4.0 units)					
<i>Prerequisite: A minimum grade of 'C' in MATH 141</i>					
71367	MW	7:15-9:20 am	F-7	LARSON G	LEC
73480	TTh	12:45-2:50 pm	F-2	ELLIS M	LEC
73481	MW	4-6:05 pm	SEC-226	STAFF	LEC
<i>Class Number 73481 meets at South Education Center</i>					
71369	MW	6-8:05 pm	SEC-228	STAFF	LEC
<i>Class Number 71369 meets at South Education Center</i>					
71368	TTh	7:15-9:20 pm	P-1	JONES R	LEC

MATH 206 CALCULUS/DIFFERENTIAL EQUATIONS (4.0 units)					
<i>Prerequisite: A minimum grade of 'C' in Math 205</i>					
73482	MW	2-4:05 pm	NS-259	SQUIRES A	LEC
73098	MW	6-8:05 pm	SEC-225	STAFF	LEC
<i>Class Number 73098 meets at South Education Center</i>					
71371	TTh	7:15-9:20 pm	NS-359	STAFF	LEC

MATH 245 DISCRETE MATHEMATICS (3.0 units)					
<i>Prerequisite: A minimum grade of 'C' in MATH 130 or MATH 140</i>					
71372	MW	11:10-12:35 pm	F-7	STAFF	LEC

MEDICAL ASSISTING

See Office Information Systems (OIS)

Medical Assisting Clinical not offered at Palomar College

METEOROLOGY

See Geography.

MICROBIOLOGY

All MICR (Microbiology) prefixes have changed to BIOL (Biology). However, course content has not changed. Refer to <https://www2.palomar.edu/pages/lifescience/> or call 760-744-1150, ext. 2275 if you have questions.

MULTICULTURAL STUDIES

Advisor: R. Jacobo, phone ext. 2207, rjacobop@palomar.edu

MCS 100 INTRO TO MULTICULTURAL STUDIES (3.0 units)					
<i>This class also satisfies the Palomar College multicultural course requirement.</i>					
70158	ONLINE		JENKINS J		LEC
Students registering for this class must consult the following Web site: https://www2.palomar.edu/pages/atrc/lms-login/					
70157	ONLINE		ALLEN S		LEC
Students registering for this class must consult the following Web site: https://www2.palomar.edu/pages/atrc/lms-login/					
<i>(Class Number 70157 meets 10/15-12/15)</i>					
70156	TTh	12:45-2:10 pm	MD-322	STAFF	LEC

MCS 200 RACE, CLASS, AND ETHNIC GROUPS (3.0 units)					
<i>This class also satisfies the Palomar College multicultural course requirement.</i>					
<i>Cross listed as AMS/SOC 200</i>					
72192	ONLINE		ORTIZ D		LEC
Students registering for this class must consult the following Web site: https://www2.palomar.edu/pages/atrc/lms-login/					

MUSIC

Advisor: E. Weller, phone ext. 3949, eweller@palomar.edu; M. Byrne, phone ext. 2809, mbyrne@palomar.edu; J. Russell, phone ext. 2320, jrussell@palomar.edu; P. Kurokawa, phone ext. 2322, pkurokawa@palomar.edu
For class information, contact the department office at 760-744-1150, ext. 2316.

MUS 100 MUSIC APPRECIATION (3.0 units)					
73395	ONLINE		BYRNE M		LEC
Students registering for this class must consult the following Web site: http://faculty.palomar.edu/mbyrne					
72825	ONLINE		WALTON S		LEC
Students registering for this class must consult the following Web site: http://faculty.palomar.edu/swalton					
<i>(Class Number 72825 meets 8/20-10/13)</i>					
72878	ONLINE		WALTON S		LEC
Students registering for this class must consult the following Web site: http://faculty.palomar.edu/swalton					
<i>(Class Number 72878 meets 10/15-12/15)</i>					
70933	TTh	8-9:25 am	D-4	RUSSELL J	LEC
73396	TTh	11:10-12:35 pm	D-4	BYRNE M	LEC
73397	MW	11:10-12:35 pm	D-4	KUROKAWA P	LEC
70934	MW	12:45-2:10 pm	D-4	WELLER E	LEC

CLASS#	DAY	TIME	LOC	INSTRUCTOR	LEC/LAB
70937	M	6-9:35 pm	D-4	BYRNE M	LEC
70939	T	6-9:10 pm	SEC-117	BYRNE M	LEC
<i>Class Number 70939 meets at South Education Center</i>					
MUS 102 INTRODUCTION TO JAZZ (3.0 units)					
<i>This class also satisfies the Palomar College multicultural course requirement.</i>					
70947	TTh	2:20-3:45 pm	D-4	WELLER E	LEC
MUS 103 FUNDAMENTALS OF MUSIC (3.0 units)					
70952	MW	9:35-11:00 am	D-4	KUROKAWA P	LEC
72968	TTh	2:20-3:45 pm	D-3	RUSSELL J	LEC
MUS 105 MUSIC THEORY I (3.0 units)					
<i>Prerequisite: Minimum grade of 'C' in MUS 103 or demonstrated ability to read music acquired through prior study (i.e. private lessons or AP Music Theory)</i>					
<i>Students registering in the LEC will automatically be enrolled in the LAB.</i>					
70954	MW	9:35-11:00 am	D-3	WELLER E	LEC
	W	8:35-9:25 am	D-3	WELLER E	LAB
MUS 110 MUSIC SKILLS I (1.0 unit)					
<i>Corequisite: MUS 105</i>					
<i>Recommended preparation: Demonstrated ability to read music acquired through prior study (i.e. private lessons or AP Music Theory).</i>					
<i>Students registering in the LEC will automatically be enrolled in the LAB.</i>					
70959	M	11:10-12:00 pm	D-11	WELLER E	LEC
	W	11:10-12:15 pm	D-11	WELLER E	LAB
MUS 115 BASIC KEYBOARD I (0.5 units)					
71019	M	8:20-9:25 am	D-11	MUNSON M	LAB
	W	8:20-9:10 am	D-11		LAB
71439	T	2:20-3:25 pm	D-11	WEBER R	LAB
	Th	2:20-3:10 pm	D-11		LAB
MUS 117 BASIC KEYBOARD II (0.5 units)					
<i>Prerequisite: A minimum grade of 'C' in MUS 115 or the passing of equivalency test</i>					
72826	M	2:20-3:25 pm	D-11	GRAY S	LAB
	W	2:20-3:10 pm	D-11		LAB
MUS 119 PIANO SKILLS I (0.5 units)					
<i>Prerequisite: A minimum grade of 'C' in MUS 117 or the passing of equivalency test</i>					
72827	M	2:20-3:25 pm	D-11	GRAY S	LAB
	W	2:20-3:10 pm	D-11		LAB
MUS 130 FUNDAMENTAL VOCAL SKILLS (0.5 units)					
71440	T	11:10-12:15 pm	D-5	JAEB M	LAB
	Th	11:10-12:00 pm	D-5		LAB
MUS 131 VOCAL LITERATURE/PERFORMANCE (0.5 units)					
<i>Prerequisite: A minimum grade of 'C' in MUS 130</i>					
71442	T	11:10-12:15 pm	D-5	JAEB M	LAB
	Th	11:10-12:00 pm	D-5		LAB
MUS 137 CUBAN AND BRAZILIAN DRUMMING I (0.5 units)					
<i>Cross listed as DNCE 137</i>					
71656	W	3:50-5:55 pm	PAC-215	VIGO S	LAB
MUS 138 CUBAN/BRAZILIAN DRUMMING II (0.5 units)					
<i>Limitation on enrollment: Enrollment subject to audition</i>					
<i>Cross listed as DNCE 138</i>					
71657	W	3:50-5:55 pm	PAC-215	VIGO S	LAB
MUS 148 PALOMAR CHORALE (1.0 unit)					
<i>Limitation on enrollment: Enrollment subject to audition.</i>					
71023	W	6:45-9:55 pm	D-5	RUSSELL J	LAB

CLASS#	DAY	TIME	LOC	INSTRUCTOR	LEC/LAB
MUS 151 CONCERT BAND (1.0 unit)					
<i>Limitation on Enrollment: Enrollment subject to audition</i>					
71024	Th	6:45-9:55 pm	D-6	BELL K	LAB
MUS 152 JAZZ ENSEMBLE (1.0 unit)					
<i>Prerequisite: Ability to perform on one or more instruments and read music.</i>					
<i>Limitation on enrollment: Enrollment subject to audition</i>					
72971	M	2:25-6:00 pm	D-6	KUROKAWA P	LAB
MUS 158 CHAMBER SINGERS (1.0 unit)					
<i>Limitation on enrollment: Enrollment subject to audition with emphasis on vocal ability and music reading</i>					
71025	MW	12:45-1:35 pm	D-5	RUSSELL J	LAB
	F	11-12:10 pm	D-5		LAB
MUS 169 HISTORY OF ROCK MUSIC (3.0 units)					
73399	ONLINE			WALTON S	LEC
<i>Students registering for this class must consult the following Web site: http://faculty.palomar.edu/swalton</i>					
<i>(Class Number 73399 meets 8/20-10/13)</i>					
MUS 171 WORLD MUSIC (3.0 units)					
<i>This class also satisfies the Palomar College multicultural course requirement.</i>					
73139	MW	2:20-3:45 pm	D-3	HACKER A	LEC
MUS 172 REPERTORY JAZZ ENSEMBLE (1.0 unit)					
<i>Limitation on enrollment: Enrollment subject to audition</i>					
71028	M	6:10-9:45 pm	D-6	KUROKAWA P	LAB
MUS 173 MUSICAL THEATRE SCENES I (1.0 unit)					
<i>Cross listed as DNCE 173/TA 173</i>					
73137	MW	3:55-5:20 pm	D-10	STAFF	LAB
MUS 174 MUSICAL THEATRE SCENES II (3.0 units)					
73723	MW	3:55-5:20 pm	D-10	STAFF	LEC
MUS 175 BEGINNING GUITAR (0.5 units)					
71029	T	3:45-5:50 pm	D-5	PILE R	LAB
MUS 180 COMPUTER MUSIC I (3.0 units)					
<i>Prerequisite: A minimum grade of 'C' in MUS 103 or 115 or ARTI 246 or GCMW 204</i>					
71030	MW	12:45-2:10 pm	D-2	BYRNE M	LEC
71031	W	3:25-6:35 pm	D-2	BYRNE M	LEC
MUS 184 ELECTRONIC ENSEMBLE (1.0 unit)					
<i>Prerequisite: A minimum grade of 'C' in MUS 103</i>					
71032	Th	2:40-5:50 pm	D-2	BYRNE M	LAB
MUS 187 COMPUTER MUSIC COMPOSITION (1.0 unit)					
<i>Prerequisite: A minimum grade of 'C' in MUS 103 or 115, and MUS 180 and 181</i>					
71035	Th	2:40-5:50 pm	D-2	BYRNE M	LAB
MUS 198 PALOMAR SYMPHONY ORCHESTRA (1.0 unit)					
<i>Limitation on enrollment: Enrollment subject to audition</i>					
71037	T	6:45-9:55 pm	D-6	WELLER E REINER-MARCUS U	LAB
MUS 210 ADVANCED HARMONY (3.0 units)					
<i>Prerequisite: A minimum grade of 'C' in MUS 106</i>					
<i>Corequisite: MUS 215</i>					
<i>Students registering in the LEC will automatically be enrolled in the LAB.</i>					
71039	TTh	9:35-11:00 am	D-3	KUROKAWA P	LEC
	Th	8:35-9:25 am	D-3	KUROKAWA P	LAB

CLASS#	DAY	TIME	LOC	INSTRUCTOR	LEC/LAB
--------	-----	------	-----	------------	---------

MUS 215 MUSIC SKILLS III (1.0 unit)

Prerequisite: A minimum grade of 'C' in MUS 111
Students registering in the LEC will automatically be enrolled in the LAB.

71444	T	11:10-12:00 pm	D-11	KUROKAWA P	LEC
	Th	11:10-12:15 pm	D-11	KUROKAWA P	LAB

MUS 220 APPLIED MUSIC (1.0 unit)

Corequisite: MUS 222 and at least one music ensemble (MUS 134-198). Complete list in College Catalog under MUS 220
The Applied Music Program provides private music lessons in keyboard, voice, guitar, brass, woodwind and various other instruments. Program requires:
1. one hour lesson per week
Auditions on Friday, August 24.
Contact the Instructional Support Office for Music (D-1BB), 760-744-1150, ext. 2327 for appointment.

72327	TBA		D-5	BARCLAY H	LEC
Arrange 1 hour per week. Prior to census date, this class requires a signed student/faculty contract documenting weekly activities and interaction.					
72328	TBA		D-5	BRYAN K	LEC
Arrange 1 hour per week. Prior to census date, this class requires a signed student/faculty contract documenting weekly activities and interaction.					
72329	TBA		D-5	WELLER R	LEC
Arrange 3 hours per week. Prior to census date, this class requires a signed student/faculty contract documenting weekly activities and interaction.					
72330	TBA		D-5	O'DONNELL B	LEC
Arrange 1 hour per week. Prior to census date, this class requires a signed student/faculty contract documenting weekly activities and interaction.					
72331	TBA		D-5	CHASE E	LEC
Arrange 1 hour per week. Prior to census date, this class requires a signed student/faculty contract documenting weekly activities and interaction.					
72334	TBA		D-5	REINER-MARCUS U	LEC
Arrange 1 hour per week. Prior to census date, this class requires a signed student/faculty contract documenting weekly activities and interaction.					
72335	TBA		D-5	JAEB M	LEC
Arrange 1 hour per week. Prior to census date, this class requires a signed student/faculty contract documenting weekly activities and interaction.					
72336	TBA		D-5	GRAY S	LEC
Arrange 1 hour per week. Prior to census date, this class requires a signed student/faculty contract documenting weekly activities and interaction.					
72337	TBA		D-5	INGBER J	LEC
Arrange 1 hour per week. Prior to census date, this class requires a signed student/faculty contract documenting weekly activities and interaction.					
72339	TBA		D-5	MASUR J	LEC
Arrange 1 hour per week. Prior to census date, this class requires a signed student/faculty contract documenting weekly activities and interaction.					
72340	TBA		D-5	MUNSON M	LEC
Arrange 1 hour per week. Prior to census date, this class requires a signed student/faculty contract documenting weekly activities and interaction.					
73617	TBA		D-5	LEIGHTON M	LEC
Arrange 1 hour per week. Prior to census date, this class requires a signed student/faculty contract documenting weekly activities and interaction.					
72342	TBA		D-5	WEBER R	LEC
Arrange 1 hour per week. Prior to census date, this class requires a signed student/faculty contract documenting weekly activities and interaction.					
72345	TBA		D-4	DAYEH P	LEC
Arrange 1 hour per week. Prior to census date, this class requires a signed student/faculty contract documenting weekly activities and interaction.					

CLASS#	DAY	TIME	LOC	INSTRUCTOR	LEC/LAB
--------	-----	------	-----	------------	---------

72346		TBA	D-5	WEIRATHER R	LEC
Arrange 1 hour per week. Prior to census date, this class requires a signed student/faculty contract documenting weekly activities and interaction.					
73075		TBA	D-5	DAYEH P	LEC
Arrange 1 hour per week. Prior to census date, this class requires a signed student/faculty contract documenting weekly activities and interaction.					
73076		TBA	D-5	FOWLER G	LEC
Arrange 1 hour per week. Prior to census date, this class requires a signed student/faculty contract documenting weekly activities and interaction.					
73077		TBA	D-5	GARNER J	LEC
Arrange 1 hour per week. Prior to census date, this class requires a signed student/faculty contract documenting weekly activities and interaction.					

MUS 222 PERFORMANCE STUDIES (0.5 units)

Corequisite: MUS 220

71446	F	12:30-2:35 pm	D-10	RUSSELL J	LAB
-------	---	---------------	------	-----------	-----

NURSING EDUCATION

For information about Palomar College's Registered Nursing Program please visit the Nursing Education Department web site at www.palomar.edu/nursing for further details. Prospective students should attend an informational meeting. Meetings are held at the San Marcos campus throughout the year in the Health Sciences building. Specific dates and times pertaining to informational meetings can also be found on the web site. For more information call 760-744-1150, ext. 2580. Students interested in a Directed Studies class should contact the Department.

NURS 103 NURSING FOUNDATION I (2.0 units)

This class also satisfies the Palomar College multicultural course requirement.

Prerequisite: Admission to the Associate Degree Nursing Program

Corequisite: NURS 117

NURS 103 only satisfies the Palomar College multicultural course requirement when student also completes NURS 217.

72364	M	1-3:05 pm	HS-204	MCGURK K	LEC
<i>(Class Number 72364 meets 8/20-12/10)</i>					

NURS 117 NURSING I (9.0 units)

Prerequisite: Admission to the Associate Degree Nursing Program

Corequisite: NURS 103

Students registering for NURS 117 must first enroll into one clinical (CLN) section and will automatically be enrolled into the lecture (LEC). Students must also register in one of the following LAB classes: 72366 or 72367.

Students should anticipate miscellaneous expenses for class assignments and activities to average approximately \$750 (for background check, immunizations, lab coat, stethoscope, BP cuff and other necessary supplies).

Student must be available for various clinical assignments at different clinical locations each semester for a total of 10 hours per week. Transportation is not provided to clinical sites.

72368		TBA	CLN	PINCE N	CLN
Arrange 160 hours with instructor. Students must be available for variable clinical assignments at different clinical locations for a total of 10 hours per week. <i>Class Number 72368 meets at Clinical Site TBA</i>					
	M	10:15-12:20 pm	HS-204	PINCE N	LEC
	T	10:15-12:05 pm	HS-204		LEC
72369		TBA	CLN	PINCE N	CLN
Arrange 160 hours with instructor. Students must be available for variable clinical assignments at different clinical locations for a total of 10 hours per week. <i>Class Number 72369 meets at Clinical Site TBA</i>					
	M	10:15-12:20 pm	HS-204	PINCE N	LEC
	T	10:15-12:05 pm	HS-204		LEC

CLASS#	DAY	TIME	LOC	INSTRUCTOR	LEC/LAB
72370	TBA	CLN	VAN HOUTEN J	CLN	
Arrange 160 hours with instructor. Students must be available for variable clinical assignments at different clinical locations for a total of 10 hours per week. <i>Class Number 72370 meets at Clinical Site TBA</i>					
	M	10:15-12:20 pm	HS-204	PINCE N	LEC
	T	10:15-12:05 pm	HS-204		LEC
72371	TBA	CLN	PINCE N	CLN	
Arrange 160 hours with instructor. Students must be available for variable clinical assignments at different clinical locations for a total of 10 hours per week. <i>Class Number 72371 meets at Clinical Site TBA</i>					
	M	10:15-12:20 pm	HS-204	PINCE N	LEC
	T	10:15-12:05 pm	HS-204		LEC
72372	TBA	CLN	PINCE N	CLN	
Arrange 160 hours with instructor. Students must be available for variable clinical assignments at different clinical locations for a total of 10 hours per week. <i>Class Number 72372 meets at Clinical Site TBA</i>					
	M	10:15-12:20 pm	HS-204	PINCE N	LEC
	T	10:15-12:05 pm	HS-204		LEC
72366	MT	7:30-10:00 am	HS-101	VAN HOUTEN J	LAB
Students must first register in one of the clinical (CLN) classes: 72368, 72369, 72370, 72371, or 72372.					
72367	MT	7:30-10:00 am	HS-102	PINCE N	LAB
Students must first register in one of the clinical (CLN) classes: 72368, 72369, 72370, 72371, or 72372.					

NURS 118 NURSING II (9.0 units)

Prerequisite: A minimum grade of 'C' in NURS 103 and 117

Corequisite: NURS 203

Students registering for NURS 118 must first enroll in a clinical (CLN) section and will automatically be enrolled in the lecture (LEC). Students must also register in one of the following LAB classes: 72374, 72375, or 72376.

Students must be available for variable clinical assignments at different clinical locations for a total of 12 hours per week. Students will do a 5-week pediatric rotation at Kaiser Hospital in San Diego.

Students should anticipate miscellaneous expenses for class assignments and activities to range from approximately \$10-100. Please see faculty member for more details.

72377	TBA	CLN	STAFF	CLN	
Arrange 192 hours with instructor. Students must be available for variable clinical assignments at different clinical locations for a total of 12 hours per week. <i>Class Number 72377 meets at Clinical Site TBA</i>					
	T	9-11:05 am	HS-207	ROBINSON J	LEC
	T	11:30-1:05 pm	HS-207		LEC
72378	TBA	CLN	PAGNI-KIEFER L	CLN	
Arrange 192 hours with instructor. Students must be available for variable clinical assignments at different clinical locations for a total of 12 hours per week. <i>Class Number 72378 meets at Clinical Site TBA</i>					
	T	9-11:05 am	HS-207	ROBINSON J	LEC
	T	11:30-1:05 pm	HS-207		LEC
72379	TBA	CLN	SIERRA T	CLN	
Arrange 192 hours with instructor. Students must be available for variable clinical assignments at different clinical locations for a total of 12 hours per week. <i>Class Number 72379 meets at Clinical Site TBA</i>					
	T	9-11:05 am	HS-207	ROBINSON J	LEC
	T	11:30-1:05 pm	HS-207		LEC
72374	M	10:10-1:25 pm	HS-106	ROBINSON J	LAB
Students must first register in one of the clinical (CLN) classes: 72377, 72378, or 72379.					
72375	M	10:10-1:25 pm	HS-102	MATTSON R	LAB
Students must first register in one of the clinical (CLN) classes: 72377, 72378, or 72379.					
72376	M	10:10-1:25 pm	HS-101	PAGNI-KIEFER L	LAB
Students must first register in one of the clinical (CLN) classes: 72377, 72378, or 72379.					

NURS 203 NURSING FOUNDATION II (1.0 unit)

Prerequisite: A minimum grade of 'C' in NURS 103 or NURS 110 or a copy of a current, active California LVN license in good standing must be on file in the Nursing Education Office prior to registration for this class.

Corequisite: NURS 217 or NURS 118

Students registering into NURS 203 will have a mandatory orientation during the first week of the semester.

72380	ONLINE		ANTHON L	LEC	
An on-campus orientation meeting will be held on: Monday, August 21, from 4:45-5:45 p.m. in HS-102. Students registering for this class must consult the following Web site: https://www2.palomar.edu/pages/atrc/lms-login/					

NURS 217 NURSING III (9.0 units)

Prerequisite: A minimum grade of 'C' in NURS 118 or admission to the Associate Degree Nursing Program (LVN-RN) or admission to the Non-Degree Program LVN-RN (30-unit option); and a minimum grade of 'C', or concurrent enrollment in NURS 203.

This class also satisfies the Palomar College multicultural course requirement.

NURS 217 only satisfies the Palomar College multicultural course requirement when student also completes either NURS 103 or NURS 110.

Students registering for NURS 217 must first enroll in a clinical (CLN) section and will automatically be enrolled in the lecture (LEC). Students must also register in one of the following LAB classes: 72382, 72383, or 72384.

Students must be available for variable clinical assignments at different clinical locations for a total of 12.5 hours per week. Generic students should anticipate miscellaneous expenses for class assignments and activities to range from approximately \$10-100. Please see faculty member for more details.

LVN students should anticipate miscellaneous expenses for class assignments and activities to average approximately \$750 (for background check, immunizations, lab coat, stethoscope, BP cuff and other necessary supplies). Please see faculty member for more details.

72385	TBA	CLN	HERNANDEZ J	CLN	
Arrange 200 hours with instructor. Students must be available for variable clinical assignments at different clinical locations for a total of 12.5 hours per week. <i>Class Number 72385 meets at Clinical Site TBA</i>					
	W	9-11:05 am	HS-101	DONOVAN K	LEC
	Th	12:20-1:55 pm	HS-204	HERNANDEZ J	LEC
72386	TBA	CLN	DONOVAN K	CLN	
Arrange 200 hours with instructor. Students must be available for variable clinical assignments at different clinical locations for a total of 12.5 hours per week. <i>Class Number 72386 meets at Clinical Site TBA</i>					
	W	9-11:05 am	HS-101	DONOVAN K	LEC
	Th	12:20-1:55 pm	HS-204	HERNANDEZ J	LEC
72387	TBA	CLN	DONOVAN K	CLN	
Arrange 200 hours with instructor. Students must be available for variable clinical assignments at different clinical locations for a total of 12.5 hours per week. <i>Class Number 72387 meets at Clinical Site TBA</i>					
	W	9-11:05 am	HS-101	DONOVAN K	LEC
	Th	12:20-1:55 pm	HS-204	HERNANDEZ J	LEC
72388	TBA	CLN	POPE JR. L	CLN	
Arrange 200 hours with instructor. Students must be available for variable clinical assignments at different clinical locations for a total of 12.5 hours per week. <i>Class Number 72388 meets at Clinical Site TBA</i>					
	W	9-11:05 am	HS-101	DONOVAN K	LEC
	Th	12:20-1:55 pm	HS-204	HERNANDEZ J	LEC

CLASS#	DAY	TIME	LOC	INSTRUCTOR	LEC/LAB
72389	TBA	CLN	DONOVAN K	CLN	
Arrange 200 hours with instructor. Students must be available for variable clinical assignments at different clinical locations for a total of 12.5 hours per week. <i>Class Number 72389 meets at Clinical Site TBA</i>					
	W	9-11:05 am	HS-101	DONOVAN K	LEC
	Th	12:20-1:55 pm	HS-204	HERNANDEZ J	LEC
72390	TBA	CLN	DONOVAN K	CLN	
Arrange 200 hours with instructor. Students must be available for variable clinical assignments at different clinical locations for a total of 12.5 hours per week. <i>Class Number 72390 meets at Clinical Site TBA</i>					
	W	9-11:05 am	HS-101	DONOVAN K	LEC
	Th	12:20-1:55 pm	HS-204	HERNANDEZ J	LEC
72391	TBA	CLN	DONOVAN K	CLN	
Arrange 200 hours with instructor. Students must be available for variable clinical assignments at different clinical locations for a total of 12.5 hours per week. <i>Class Number 72391 meets at Clinical Site TBA</i>					
	W	9-11:05 am	HS-101	DONOVAN K	LEC
	Th	12:20-1:55 pm	HS-204	HERNANDEZ J	LEC
72382	Th	9-11:25 am	HS-106	POPE JR. L	LAB
Students must first register in one of the clinical (CLN) classes: 72385, 72386, 72387, 72388, 72389, 72390, or 72391.					
72383	Th	9-11:25 am	HS-102	DONOVAN K HERNANDEZ J	LAB
Students must first register in one of the clinical (CLN) classes: 72385, 72386, 72387, 72388, 72389, 72390, or 72391.					
72384	Th	9-11:25 am	HS-101	HERNANDEZ J	LAB
Students must first register in one of the clinical (CLN) classes: 72385, 72386, 72387, 72388, 72389, 72390, or 72391.					

NURS 218 NURSING IV**(9.0 units)**

*Prerequisite: A minimum grade of 'C' in NURS 203 and 217
Students registering for NURS 218 must first enroll in a clinical (CLN) section and will automatically be enrolled in the lecture (LEC). Students must then register in one of the following LAB classes: 72410 or 72411.*

For the first 12 weeks, students must be available for variable clinical assignments at different clinical locations for a total of 10 hours per week.

For the last 4 weeks, students must be available all shifts, as well as weekends, for 120 hours of preceptorship.

Students should anticipate miscellaneous expenses for class assignments and activities to average approximately \$400 (for NCLEX application, nursing pin and class picture). Please see faculty member for more details.

72412	TBA	CLN	STAFF	CLN	
Arrange 240 hours with instructor. For the first 12 weeks, students must be available for variable clinical assignments at different clinical locations for a total of 10 hours per week. For the last 4 weeks, students must be available all shifts, as well as weekends, for 120 hours of preceptorship. <i>Class Number 72412 meets at Clinical Site TBA</i>					
	W	9-11:10 am	HS-204	ROSS M	LEC
	Th	10-12:10 pm	HS-204		LEC
<i>(Class Number 72412 meets 8/20-12/15)</i>					

72413	TBA	CLN	PARR M	CLN	
Arrange 240 hours with instructor. For the first 12 weeks, students must be available for variable clinical assignments at different clinical locations for a total of 10 hours per week. For the last 4 weeks, students must be available all shifts, as well as weekends, for 120 hours of preceptorship. <i>Class Number 72413 meets at Clinical Site TBA</i>					
	W	9-11:10 am	HS-204	ROSS M	LEC
	Th	10-12:10 pm	HS-204		LEC
<i>(Class Number 72413 meets 8/20-12/15)</i>					

CLASS#	DAY	TIME	LOC	INSTRUCTOR	LEC/LAB
72414	TBA	CLN	ROSS M	CLN	
Arrange 240 hours with instructor. For the first 12 weeks, students must be available for variable clinical assignments at different clinical locations for a total of 10 hours per week. For the last 4 weeks, students must be available all shifts, as well as weekends, for 120 hours of preceptorship. <i>Class Number 72414 meets at Clinical Site TBA</i>					
	W	9-11:10 am	HS-204	ROSS M	LEC
	Th	10-12:10 pm	HS-204		LEC
<i>(Class Number 72414 meets 8/20-12/15)</i>					
72415	TBA	CLN	PAGNI-KIEFER L	CLN	
Arrange 240 hours with instructor. For the first 12 weeks, students must be available for variable clinical assignments at different clinical locations for a total of 10 hours per week. For the last 4 weeks, students must be available all shifts, as well as weekends, for 120 hours of preceptorship. <i>Class Number 72415 meets at Clinical Site TBA</i>					
	W	9-11:10 am	HS-204	ROSS M	LEC
	Th	10-12:10 pm	HS-204		LEC
<i>(Class Number 72415 meets 8/20-12/15)</i>					
72416	TBA	CLN	STAFF	CLN	
Arrange 240 hours with instructor. For the first 12 weeks, students must be available for variable clinical assignments at different clinical locations for a total of 10 hours per week. For the last 4 weeks, students must be available all shifts, as well as weekends, for 120 hours of preceptorship. <i>Class Number 72416 meets at Clinical Site TBA</i>					
	W	9-11:10 am	HS-204	ROSS M	LEC
	Th	10-12:10 pm	HS-204		LEC
<i>(Class Number 72416 meets 8/20-12/15)</i>					
72410	W	12:30-2:35 pm	HS-101	PAGNI-KIEFER L	LAB
	W	12:45-2:35 pm	HS-206	ROSS M	LEC
Students must first register in one of the following clinical (CLN) classes: 72705, 72706, 72707, 72708, or 72709. <i>(Class Number 72410 meets 8/22-10/31)</i>					
72411	W	12:30-2:35 pm	HS-102	ROSS M	LAB
	W	12:45-2:35 pm	HS-204	PAGNI-KIEFER L	LEC
Students must first register in one of the following clinical (CLN) classes: 72705, 72706, 72707, 72708, or 72709. <i>(Class Number 72411 meets 8/22-10/31)</i>					

NUTRITION**NUTR 120 FOOD AND CULTURE****(3.0 units)**

This class also satisfies the Palomar College multicultural course requirement.

70276	ONLINE	STAFF	LEC		
Students registering for this class must consult the following Web site: https://www2.palomar.edu/pages/atrc/lms-login/					
73289	ONLINE	STAFF	LEC		
Students registering for this class must consult the following Web site: https://www2.palomar.edu/pages/atrc/lms-login/					
70277	MW	11-10-12:35 pm	H-323	STAFF	LEC

NUTR 165 FUNDAMENTALS OF NUTRITION**(3.0 units)**

Cross listed as HE 165

If you are majoring in Nutrition, contact a Nutrition advisor (x2345) to determine if NUTR/BIOL 185 is the right course for you.

70278	ONLINE	STAFF	LEC		
Students registering for this class must consult the following Web site: https://www2.palomar.edu/pages/atrc/lms-login/					
70279	ONLINE	WASEF S	LEC		
Students registering for this class must consult the following Web site: https://www2.palomar.edu/pages/atrc/lms-login/					
71735	ONLINE	GERHARDT H	LEC		
An on-campus orientation meeting will be held on: Thursday, August 24, from 7:30-8:00 p.m. in LL-104. Students registering for this class must consult the following Web site: https://www2.palomar.edu/pages/atrc/lms-login/					

CLASS#	DAY	TIME	LOC	INSTRUCTOR	LEC/LAB
72860	ONLINE			WASEF S	LEC
Students registering for this class must consult the following Web site: https://www2.palomar.edu/pages/atrc/lms-login/ (Class Number 72860 meets 10/15-12/15)					
73258	ONLINE			WASEF S	LEC
Students registering for this class must consult the following Web site: https://www2.palomar.edu/pages/atrc/lms-login/ (Class Number 73258 meets 10/15-12/15)					
73291	TTh	8-9:25 am	SEC-230	STAFF	LEC
Class Number 73291 meets at South Education Center					
71734	TTh	9:35-11:00 am	O-13	CRAFT L	LEC
73290	TTh	10:15-11:40 am	NC-N01	WASEF S	LEC
Class Number 73290 meets at North Education Center					
70317	TTh	11:10-12:35 pm	H-323	STAFF	LEC
70318	TTh	12:45-2:10 pm	H-323	STAFF	LEC
70372	MW	12:45-2:10 pm	H-323	STAFF	LEC
70280	T	6-9:10 pm	H-323	WASEF S	LEC

NUTR 185 SCIENCE OF HUMAN NUTRITION (3.0 units)

Recommended preparation: CHEM 110 and ZOO 200 or 203
Cross listed as BIOL 185

70383	MW	9:35-11:00 am	H-323	STAFF	LEC
70386	TTh	9:35-11:00 am	H-323	STAFF	LEC
73297	TTh	10:15-11:40 am	NC-O01	STAFF	LEC
Class Number 73297 meets at North Education Center					
73298	TTh	10:15-11:40 am	SEC-230	STAFF	LEC
Class Number 73298 meets at South Education Center					
70387	TTh	2:20-3:45 pm	H-323	STAFF	LEC
72947	W	6-9:10 pm	H-323	STAFF	LEC

OCEANOGRAPHY

Advisors: P. Deen, phone ext. 2519, pdeen@palomar.edu; A. Trujillo, phone ext. 2734, atrujillo@palomar.edu; and L. Yon, phone ext. 2369, lyon@palomar.edu

Students interested in a Directed Studies class should contact the Department.

OCN 100 OCEANOGRAPHY LECTURE (3.0 units)

71424	ONLINE			DEEN P	LEC
Students registering for this class must consult the following Web site: https://www2.palomar.edu/pages/atrc/lms-login/					
71425	ONLINE			DEEN P	LEC
Students registering for this class must consult the following Web site: https://www2.palomar.edu/pages/atrc/lms-login/					
71427	ONLINE			DEEN P	LEC
Students registering for this class must consult the following Web site: https://www2.palomar.edu/pages/atrc/lms-login/					
72846	ONLINE			DUNCAN J	LEC
Students registering for this class must consult the following Web site: https://www2.palomar.edu/pages/atrc/lms-login/					
71420	TTh	9:35-11:00 am	NS-136	STAFF	LEC
71433	MW	9:35-11:00 am	NS-135	BECK S	LEC
71421	MW	11:10-12:35 pm	NS-135	BECK S	LEC
71423	TTh	11:10-12:35 pm	NS-136	STAFF	LEC
71428	Th	6-9:10 pm	NS-125	GILSON J	LEC
73322	M	6-9:35 pm	ESC-402	STAFF	LEC
Class Number 73322 meets at Escondido Campus					
73323	T	6-9:10 pm	SEC-332	O'NEIL D	LEC
Class Number 73323 meets at South Education Center					
73089	T	6-9:10 pm	CPPEN-S	BECK S	LEC
	ONLINE				LEC

This is a hybrid class and requires both classroom attendance and use of Email, the Internet, and other means of electronic communication.

27 hours of instruction are conducted online.

Students registering for this class must consult the following Web site: <https://www2.palomar.edu/pages/atrc/lms-login/>

Class Number 73089 meets at Camp Pendleton South
(Class Number 73089 meets 8/21-10/9)

CLASS#	DAY	TIME	LOC	INSTRUCTOR	LEC/LAB
OCN 100L OCEANOGRAPHY LAB (1.0 unit)					
Prerequisite: A minimum grade of 'C', or concurrent enrollment in, OCN 100.					
71429	M	1-4:35 pm	NS-131	DEEN P	LAB
Field trip fees for Ocean Institute Human Impacts in the Coastal Ecosystem boat trip/lab program and Birch Aquarium approximately \$62. Required lab manual \$47. The instructor will provide information regarding the purchase of the lab manual.					
71431	T	1-4:10 pm	NS-131	DEEN P	LAB
Field trip fees for Ocean Institute Human Impacts in the Coastal Ecosystem boat trip/lab program and Birch Aquarium approximately \$62. Required lab manual \$47. The instructor will provide information regarding the purchase of the lab manual.					
71432	W	1-4:10 pm	NS-131	YON L	LAB
Field trip fees for Ocean Institute Human Impacts in the Coastal Ecosystem boat trip/lab program and Birch Aquarium approximately \$62. Required lab manual \$47. The instructor will provide information regarding the purchase of the lab manual.					
72921	Th	1-4:10 pm	NS-131	YON L	LAB
Field trip fees for Ocean Institute Human Impacts in the Coastal Ecosystem boat trip/lab program and Birch Aquarium approximately \$62. Required lab manual \$47. The instructor will provide information regarding the purchase of the lab manual.					
73324	W	6-9:10 pm	SEC-332	O'NEIL D	LAB
Field trip fees for Ocean Institute Human Impacts in the Coastal Ecosystem boat trip/lab program and Birch Aquarium approximately \$62. Required lab manual \$47. The instructor will provide information regarding the purchase of the lab manual. Class Number 73324 meets at South Education Center					

PHILOSOPHY

The Philosophy program recently revised and re-numbered its course offerings to be consistent with the state's Associate Degree for Transfer (AA-T) curriculum. Philosophy courses listed reflect those changes to better support students' transfer needs. For more information about philosophy courses and how they meet transfer requirements for the UC and CSU systems, please see this webpage: <http://www2.palomar.edu/pages/philosophy/courses/>

For specific questions, or if you are interested in a Directed Studies class, email Professor Michael Lockett at mlockett@palomar.edu

PHIL 111 INTRODUCTION TO PHILOSOPHY (3.0 units)

Recommended preparation: Eligibility for ENG 100

73015	ONLINE			KERCKHOVE L	LEC
Students registering for this class must consult the following Web site: https://www2.palomar.edu/pages/atrc/lms-login/					
73348	ONLINE			STAFF	LEC
Registered students will be contacted by email a week before classes begin. Students registering for this class must consult the following Web site: https://www2.palomar.edu/pages/atrc/lms-login/					
70338	ONLINE			KERCKHOVE L	LEC
Students registering for this class must consult the following Web site: https://www2.palomar.edu/pages/atrc/lms-login/ (Class Number 70338 meets 8/20-10/13)					
70339	ONLINE			KERCKHOVE L	LEC
Students registering for this class must consult the following Web site: https://www2.palomar.edu/pages/atrc/lms-login/ (Class Number 70339 meets 10/15-12/15)					
70337	MW	8-9:25 am	MD-206	STAFF	LEC
73004	TTh	8-9:25 am	MD-206	STAFF	LEC
70469	MW	9:35-11:00 am	MD-319	KERCKHOVE L	LEC
70333	TTh	11:10-12:35 pm	MD-206	STAFF	LEC
70332	MW	12:45-2:10 pm	MD-206	STAFF	LEC
70331	TTh	12:45-2:10 pm	MD-203	STAFF	LEC
70334	MW	2:20-3:45 pm	MD-206	STAFF	LEC

CLASS#	DAY	TIME	LOC	INSTRUCTOR	LEC/LAB
--------	-----	------	-----	------------	---------

PHIL 113 PHILOSOPHICAL ISSUES (3.0 units)

Recommended preparation: Eligibility for ENG 100 (Formerly PHIL 102) For more information consult the following website:

http://www2.palomar.edu/pages/philosophy/courses/

70340 ONLINE LOCKETT D LEC
Registered students will be contacted by email a week before classes begin.

Students registering for this class must consult the following Web site: <https://www2.palomar.edu/pages/atrc/lms-login/>

70341 ONLINE LOCKETT D LEC
Registered students will be contacted by email a week before classes begin.

Students registering for this class must consult the following Web site: <https://www2.palomar.edu/pages/atrc/lms-login/>

70344 ONLINE STAFF LEC
Registered students will be contacted by email a week before classes begin.

Students registering for this class must consult the following Web site: <https://www2.palomar.edu/pages/atrc/lms-login/>

73349 ONLINE STAFF LEC
Registered students will be contacted by email a week before classes begin.

Students registering for this class must consult the following Web site: <https://www2.palomar.edu/pages/atrc/lms-login/>

(Class Number 73349 meets 10/15-12/15)

70342 MW 9:35-11:00 am MD-206 STAFF LEC

70687 MW 11:10-12:35 pm MD-203 STAFF LEC

70343 TTh 12:45-2:10 pm MD-314 EPSTEIN J LEC

70693 TTh 2:20-3:45 pm MD-206 EPSTEIN J LEC

PHIL 116 INTRODUCTION TO LOGIC (3.0 units)

(Formerly PHIL 120) For more information consult the following website:

http://www2.palomar.edu/pages/philosophy/courses/

70379 TTh 8-9:25 am MD-314 EMERICK V LEC

70381 TTh 11:10-12:35 pm MD-314 EMERICK V LEC

PHIL 121 INTRODUCTION TO ETHICS (3.0 units)

Recommended preparation: Eligibility for ENG 100

72218 ONLINE EPSTEIN J LEC

Students registering for this class must consult the following Web site: <https://www2.palomar.edu/pages/atrc/lms-login/>

70681 TTh 9:35-11:00 am MD-206 EPSTEIN J LEC

PHIL 122 SOCIAL & POLITICAL PHILOSOPHY (3.0 units)

Recommended preparation: Eligibility for ENG 100

70389 ONLINE EPSTEIN J LEC

Students registering for this class must consult the following Web site: <https://www2.palomar.edu/pages/atrc/lms-login/>

(Class Number 70389 meets 8/20-10/13)

70391 ONLINE EPSTEIN J LEC

Students registering for this class must consult the following Web site: <https://www2.palomar.edu/pages/atrc/lms-login/>

(Class Number 70391 meets 10/15-12/15)

PHIL 200 CRITICAL THINKING (3.0 units)

Prerequisite: A minimum grade of 'C' in ENG 100

(Formerly PHIL 115) For more information consult the following website:

http://www2.palomar.edu/pages/philosophy/courses/

70409 ONLINE EMERICK R LEC

Students registering for this class must consult the following Web site: <http://www2.palomar.edu/users/remerick/philosophy200>

70413 ONLINE EMERICK R LEC

Students registering for this class must consult the following Web site: <http://www2.palomar.edu/users/remerick/philosophy200>

71120 ONLINE EMERICK R LEC

Students registering for this class must consult the following Web site: <http://www2.palomar.edu/users/remerick/philosophy200>

CLASS#	DAY	TIME	LOC	INSTRUCTOR	LEC/LAB
--------	-----	------	-----	------------	---------

70423 ONLINE STAFF LEC

Registered students will be contacted by email a week before classes begin.

Students registering for this class must consult the following Web site: <https://www2.palomar.edu/pages/atrc/lms-login/>

(Class Number 70423 meets 10/15-12/15)

73219 ONLINE STAFF LEC

Registered students will be contacted by email a week before classes begin.

Students registering for this class must consult the following Web site: <https://www2.palomar.edu/pages/atrc/lms-login/>

(Class Number 73219 meets 10/15-12/15)

70396 TTh 9:35-11:00 am MD-314 STAFF LEC

70401 MW 9:35-11:00 am MD-314 EMERICK R LEC

73371 MW 10:15-11:40 am SEC-223 STAFF LEC

Class Number 73371 meets at South Education Center

70405 TTh 11:10-12:35 pm MD-221 STAFF LEC

70406 MW 11:10-12:35 pm MD-314 EMERICK R LEC

70416 MW 12:45-2:10 pm MD-314 STAFF LEC

73369 M 6-9:35 pm NC-M01 EMERICK R LEC

Class Number 73369 meets at North Education Center

73370 W 6-9:10 pm SEC-223 STAFF LEC

Class Number 73370 meets at South Education Center

PHIL 250 PHILOSOPHY IN LITERATURE (3.0 units)

73341 MW 11:10-12:35 pm MD-206 KERCKHOVE L LEC

PHOTOGRAPHY

See also Cooperative Education if employed.

PHOT 100 ELEMENTARY FILM PHOTOGRAPHY (3.0 units)

Students registering in the LEC will automatically be enrolled in the LAB.

70242 T 8-9:25 am F-22 QUINTENZ-FIEDLER A LEC

T 9:35-10:55 am F-24 QUINTENZ-FIEDLER A LAB

Th 8-11:05 am F-24 LAB

Students will need a film camera and will use our darkroom.

70244 M 11:15-12:40 pm F-22 LEMOUX A LEC

M 12:50-2:10 pm F-24 LEMOUX A LAB

W 11:15-2:20 pm F-24 LAB

Students will need a film camera and will use our darkroom.

70246 M 6-7:25 pm F-22 PRESTON J LEC

W 7:35-8:55 pm F-24 PRESTON J LAB

W 6-9:05 pm F-24 LAB

Students will need a film camera and will use our darkroom.

PHOT 105 INTER BLACK/WHITE PHOTOGRAPHY (3.0 units)

Prerequisite: A minimum grade of 'C' in PHOT 100 OR 124

Students registering in the LEC will automatically be enrolled in the LAB.

73081 M 2:30-3:55 pm F-22 CLARK PH.D. J LEC

M 4:05-5:25 pm F-24 CLARK PH.D. J LAB

W 2:30-5:35 pm F-24 LAB

PHOT 120 DIGITAL PHOTOGRAPHY (3.0 units)

Students registering in the LEC will automatically be enrolled in the LAB.

70248 T 8-9:25 am MD-223 ELSTAD JR R LEC

T 9:35-10:55 am MD-223 ELSTAD JR R LAB

Th 8-11:05 am MD-223 LAB

Students will need an adjustable digital camera.

70250 M 8-9:25 am MD-223 CHAVEZ P LEC

M 9:35-10:55 am MD-223 CHAVEZ P LAB

W 8-11:05 am MD-223 LAB

Students will need an adjustable digital camera.

70254 T 11:15-12:40 pm MD-223 CATERINA A LEC

T 12:50-2:10 pm MD-223 CATERINA A LAB

Th 11:15-2:20 pm MD-223 LAB

Students will need an adjustable digital camera.

CLASS#	DAY	TIME	LOC	INSTRUCTOR	LEC/LAB
70252	M	2:30-3:55 pm	MD-223	CATERINA A	LEC
	M	4:05-5:25 pm	MD-223	CATERINA A	LAB
	W	2:30-5:35 pm	MD-223		LAB

Students will need an adjustable digital camera.

73493	M	6-7:25 pm	SEC-415	FINN M	LEC
	M	7:35-9:05 pm	SEC-415	FINN M	LAB
	W	6-8:50 pm	SEC-415		LAB

Students will need an adjustable digital camera.

Class Number 73493 meets at South Education Center

PHOT 125 HISTORY/CRITICISM PHOTOGRAPHY (3.0 units)

72988	ONLINE			CATERINA A	LEC
-------	--------	--	--	------------	-----

An orientation will be conducted online.

Students registering for this class must consult the following Web site: <https://www2.palomar.edu/pages/atrc/lms-login/>

73205	ONLINE			CATERINA A	LEC
-------	--------	--	--	------------	-----

An orientation will be conducted online.

Students registering for this class must consult the following Web site: <https://www2.palomar.edu/pages/atrc/lms-login/>

73492	TTh	12:30-3:40 pm	SEC-229	STAFF	LEC
-------	-----	---------------	---------	-------	-----

*Class Number 73492 meets at South Education Center
(Class Number 73492 meets 10/16-12/13)*

PHOT 130 DIGITAL DARKROOM I (3.0 units)

Prerequisite: A minimum grade of 'C' in PHOT 120

Students registering in the LEC will automatically be enrolled in the LAB.

70291	T	6-7:25 pm	MD-223	CATERINA A	LEC
	T	7:35-8:55 pm	MD-223	CATERINA A	LAB
	Th	6-9:05 pm	MD-223		LAB

PHOT 140 PHOTOJOURNALISM (3.0 units)

Recommended preparation: PHOT 120

Cross listed as JOUR 140

Students registering in the LEC will automatically be enrolled in the LAB.

70293	M	2:30-3:55 pm	H-105	STAFF	LEC
	M	4:05-5:25 pm	H-105	STAFF	LAB
	W	2:30-5:35 pm	H-105		LAB

PHOT 145 ADVANCED PHOTOJOURNALISM (3.0 units)

Prerequisite: A minimum grade of 'C' in PHOT/JOUR 140

Students registering in the LEC will automatically be enrolled in the LAB.

72555	M	2:30-3:55 pm	H-105	STAFF	LEC
	M	4:05-5:25 pm	H-105	STAFF	LAB
	W	2:30-5:35 pm	H-105		LAB

PHOT 220 COMMERCIAL PHOTOGRAPHY (3.0 units)

Prerequisite: A minimum grade of 'C' in PHOT 130

Students registering in the LEC will automatically be enrolled in the LAB.

72081	M	6-7:25 pm	MD-223	CONNORS K	LEC
	M	7:35-8:55 pm	MD-223	CONNORS K	LAB
	W	6-9:05 pm	MD-223		LAB

PHYSICAL EDUCATION

See Kinesiology

PHYSICAL SCIENCE

PHSC 100 INTRO TO PHYSICAL SCIENCE (3.0 units)

72195	MW	9:35-11:00 am	NS-255	STAFF	LEC
-------	----	---------------	--------	-------	-----

Concurrent enrollment in PHSC 100L recommended.

72194	MW	6-9:20 pm	CPPEN-S	STAFF	LEC
--------------	-----------	------------------	----------------	--------------	------------

*Class Number 72194 meets at Camp Pendleton South
(Class Number 72194 meets 10/15-12/12)*

PHSC 100L INTRO TO PHYSICAL SCIENCE LAB (1.0 unit)

Prerequisite: A minimum grade of 'C', or concurrent enrollment in PHSC 100

72198	W	11:20-2:30 pm	NS-255	STAFF	LAB
-------	---	---------------	--------	-------	-----

CLASS#	DAY	TIME	LOC	INSTRUCTOR	LEC/LAB
--------	-----	------	-----	------------	---------

PHSC 101 PRINCIPLES OF PHYSICAL SCIENCE (3.0 units)

72197	MW	8-9:25 am	NS-255	STAFF	LEC
-------	----	-----------	--------	-------	-----

Concurrent enrollment in PHSC 101L recommended.

PHSC 101L PRINCIPLES OF PHYSICAL SCI LAB (1.0 unit)

Prerequisite: A minimum grade of 'C', or concurrent enrollment in PHSC 101

72199	W	11:20-2:30 pm	NS-255	STAFF	LAB
-------	---	---------------	--------	-------	-----

PHYSICS

Advisor: D. Finkenthal, phone ext. 2974, dfinkenthal@palomar.edu

Students interested in a Directed Studies class should contact the Department.

PHYS 101 INTRODUCTION TO PHYSICS (4.0 units)

Prerequisite: A minimum grade of 'C' in MATH 50 or one year of high school Algebra

Register in one LEC and one LAB of any combination.

Enter the LEC class number first during registration

73152	TTh	11:10-12:35 pm	NS-255	GARCIA VILLA H	LEC
72201	MW	12:45-2:10 pm	NS-140	GARCIA VILLA H	LEC
72202	T	7:50-11:00 am	NS-255	GARCIA VILLA H	LAB
72203	Th	7:50-11:00 am	NS-255	GARCIA VILLA H	LAB
73679	M	2:30-5:40 pm	NS-255	GARCIA VILLA H	LAB
73680	W	6-9:10 pm	NS-255	STAFF	LAB
73037	M	6-9:10 pm	NS-255	STAFF	LEC

PHYS 120 GENERAL PHYSICS (4.0 units)

Prerequisite: A minimum grade of 'C' in MATH 110

Recommended preparation: MATH 115

Register in one LEC and one LAB of any combination.

Enter the LEC class number first during registration.

72230	MW	8-9:25 am	NS-135	STAFF	LEC
72231	M	11:20-2:30 pm	NS-245	STAFF	LAB
72232	W	11:20-2:30 pm	NS-245	STAFF	LAB
72234	Th	2:40-5:50 pm	NS-245	STAFF	LAB
72235	Th	6-9:10 pm	NS-245	STAFF	LAB
72233	T	6-9:10 pm	NS-140	STAFF	LEC

PHYS 200 FUNDAMENTALS OF PHYSICS (5.0 units)

Prerequisite: A minimum grade of 'C', or concurrent enrollment in MATH 140

Register in one LEC and one LAB of any combination.

Enter the LEC class number first during registration

72240	MW	12:30-2:35 pm	NS-258	STAFF	LEC
72241	M	2:40-5:50 pm	NS-245	FINKENTHAL D	LAB
72242	W	2:40-5:50 pm	NS-245	FINKENTHAL D	LAB
72244	T	2:40-5:50 pm	NS-245	FINKENTHAL D	LAB
72245	T	6-9:10 pm	NS-245	FINKENTHAL D	LAB
72243	MW	6-8:05 pm	NS-140	STAFF	LEC

PHYS 230 PRINCIPLES OF PHYSICS (5.0 units)

Prerequisite: A minimum grade of 'C', or concurrent enrollment in MATH 141

Recommended preparation: PHYS 130

Register in one LEC and in one LAB of any combination.

Enter the LEC class number first during registration

73032	MW	9-11:05 am	NS-258	STAFF	LEC
72849	MW	2:45-4:50 pm	NS-258	STAFF	LEC
	M	6-9:05 pm	NS-252	GARCIA VILLA H	LAB

Students registering in LEC Class Number 72849 will automatically be enrolled in the LAB.

72252	TTh	6-8:05 pm	NS-258	GERWIG A	LEC
73033	T	11:20-2:30 pm	NS-252	STAFF	LAB
73034	Th	11:20-2:30 pm	NS-252	STAFF	LAB
72253	W	6-9:10 pm	NS-252	GERWIG A	LAB

CLASS#	DAY	TIME	LOC	INSTRUCTOR	LEC/LAB
PHYS 231 PRINCIPLES OF PHYSICS (5.0 units)					
<i>Prerequisite: A minimum grade of 'C' in PHYS 230; A minimum grade of 'C', or concurrent enrollment in MATH 205</i>					
<i>Students registering in the LEC will automatically be enrolled in the LAB.</i>					
73035	TTh	9-11:05 am	NS-258	STAFF	LEC
	F	9-12:05 pm	NS-252	STAFF	LAB
73099	TTh	2:45-4:50 pm	NS-258	STAFF	LEC
	W	2:40-5:45 pm	NS-252	STAFF	LAB

PHYSIOLOGY

See Zoology.

POLITICAL SCIENCE

Advisor: P. Bowman, phone ext. 2416, pbowman@palomar.edu
Students interested in a Directed Studies class should contact the Department.

POSC 100 INTRO TO POLITICAL SCIENCE (3.0 units)					
72128	TTh	11:10-12:35 pm	MD-320	LIMER J	LEC
72136	TTh	2:20-3:45 pm	MD-315	BOWMAN P	LEC
POSC 101 INTRO POL/AMER POL INSTITUTION (3.0 units)					
<i>Political Science 101 and 102 may be taken in any sequence.</i>					
72130	MW	8-9:25 am	MD-319	LIMER J	LEC
72138	MW	9:35-11:00 am	MD-315	BOWMAN P	LEC
72139	MW	11:10-12:35 pm	MD-315	LIMER J	LEC
72144	TTh	12:30-3:40 pm	SEC-225	CHADWICKBROWN D	LEC
<i>Class Number 72144 meets at South Education Center (Class Number 72144 meets 8/21-10/11)</i>					
72140	MW	12:45-2:10 pm	MD-315	BOWMAN P	LEC
72141	TTh	12:45-2:10 pm	MD-315	LIMER J	LEC
72143	MW	6-9:20 pm	MD-320	BYRON M	LEC
<i>(Class Number 72143 meets 10/15-12/12)</i>					

POSC 102 INTRO U.S./CALIF GOVERNMENTS (3.0 units)					
<i>Political Science 101 and 102 may be taken in any sequence.</i>					
<i>POSC 102 is not open to students with credit in POSC 120.</i>					
73053	ONLINE		NESBIT V		LEC
<i>Students registering for this class must consult the following Web site: https://www2.palomar.edu/pages/atrc/lms-login/</i>					
73545	ONLINE		CASTANEDA G		LEC
<i>Students registering for this class must consult the following Web site: https://www2.palomar.edu/pages/atrc/lms-login/</i>					
<i>(Class Number 73545 meets 8/20-10/13)</i>					
73131	ONLINE		CASTANEDA G		LEC
<i>Students registering for this class must consult the following Web site: https://www2.palomar.edu/pages/atrc/lms-login/</i>					
<i>(Class Number 73131 meets 10/15-12/15)</i>					
72131	MW	8-9:25 am	MD-315	BOWMAN P	LEC
72152	TTh	8-9:25 am	MD-315	BOWMAN P	LEC
72145	MW	9:35-11:00 am	O-12	BYRON M	LEC
72146	MW	11:10-12:35 pm	O-13	BYRON M	LEC
72150	TTh	11:10-12:35 pm	MD-315	ZACHARIAS J	LEC
73546	TTh	12:30-3:40 pm	SEC-225	CASTANEDA G	LEC
<i>Class Number 73546 meets at South Education Center (Class Number 73546 meets 10/16-12/13)</i>					
72149	TTh	2:20-3:45 pm	MD-320	LIMER J	LEC
72148	TTh	2:20-5:30 pm	MD-217	ZACHARIAS J	LEC
<i>(Class Number 72148 meets 10/16-12/13)</i>					
72153	M	6-9:35 pm	MD-315	CHADWICKBROWN D	LEC

POSC 110 INTRODUCTION TO WORLD POLITICS (3.0 units)					
72132	TTh	9:35-11:00 am	MD-315	BOWMAN P	LEC

POSC 120 CALIFORNIA GOVERNMENT (1.0 unit)					
<i>POSC 120 is not open to students with credit in POSC 102.</i>					
73054	ONLINE		CASTANEDA G		LEC
<i>Students registering for this class must consult the following Web site: https://www2.palomar.edu/pages/atrc/lms-login/</i>					
<i>(Class Number 73054 meets 8/20-9/15)</i>					

CLASS#	DAY	TIME	LOC	INSTRUCTOR	LEC/LAB
POSC 121 INTRODUCTION TO LAW (3.0 units)					
72557	MW	9:35-11:00 am	MD-320	LIMER J	LEC

PSYCHOLOGY

Advisor: N. Schroer, nschroer@palomar.edu
For ALL psychology classes with prerequisites (PSYC 205, PSYC 210, PSYC 225, and PSYC 230):
The psychology department is now enforcing prerequisites for all psychology courses with prerequisites. If you took the prerequisite course at another institution, and have not updated your information with Palomar College, you may be blocked from enrollment or asked to provide transcripts verifying completion of that course on the first day of classes. Students not meeting the prerequisites will be dropped from the class.
For further information see this webpage:
<http://www2.palomar.edu/pages/psychology/>
For specific questions about prerequisites, email Professor Netta Schroer at nschroer@palomar.edu

PSYC 100 INTRODUCTION TO PSYCHOLOGY (3.0 units)					
70591	ONLINE			YOUNG K	LEC
<i>Registered students will be contacted by email the week before classes begin.</i>					
<i>Students registering for this class must consult the following Web site: https://www2.palomar.edu/pages/kyoung/</i>					
70599	ONLINE			ROSE F	LEC
<i>Registered students will be contacted by email the week before classes begin.</i>					
<i>Students registering for this class must consult the following Web site: https://www2.palomar.edu/pages/atrc/lms-login/</i>					
70609	ONLINE			YOUNG K	LEC
<i>Registered students will be contacted by email the week before classes begin.</i>					
<i>Students registering for this class must consult the following Web site: https://www2.palomar.edu/pages/kyoung/</i>					
70613	ONLINE			ROSE F	LEC
<i>Registered students will be contacted by email the week before classes begin.</i>					
<i>Students registering for this class must consult the following Web site: https://www2.palomar.edu/pages/atrc/lms-login/</i>					
70621	ONLINE			ROSE F	LEC
<i>Registered students will be contacted by email the week before classes begin.</i>					
<i>Students registering for this class must consult the following Web site: https://www2.palomar.edu/pages/atrc/lms-login/</i>					
70527	TTh	8-9:25 am	MD-216	STAFF	LEC
70528	MW	8-9:25 am	MD-216	STAFF	LEC
70529	F	8-11:10 am	MD-205	STAFF	LEC
70616	TTh	8-9:25 am	MD-129	DUDLEY M	LEC
71295	MW	8-9:25 am	MD-103	DUDLEY M	LEC
73354	MW	8-9:25 am	SEC-217	STAFF	LEC
<i>Class Number 73354 meets at South Education Center</i>					
70532	MW	9:35-11:00 am	MD-103	O'BRIEN M	LEC
70608	TTh	9:35-11:00 am	MD-216	O'BRIEN M	LEC
70533	MW	9:35-11:00 am	ESC-503	STAFF	LEC
<i>Class Number 70533 meets at Escondido Campus</i>					
70534	MW	11:10-12:35 pm	MD-103	O'BRIEN M	LEC
70612	TTh	11:10-12:35 pm	MD-216	O'BRIEN M	LEC
73367	MW	12:30-3:50 pm	NC-F01	STAFF	LEC
<i>Class Number 73367 meets at North Education Center (Class Number 73367 meets 8/20-10/10)</i>					
73358	MW	12:30-3:50 pm	SEC-229	STAFF	LEC
<i>Class Number 73358 meets at South Education Center (Class Number 73358 meets 8/20-10/10)</i>					
70526	MW	12:45-2:10 pm	MD-103	DUDLEY M	LEC
70618	TTh	12:45-2:10 pm	MD-206	MILSTEIN L	LEC
70536	TTh	12:45-2:10 pm	ESC-403	STAFF	LEC
<i>Class Number 70536 meets at Escondido Campus</i>					
70606	MW	2:20-3:45 pm	MD-216	DUDLEY M	LEC
73020	MW	2:20-3:45 pm	ESC-502	STAFF	LEC
<i>Class Number 73020 meets at Escondido Campus</i>					

CLASS#	DAY	TIME	LOC	INSTRUCTOR	LEC/LAB
70525	Th	2:40-5:50 pm	MD-204	MILSTEIN L	LEC
70607	MW	3:55-5:20 pm	MD-204	STAFF	LEC
70538	W	6-9:10 pm	MD-204	MILSTEIN L	LEC
70590	Th	6-9:10 pm	MD-216	NOVY M	LEC
70610	MW	6-9:20 pm	MD-129	STAFF	LEC
(Class Number 70610 meets 10/15-12/12)					
70622	TTh	6-9:10 pm	MD-129	DUNBAR M	LEC
(Class Number 70622 meets 10/16-12/13)					
70539	M	6-9:35 pm	ESC-503	STAFF	LEC
Class Number 70539 meets at Escondido Campus					
73355	M	6-9:35 pm	SEC-217	STAFF	LEC
Class Number 73355 meets at South Education Center					
70592	MW	6-9:20 pm	CPEN-S	STAFF	LEC
Class Number 70592 meets at Camp Pendleton South					
(Class Number 70592 meets 8/20-10/10)					

PSYC 105 MARRIAGE, FAMILY, INTIMACY (3.0 units)

Cross listed as SOC 105

70662	ONLINE			LESYNA K	LEC
Registered students will be emailed the week before class begins. Students registering for this class must consult the following Web site: https://www2.palomar.edu/pages/klesyna/familyclass/					
70664	ONLINE			LESYNA K	LEC
Registered students will be emailed the week before class begins. Students registering for this class must consult the following Web site: https://www2.palomar.edu/pages/klesyna/familyclass/					
70654	MW	8-9:25 am	MD-204	STAFF	LEC
70652	TTh	9:35-11:00 am	MD-204	MAC LEOD K	LEC
72942	TTh	11:10-12:35 pm	MD-204	GRIFFIN G	LEC
70660	MW	12:45-2:10 pm	MD-129	STAFF	LEC
70666	T	6-9:10 pm	MD-205	NOVY M	LEC

PSYC 110 DEVELOPMENTAL PSYC-CHILD/ADULT (3.0 units)

70691	ONLINE			YOUNG K	LEC
Registered students will be contacted by email the week before classes begin. Students registering for this class must consult the following Web site: https://www2.palomar.edu/pages/kyoung/					
70692	ONLINE			YOUNG K	LEC
Registered students will be contacted by email the week before classes begin. Students registering for this class must consult the following Web site: https://www2.palomar.edu/pages/kyoung/					
70690	TTh	8-9:25 am	MD-103	GRIFFIN G	LEC
70689	MW	12:45-2:10 pm	MD-216	STAFF	LEC
70688	T	6-9:10 pm	MD-204	STAFF	LEC

PSYC 115 PSYC OF PERSONAL GROWTH/DEV (3.0 units)

70694	TTh	11:10-12:35 pm	MD-103	KIRK S	LEC
-------	-----	----------------	--------	--------	-----

PSYC 120 SOCIAL PSYCHOLOGY (3.0 units)

70711	ONLINE			SCHROER N	LEC
Registered students will be contacted by email the week before classes begin. Students registering for this class must consult the following Web site: http://www2.palomar.edu/pages/nschroer/					
70705	MW	9:35-11:00 am	MD-204	STAFF	LEC
70709	TTh	11:10-12:35 pm	MD-319	STAFF	LEC

PSYC 125 HUMAN SEXUALITY (3.0 units)

Cross listed as SOC 125

70721	ONLINE			SMITH D	LEC
Registered students will be contacted by email the week before classes begin. Students registering for this class must consult the following Web site: https://www2.palomar.edu/pages/atrc/lms-login/					
70719	ONLINE			SMITH D	LEC
Registered students will be contacted by email the week before classes begin. Students registering for this class must consult the following Web site: https://www2.palomar.edu/pages/atrc/lms-login/					

CLASS#	DAY	TIME	LOC	INSTRUCTOR	LEC/LAB
70715	TTh	8-9:25 am	MD-203	STAFF	LEC
70718	TTh	12:45-2:10 pm	MD-205	SMITH D	LEC

PSYC 130 PSYCHOLOGY OF WOMEN (3.0 units)

73016	TTh	12:45-2:10 pm	MD-222	STAFF	LEC
-------	-----	---------------	--------	-------	-----

PSYC 150 INTRO ALCOHOL/DRUG STUDIES (3.0 units)

Cross listed as AODS/SOC 150

70632	ONLINE			STAFF	LEC
Registered students will be contacted by email the week before classes begin. Students registering for this class must consult the following Web site: https://www2.palomar.edu/pages/atrc/lms-login/					

71034	M	6-9:35 pm	MD-216	STAFF	LEC
--------------	----------	------------------	---------------	--------------	------------

71046	Th	6-9:10 pm	ESC-700	GREY D	LEC
--------------	-----------	------------------	----------------	---------------	------------

Class Number 71046 meets at Escondido Campus

PSYC 155 PHYS/PHARM PSYCHOACTIVE DRUGS (3.0 units)

Cross listed as AODS/SOC 155

71052	W	6-9:10 pm	MD-103	FENT J	LEC
--------------	----------	------------------	---------------	---------------	------------

73276	T	6-9:10 pm	SEC-219	FENT J	LEC
--------------	----------	------------------	----------------	---------------	------------

Class Number 73276 meets at South Education Center

PSYC 160 PREVENTION, INTERVENTION, EDUC (3.0 units)

Cross listed as AODS/SOC 160

71055	W	6-9:10 pm	MD-205	CHESTER T	LEC
--------------	----------	------------------	---------------	------------------	------------

73279	Th	6-9:10 pm	SEC-219	CHESTER T	LEC
--------------	-----------	------------------	----------------	------------------	------------

Class Number 73279 meets at South Education Center

PSYC 205 STATISTICS/BEHAVIORAL SCIENCES (4.0 units)

Prerequisite: A minimum grade of 'C' in MATH 56 or MATH 60, or eligibility determined through the math placement process
Cross listed as SOC 205

This course has prerequisites. Students whose placement tests are not current or whose previous coursework has not been updated in the Palomar College system may be blocked from registering. For detailed information regarding the specific prerequisites for this course and how you may demonstrate to the college that you have met them please see this website: <http://www2.palomar.edu/pages/psychology/>

70803	ONLINE			MORRISSETTE R	LEC
-------	--------	--	--	---------------	-----

A mandatory on-campus orientation meeting will be held on:

Tuesday, August 21, from 7-9:00 p.m. in MD-157.

Students registering for this class must consult the following

Web site: [http://www2.palomar.edu/users/rmorrissette/](http://www2.palomar.edu/users/rmorrissette/OnlineStatistics.htm)

OnlineStatistics.htm

70807	ONLINE			MORRISSETTE R	LEC
-------	--------	--	--	---------------	-----

A mandatory on-campus orientation meeting will be held on:

Tuesday, August 21, from 7-9:00 p.m. in MD-157.

Students registering for this class must consult the following

Web site: [http://www2.palomar.edu/users/rmorrissette/](http://www2.palomar.edu/users/rmorrissette/OnlineStatistics.htm)

OnlineStatistics.htm

70810	ONLINE			MORRISSETTE R	LEC
-------	--------	--	--	---------------	-----

A mandatory on-campus orientation meeting will be held on:

Tuesday, August 21, from 7-9:00 p.m. in MD-157.

Students registering for this class must consult the following

Web site: [http://www2.palomar.edu/users/rmorrissette/](http://www2.palomar.edu/users/rmorrissette/OnlineStatistics.htm)

OnlineStatistics.htm

73231	ONLINE			ROSE F	LEC
-------	--------	--	--	--------	-----

A mandatory on-campus orientation meeting will be held on:

Monday, August 13, from 9-10:30 a.m. in MD-130.

Students registering for this class must consult the following Web

site: <https://www2.palomar.edu/pages/atrc/lms-login/>

70734	TTh	8-10:05 am	MD-130	STAFF	LEC
-------	-----	------------	--------	-------	-----

70762	MW	8-10:05 am	MD-130	STAFF	LEC
-------	----	------------	--------	-------	-----

70727	MW	10:15-12:20 pm	MD-130	ROSE F	LEC
-------	----	----------------	--------	--------	-----

70737	TTh	10:15-12:20 pm	MD-130	BRICENO J	LEC
-------	-----	----------------	--------	-----------	-----

70776	TTh	10:15-12:20 pm	MD-235	STAFF	LEC
-------	-----	----------------	--------	-------	-----

73025	MW	10:15-12:20 pm	MD-235	STAFF	LEC
-------	----	----------------	--------	-------	-----

70766	MW	10:15-12:20 pm	ESC-101	STAFF	LEC
--------------	-----------	-----------------------	----------------	--------------	------------

Class Number 70766 meets at Escondido Campus

70729	MW	12:30-2:35 pm	MD-130	ROSE F	LEC
-------	----	---------------	--------	--------	-----

70738	TTh	12:30-2:35 pm	MD-130	BRICENO J	LEC
-------	-----	---------------	--------	-----------	-----

CLASS#	DAY	TIME	LOC	INSTRUCTOR	LEC/LAB
73701	TTh	12:30-2:35 pm	MD-235	PERRY C	LEC
73393	TTh	12:30-4:45 pm	NC-J01	STAFF	LEC
Class Number 73393 meets at North Education Center (Class Number 73393 meets 10/16-12/13)					
73389	MW	12:30-2:35 pm	SEC-410	STAFF	LEC
Class Number 73389 meets at South Education Center					
70740	MW	2:45-4:50 pm	MD-130	PIZANO L	LEC
70760	TTh	2:45-4:50 pm	MD-130	PIZANO L	LEC
70796	T	5-9:15 pm	MD-130	STAFF	LEC
73391	W	5:30-9:45 pm	NC-J01	STAFF	LEC
Class Number 73391 meets at North Education Center					
70780	MW	6-8:05 pm	MD-130	STAFF	LEC
70798	TTh	6-8:05 pm	ESC-101	PERRY C	LEC
Class Number 70798 meets at Escondido Campus					

PSYC 210 PHYSIOLOGICAL PSYCHOLOGY (4.0 units)

Prerequisite: A minimum grade of 'C' in PSYC 100

This course has prerequisites. Students whose placement tests are not current or whose previous coursework has not been updated in the Palomar College system may be blocked from registering. For detailed information regarding the specific prerequisites for this course and how you may demonstrate to the college that you have met them please see this website: <http://www2.palomar.edu/pages/psychology/>

70826	TTh	9:35-11:00 am	MD-129	MORRISSETTE R	LEC
Students must also register in one of the following LAB classes: 70827 or 70828.					
70827	T	11:15-2:25 pm	MD-129	MORRISSETTE R	LAB
Students registering in Class Number 70827 must first register in LEC Class Number 70826.					
70828	Th	11:15-2:25 pm	MD-129	MORRISSETTE R	LAB
Students registering in Class Number 70828 must first register in LEC Class Number 70826.					

PSYC 225 PSYC OF ABNORMAL BEHAVIOR (3.0 units)

Prerequisite: A minimum grade of 'C' in PSYC 100.

This course has prerequisites. Students whose placement tests are not current or whose previous coursework has not been updated in the Palomar College system may be blocked from registering. For detailed information regarding the specific prerequisites for this course and how you may demonstrate to the college that you have met them please see this website: <http://www2.palomar.edu/pages/psychology/>

70844	ONLINE			DAVIS H	LEC
Registered students will be contacted by email the week before classes begin. Students registering for this class must consult the following Web site: https://www2.palomar.edu/users/hdavis/psyc225/Admin/psyc225WebPage.htm					
70842	TTh	12:45-2:10 pm	MD-216	GRIFFIN G	LEC

PSYC 230 RESEARCH METHODS IN PSYCHOLOGY (4.0 units)

Prerequisite: A minimum grade of 'C' in PSYC 100, and PSYC/SOC 205, and ENG 100

Prerequisite: A minimum grade of 'C' in PSYC 100, PSYC/SOC 205, ENG 100

Students registering in the LEC will automatically be enrolled in the LAB.

This course has prerequisites. Students whose placement tests are not current or whose previous coursework has not been updated in the Palomar College system may be blocked from registering. For detailed information regarding the specific prerequisites for this course and how you may demonstrate to the college that you have met them please see this website: <http://www2.palomar.edu/pages/psychology/>

70887	M	9:25-12:35 pm	MD-129	SCHROER N	LEC
	W	9:25-12:30 pm	MD-129	SCHROER N	LAB
70889	T	12:45-3:55 pm	MD-103	SCHROER N	LEC
	Th	12:45-3:50 pm	MD-103	SCHROER N	LAB
70863	M	2:30-5:40 pm	MD-129	O'BRIEN M	LEC
	W	2:30-5:35 pm	MD-129	O'BRIEN M	LAB

CLASS#	DAY	TIME	LOC	INSTRUCTOR	LEC/LAB
PSYC 250 GROUP LEADERSHIP AND PROCESS (3.0 units)					
Cross listed as AODS/SOC 250					
71060	Th	6-9:10 pm	MD-103	BORK G	LEC
PSYC 255 CASE MANAGEMENT, LAW AND ETHICS (3.0 units)					
Cross listed as AODS/SOC 255					
72945	T	6-9:10 pm	MD-103	ROSE N	LEC
PSYC 260 CHEM DEPENDENCY FAMILY COUNSEL (3.0 units)					
Cross listed as AODS/SOC 260					
71104	T	6-9:10 pm	MD-216	STAFF	LEC
PSYC 298 DIRECTED FIELD EXPERIENCE I					
For more information, contact Jim Fent at 760-744-1150, ext. 2188 or jfent@palomar.edu					

PUBLIC WORKS MANAGEMENT

American Public Works Association and Maintenance Superintendents Association approved.

PWM 52 ASPHALT AND PORTLAND CEMENT (3.0 units)

Recommended preparation: MATH 15

73452	ONLINE			STAFF	LEC
-------	--------	--	--	-------	-----

PWM 53 PUBLIC WORKS INSPECTION (3.0 units)

Recommended preparation: MATH 15

72393	ONLINE			MELTON W	LEC
Students registering for this class must consult the following Web site: https://www2.palomar.edu/pages/atrc/lms-login/					

PWM 55 PUBLIC WORKS ADMINISTRATION (3.0 units)

73453	ONLINE			STAFF	LEC
-------	--------	--	--	-------	-----

RADIO AND TELEVISION

See Digital Broadcast Arts

READING

READ 31 DEVELOPMENTAL READING SKILLS (2.0 units)

Students registering in the LEC will automatically be enrolled in the LAB.

72564	T	12:45-1:35 pm	H-112	FELD E	LEC
			H-114	FELD E	LAB

Arrange 3 hours and 10 minutes per week.

This is a self-paced open-entry/open-exit class.

Students unable to attend the first class meeting or who need additional information, call 760-744-1150, ext. 2568.

Class Number 72564 has a material fee of \$6. Information about this fee will be given at the first class meeting.

(Class Number 72564 meets 8/21-12/11)

READ 49 DEVELOPING COLL READING SKILLS (4.0 units)

Students registering in the LEC will automatically be enrolled in the LAB.

72487	MW	8-9:25 am	H-112	CARRILLO M	LEC
			H-114	CARRILLO M	LAB

Arrange 3.5 hours per week.

Students enrolled in this class must complete the required catalog hours in the designated laboratory classroom using computer assisted instruction.

Class Number 72487 has a material fee of \$9 which must be paid at the Cashier's Office before the first class meeting. Student should bring receipt to first class meeting.

72514	TTh	8-9:25 am	H-108	FELD E	LEC
			H-114	FELD E	LAB

Arrange 3.5 hours per week.

Students enrolled in this class must complete the required catalog hours in the designated laboratory classroom using computer assisted instruction.

Class Number 72514 has a material fee of \$9 which must be paid at the Cashier's Office before the first class meeting. Student should bring receipt to first class meeting.

CLASS#	DAY	TIME	LOC	INSTRUCTOR	LEC/LAB
72493	MW	11:10-12:35 pm	H-112	FELD E	LEC
			H-114	FELD E	LAB

Arrange 3.5 hours per week.

Students enrolled in this class must complete the required catalog hours in the designated laboratory classroom using computer assisted instruction.

Class Number 72493 has a material fee of \$9 which must be paid at the Cashier's Office before the first class meeting. Student should bring receipt to first class meeting.

READ 51 MASTERING READING SKILLS (4.0 units)

Students registering in the LEC will automatically be enrolled in the LAB.

72485	TTh	9:35-11:00 am	H-112	CARRILLO M	LEC
			H-114	CARRILLO M	LAB

Arrange 3.5 hours per week.

Students enrolled in this class must complete the required catalog hours in the designated laboratory classroom using computer assisted instruction.

Class Number 72485 has a material fee of \$9 which must be paid at the Cashier's Office before the first class meeting. Student should bring receipt to first class meeting.

72488	MW	11:10-12:35 pm	H-108	THOMSON C	LEC
			H-114	THOMSON C	LAB

Arrange 3.5 hours per week.

Students enrolled in this class must complete the required catalog hours in the designated laboratory classroom using computer assisted instruction.

Class Number 72488 has a material fee of \$9 which must be paid at the Cashier's Office before the first class meeting. Student should bring receipt to first class meeting.

72491	TTh	11:10-12:35 pm	H-112	FELD E	LEC
			H-114	FELD E	LAB

Arrange 3.5 hours per week.

Students enrolled in this class must complete the required catalog hours in the designated laboratory classroom using computer assisted instruction.

Class Number 72491 has a material fee of \$9 which must be paid at the Cashier's Office before the first class meeting. Student should bring receipt to first class meeting.

73488	MW	12:45-2:10 pm	H-112	CARRILLO M	LEC
			H-114	CARRILLO M	LAB

Arrange 3.5 hours per week.

Students enrolled in this class must complete the required catalog hours in the designated laboratory classroom using computer assisted instruction.

Class Number 73488 has a material fee of \$9 which must be paid at the Cashier's Office before the first class meeting. Student should bring receipt to first class meeting.

READ 110 POWER READING (4.0 units)

Students registering in the LEC will automatically be enrolled in the LAB.

72509	ONLINE		THOMSON C	LEC
			THOMSON C	LAB

This class has three mandatory face-to-face class meetings on the following dates and time:

Aug. 22, 27, and 29 from 2:30-3:40 p.m. in H-108.

Arrange 3.5 hours per week in LAB.

Students enrolled in this class must complete the required catalog hours in the designated laboratory classroom using computer assisted instruction.

Students registering for this class must consult the following Web site: <https://www2.palomar.edu/pages/atrc/lms-login/>

Class Number 72509 has a material fee of \$9 which must be paid at the Cashier's Office before the first class meeting. Student should bring receipt to first class meeting.

72494	MW	8-9:25 am	H-108	FELD E	LEC
			H-114	FELD E	LAB

Arrange 3.5 hours per week.

Students enrolled in this class must complete the required catalog hours in the designated laboratory classroom using computer assisted instruction.

Class Number 72494 has a material fee of \$9 which must be paid at the Cashier's Office before the first class meeting. Student should bring receipt to first class meeting.

CLASS#	DAY	TIME	LOC	INSTRUCTOR	LEC/LAB
72503	TTh	8-9:25 am	H-112	CARRILLO M	LEC
			H-114	CARRILLO M	LAB

Arrange 3.5 hours per week.

Students enrolled in this class must complete the required catalog hours in the designated laboratory classroom using computer assisted instruction.

Class Number 72503 has a material fee of \$9 which must be paid at the Cashier's Office before the first class meeting. Student should bring receipt to first class meeting.

72497	MW	9:35-11:00 am	H-112	CARRILLO M	LEC
			H-114	CARRILLO M	LAB

Arrange 3.5 hours per week.

Students enrolled in this class must complete the required catalog hours in the designated laboratory classroom using computer assisted instruction.

Class Number 72497 has a material fee of \$9 which must be paid at the Cashier's Office before the first class meeting. Student should bring receipt to first class meeting.

72505	TTh	11:10-12:35 pm	H-108	THOMSON C	LEC
			H-114	THOMSON C	LAB

Arrange 3.5 hours per week.

Students enrolled in this class must complete the required catalog hours in the designated laboratory classroom using computer assisted instruction.

Class Number 72505 has a material fee of \$9 which must be paid at the Cashier's Office before the first class meeting. Student should bring receipt to first class meeting.

72500	MW	12:45-2:10 pm	H-108	THOMSON C	LEC
			H-114	THOMSON C	LAB

Arrange 3.5 hours per week.

Students enrolled in this class must complete the required catalog hours in the designated laboratory classroom using computer assisted instruction.

Class Number 72500 has a material fee of \$9 which must be paid at the Cashier's Office before the first class meeting. Student should bring receipt to first class meeting.

72507	T Th	12:45-2:10 pm	H-107	FARRELL K	LEC
			H-112	FARRELL K	LEC

Arrange 3.5 hours per week.

Students enrolled in this class must complete the required catalog hours in the designated laboratory classroom using computer assisted instruction.

Class Number 72507 has a material fee of \$9 which must be paid at the Cashier's Office before the first class meeting. Student should bring receipt to first class meeting.

72512	T	6-9:10 pm	H-112	FARRELL K	LEC
			H-114	FARRELL K	LAB

Arrange 3.5 hours per week.

Students enrolled in this class must complete the required catalog hours in the designated laboratory classroom using computer assisted instruction.

Class Number 72513 has a material fee of \$9 which must be paid at the Cashier's Office before the first class meeting. Student should bring receipt to first class meeting.

READ 120 CRITICAL READING (3.0 units)

Recommended preparation: READ 110

72520	ONLINE		FARRELL K	LEC

Students registering for this class must consult the following Web site: <https://www2.palomar.edu/pages/atrc/lms-login/>

72521	ONLINE		STANLEY K	LEC

Students registering for this class must consult the following Web site: <https://www2.palomar.edu/pages/atrc/lms-login/>

73235	ONLINE		STANLEY K	LEC

Students registering for this class must consult the following Web site: <https://www2.palomar.edu/pages/atrc/lms-login/>

72524	F	8-11:10 am	H-108	QUIJADA E	LEC
			H-108	THOMSON C	LEC

72523	W	6-9:10 pm	H-108	MARCH J	LEC
--------------	----------	------------------	--------------	----------------	------------

CLASS#	DAY	TIME	LOC	INSTRUCTOR	LEC/LAB
--------	-----	------	-----	------------	---------

LEARNING COMMUNITIES:

SKILLS. SUPPORT. SUCCESS.

A Religious Studies class is available in the following Learning Community. The linked classes in the Learning Community must be taken together. For more information, see the Learning Communities section of this class schedule.

Foundational Skills LC I

70257 Religious Studies 101- World Religions
71010 English 50- Introductory Composition

REAL ESTATE

Business Administration Department, phone ext. 2488, www.palomar.edu/business
 See also Cooperative Education if employed.

RE 100 REAL ESTATE PRINCIPLES (3.0 units)

71913 ONLINE PARANTHAMAN L LEC
 An on-campus orientation meeting will be held on:
 Monday, August 20, from 6:30 - 8:00 p.m. in MD-332.
 Students registering for this class must consult the following Web
 site: <https://www2.palomar.edu/pages/atrc/lms-login/>
 (Class Number 71913 meets 8/20-10/13)

72100 W 6:30-9:40 pm MD-329 STAFF LEC

27 hours of instruction are conducted online.
 This is a hybrid class and requires both classroom attendance
 and use of Email, the Internet, and other means of electronic
 communication.
 Students registering for this class must consult the following Web
 site: <https://www2.palomar.edu/pages/atrc/lms-login/>
 (Class Number 72100 meets 10/17-12/12)

RE 105 REAL ESTATE FINANCE (3.0 units)

Recommended preparation: RE 100 or real estate license

71785 ONLINE FRAZIER B LEC
 An on-campus orientation meeting will be held on:
 Monday, August 20, 5:30 - 7:00 p.m. in MD-331
 Students registering for this class must consult the following Web
 site: <https://www2.palomar.edu/pages/atrc/lms-login/>

RE 110 REAL ESTATE APPRAISAL (3.0 units)

Recommended preparation: RE 100 or real estate license

71802 ONLINE KEMP D LEC
 Students registering for this class must consult the following Web
 site: <https://www2.palomar.edu/pages/atrc/lms-login/>
 (Class Number 71802 meets 8/20-10/13)

73501 ONLINE STAFF LEC
 Students registering for this class must consult the following Web
 site: <https://www2.palomar.edu/pages/atrc/lms-login/>
 (Class Number 73501 meets 10/15-12/15)

RE 115 REAL ESTATE PRACTICE (3.0 units)

Recommended preparation: RE 100 or real estate license

73502 ONLINE STAFF LEC
 Students registering for this class must consult the following Web
 site: <https://www2.palomar.edu/pages/atrc/lms-login/>
 71914 ONLINE KEMP D LEC
 Students registering for this class must consult the following Web
 site: <https://www2.palomar.edu/pages/atrc/lms-login/>
 (Class Number 71914 meets 8/20-10/13)

CLASS#	DAY	TIME	LOC	INSTRUCTOR	LEC/LAB
--------	-----	------	-----	------------	---------

72101 Th 6:30-9:40 pm MD-331 FRAZIER B LEC

27 hours of instruction are conducted online.
 This is a hybrid class and requires both classroom attendance
 and use of Email, the Internet, and other means of electronic
 communication.
 Students registering for this class must consult the following Web
 site: <https://www2.palomar.edu/pages/atrc/lms-login/>
 (Class Number 72101 meets 10/18-12/13)

RE 120 LEGAL ASPECTS OF REAL ESTATE (3.0 units)

Recommended preparation: A minimum grade of 'C' in RE 100 or real estate license

73503 ONLINE PARANTHAMAN L LEC
 An on-campus orientation meeting will be held on:
 Tuesday, August 21, 6:30 - 8:00 p.m. in MD-332.
 Students registering for this class must consult the following Web
 site: <https://www2.palomar.edu/pages/atrc/lms-login/>
 (Class Number 73503 meets 8/20-10/13)

73061 ONLINE KEMP D LEC
 Students registering for this class must consult the following Web
 site: <https://www2.palomar.edu/pages/atrc/lms-login/>
 (Class Number 73061 meets 10/15-12/15)

RE 140 INTRO TO PROPERTY MANAGEMENT (3.0 units)

71915 ONLINE VETACK G LEC
 An on-campus orientation meeting will be held on:
 Monday, October 15, from 6:30 - 8:00 p.m. in MD-332.
 Students registering for this class must consult the following Web
 site: <https://www2.palomar.edu/pages/atrc/lms-login/>
 (Class Number 71915 meets 10/15-12/15)

RECREATION

No courses in Recreation offered in Fall 2018.

REGISTERED DENTAL ASSISTING PROGRAM

See Dental Assisting.

RELIGIOUS STUDIES

For questions regarding Religious Studies classes, email Professor
 Craig Forney at cforney@palomar.edu or call at extension 3935.

RS 101 WORLD RELIGIONS (3.0 units)

This class also satisfies the Palomar College multicultural course requirement.

70260 ONLINE FORNEY C LEC
 Students registering for this class must consult the following Web
 site: <http://www2.palomar.edu/users/cforney/onlinecourseinfo.htm>

70256 ONLINE FORNEY C LEC
 Students registering for this class must consult the following Web
 site: <http://www2.palomar.edu/users/cforney/onlinecourseinfo.htm>

70257 TTh 9:35-11:00 am MD-203 FORNEY C LEC
 RS 101 - World Religions, Class Number 70257, is linked with
 ENG 50 - Introductory Composition, Class Number 71010.
 To complete enrollment, you must enroll in both classes. For
 a complete description, go to www2.palomar.edu/pages/learningcommunities/.

70217 TTh 11:10-12:35 pm MD-203 LINGERMANN H LEC
73281 W 6-9:10 pm NC-F01 FORNEY C LEC
 Class Number 73281 meets at North Education Center

RS 102 RELIGION IN AMERICAN HISTORY (3.0 units)

This class also satisfies the Palomar College multicultural course requirement.

70258 MW 12:45-2:10 pm MD-203 FORNEY C LEC

RS 110 RELIGION IN AMERICA (3.0 units)

This class also satisfies the Palomar College multicultural course requirement.

70259 ONLINE FORNEY C LEC
Students registering for this class must consult the following Web site: <http://www2.palomar.edu/users/cforney/onlinecourseinfo.htm>

73282 MW 12:30-3:50 pm SEC-229 SMITH J LEC
Class Number 73282 meets at South Education Center
(Class Number 73282 meets 10/15-12/12)

SAFETY AND SECURITY MANAGEMENT

See Administration of Justice.

SIGN LANGUAGE

See American Sign Language.

SOCIOLOGY

Advisor: Prof. Devon Smith, dsmith2@palomar.edu

For questions about the Sociology program, please see the Sociology web site at <http://www.palomar.edu/sociology/>

SOC 100 INTRODUCTION TO SOCIOLOGY (3.0 units)

70924 ONLINE LESYNA K LEC
Registered students will be contacted by email the week before classes begin.

Students registering for this class must consult the following Web site: <http://www2.palomar.edu/users/klesyna/online.html>

70925 ONLINE LESYNA K LEC
Registered students will be contacted by email the week before classes begin.

Students registering for this class must consult the following Web site: <http://www2.palomar.edu/users/klesyna/online.html>

70926 ONLINE LESYNA K LEC
Registered students will be contacted by email the week before classes begin.

Students registering for this class must consult the following Web site: <http://www2.palomar.edu/users/klesyna/online.html>

70929 ONLINE SMITH D LEC
Registered students will be contacted by email the week before classes begin.

Students registering for this class must consult the following Web site: <https://www2.palomar.edu/pages/atrc/lms-login/>

(Class Number 70929 meets 10/15-12/15)

70895 MW 8-9:25 am MD-205 SPAID-ROSS M LEC

70899 TTh 8-9:25 am MD-204 STAFF LEC

70918 TTh 8-9:25 am MD-205 STAFF LEC

70901 TTh 8-9:25 am ESC-304 IDOUI B LEC

Class Number 70901 meets at Escondido Campus

73295 TTh 8-9:25 am NC-E01 MCCUNE B LEC

Class Number 73295 meets at North Education Center

73294 MW 8-9:25 am SEC-224 STAFF LEC

Class Number 73294 meets at South Education Center

70900 TTh 9:35-11:00 am MD-205 LESYNA K LEC

70916 MW 9:35-11:00 am MD-216 STAFF LEC

70922 TTh 9:35-11:00 am MD-103 STAFF LEC

70897 MW 11:10-12:35 pm MD-205 BRICENO J LEC

70902 TTh 11:10-12:35 pm MD-205 LESYNA K LEC

70896 TTh 12:45-2:10 pm MD-204 STAFF LEC

70898 MW 12:45-2:10 pm MD-205 STAFF LEC

70903 TTh 12:45-2:10 pm MD-319 MAC LEOD K LEC

70904 TTh 2:20-3:45 pm MD-205 MAC LEOD K LEC

70917 T 2:40-5:50 pm MD-204 MCCUNE B LEC

70920 M 6-9:35 pm MD-205 BROOKS M LEC

73296 W 6-9:10 pm SEC-219 IDOUI B LEC

Class Number 73296 meets at South Education Center

SOC 105 MARRIAGE, FAMILY, INTIMACY (3.0 units)

Cross listed as PSYC 105

70663 ONLINE LESYNA K LEC

Registered students will be emailed a week before classes begin.

Students registering for this class must consult the following Web site: <https://www2.palomar.edu/pages/klesyna/familyclass/>

70665 ONLINE LESYNA K LEC

Registered students will be emailed a week before classes begin.

Students registering for this class must consult the following Web site: <http://www2.palomar.edu/users/klesyna/familyclass.html>

70655 MW 8-9:25 am MD-204 STAFF LEC

70653 TTh 9:35-11:00 am MD-204 MAC LEOD K LEC

72943 TTh 11:10-12:35 pm MD-204 GRIFFIN G LEC

70661 MW 12:45-2:10 pm MD-129 STAFF LEC

70667 T 6-9:10 pm MD-205 NOVY M LEC

SOC 110 SOCIAL PROBLEMS (3.0 units)

70950 ONLINE SPAID-ROSS M LEC

Registered students will be emailed a week before classes begin.

Students registering for this class must consult the following Web site: <https://www2.palomar.edu/pages/atrc/lms-login/>

70946 MW 11:10-12:35 pm MD-204 SPAID-ROSS M LEC

70948 TTh 11:10-12:35 pm MD-222 STAFF LEC

73347 W 6-9:10 pm CPPEN-M BROOKS M LEC

ONLINE LEC

This is a hybrid class and requires both classroom attendance and use of Email, the Internet, and other means of electronic communication.

27 hours of instruction are conducted online.

Class Number 73347 meets at Camp Pendleton Mainside
(Class Number 73347 meets 10/17-12/12)

SOC 115 INTRO TO WOMEN'S STUDIES (3.0 units)

This class also satisfies the Palomar College multicultural course requirement.

70951 MW 12:45-2:10 pm MD-204 SMITH D LEC

SOC 125 HUMAN SEXUALITY (3.0 units)

Cross listed as PSYC 125

70722 ONLINE SMITH D LEC

Registered students will be emailed a week before classes begin.

Students registering for this class must consult the following Web site: <https://www2.palomar.edu/pages/atrc/lms-login/>

70720 ONLINE SMITH D LEC

Registered students will be emailed a week before classes begin.

Students registering for this class must consult the following Web site: <https://www2.palomar.edu/pages/atrc/lms-login/>

70716 TTh 8-9:25 am MD-203 STAFF LEC

70717 TTh 12:45-2:10 pm MD-205 SMITH D LEC

SOC 130 INTRO TO SOCIOLOGY OF HEALTH (3.0 units)

This class also satisfies the Palomar College multicultural course requirement.

71266 ONLINE HORN LANGFORD R LEC

Registered students will be emailed a week before classes begin.

Students registering for this class must consult the following Web site: <https://www2.palomar.edu/pages/atrc/lms-login/>

SOC 150 INTRO ALCOHOL/DRUG STUDIES (3.0 units)

Cross listed as AODS/PSYC 150

70633 ONLINE STAFF LEC

Registered students will be contacted by email the week before classes begin.

Students registering for this class must consult the following Web site: <https://www2.palomar.edu/pages/atrc/lms-login/>

71036 M 6-9:35 pm MD-216 STAFF LEC

71047 Th 6-9:10 pm ESC-700 GREY D LEC

Class Number 71047 meets at Escondido Campus

CLASS#	DAY	TIME	LOC	INSTRUCTOR	LEC/LAB
--------	-----	------	-----	------------	---------

SOC 155 PHYS/PHARM PSYCHOACTIVE DRUGS (3.0 units)

Cross listed as AODS/PSYC 155

71053	W	6-9:10 pm	MD-103	FENT J	LEC
73277	T	6-9:10 pm	SEC-219	FENT J	LEC

Class Number 73277 meets at South Education Center

SOC 160 PREVENTION, INTERVENTION, EDUC (3.0 units)

Cross listed as AODS/PSYC 160

71056	W	6-9:10 pm	MD-205	CHESTER T	LEC
73280	Th	6-9:10 pm	SEC-219	CHESTER T	LEC

Class Number 73280 meets at South Education Center

SOC 170 INTRO TO JUSTICE STUDIES (3.0 units)

This class also satisfies the Palomar College multicultural course requirement.

73027	ONLINE			BRICENO J	LEC
-------	--------	--	--	-----------	-----

Registered students will be contacted by email the week before classes begin.

Students registering for this class must consult the following Web site: <https://www2.palomar.edu/pages/atrc/lms-login/>

72023	MW	9:35-11:00 am	MD-205	BRICENO J	LEC
-------	----	---------------	--------	-----------	-----

73314	TTh	10:15-11:40 am	NC-E01	STAFF	LEC
-------	-----	----------------	--------	-------	-----

Class Number 73314 meets at North Education Center

SOC 200 RACE, CLASS, AND ETHNIC GROUPS (3.0 units)

This class also satisfies the Palomar College multicultural course requirement.

Cross listed as AMS/MCS 200

72193	ONLINE			ORTIZ D	LEC
-------	--------	--	--	---------	-----

Students registering for this class must consult the following Web site: <https://www2.palomar.edu/pages/atrc/lms-login/>

SOC 205 STATISTICS/BEHAVIORAL SCIENCES (4.0 units)

Prerequisite: A minimum grade of 'C' in MATH 56 or MATH 60, or eligibility determined through the math placement process
Cross listed as PSYC 205

This course has prerequisites. Students whose placement tests are not current or whose previous coursework has not been updated in the Palomar College system may be blocked from registering. For detailed information regarding the specific prerequisites for this course and how you may demonstrate to the college that you have met them please see this website: <http://www2.palomar.edu/pages/psychology/>

70805	ONLINE			MORRISSETTE R	LEC
-------	--------	--	--	---------------	-----

A mandatory on-campus orientation meeting will be held on: Tuesday, August 21, from 7-9:00 p.m. in MD-157.

Students registering for this class must consult the following Web site: <http://www2.palomar.edu/users/rmorrissette/OnlineStatistics.htm>

70808	ONLINE			MORRISSETTE R	LEC
-------	--------	--	--	---------------	-----

A mandatory on-campus orientation meeting will be held on: Tuesday, August 21, from 7-9:00 p.m. in MD-157.

Students registering for this class must consult the following Web site: <http://www2.palomar.edu/users/rmorrissette/OnlineStatistics.htm>

70811	ONLINE			MORRISSETTE R	LEC
-------	--------	--	--	---------------	-----

A mandatory on-campus orientation meeting will be held on: Tuesday, August 21, from 7-9:00 p.m. in MD-157.

Students registering for this class must consult the following Web site: <http://www2.palomar.edu/users/rmorrissette/OnlineStatistics.htm>

73230	ONLINE			ROSE F	LEC
-------	--------	--	--	--------	-----

A mandatory on-campus orientation meeting will be held on: Monday, August 13, from 9-10:30 a.m. in MD-130.

Students registering for this class must consult the following Web site: <https://www2.palomar.edu/pages/atrc/lms-login/>

70735	TTh	8-10:05 am	MD-130	STAFF	LEC
-------	-----	------------	--------	-------	-----

70763	MW	8-10:05 am	MD-130	STAFF	LEC
-------	----	------------	--------	-------	-----

70728	MW	10:15-12:20 pm	MD-130	ROSE F	LEC
-------	----	----------------	--------	--------	-----

70736	TTh	10:15-12:20 pm	MD-130	BRICENO J	LEC
-------	-----	----------------	--------	-----------	-----

70777	TTh	10:15-12:20 pm	MD-235	STAFF	LEC
-------	-----	----------------	--------	-------	-----

73026	MW	10:15-12:20 pm	MD-235	STAFF	LEC
-------	----	----------------	--------	-------	-----

CLASS#	DAY	TIME	LOC	INSTRUCTOR	LEC/LAB
--------	-----	------	-----	------------	---------

70768	MW	10:15-12:20 pm	ESC-101	STAFF	LEC
-------	----	----------------	---------	-------	-----

Class Number 70768 meets at Escondido Campus

70730	MW	12:30-2:35 pm	MD-130	ROSE F	LEC
-------	----	---------------	--------	--------	-----

70739	TTh	12:30-2:35 pm	MD-130	BRICENO J	LEC
-------	-----	---------------	--------	-----------	-----

73702	TTh	12:30-2:35 pm	MD-235	PERRY C	LEC
-------	-----	---------------	--------	---------	-----

73394	TTh	12:30-4:45 pm	NC-J01	STAFF	LEC
-------	-----	---------------	--------	-------	-----

Class Number 73394 meets at North Education Center
(Class Number 73394 meets 10/16-12/13)

73390	MW	12:30-2:35 pm	SEC-410	STAFF	LEC
-------	----	---------------	---------	-------	-----

Class Number 73390 meets at South Education Center

70741	MW	2:45-4:50 pm	MD-130	PIZANO L	LEC
-------	----	--------------	--------	----------	-----

70761	TTh	2:45-4:50 pm	MD-130	PIZANO L	LEC
-------	-----	--------------	--------	----------	-----

70797	T	5-9:15 pm	MD-130	STAFF	LEC
-------	---	-----------	--------	-------	-----

73392	W	5:30-9:45 pm	NC-J01	STAFF	LEC
-------	---	--------------	--------	-------	-----

Class Number 73392 meets at North Education Center

70781	MW	6-8:05 pm	MD-130	STAFF	LEC
-------	----	-----------	--------	-------	-----

70799	TTh	6-8:05 pm	ESC-101	PERRY C	LEC
-------	-----	-----------	---------	---------	-----

Class Number 70799 meets at Escondido Campus

SOC 250 GROUP LEADERSHIP AND PROCESS (3.0 units)

Cross listed as AODS/PSYC 250

71061	Th	6-9:10 pm	MD-103	BORK G	LEC
-------	----	-----------	--------	--------	-----

SOC 255 CASE MANAGEMENT, LAW AND ETHICS (3.0 units)

Cross listed as AODS/PSYC 255

72946	T	6-9:10 pm	MD-103	ROSE N	LEC
-------	---	-----------	--------	--------	-----

SOC 260 CHEM DEPENDENCY FAMILY COUNSEL (3.0 units)

Cross listed as AODS/PSYC 260

71105	T	6-9:10 pm	MD-216	STAFF	LEC
-------	---	-----------	--------	-------	-----

SOC 298 DIRECTED FIELD EXPERIENCE I

For more information, contact Jim Fent at 760-744-1150, ext. 2188 or jfent@palomar.edu

SPANISH

LAB classes at San Marcos Campus: Students registered in a class requiring a LAB must arrange 16 hours in the World Languages Resource Center (room H-125) during lab hours.

Monday - Thursday: 7:30 a.m. - 7:30 p.m.

Friday: 7:30 a.m. - 3:30 p.m.

Closed Weekends and Holidays

Lab hours subject to change.

LAB classes at Education Centers: students registered in a class requiring a LAB must arrange 16 lab hours with instructor at first class meeting.

For more information call the World Languages Resource Center, 760-744-1150, ext. 2564.

SPAN 101 SPANISH I (5.0 units)

Students registering in the LEC will automatically be enrolled in the LAB.

71877	ONLINE			ZUNIGA G	LEC
-------	--------	--	--	----------	-----

	ONLINE			ZUNIGA G	LAB
--	--------	--	--	----------	-----

16 hours of laboratory class are conducted online.

Students registering for this class must consult the following Web site: <https://www2.palomar.edu/pages/atrc/lms-login/>

71786	MWF	8-9:35 am	H-214	GOMEZ G	LEC
-------	-----	-----------	-------	---------	-----

	TBA		H-125	GOMEZ G	LAB
--	-----	--	-------	---------	-----

Arrange 1 hour per week in the World Languages Resource Center, room H-125.

71788	MW	8-10:30 am	H-314	VELASCO M	LEC
-------	----	------------	-------	-----------	-----

	TBA		H-125	VELASCO M	LAB
--	-----	--	-------	-----------	-----

Arrange 1 hour per week in the World Languages Resource Center, room H-125.

71790	TTh	8-10:30 am	H-215	VARGAS O	LEC
-------	-----	------------	-------	----------	-----

	TBA		H-125	VARGAS O	LAB
--	-----	--	-------	----------	-----

Arrange 1 hour per week in the World Languages Resource Center, room H-125.

CLASS#	DAY	TIME	LOC	INSTRUCTOR	LEC/LAB
71792	TTh	8-10:30 am TBA	H-314 H-125	DEL VALLE-CALNAN A DEL VALLE-CALNAN A	LEC LAB
Arrange 1 hour per week in the World Languages Resource Center, room H-125.					
72090	F	8-10:30 am TBA TBA	H-215	GONZALEZ M GONZALEZ M	LEC LEC LAB
This is a hybrid class and requires both classroom attendance and use of Email, the Internet, and other means of electronic communication. 2 hours 30 minutes per week of instruction are conducted online. 1 hour per week laboratory class is conducted online.					
72095	M	10:40-1:10 pm TBA TBA	H-314	GONZALEZ M GONZALEZ M	LEC LEC LAB
This is a hybrid class and requires both classroom attendance and use of Email, the Internet, and other means of electronic communication. 3 hours and 5 minutes per week of instruction are conducted online. 1 hour per week laboratory class is conducted online.					
72097	W	10:40-1:10 pm TBA TBA	H-314	CARSLAKE J CARSLAKE J	LEC LEC LAB
This is a hybrid class and requires both classroom attendance and use of Email, the Internet, and other means of electronic communication. 2 hours and 30 minutes per week of instruction are conducted online. 1 hour per week laboratory class is conducted online.					
72092	TTh	10:40-1:10 pm TBA TBA	H-314	WESTLAKE O WESTLAKE O	LEC LEC LAB
Fast Track 8-week, see meeting dates. This is a hybrid class and requires both classroom attendance and use of Email, the Internet, and other means of electronic communication. 45 hours of lecture are conducted online. 16 hours of laboratory class are conducted online. (Class Number 72092 meets 8/21-10/11)					
71800	TTh	10:40-1:10 pm TBA	ESC-303 ESC-303	LUDWIG S LUDWIG S	LEC LAB
Arrange 1 hour per week. Class Number 71800 meets at Escondido Campus					
71818	MWF	11:30-1:05 pm TBA	H-214 H-125	GOMEZ G GOMEZ G	LEC LAB
Arrange 1 hour per week in the World Languages Resource Center, room H-125.					
71822	MW	1:20-3:50 pm TBA	H-314 H-125	VELASCO M VELASCO M	LEC LAB
Arrange 1 hour per week in the World Languages Resource Center, room H-125.					
71825	TTh	1:20-3:50 pm TBA	H-316 H-125	BARCELO FELDMAN A BARCELO FELDMAN A	LEC LAB
Arrange 1 hour per week in the World Languages Resource Center, room H-125.					
73681	TTh	3-5:30 pm TBA	H-317 H-125	SALLABERRY C SALLABERRY C	LEC LAB
Arrange 1 hour per week in the World Languages Resource Center, room H-125.					
71834	MW	4-6:30 pm TBA	H-316 H-125	ARZOLA E ARZOLA E	LEC LAB
Arrange 1 hour per week in the World Languages Resource Center, room H-125.					
72125	TTh	6-8:30 pm TBA	H-316 H-125	TOLEDO-YILDIZ M TOLEDO-YILDIZ M	LEC LAB
Arrange 1 hour per week in the World Languages Resource Center, room H-125.					
71881	TTh	6-8:30 pm TBA	ESC-404 ESC-404	BARCELO FELDMAN A BARCELO FELDMAN A	LEC LAB
Arrange 1 hour per week. Class Number 71881 meets at Escondido Campus					

CLASS#	DAY	TIME	LOC	INSTRUCTOR	LEC/LAB
SPAN 102 SPANISH II (5.0 units)					
Prerequisite: A minimum grade of 'C' in SPAN 101 or 101B or two years of high school Spanish Students registering in the LEC will automatically be enrolled in the LAB.					
72065		ONLINE ONLINE		VILLA FERNANDEZ DE CASTRO E VILLA FERNANDEZ DE CASTRO E	LEC LAB
16 hours of laboratory class are conducted online. Students registering for this class must consult the following Web site: https://www2.palomar.edu/pages/atrc/lms-login/					
72057	MW	8-10:30 am TBA	H-316 H-125	LEMARI K LEMARI K	LEC LAB
Arrange 1 hour per week in the World Languages Resource Center, room H-125.					
72133	F	8-10:30 am TBA TBA	H-314	CARSLAKE J CARSLAKE J	LEC LEC LAB
This is a hybrid class and requires both classroom attendance and use of Email, the Internet, and other means of electronic communication. 2 hours and 30 minutes per week of instruction are conducted online. 1 hour per week laboratory class is conducted online.					
72059	MWF	9:45-11:20 am TBA	H-214 H-125	GOMEZ G GOMEZ G	LEC LAB
Arrange 1 hour per week in the World Languages Resource Center, room H-125.					
72063	MW	10:40-1:10 pm TBA	H-215 H-125	VILLA FERNANDEZ DE CASTRO E VILLA FERNANDEZ DE CASTRO E	LEC LAB
Arrange 1 hour per week in the World Languages Resource Center, room H-125.					
72151	TTh	10:40-1:10 pm TBA TBA	H-214	CASTELLANOS C CASTELLANOS C	LEC LEC LAB
Fast Track 8 weeks, see meeting dates. This is a hybrid class and requires both classroom attendance and use of Email, the Internet, and other means of electronic communication. 45 hours of lecture are conducted online. 16 hours of laboratory class are conducted online. (Class Number 72151 meets 8/21-10/11)					
72142	TTh	10:40-1:10 pm TBA TBA	H-314	WESTLAKE O WESTLAKE O	LEC LEC LAB
Fast track 8 weeks, see meeting dates. This is a hybrid class and requires both classroom attendance and use of Email, the Internet, and other means of electronic communication. 45 hours of lecture are conducted online. 16 hours of laboratory class are conducted online. (Class Number 72142 meets 10/16-12/13)					
73683	TTh	1:20-3:50 pm TBA	H-314 H-125	CAVALLINI A CAVALLINI A	LEC LAB
Arrange 1 hour per week in the World Languages Resource Center, room H-125.					
72067	MW	2-4:30 pm TBA	H-214 H-125	GOMEZ G GOMEZ G	LEC LAB
Arrange 1 hour per week in the World Languages Resource Center, room H-125.					
72127	MW	6-8:30 pm TBA	H-314 H-125	POTTER C POTTER C	LEC LAB
Arrange 1 hour per week in the World Languages Resource Center, room H-125.					
73165	TTh	6-8:30 pm TBA	ESC-701 ESC-701	MENDOZA P MENDOZA P	LEC LAB
Arrange 1 hour per week. Class Number 73165 meets at Escondido Campus					

CLASS#	DAY	TIME	LOC	INSTRUCTOR	LEC/LAB
--------	-----	------	-----	------------	---------

SPAN 201 SPANISH III (5.0 units)

Prerequisite: A minimum grade of 'C' in SPAN 102 or 102B or three years of high school Spanish
Students registering in the LEC will automatically be enrolled in the LAB.

72075	ONLINE			PEDROZA J	LEC
	ONLINE			PEDROZA J	LAB

16 hours of laboratory class are conducted online.
Students registering for this class must consult the following Web site: <https://www2.palomar.edu/pages/atrc/lms-login/>

72071	MW	8-10:30 am	H-317	DEL RIO L	LEC
		TBA	H-125	DEL RIO L	LAB

Arrange 1 hour per week in the World Languages Resource Center, room H-125.

72157	F	8-10:30 am	H-316	CASTELLANOS C	LEC
		TBA			LEC
		TBA		CASTELLANOS C	LAB

This is a hybrid class and requires both classroom attendance and use of Email, the Internet, and other means of electronic communication.
2 hours and 30 minutes per week of instruction are conducted online.

1 hour per week laboratory class is conducted online.

72163	TTh	10:40-1:10 pm	H-214	PEDROZA J	LEC
		TBA			LEC
		TBA		PEDROZA J	LAB

Fast track 8 weeks, see meeting dates.

This is a hybrid class and requires both classroom attendance and use of Email, the Internet, and other means of electronic communication.

45 hours of lecture are conducted online.

16 hours of laboratory class are conducted online.

(Class Number 72163 meets 10/16-12/13)

72073	MW	1:20-3:50 pm	H-316	CAVALLINI A	LEC
		TBA	H-125	CAVALLINI A	LAB

Arrange 1 hour per week in the World Languages Resource Center, room H-125.

72077	MW	6-8:30 pm	H-214	PLANCARTE R	LEC
		TBA	H-125	PLANCARTE R	LAB

Arrange 1 hour per week in the World Languages Resource Center, room H-125.

SPAN 202 SPANISH IV (5.0 units)

Prerequisite: A minimum grade of 'C' in SPAN 201 or four years of high school Spanish

72079	TTh	8-10:30 am	H-214	PEDROZA J	LEC
-------	-----	------------	-------	-----------	-----

SPAN 211 SPANISH/HERITAGE SPEAKERS I (5.0 units)

Prerequisite: A minimum grade of 'C' in SPAN 102, 102B, or three years of high school Spanish

73497	TTh	11-2:25 pm	O-13	VILLA FERNANDEZ DE CASTRO E	LEC
		TBA	H-125	VILLA FERNANDEZ DE CASTRO E	LAB

Arrange 1 hour per week in the World Languages Resource Center, room H-125.

(Class Number 73497 meets 9/4-11/29)

SPEECH

SPCH 100 ORAL COMMUNICATION (3.0 units)

72429	TTh	8-9:25 am	MD-222	STAFF	LEC
72434	TTh	8-9:25 am	H-212	STAFF	LEC
72437	TTh	8-9:25 am	MD-328	STAFF	LEC
72438	F	8-11:10 am	H-213	STAFF	LEC
72441	MW	8-9:25 am	H-212	STAFF	LEC
72443	TTh	8-9:25 am	H-210	LOWRY C	LEC
72446	S	8-11:10 am	H-212	STAFF	LEC
72457	MW	8-9:25 am	H-210	STAFF	LEC
72451	MWF	8-10:05 am	MD-222	STAFF	LEC

(Class Number 72451 meets 8/20-10/12)

72444	MWF	8-10:05 am	MD-222	STAFF	LEC
-------	-----	------------	--------	-------	-----

(Class Number 72444 meets 10/15-12/14)

CLASS#	DAY	TIME	LOC	INSTRUCTOR	LEC/LAB
--------	-----	------	-----	------------	---------

72445	TTh	8-9:25 am	ESC-502	STAFF	LEC
-------	-----	-----------	---------	-------	-----

Class Number 72445 meets at Escondido Campus

73598	TTh	8-9:25 am	SEC-224	STAFF	LEC
-------	-----	-----------	---------	-------	-----

Class Number 73598 meets at South Education Center

72433	TTh	9:35-11:00 am	H-210	LOWRY C	LEC
-------	-----	---------------	-------	---------	-----

72436	TTh	9:35-11:00 am	H-212	WHEARTY B	LEC
-------	-----	---------------	-------	-----------	-----

72440	MW	9:35-11:00 am	H-210	LOWRY C	LEC
-------	----	---------------	-------	---------	-----

72456	MW	9:35-11:00 am	HS-206	STAFF	LEC
-------	----	---------------	--------	-------	-----

72461	MW	9:35-11:00 am	H-217	COOK-WHEARTY M	LEC
-------	----	---------------	-------	----------------	-----

72426	TTh	9:35-11:00 am	ESC-501	STAFF	LEC
-------	-----	---------------	---------	-------	-----

Class Number 72426 meets at Escondido Campus

72452	MW	9:35-11:00 am	ESC-303	STAFF	LEC
-------	----	---------------	---------	-------	-----

Class Number 72452 meets at Escondido Campus

73597	TTh	10:15-11:40 am	NC-G01	STAFF	LEC
-------	-----	----------------	--------	-------	-----

Class Number 73597 meets at North Education Center

73599	TTh	10:15-11:40 am	SEC-223	STAFF	LEC
-------	-----	----------------	---------	-------	-----

Class Number 73599 meets at South Education Center

72428	MW	11:10-12:35 pm	H-217	STAFF	LEC
-------	----	----------------	-------	-------	-----

72430	MW	11:10-12:35 pm	H-212	HOKETT D	LEC
-------	----	----------------	-------	----------	-----

72435	TTh	11:10-12:35 pm	H-210	HOKETT D	LEC
-------	-----	----------------	-------	----------	-----

72439	TTh	11:10-12:35 pm	H-212	WHEARTY B	LEC
-------	-----	----------------	-------	-----------	-----

72442	MW	11:10-12:35 pm	H-210	STAFF	LEC
-------	----	----------------	-------	-------	-----

72454	TTh	11:10-12:35 pm	HS-208	STAFF	LEC
-------	-----	----------------	--------	-------	-----

72458	F	11:20-2:30 pm	H-213	STAFF	LEC
-------	---	---------------	-------	-------	-----

72459	S	11:20-2:30 pm	H-212	STAFF	LEC
-------	---	---------------	-------	-------	-----

73595	MW	12:30-3:50 pm	NC-F01	STAFF	LEC
-------	----	---------------	--------	-------	-----

Class Number 73595 meets at North Education Center

(Class Number 73595 meets 10/15-12/12)

73594	TTh	12:30-3:40 pm	SEC-224	STAFF	LEC
-------	-----	---------------	---------	-------	-----

Class Number 73594 meets at South Education Center

(Class Number 73594 meets 8/21-10/11)

72427	TTh	12:45-2:10 pm	H-210	COOK-WHEARTY M	LEC
-------	-----	---------------	-------	----------------	-----

72450	TTh	12:45-2:10 pm	H-212	STAFF	LEC
-------	-----	---------------	-------	-------	-----

72453	MW	12:45-2:10 pm	H-212	STAFF	LEC
-------	----	---------------	-------	-------	-----

72424	TTh	12:45-2:10 pm	ESC-404	STAFF	LEC
-------	-----	---------------	---------	-------	-----

Class Number 72424 meets at Escondido Campus

72431	MW	12:45-2:10 pm	ESC-303	STAFF	LEC
-------	----	---------------	---------	-------	-----

Class Number 72431 meets at Escondido Campus

72423	TTh	2:20-3:45 pm	H-212	STAFF	LEC
-------	-----	--------------	-------	-------	-----

72425	MW	2:20-3:45 pm	H-213	STAFF	LEC
-------	----	--------------	-------	-------	-----

72448	TTh	2:20-3:45 pm	H-210	STAFF	LEC
-------	-----	--------------	-------	-------	-----

72455	MW	2:20-3:45 pm	H-217	STAFF	LEC
-------	----	--------------	-------	-------	-----

72447	T	2:40-5:50 pm	MD-216	STAFF	LEC
-------	---	--------------	--------	-------	-----

72460	Th	2:40-5:50 pm	MD-216	STAFF	LEC
-------	----	--------------	--------	-------	-----

72516	TTh	3:05-5:10 pm	HS-207	STAFF	LEC
-------	-----	--------------	--------	-------	-----

(Class Number 72516 meets 9/4-11/29)

72517	TTh	3:05-5:10 pm	MD-222	STAFF	LEC
-------	-----	--------------	--------	-------	-----

(Class Number 72517 meets 9/18-12/13)

72432	MW	3:55-5:20 pm	H-212	HOKETT D	LEC
-------	----	--------------	-------	----------	-----

72449	TTh	3:55-5:20 pm	H-210	STAFF	LEC
-------	-----	--------------	-------	-------	-----

72470	TTh	3:55-5:20 pm	H-212	STAFF	LEC
-------	-----	--------------	-------	-------	-----

72462	M	6-9:35 pm	H-210	STAFF	LEC
-------	---	-----------	-------	-------	-----

72464	T	6-9:10 pm	H-212	ANDERSON T	LEC
-------	---	-----------	-------	------------	-----

73601	Th	6-9:10 pm	H-212	STAFF	LEC
-------	----	-----------	-------	-------	-----

72468	T	6-9:10 pm	MD-222	STAFF	LEC
-------	---	-----------	--------	-------	-----

72469	W	6-9:10 pm	H-212	STAFF	LEC
-------	---	-----------	-------	-------	-----

72463	MW	6-9:20 pm	MD-222	STAFF	LEC
-------	----	-----------	--------	-------	-----

(Class Number 72463 meets 8/20-10/10)

72466	TTh	6-9:10 pm	H-210	STAFF	LEC
-------	-----	-----------	-------	-------	-----

(Class Number 72466 meets 10/16-12/13)

72471	MW	6-9:20 pm	MD-222	STAFF	LEC
-------	----	-----------	--------	-------	-----

(Class Number 72471 meets 10/15-12/12)

73253	MW	6-9:20 pm	H-318	STAFF	LEC
-------	----	-----------	-------	-------	-----

(Class Number 73253 meets 10/15-12/12)

72465	W	6-9:10 pm	ESC-303	STAFF	LEC
-------	---	-----------	---------	-------	-----

Class Number 72465 meets at Escondido Campus

CLASS#	DAY	TIME	LOC	INSTRUCTOR	LEC/LAB
72467	Th	6-9:10 pm	ESC-501	STAFF	LEC
<i>Class Number 72467 meets at Escondido Campus</i>					
73596	MW	6-9:20 pm	NC-G01	STAFF	LEC
<i>Class Number 73596 meets at North Education Center (Class Number 73596 meets 8/20-10/10)</i>					
73600	M	6-9:35 pm	SEC-219	STAFF	LEC
<i>Class Number 73600 meets at South Education Center</i>					
73083	MW	6-9:20 pm	CPPEN-S	STAFF	LEC
<i>Class Number 73083 meets at Camp Pendleton South (Class Number 73083 meets 10/15-12/12)</i>					

SPCH 105 BEG ARGUMENTATION AND DEBATE (3.0 units)

Prerequisite: A minimum grade of 'C' in ENG 100

72472	TTh	9:35-11:00 am	H-217	COOK-WHEARTY M	LEC
73602	TTh	11:10-12:35 pm	H-107	COOK-WHEARTY M	LEC
72475	MW	12:45-2:10 pm	H-217	WHEARTY B	LEC
72473	MW	2:20-3:45 pm	H-210	WHEARTY B	LEC
72474	MW	3:55-5:20 pm	H-210	WHEARTY B	LEC

SPCH 115 INTERPERSONAL COMMUNICATION (3.0 units)

73603	MW	10:15-11:40 am	SEC-228	STAFF	LEC
<i>Class Number 73603 meets at South Education Center</i>					
72476	MW	12:45-2:10 pm	H-210	LOWRY C	LEC

SPCH 120 HUMAN COMMUNICATION (3.0 units)

72477	MW	9:35-11:00 am	H-212	HOKETT D	LEC
72478	MW	2:20-3:45 pm	H-212	HOKETT D	LEC

SPCH 145 MGMT OF SPEECH ACTIVITIES (1.0 unit)

72479	TBA	H-225	HOKETT D	LAB	
Arrange 54 hours with instructor. Prior to census date, this class requires a signed student/faculty contract documenting weekly activities and interaction. (Class Number 72479 meets 9/17-12/13)					

SPCH 150 DEBATE RESEARCH (1.0 unit)

72480	TBA	H-225	COOK-WHEARTY M	LAB	
Arrange 54 hours with instructor. Prior to census date, this class requires a signed student/faculty contract documenting weekly activities and interaction. (Class Number 72480 meets 9/17-12/13)					
73715	TBA	H-225	WHEARTY B	LAB	
Arrange 54 hours with instructor. Prior to census date, this class requires a signed student/faculty contract documenting weekly activities and interaction. (Class Number 73715 meets 9/17-12/13)					

SPCH 160 PRACTICAL PUBLIC SPEAKING (1.0 unit)

72481	TBA	H-225	LOWRY C	LAB	
Arrange 54 hours with instructor. Prior to census date, this class requires a signed student/faculty contract documenting weekly activities and interaction. (Class Number 72481 meets 9/17-12/13)					

SPCH 290 COMPETITIVE INTERCOLL FORENSIC (3.0 units)

72484	TBA	H-225	HOKETT D	LAB	
Arrange 162 hours with instructor. Prior to census date, this class requires a signed student/faculty contract documenting weekly activities and interaction. (Class Number 72484 meets 9/17-12/13)					

SPELLING

See Reading.

THEATRE ARTS

Advisor: Michael Mufson, phone ext. 2456, mmufson@palomar.edu;
Chris Sinnott, phone ext. 2432, csinnott@palomar.edu
For class information contact the department office at 760-744-1150, ext. 2316.

TA 100 INTRODUCTION TO THE THEATRE (3.0 units)

This class also satisfies the Palomar College multicultural course requirement.

71689	MW	9:35-11:00 am	PAC-127	MUFSON M	LEC
71692	TTh	9:35-11:00 am	D-6	CASE D	LEC
71705	TTh	3:55-5:20 pm	PAC-127	HINTON L	LEC

TA 105 INTRO TO TECHNICAL THEATRE (3.0 units)

Cross listed as ENTT 105

Students registering in the LEC will automatically be enrolled in the LAB.

72417	M	9-10:05 am	PAC-116	SINNOTT C	LEC
	W	9-9:50 am	PAC-116		LEC
	M	10:15-12:05 pm	PAC-111	SINNOTT C	LAB
	W	10-12:05 pm	PAC-111		LAB

TA 106A BASIC COSTUME I: TECHNOLOGY (3.0 units)

Cross listed as ENTT/FASH 106A

Students registering in the LEC will automatically be enrolled in the LAB.

73423	M	2:30-3:35 pm	PAC-213	LORD-IMAIZUMI K	LEC
	W	2:30-3:20 pm	PAC-213		LEC
	MW	3:45-5:05 pm	PAC-213	LORD-IMAIZUMI K	LAB

TA 107 LIGHTING FOR STAGE AND TV (3.0 units)

Prerequisite: A minimum grade of 'C' in TA/ENTT 105

Cross listed as ENTT 107

Students registering in the LEC will automatically be enrolled in the LAB.

73047	T	2:30-3:35 pm	PAC-131	SINNOTT C	LEC
	Th	2:30-3:20 pm	PAC-131		LEC
	TTh	3:45-5:05 pm	PAC-131	SINNOTT C	LAB

TA 113A IMPROVISATIONAL THEATRE I (3.0 units)

71765	T	12:45-3:55 pm	PAC-127	MUFSON M	LEC
-------	---	---------------	---------	----------	-----

TA 113B IMPROVISATIONAL THEATRE II (3.0 units)

72421	T	12:45-3:55 pm	PAC-127	MUFSON M	LEC
-------	---	---------------	---------	----------	-----

TA 115 ACTING I (3.0 units)

71691	TTh	11:10-12:35 pm	PAC-127	CASE D	LEC
71693	MW	11:10-12:35 pm	PAC-127	MUFSON M	LEC

TA 116 ACTING II (3.0 units)

Prerequisite: A minimum grade of 'C' in TA 115

72422	TTh	11:10-12:35 pm	D-6	HINTON L	LEC
-------	-----	----------------	-----	----------	-----

TA 173 MUSICAL THEATRE SCENES I (1.0 unit)

Cross listed as DNCE 173/MUS 173

73138	MW	3:55-5:20 pm	D-10	STAFF	LAB
-------	----	--------------	------	-------	-----

TA 174 MUSICAL THEATRE SCENES II (3.0 units)

73724	MW	3:55-5:20 pm	D-10	STAFF	LEC
-------	----	--------------	------	-------	-----

TA 184 CREATIVE THEATRE ENSEMBLE (2.0 units)

71850	TBA	PAC-131	GERCKE F	LAB	
-------	-----	---------	----------	-----	--

Arrange 108 hours with instructor.

Prior to census date, this class requires a signed student/faculty contract documenting weekly activities and interaction.

Production 1

Audition dates and details at www.palomarperforms.com

(Class Number 71850 meets 8/27-10/7)

CLASS#	DAY	TIME	LOC	INSTRUCTOR	LEC/LAB
--------	-----	------	-----	------------	---------

71853	TBA		PAC-131	MUFSON M	LAB
Arrange 108 hours with instructor. Prior to census date, this class requires a signed student/faculty contract documenting weekly activities and interaction. Production 2 Audition dates and details at www.palomarperforms.com (Class Number 71853 meets 10/8-11/18)					

TA 191A REHEARSAL AND PERFORMANCE I (2.0 units)

71855	TBA		PAC-131	GERCKE F	LAB
Arrange 108 hours with instructor. Prior to census date, this class requires a signed student/faculty contract documenting weekly activities and interaction. Production 1 Audition dates and details at www.palomarperforms.com (Class Number 71855 meets 8/27-10/7)					

71858	TBA		PAC-131	MUFSON M	LAB
Arrange 108 hours with instructor. Prior to census date, this class requires a signed student/faculty contract documenting weekly activities and interaction. Production 2 Audition dates and details at www.palomarperforms.com (Class Number 71858 meets 10/8-11/18)					

TA 191B REHEARSAL AND PERFORMANCE II (2.0 units)

<i>Prerequisite: A minimum grade of 'C' in TA 191A</i>					
71860	TBA		PAC-131	GERCKE F	LAB
Arrange 108 hours with instructor. Prior to census date, this class requires a signed student/faculty contract documenting weekly activities and interaction. Production 1 Audition dates and details at www.palomarperforms.com (Class Number 71860 meets 8/27-10/7)					

71861	TBA		PAC-131	MUFSON M	LAB
Arrange 108 hours with instructor. Prior to census date, this class requires a signed student/faculty contract documenting weekly activities and interaction. Production 2 Audition dates and details at www.palomarperforms.com (Class Number 71861 meets 10/8-11/18)					

TA 191C REHEARSAL AND PERFORMANCE III (2.0 units)

<i>Prerequisite: A minimum grade of 'C' in TA 191B</i>					
71862	TBA		PAC-131	GERCKE F	LAB
Arrange 108 hours with instructor. Prior to census date, this class requires a signed student/faculty contract documenting weekly activities and interaction. Production 1 Audition dates and details at www.palomarperforms.com (Class Number 71862 meets 8/27-10/7)					

71863	TBA		PAC-131	MUFSON M	LAB
Arrange 108 hours with instructor. Prior to census date, this class requires a signed student/faculty contract documenting weekly activities and interaction. Production 2 Audition dates and details at www.palomarperforms.com (Class Number 71863 meets 10/8-11/18)					

TA 191D REHEARSAL AND PERFORMANCE IV (2.0 units)

<i>Prerequisite: A minimum grade of 'C' in TA 191C</i>					
71864	TBA		PAC-131	GERCKE F	LAB
Arrange 108 hours with instructor. Prior to census date, this class requires a signed student/faculty contract documenting weekly activities and interaction. Production 1 Audition dates and details at www.palomarperforms.com (Class Number 71864 meets 8/27-10/7)					

71865	TBA		PAC-131	MUFSON M	LAB
Arrange 108 hours with instructor. Prior to census date, this class requires a signed student/faculty contract documenting weekly activities and interaction. Production 2 Audition dates and details at www.palomarperforms.com (Class Number 71865 meets 10/8-11/18)					

CLASS#	DAY	TIME	LOC	INSTRUCTOR	LEC/LAB
--------	-----	------	-----	------------	---------

TA 192A TECHNICAL THEATRE PRACTICUM I (1.0 unit)

Prerequisite: A minimum grade of 'C', or concurrent enrollment in TA/ENTT 105

71866	TTh	1-1:50 pm	PAC-111	SINNOTT C	LAB
Arrange 42 hours with instructor. Prior to census date, this class requires a signed student/faculty contract documenting weekly activities and interaction. Production 1 Audition dates and details at www.palomarperforms.com (Class Number 71866 meets 8/28-10/7)					

71867	TTh	1-1:50 pm	PAC-111	SINNOTT C	LAB
Arrange 42 hours with instructor. Prior to census date, this class requires a signed student/faculty contract documenting weekly activities and interaction. Production 2 Audition dates and details at www.palomarperforms.com (Class Number 71867 meets 10/9-11/18)					

TA 192B TECHNICAL THEATRE PRACTICUM II (1.0 unit)

Prerequisite: A minimum grade of 'C' in TA 192A

71868	TTh	1-1:50 pm	PAC-111	SINNOTT C	LAB
Arrange 42 hours with instructor. Prior to census date, this class requires a signed student/faculty contract documenting weekly activities and interaction. Production 1 Audition dates and details at www.palomarperforms.com (Class Number 71868 meets 8/28-10/7)					

71869	TTh	1-1:50 pm	PAC-111	SINNOTT C	LAB
Arrange 42 hours with instructor. Prior to census date, this class requires a signed student/faculty contract documenting weekly activities and interaction. Production 2 Audition dates and details at www.palomarperforms.com (Class Number 71869 meets 10/9-11/18)					

TA 192C TECH THEATRE PRACTICUM III (1.0 unit)

Prerequisite: A minimum grade of 'C' in TA 192B

71870	TTh	1-1:50 pm	PAC-111	SINNOTT C	LAB
Arrange 42 hours with instructor. Prior to census date, this class requires a signed student/faculty contract documenting weekly activities and interaction. Production 1 Audition dates and details at www.palomarperforms.com (Class Number 71870 meets 8/28-10/7)					

71871	TTh	1-1:50 pm	PAC-111	SINNOTT C	LAB
Arrange 42 hours with instructor. Prior to census date, this class requires a signed student/faculty contract documenting weekly activities and interaction. Production 2 Audition dates and details at www.palomarperforms.com (Class Number 71871 meets 10/9-11/18)					

TA 192D TECHNICAL THEATRE PRACTICUM IV (1.0 unit)

Prerequisite: A minimum grade of 'C' in TA 192C

71872	TTh	1-1:50 pm	PAC-111	SINNOTT C	LAB
Arrange 42 hours with instructor. Prior to census date, this class requires a signed student/faculty contract documenting weekly activities and interaction. Production 1 Audition dates and details at www.palomarperforms.com (Class Number 71872 meets 8/28-10/7)					

71874	TTh	1-1:50 pm	PAC-111	SINNOTT C	LAB
Arrange 42 hours with instructor. Prior to census date, this class requires a signed student/faculty contract documenting weekly activities and interaction. Production 2 Audition dates and details at www.palomarperforms.com (Class Number 71874 meets 10/9-11/18)					

TA 215 ACTING III (3.0 units)

Prerequisite: A minimum grade of 'C' in TA 116

71754	TTh	11:10-12:35 pm	D-6	HINTON L	LEC
-------	-----	----------------	-----	----------	-----

CLASS#	DAY	TIME	LOC	INSTRUCTOR	LEC/LAB
--------	-----	------	-----	------------	---------

TA 216 ACTING IV (3.0 units)

Prerequisite: A minimum grade of 'C' in TA 116
 71755 Th 11:10-12:35 pm D-6 HINTON L LEC

TUTORING

See Noncredit Section.

WASTEWATER TECHNOLOGY EDUCATION

WWT 50 CALCULATIONS IN W/WW TECH. (3.0 units)

Cross listed as WTE 50
 72395 Th 6-9:10 pm NS-135 JONES JR A LEC

WWT 52 BASIC PLANT OPERATIONS: WWT (3.0 units)

Prerequisite: Minimum grade of 'C' in WWT 50/WTE 50
 72404 T 6-9:10 pm MD-217 IVERSON M LEC

WWT 54 WASTEWATER COLLECTION SYSTEMS (3.0 units)

Prerequisite: Minimum grade of 'C' in WWT 50/WTE 50
 73635 T 6-9:10 pm T-114 STAFF LEC

WWT 58 BACKFLOW TESTER TRAINING (3.0 units)

Cross listed as WTE 58
Students registering in the LEC will automatically be enrolled in the LAB.

73041 Th 6-8:35 pm T-114 PLYLER S LEC
 Th 8:45-10:05 pm T-114 PLYLER S LAB

WWT 64 ADV PLANT OPER: WW TREATMENT (3.0 units)

Recommended preparation: WWT/WTE 50
 73637 W 6-9:10 pm T-114 STAFF LEC

WWT 66 MOTORS, PUMPS, AND HYDRAULICS (3.0 units)

Recommended preparation: WTE/WWT 50
Cross listed as WTE 66
 72403 M 6:25-10:00 pm T-114 PANEK R LEC

WATER TECHNOLOGY EDUCATION

WTE 50 CALCULATIONS IN W/WW TECH. (3.0 units)

Cross listed as WWT 50
 72394 Th 6-9:10 pm NS-135 JONES JR A LEC

WTE 58 BACKFLOW TESTER TRAINING (3.0 units)

Cross listed as WWT 58
Students registering in the LEC will automatically be enrolled in the LAB.

73039 Th 6-8:35 pm T-114 PLYLER S LEC
 Th 8:45-10:05 pm T-114 PLYLER S LAB

WTE 66 MOTORS, PUMPS, AND HYDRAULICS (3.0 units)

Recommended preparation: WTE/WWT 50
Cross listed as WWT 66
 72402 M 6:25-10:00 pm T-114 PANEK R LEC

WELDING TECHNOLOGY

WELD 100 WELDING I (3.0 units)

Students registering in the LEC will automatically be enrolled in the LAB.

71502 M 8-9:25 am T-111 POWERS K LEC
 M 9:35-10:55 am T-111 POWERS K LAB
 W 8-11:05 am T-111 LAB

WELD 100 has a material fee of \$50 which must be paid at time of enrollment.

71557 T 8-9:25 am T-111 POWERS K LEC
 T 9:35-10:55 am T-111 POWERS K LAB
 Th 8-11:05 am T-111 LAB

WELD 100 has a material fee of \$50 which must be paid at time of enrollment.

CLASS#	DAY	TIME	LOC	INSTRUCTOR	LEC/LAB
--------	-----	------	-----	------------	---------

72940 S 8-9:25 am T-111 GRONLUND G LEC
 S 9:35-11:55 am T-111 GRONLUND G LAB
 S 12:30-2:35 pm T-111 LAB

WELD 100 has a material fee of \$50 which must be paid at time of enrollment.

71500 M 11:15-12:40 pm T-111 WOLTERS A LEC
 M 12:50-2:10 pm T-111 WOLTERS A LAB
 W 11:15-2:20 pm T-111 LAB

WELD 100 has a material fee of \$50 which must be paid at time of enrollment.

71555 M 6-7:25 pm T-111 HOGGE R LEC

M 7:35-8:55 pm T-111 HOGGE R LAB

W 6-9:05 pm T-111 LAB

WELD 100 has a material fee of \$50 which must be paid at time of enrollment.

WELD 108 TECHNICAL MATHEMATICS (3.0 units)

Cross listed as IT 108

71559 ONLINE MAIER IV J LEC
 Students registering for this class must consult the following Web site: <https://www2.palomar.edu/pages/atrc/lms-login/>

WELD 110 SHIELDED METAL ARC WELDING (3.0 units)

Students registering in the LEC will automatically be enrolled in the LAB.

71504 T 11:15-12:40 pm T-111 POWERS K LEC
 T 12:50-2:10 pm T-111 POWERS K LAB
 Th 11:15-2:20 pm T-111 LAB

WELD 110 has a material fee of \$50 which must be paid at time of enrollment.

WELD 115 GAS TUNGSTEN ARC WELDING (3.0 units)

Students registering in the LEC will automatically be enrolled in the LAB.

73522 F 8-9:25 am T-111 MITCHELL D LEC
 F 9:35-11:55 am T-111 MITCHELL D LAB
 F 12:30-2:35 pm T-111 LAB

WELD 115 has a material fee of \$50 which must be paid at time of enrollment.

71561 T 6-7:25 pm T-111 SMITH K LEC

T 7:35-8:55 pm T-111 SMITH K LAB

Th 6-9:05 pm T-111 LAB

WELD 115 has a material fee of \$50 which must be paid at time of enrollment.

WELD 120 GAS METAL/FLUX CORED ARC WELD (3.0 units)

Students registering in the LEC will automatically be enrolled in the LAB.

73525 T 2:30-3:55 pm T-111 WOLTERS A LEC
 T 4:05-5:25 pm T-111 WOLTERS A LAB
 Th 2:30-5:35 pm T-111 LAB

WELD 120 has a material fee of \$50 which must be paid at time of enrollment.

71496 F 3-4:25 pm T-111 SMITH K LEC
 HOGGE R
 F 4:35-9:10 pm T-111 SMITH K LAB
 HOGGE R

WELD 120 has a material fee of \$50 which must be paid at the time of enrollment.

WELD 135 PRINT READING FOR WELDERS (3.0 units)

71507 ONLINE GOMEZ M LEC

Students registering for this class must consult the following Web site: <https://www2.palomar.edu/pages/atrc/lms-login/>

WELD 145 PIPE WELDING (3.0 units)

Students registering in the LEC will automatically be enrolled in the LAB.

71498 M 2:30-3:55 pm T-111 WOLTERS A LEC
 M 4:05-5:25 pm T-111 WOLTERS A LAB
 W 2:30-5:35 pm T-111 LAB

WELD 145 has a material fee of \$50 which must be paid at time of enrollment.

CLASS#	DAY	TIME	LOC	INSTRUCTOR	LEC/LAB
--------	-----	------	-----	------------	---------

WELD 150 WELDING INSPECTION (3.0 units)

71506 ONLINE MAIER IV J LEC
Students registering for this class must consult the following Web site: <https://www2.palomar.edu/pages/atrc/lms-login/>

WELD 160 METAL LAYOUT FOR FABRICATION (3.0 units)

Students registering in the LEC will automatically be enrolled in the LAB.

71563	M	5-5:50 pm	DA-12	FORE J	LEC
	W	5-6:05 pm	T-110		LEC
	M	6-7:20 pm	DA-12	FORE J	LAB
	W	6:15-7:40 pm	T-110		LAB

WELD 160 has a material fee of \$50 which must be paid at time of enrollment.

WELD 190 INTRO MASTERCAM/MANUFACTURING (3.0 units)

Students registering in the LEC will automatically be enrolled in the LAB.

73145	T	10:15-11:40 am	DA-2	LUTZ D	LEC
	T	11:50-1:10 pm	DA-2	LUTZ D	LAB
	Th	10:15-1:20 pm	DA-2		LAB

WOMEN'S STUDIES

See:

AIS 165	Native Women in the Americas
COMM 105	Race, Gender and Media Effects
ENG 280	Women and Literature
HIST 130	Women in United States History
PSYC/SOC 125	Human Sexuality
PSYC 130	Psychology of Women
PSYC/SOC 145	Psychology and Sociology of Aging
SOC 115	Introduction to Women's Studies
SOC 135	Gender and Society

WOOD TECHNOLOGY

See Cabinet and Furniture Technology.

WORK EXPERIENCE

See Cooperative Education.

ZOOLOGY

All ZOO (Zoology) prefixes have changed to BIOL (Biology). However, course content has not changed. Refer to <https://www2.palomar.edu/pages/lifescience/> or call 760-744-1150, ext. 2275 if you have questions.

CLASS#	DAY	TIME	LOC	INSTRUCTOR	LEC/LAB
--------	-----	------	-----	------------	---------



**PALOMAR
COLLEGE
Catalog**

purchase a Palomar College store and refer to it when and selecting their classes. If you by first class mail, please it with \$13.50 (within U.S.) to bookstore, 1140 W. Mission Road, San Marcos, CA 92067-1107. Please make check payable to "Palomar College Bookstore." Allow one to two weeks for delivery. Please write for outside U.S. rates.

Name _____

Address _____

City _____

State _____ Zip _____

**Don't get
DROPPED.**

Pay your fees!



ESCONDIDO CENTER

Computer labs, library services, and counseling are also conveniently located at the Center. For a counseling appointment call 760-744-1150 ext. 8157.

***Planning to transfer to a California State University?
Fulfill CSU general education requirements at the Escondido Center.***

CSU GE classes offered this Fall

AJ 100	Introduction to Criminal Justice	HE 100	Health Education and Fitness Dynamic
AODS 150	Intro to Alcohol and Other Drug Studies	HIST 101	History of the U.S. Through Reconstruction
ASL 100	American Sign Language I	HIST 102	History of the U.S. Since Reconstruction
ASL 101	American Sign Language II	HUM 100	Intro to Humanities I
ART 100	Introduction to Art	MATH 110	College Algebra
BIOL 100	General Biology	MATH 130	Calculus for Business and the Social Sciences
BIOL 101	General Biology (Lecture)	OCN 100	Oceanography Lecture
BIOL 145	Intro to Anatomy & Physiology	PSYC 100	Intro to Psychology
BIOL 145L	Intro to Anatomy and Physiology Laboratory	PSYC 150	Intro to Alcohol and Other Drug Studies
CS 100	Intro to Chicano Studies	PSYC 205	Statistics for the Behavioral Sciences
CS 101	U.S. History from a Chicano Perspective I	SOC 100	Intro to Sociology
CS 102	U.S. History from a Chicano Perspective II	SOC 150	Intro to Alcohol and Other Drug Studies
CHDV 100	Child Growth and Development	SOC 205	Statistics for the Behavioral Sciences
CINE 100	Art of the Cinema	SPAN 101	Spanish I
COUN 110	College Success	SPAN 102	Spanish II
ENG 100	English Composition	SPCH 100	Oral Communication Physiology Laboratory
ENG 202	Critical Thinking and Composition		
ESL 101	Written Communication I		
GEOG 100	Earth's Dynamic Environment: Intro to Physical Geography		

Please refer to the "Credit Classes" section for complete details

PALOMAR COLLEGE Escondido Center Room & Parking Map

PARKING LOT #2



PARKING LOT #3

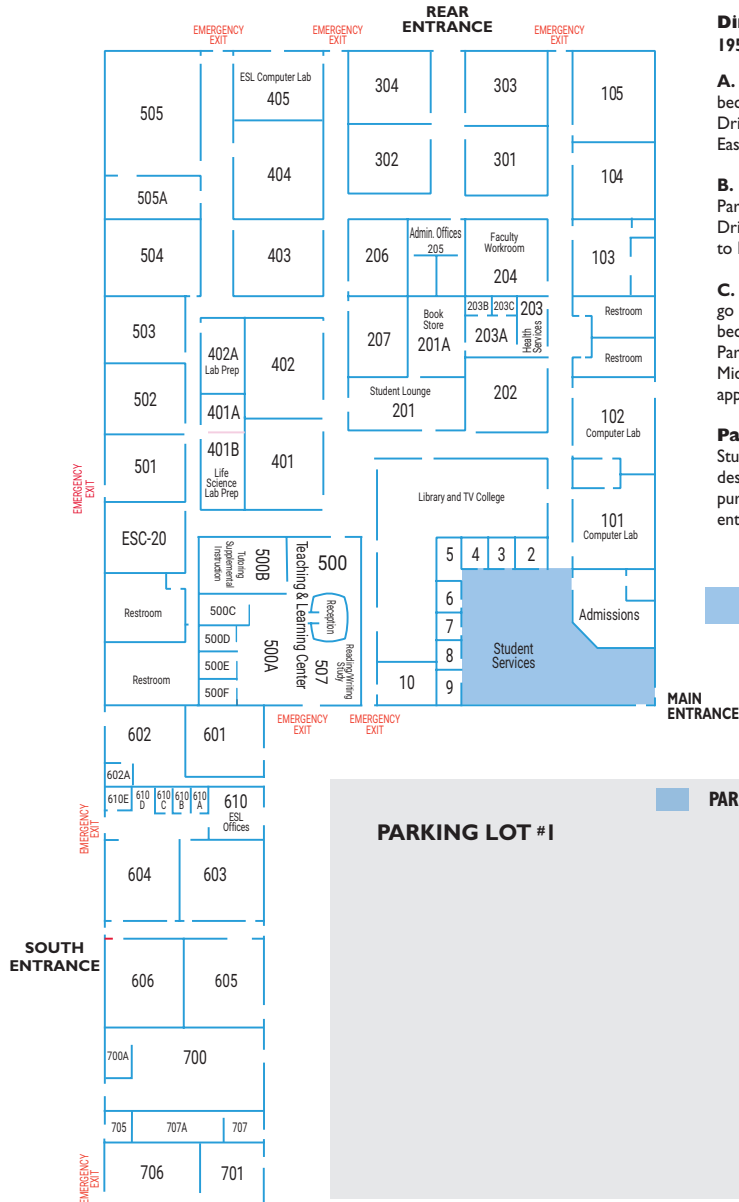

Directions to Escondido Center 1951 E. Valley Parkway, Esc., CA 92027

A. From the west, proceed east on Hwy. 78, which becomes Lincoln. Continue east on Lincoln to Midway Drive. Turn right (south) on Midway Drive and proceed to East Valley Parkway.

B. From the north, proceed south on I-15 to El Norte Parkway. Proceed east on El Norte Parkway to Midway Drive. Turn right (south) on Midway Drive and proceed to East Valley Parkway.

C. From the south, exit I-15 on Via Rancho Parkway and go east (right) on Via Rancho Parkway. Via Rancho becomes Bear Valley Parkway. Continue on Bear Valley Parkway until you get to Midway Drive. Turn left on Midway. The Escondido Center is on your left as you approach East Valley Parkway.

Parking

Students must display a parking permit and park in designated student parking. A daily permit may be purchased from a machine to the left of the main entrance of the building.

800 wing detail shown below

Valley Parkway

Enter from Midway Drive

Midway Drive

Palomar College
Escondido
Early Childhood Education
Lab School

ACCOUNTING

ACCT 201 FINANCIAL ACCOUNTING (4.0 units)					
72044	Th	6:30-8:35 pm	ESC-303	BALLARD S	LEC
		ONLINE			LEC

ADMINISTRATION OF JUSTICE

AJ 100 INTRO TO CRIMINAL JUSTICE (3.0 units)					
71532	MW	2:20-3:45 pm	ESC-404	STAFF	LEC

AJ 104 CRIMINAL LAW (3.0 units)					
73018	W	6-9:10 pm	ESC-700	LOPEZ A	LEC

AJ 110 BASIC CRIMINAL INVESTIGATION (3.0 units)					
73575	MW	11:10-12:35 pm	ESC-502	STAFF	LEC

AJ 211 FINGERPRINT IDENTIFICATION (3.0 units)					
71554	Th	6-9:10 pm	ESC-402	CHAPMAN L	LEC

ALCOHOL AND OTHER DRUG STUDIES

AODS 150 INTRO ALCOHOL/DRUG STUDIES (3.0 units)					
71045	Th	6-9:10 pm	ESC-700	GREY D	LEC

AMERICAN SIGN LANGUAGE

ASL 100 AMERICAN SIGN LANGUAGE I (4.0 units)					
72216	TTh	10:15-12:20 pm	ESC-504	SMITH M	LEC
72221	MW	10:15-12:20 pm	ESC-207	STAFF	LEC
72250	TTh	6-8:05 pm	ESC-502	STAFF	LEC

ASL 101 AMERICAN SIGN LANGUAGE II (4.0 units)					
72256	MW	12:30-2:35 pm	ESC-207	STAFF	LEC

ART

ART 100 INTRODUCTION TO ART (3.0 units)					
70309	MW	8-9:25 am	ESC-804	BARKER D	LEC

BIOLOGY

BIOL 100 GENERAL BIOLOGY (4.0 units)					
71078	TTh	9:35-11:00 am	ESC-700	LYNCH S	LEC
71079	T	11:10-2:20 pm	ESC-401	LYNCH S	LAB
71080	Th	11:10-2:20 pm	ESC-401	LYNCH S	LAB
71086	T	6-9:10 pm	ESC-700	LAIN A	LEC
	Th	6-9:05 pm	ESC-401	LAIN A	LAB

BIOL 101L GENERAL BIOLOGY (LABORATORY) (1.0 unit)					
71613	M	11:10-2:45 pm	ESC-401	DEAL M	LAB

BIOL 145 INTRO TO ANATOMY/PHYSIOLOGY (3.0 units)					
71620	TTh	11:10-12:35 pm	ESC-700	STAFF	LEC
71077	M	6:15-9:50 pm	ESC-700	STAFF	LEC

BIOL 145L INTRO ANATOMY/PHYSIOLOGY LAB (1.0 unit)					
71622	T	7:50-11:00 am	ESC-401	STAFF	LAB
71081	W	6:30-9:40 pm	ESC-401	MONAHAN M	LAB

BUSINESS

BUS 117 LEGAL ENVIRONMENT OF BUSINESS (3.0 units)					
72530	W	6-9:10 pm	ESC-404	MARINO R	LEC

BUS 204 QUANTITATIVE BUSINESS ANALYSIS (4.0 units)					
72499	MW	6-8:05 pm	ESC-105	STAFF	LEC

CHICANO STUDIES

CS 100 INTRO TO CHICANO STUDIES (3.0 units)					
73558	TTh	11:10-12:35 pm	ESC-103	AGUILAR E	LEC

CS 101 U.S. HIST/CHICANO PRSPCTV I (3.0 units)					
70143	TTh	9:35-11:00 am	ESC-104	AGUILAR E	LEC
70141	T	6-9:10 pm	ESC-104	LOPEZ ARAMBURO M	LEC

CS 102 U.S. HIST/CHICANO PRSPCTV II (3.0 units)					
73065	M	6-9:35 pm	ESC-104	JACOBO JR J	LEC

CHILD DEVELOPMENT

CHDV 100 CHILD GROWTH AND DEVELOPMENT (3.0 units)					
70394	MW	9:35-11:00 am	ESC-202	SASSE R	LEC
70390	T	6-9:10 pm	ESC-202	STAFF	LEC

CHDV 105 OBSERVATION AND ASSESSMENT (3.0 units)					
70441	W	6-9:10 pm	ESC-202	STUDINKA D	LEC

CHDV 105A OBSERVATION LAB: PRESCHOOL (1.0 unit)					
70442		TBA	ESC-202	STUDINKA D	LAB

CHDV 105B OBSERVATION LAB:INFANT/TODDLER (1.0 unit)					
70443		TBA	ESC-202	STUDINKA D	LAB

CHDV 105C OBSERVATN LAB:EARLY INCLUSION (1.0 unit)					
70444		TBA	ESC-202	STUDINKA D	LAB

CHDV 125 ART IN EARLY CHILDHOOD (3.0 units)					
70461	M	6-9:35 pm	ESC-202	SASSE R	LEC

CINEMA

CINE 100 ART OF THE CINEMA (3.0 units)					
70108	MW	11:20-2:40 pm	ESC-606	CHAFFIN-QUIRAY G	LEC

CONSTRUCTION INSPECTION

CI 105 ELECTRICAL CODES I (3.0 units)					
73711	M	6-9:35 pm	ESC-302	STAFF	LEC

COUNSELING

COUN 110 COLLEGE SUCCESS (3.0 units)					
70205	TTh	11:10-12:35 pm	ESC-502	PARKER J	LEC
70210	W	2:40-5:50 pm	ESC-103	EVANS C	LEC

EMERGENCY MEDICAL EDUCATION

EME 100 EMERGENCY MEDICAL RESPONDER (3.0 units)					
70160	M	2:40-6:15 pm	ESC-804	STAFF	LEC
70161	W	2:40-5:50 pm	ESC-804	STAFF	LEC
70162	M	6-9:35 pm	ESC-822	STAFF	LEC
70163	W	6-9:10 pm	ESC-822	STAFF	LEC

EME 106 EMT (LECTURE) (6.0 units)					
70150	S	8:30-12:20 pm	ESC-824	STAFF	LEC
	S	1-4:15 pm	ESC-824		LEC
70146	MW	11:15-2:20 pm	ESC-804	STAFF	LEC
70148	TTh	11:15-2:20 pm	ESC-805	STAFF	LEC
70147	MW	5:45-8:50 pm	ESC-824	STAFF	LEC
70149	TTh	5:45-8:50 pm	ESC-824	STAFF	LEC

EME 106L EMT SKILLS (LABORATORY) (1.5 units)					
70176	F	8:30-12:05 pm	ESC-819	STAFF	LAB
	F	1-5:05 pm	ESC-819		LAB
70177	F	8:30-12:05 pm	ESC-820	STAFF	LAB
	F	1-5:05 pm	ESC-820		LAB
70178	F	8:30-12:05 pm	ESC-821	STAFF	LAB
	F	1-5:05 pm	ESC-821		LAB
70179	S	8:30-12:05 pm	ESC-819	STAFF	LAB
	S	1-5:05 pm	ESC-819		LAB
70180	S	8:30-12:05 pm	ESC-820	STAFF	LAB
	S	1-5:05 pm	ESC-820		LAB

Refer to the "Credit Classes" section for details

CLASS#	DAY	TIME	LOC	INSTRUCTOR	LEC/LAB
70181	S	8:30-12:05 pm	ESC-821	STAFF	LAB
	S	1-5:05 pm	ESC-821		LAB
70182	F	8:30-12:05 pm	ESC-819	STAFF	LAB
	F	1-5:05 pm	ESC-819		LAB
70183	F	8:30-12:05 pm	ESC-820	STAFF	LAB
	F	1-5:05 pm	ESC-820		LAB
70184	F	8:30-12:05 pm	ESC-821	STAFF	LAB
	F	1-5:05 pm	ESC-821		LAB
70185	S	8:30-12:05 pm	ESC-819	STAFF	LAB
	S	1-5:05 pm	ESC-819		LAB
70186	S	8:30-12:05 pm	ESC-820	STAFF	LAB
	S	1-5:05 pm	ESC-820		LAB
70187	S	8:30-12:05 pm	ESC-821	STAFF	LAB
	S	1-5:05 pm	ESC-821		LAB
70188	Su	8:30-12:05 pm	ESC-819	STAFF	LAB
	Su	1-5:05 pm	ESC-819		LAB
70189	Su	8:30-12:05 pm	ESC-820	STAFF	LAB
	Su	1-5:05 pm	ESC-820		LAB
70190	Su	8:30-12:05 pm	ESC-821	STAFF	LAB
	Su	1-5:05 pm	ESC-821		LAB
EME 175 PARAMEDIC PREPARATION (LEC) (2.0 units)					
70168	M	8:30-11:50 am	ESC-822	STAFF	LEC
	M	1-4:20 pm	ESC-822		LEC
70169	M	8:30-11:50 am	ESC-822	STAFF	LEC
	M	1-4:20 pm	ESC-822		LEC
EME 175L PARAMEDIC PREP SKILLS (LAB) (1.0 unit)					
70170	W	8:30-12:05 pm	ESC-819	STAFF	LAB
	W	1-4:30 pm	ESC-819		LAB
70171	W	8:30-12:05 pm	ESC-820	STAFF	LAB
	W	1-4:30 pm	ESC-820		LAB
70172	W	8:30-12:05 pm	ESC-821	STAFF	LAB
	W	1-4:30 pm	ESC-821		LAB
70173	W	8:30-12:05 pm	ESC-819	STAFF	LAB
	W	1-4:30 pm	ESC-819		LAB
70174	W	8:30-12:05 pm	ESC-820	STAFF	LAB
	W	1-4:30 pm	ESC-820		LAB
73491	W	8:30-12:05 pm	ESC-821	STAFF	LAB
	W	1-4:30 pm	ESC-821		LAB
EME 206 INTRO PARAMEDIC TRAINING (LEC) (5.5 units)					
70323	WF	8:30-12:05 pm	ESC-824	STAFF	LEC
	WF	1-5:05 pm	ESC-824		LEC
EME 206L INTRO PARAMEDIC TRAINING (LAB) (1.5 units)					
70324	TTh	8-11:50 am	ESC-819	STAFF	LAB
	TTh	1-4:50 pm	ESC-819		LAB
70325	TTh	8-11:50 am	ESC-820	STAFF	LAB
	TTh	1-4:50 pm	ESC-820		LAB
70326	TTh	8-11:50 am	ESC-821	STAFF	LAB
	TTh	1-4:50 pm	ESC-821		LAB
EME 207 PARAMEDIC MEDICAL TRNG (LEC) (10.0 units)					
70473	WF	8:30-11:50 am	ESC-824	STAFF	LEC
	WF	1-4:35 pm	ESC-824		LEC
EME 207L PARAMEDIC MEDICAL SKILLS (LAB) (2.0 units)					
70474	TTh	8-11:50 am	ESC-819	STAFF	LAB
	TTh	1-4:25 pm	ESC-819		LAB
70475	TTh	8-11:50 am	ESC-820	STAFF	LAB
	TTh	1-4:25 pm	ESC-820		LAB
70476	TTh	8-12:05 pm	ESC-821	STAFF	LAB
	TTh	1-4:25 pm	ESC-821		LAB
EME 211 CLINICAL INTEGRATION I (1.5 units)					
70605	TBA		ESC-824	STAFF	LAB

CLASS#	DAY	TIME	LOC	INSTRUCTOR	LEC/LAB
EME 215 FIELD INTERNSHIP (9.0 units)					
70603	TBA		ESC-824	STAFF	LAB
EME 220 PARAMEDIC REFRESHER A (4.0 units)					
73260	TBA		ESC-824	STAFF	LEC
	TBA		ESC-824	STAFF	LAB
ENGLISH					
ENG 50 INTRODUCTORY COMPOSITION (4.0 units)					
70995	S	8-12:15 pm	ESC-103	BURKE W	LEC
70996	MW	8-10:05 am	ESC-403	THOWSEN L	LEC
70997	TTh	8-10:05 am	ESC-804	ALZONA J	LEC
71002	TTh	10:15-12:20 pm	ESC-701	ALZONA J	LEC
71003	MW	10:15-12:20 pm	ESC-805	THOWSEN L	LEC
71115	M	5-9:50 pm	ESC-502	STAFF	LEC
71114	W	5:30-9:45 pm	ESC-403	BURKE W	LEC
ENG 50A PREP FOR COLLEGE COMPOSITION (6.0 units)					
73735	TTh	8-11:05 am	ESC-503	BAKER S	LEC
73745	TTh	5:45-8:50 pm	ESC-403	O'DOHERTY F	LEC
ENG 100 ENGLISH COMPOSITION (4.0 units)					
71141	TTh	8-10:05 am	ESC-207	STAFF	LEC
71142	MW	8-10:05 am	ESC-302	WOLFE K	LEC
71143	MW	8-10:05 am	ESC-501	REED R	LEC
71144	TTh	8-10:05 am	ESC-404	NELSON K	LEC
71145	MW	8-10:05 am	ESC-601	LOPP M	LEC
71208	MW	10:15-12:20 pm	ESC-104	LOPP M	LEC
71153	MW	10:15-12:20 pm	ESC-302	WOLFE K	LEC
71154	TTh	10:15-12:20 pm	ESC-804	JOHNSON O	LEC
71155	MW	10:15-12:20 pm	ESC-403	REED R	LEC
71156	TTh	10:15-12:20 pm	ESC-403	NELSON K	LEC
71157	TTh	10:15-12:20 pm	ESC-301	STAFF	LEC
73213	TTh	12:30-2:35 pm	ESC-804	BAKER S	LEC
71171	TTh	2:45-4:50 pm	ESC-804	STAFF	LEC
71176	MW	2:45-4:50 pm	ESC-104	SNELL G	LEC
71201	M	5-9:50 pm	ESC-501	PRONOVOST M	LEC
71200	Th	5:30-9:45 pm	ESC-503	PRONOVOST M	LEC
71202	T	5:30-9:45 pm	ESC-501	STAFF	LEC
71203	W	5:30-9:45 pm	ESC-502	O'DOHERTY F	LEC
ENG 202 CRITICAL THINKING/COMPOSITION (4.0 units)					
71214	TTh	8-10:05 am	ESC-103	JOHNSON O	LEC
71231	M	5-9:50 pm	ESC-404	THOMPSON C	LEC
ENGLISH AS A SECOND LANGUAGE					
ESL 45 READING/WRITING ESSENTIALS I (5.0 units)					
73718	MW	6:30-9:00 pm	ESC-706	MADAN N	LEC
ESL 98.1 CAREER TRACK ESL I (4.0 units)					
70656	Th	4:30-5:20 pm	ESC-207	PIZZORNO M	LEC
	MTW	4:15-6:50 pm	ESC-405	PIZZORNO M	LAB
	Th	5:30-6:50 pm	ESC-207		LAB
ESL 98.2 CAREER TRACK ESL II (4.0 units)					
70658	Th	4:30-5:20 pm	ESC-207	PIZZORNO M	LEC
	MTW	4:15-6:50 pm	ESC-405	PIZZORNO M	LAB
	Th	5:30-6:50 pm	ESC-207		LAB
ESL 101 WRITTEN COMMUNICATION I (5.0 units)					
72936	TTh	6-8:30 pm	ESC-706	LENKE J	LEC
FIRE TECHNOLOGY					
FIRE 100 FIRE PROTECTION ORGANIZATION (3.0 units)					
70512	TTh	11:10-12:35 pm	ESC-818	DAVIDSON B	LEC
72528	W	6-9:10 pm	ESC-818	KENNEDY M	LEC

FIRE 101 FIREFIGHTER SAFETY (3.0 units)					
70515	TTh	9:35-11:00 am	ESC-818	MONTGOMERY P	LEC
70516	T	6-9:10 pm	ESC-809	MONTGOMERY P	LEC
FIRE 115 HAZARDOUS MATERIALS I (3.0 units)					
71594	TTh	12:45-2:10 pm	ESC-809	SPRAGUE E	LEC
FIRE 118 FIRE PREVENTION TECHNOLOGY (3.0 units)					
71595	MW	9:35-11:00 am	ESC-818	STAFF	LEC
FIRE 120 BUILDNG CONSTR/FIRE PROTECTION (3.0 units)					
71597	MW	11:10-12:35 pm	ESC-809	HOOPE W	LEC
71598	M	6-9:35 pm	ESC-809	HOOPE W	LEC
FIRE 130 FIRE PROTECTION EQUIP/SYSTEMS (3.0 units)					
71599	MW	8-9:25 am	ESC-818	BUTLER J	LEC
FIRE 131 EMERGENCY PREPAREDNESS (3.0 units)					
71601	TTh	8-9:25 am	ESC-809	SPRAGUE E	LEC
FIRE 132 FUNDAMENTALS OF EMERGENCY MGMT (3.0 units)					
71602	TTh	9:35-11:00 am	ESC-809	SPRAGUE E	LEC
FIRE 133 DISASTER MITIGATION (3.0 units)					
71603	TTh	11:10-12:35 pm	ESC-809	SPRAGUE E	LEC
FIRE 142 FIRE ETHICS (3.0 units)					
73308	MW	8-9:25 am	ESC-809	HOOPE W	LEC
71604	Th	6-9:10 pm	ESC-809	SPRAGUE E	LEC
FIRE 160 WILDLAND FIRE CONTROL I (3.0 units)					
71605	MW	9:35-11:00 am	ESC-809	HOOPE W	LEC
FIRE 165 FUND/FIRE PROTECTION CHEMISTRY (3.0 units)					
71606	MW	11:10-12:35 pm	ESC-818	VANBIBBER M	LEC
71607	W	6-9:10 pm	ESC-809	HOOPE W	LEC

GEOGRAPHY

GEOG 100 EARTH'S DYNAMIC ENVIRONMENT (3.0 units)					
71405	T	6-9:10 pm	ESC-402	DE GANGE J	LEC

HEALTH

HE 100 HEALTH ED/FITNESS DYNAMICS (3.0 units)					
71484	TTh	8-9:25 am	ESC-805	SUGG W	LEC
72986	MW	3:55-5:20 pm	ESC-805	BELFORD A	LEC
72525	TTh	6-7:25 pm	ESC-304	SUGG W	LEC
HE 104 EMERGENCY MEDICAL RESPONDER (3.0 units)					
70164	M	2:40-6:15 pm	ESC-804	STAFF	LEC
70165	W	2:40-5:50 pm	ESC-804	STAFF	LEC
70166	M	6-9:35 pm	ESC-822	STAFF	LEC
70167	W	6-9:10 pm	ESC-822	STAFF	LEC

HISTORY

HIST 101 U.S. THRU RECONSTRUCTION (3.0 units)					
72272	MW	8-9:25 am	ESC-105	TOOLSIE K	LEC
72280	TTh	8-9:25 am	ESC-105	VELOSO R	LEC
72275	MW	11:10-12:35 pm	ESC-105	TOOLSIE K	LEC
72284	T	6-9:10 pm	ESC-105	NEWBY B	LEC
72287	TTh	6-9:10 pm	ESC-805	VELOSO R	LEC

HIST 102 U.S. SINCE RECONSTRUCTION (3.0 units)					
72291	MW	9:35-11:00 am	ESC-105	TOOLSIE K	LEC
72299	Th	6-9:10 pm	ESC-105	TURNER F	LEC
72298	MW	6-9:20 pm	ESC-805	STAFF	LEC

HUMANITIES

HUM 100 INTRODUCTION TO HUMANITIES I (3.0 units)					
71254	S	8-11:10 am	ESC-104	BESWICK L	LEC

MATHEMATICS

MATH 15 PREALGEBRA (3.0 units)					
70093	MW	8-9:25 am	ESC-304	STAFF	LEC
70099	W	6-9:10 pm	ESC-302	STAFF	LEC

MATH 50 BEGINNING ALGEBRA (4.0 units)					
70812	MW	8-10:05 am	ESC-701	SADEGHIPOUR F	LEC
70813	MW	10:15-12:20 pm	ESC-701	SADEGHIPOUR F	LEC
70891	MW	7:15-9:20 pm	ESC-301	STAFF	LEC

MATH 53 PREALGEBRA/BEGINNING ALGEBRA (6.0 units)					
72979	MW	8-11:05 am	ESC-706	STAFF	LEC

MATH 54 ALGEBRA FOR STATISTICS (6.0 units)					
70910	MTWTh	11:10-12:35 pm	ESC-304	GELLMAN P	LEC

MATH 60 INTERMEDIATE ALGEBRA (4.0 units)					
70956	MW	8-10:05 am	ESC-301	STAFF	LEC
71064	MW	12:30-2:35 pm	ESC-301	STAFF	LEC
71127	TTh	7:15-9:20 pm	ESC-301	STAFF	LEC

MATH 110 COLLEGE ALGEBRA (4.0 units)					
71220	TTh	8-10:05 am	ESC-301	GELLMAN P	LEC
71301	MW	10:15-12:20 pm	ESC-301	STAFF	LEC
71385	MW	7:15-9:20 pm	ESC-304	STAFF	LEC

MATH 130 CALC FOR BUS/SOCIAL SCIENCES (4.0 units)					
71386	TTh	7:15-9:20 pm	ESC-302	STAFF	LEC

OCEANOGRAPHY

OCN 100 OCEANOGRAPHY LECTURE (3.0 units)					
73322	M	6-9:35 pm	ESC-402	STAFF	LEC

PSYCHOLOGY

PSYC 100 INTRODUCTION TO PSYCHOLOGY (3.0 units)					
70533	MW	9:35-11:00 am	ESC-503	STAFF	LEC
70536	TTh	12:45-2:10 pm	ESC-403	STAFF	LEC
73020	MW	2:20-3:45 pm	ESC-502	STAFF	LEC
70539	M	6-9:35 pm	ESC-503	STAFF	LEC

PSYC 150 INTRO ALCOHOL/DRUG STUDIES (3.0 units)					
71046	Th	6-9:10 pm	ESC-700	GREY D	LEC

PSYC 205 STATISTICS/BEHAVIORAL SCIENCES (4.0 units)					
70766	MW	10:15-12:20 pm	ESC-101	STAFF	LEC
70798	TTh	6-8:05 pm	ESC-101	PERRY C	LEC

SOCIOLOGY

SOC 100 INTRODUCTION TO SOCIOLOGY (3.0 units)					
70901	TTh	8-9:25 am	ESC-304	IDOU B	LEC

SOC 150 INTRO ALCOHOL/DRUG STUDIES (3.0 units)					
71047	Th	6-9:10 pm	ESC-700	GREY D	LEC

SOC 205 STATISTICS/BEHAVIORAL SCIENCES (4.0 units)					
70768	MW	10:15-12:20 pm	ESC-101	STAFF	LEC
70799	TTh	6-8:05 pm	ESC-101	PERRY C	LEC

SPANISH

SPAN 101 SPANISH I (5.0 units)					
71800	TTh	10:40-1:10 pm	ESC-303	LUDWIG S	LEC
		TBA	ESC-303	LUDWIG S	LAB
71881	TTh	6-8:30 pm	ESC-404	BARCELO FELDMAN A	LEC
		TBA	ESC-404	BARCELO FELDMAN A	LAB

SPAN 102 SPANISH II (5.0 units)					
73165	TTh	6-8:30 pm	ESC-701	MENDOZA P	LEC
		TBA	ESC-701	MENDOZA P	LAB

Refer to the "Credit Classes" section for details

CLASS#	DAY	TIME	LOC	INSTRUCTOR	LEC/LAB
--------	-----	------	-----	------------	---------

SPEECH

SPCH 100 ORAL COMMUNICATION (3.0 units)					
72445	TTh	8-9:25 am	ESC-502	STAFF	LEC
72426	TTh	9:35-11:00 am	ESC-501	STAFF	LEC
72452	MW	9:35-11:00 am	ESC-303	STAFF	LEC
72424	TTh	12:45-2:10 pm	ESC-404	STAFF	LEC
72431	MW	12:45-2:10 pm	ESC-303	STAFF	LEC
72465	W	6-9:10 pm	ESC-303	STAFF	LEC
72467	Th	6-9:10 pm	ESC-501	STAFF	LEC

NONCREDIT

ADULT BASIC EDUCATION

N ABED 901 LITERACY/ADULT BASIC ED I (0.0 units)					
70034	MTWTh	6:30-8:50 pm	ESC-206	CONDE J	LEC
N ABED 902 LITERACY/ADULT BASIC ED II (0.0 units)					
70043	MTWTh	6:30-8:50 pm	ESC-206	CONDE J	LEC

CITIZENSHIP

N CTZN 900 CITIZENSHIP (0.0 units)					
70076	S	9-11:50 am	ESC-605	THIELE D	LEC

DISABILITY EDUCATION

N DSAB 901 INDEPENDENT LIVING SKILLS (0.0 units)					
73703	MW	12-3:50 pm	ESC-811	STILES D	LAB

CLASS#	DAY	TIME	LOC	INSTRUCTOR	LEC/LAB
--------	-----	------	-----	------------	---------

ENGLISH AS A SECOND LANGUAGE

N ESL 901 BEGINNING ESL I (0.0 units)					
70044	MW	8:15-10:35 am	ESC-604	MURPHY J	LEC
70004	MTWTh	7-9:20 pm	ESC-603	BELL H	LEC
70005	MTWTh	7-9:20 pm	ESC-602	OUANO PERREN D	LEC
N ESL 902 BEGINNING ESL II (0.0 units)					
70001	MTWTh	8:15-10:35 am	ESC-606	GONZALEZ J	LEC
70006	MTWTh	7-9:20 pm	ESC-601	CANTOW R	LEC
70007	MTWTh	7-9:20 pm	ESC-606	MIHESIC MCMURTRY T	LEC
N ESL 903 BEGINNING ESL III (0.0 units)					
70002	MTWTh	8:15-10:35 am	ESC-605	MIKAS H	LEC
70008	MTWTh	7-9:20 pm	ESC-207	COBBE D	LEC
70009	MTWTh	7-9:20 pm	ESC-103	LENHERT J	LEC
N ESL 904 INTERMEDIATE ESL I (0.0 units)					
70003	MTWTh	8:15-10:35 am	ESC-603	MADAN N	LEC
70010	MTWTh	7-9:20 pm	ESC-605	MELLOS V	LEC
70011	MTWTh	7-9:20 pm	ESC-604	PENA J	LEC
N ESL 922 BEGINNING CONVERSATION (0.0 units)					
70045	TTh	10:45-12:35 pm	ESC-603	MADAN N	LEC
N ESL 945 READING AND WRITING ESSEN. I (0.0 units)					
73719	MW	6:30-9:00 pm	ESC-706	MADAN N	LEC
N ESL 994 CAREER TRACK ESL (0.0 units)					
70056	Th	4:30-5:20 pm	ESC-207	PIZZORNO M	LEC
	MTW	4:15-6:50 pm	ESC-405	PIZZORNO M	LAB
	Th	5:30-6:50 pm	ESC-207		LAB

NEED A QUALITY PRESCHOOL? Find it on campus!

San Marcos Early Childhood Education Lab School

Open to children of Palomar College students and staff as well as community members.

- Monday – Friday 7:00 a.m. to 5:45 p.m.
- Programs for ages 18 months to five years old
- Palomar students may be eligible for free or reduced rates for children three to five years old
- Schedule a visit by calling 760-744-1150 ext. 2575



NOW OFFERING

Transitional Kindergarten (TK) Programs



Escondido Early Childhood Education Lab School

Open to children of Palomar College students and community members who meet low income guidelines.

- Half day programs for children ages 3, 4 and 5
- Monday – Friday 8:00 a.m. to 4:30 p.m.
- Schedule a visit by calling 760-744-1150 ext. 8155

More information online: www.palomar.edu/pages/ECELabSchool

North Education Center

Located just off Interstate 15 at Hwy 76, the Palomar College North Education Center delivers essential courses and student support services to the Fallbrook and northern communities of the Palomar Community College District. The first phase of the Fallbrook Education Center is designed to focus on Associate Degrees for Transfer, Certificates, program requirements, and general education classes that are in high demand. Courses are also available in the morning, afternoon, and evening to conveniently fit your schedule.

ACADEMICS

The center is designed to provide students with the following academic programs:

- Associate Degrees for Transfer: Business Administration and Sociology
- Certificates: Bookkeeping and Gig Economy
- Core Preparation in Biology and Nursing
- Coursework in Administration of Justice, Emergency Medical Education, and Kinesiology
- Variety of General Education classes required for associate and transfer degrees

STUDENT SUPPORT SERVICES

The North Education Center features a variety of campus services to help you achieve your educational goals including: Admissions, Financial Aid, Counseling, Assessment, Cashier Services, Student Affairs, Library, Teaching & Learning Center, tutoring services, bookstore delivery, and campus police.



PALOMAR COLLEGE

NORTH EDUCATION CENTER 35090 Horse Ranch Creek Road
Fallbrook, CA 92028

Directions: From the 15 freeway (I-15) exit Highway 76 and head east. Continue approximately 1.5 miles to Horse Ranch Creek Road. Turn left (north) and continue on Horse Ranch Creek Road - the campus will be located on your left.



- CLASSROOMS
- STUDENT SERVICES
- LIBRARY/READING ROOM
- FACULTY
- RESTROOM

CLASS#	DAY	TIME	LOC	INSTRUCTOR	LEC/LAB
--------	-----	------	-----	------------	---------

ACCOUNTING

ACCT 101 BOOKKEEPING (3.0 units)
73549 W 6-9:10 pm NC-M01 STAFF LEC

ACCT 201 FINANCIAL ACCOUNTING (4.0 units)
73508 MW 8-10:05 am NC-E01 STAFF LEC

ACCT 202 MANAGERIAL ACCOUNTING (4.0 units)
73509 TTh 8-10:05 am NC-F01 STAFF LEC

ADMINISTRATION OF JUSTICE

AJ 100 INTRO TO CRIMINAL JUSTICE (3.0 units)
73443 T 6-9:10 pm NC-M01 SETTLE D LEC

AMERICAN INDIAN STUDIES

AIS 100 INTRO AMERICAN INDIAN STUDIES (3.0 units)
73647 MW 10:15-11:40 am NC-N01 VASQUEZ L LEC

AIS 135 CALIFORNIA INDIAN ARTS (3.0 units)
72165 TTh 10:15-11:40 am NC-M01 SMALLWOOD S LEC

AMERICAN SIGN LANGUAGE

ASL 100 AMERICAN SIGN LANGUAGE I (4.0 units)
73716 TTh 12:30-2:35 pm NC-M01 STAFF LEC

BIOLOGY

BIOL 100 GENERAL BIOLOGY (4.0 units)
73418 TTh 10:35-12:00 pm NC-I01 STAFF LEC
73419 T 12:30-3:40 pm NC-B01 STAFF LAB
73420 Th 12:30-3:40 pm NC-B01 STAFF LAB
73421 MW 4-5:25 pm NC-I01 STAFF LEC
73422 M 5:50-9:00 pm NC-B01 STAFF LAB
73424 W 5:50-9:00 pm NC-B01 STAFF LAB

BIOL 145 INTRO TO ANATOMY/PHYSIOLOGY (3.0 units)
73315 W 6-9:10 pm NC-I01 STAFF LEC

BIOL 185 SCIENCE OF HUMAN NUTRITION (3.0 units)
73299 TTh 10:15-11:40 am NC-O01 STAFF LEC

BIOL 210 ANATOMY (4.0 units)
73381 M 7:30-8:20 am NC-B01 STAFF LEC
W 7:30-8:35 am NC-B01 STAFF LEC
M 8:30-12:05 pm NC-B01 STAFF LAB
W 8:45-12:20 pm NC-B01 STAFF LAB
73387 M 12:40-1:30 pm NC-B01 STAFF LEC
W 12:40-1:45 pm NC-B01 STAFF LEC
M 1:40-5:15 pm NC-B01 STAFF LAB
W 1:55-5:30 pm NC-B01 STAFF LAB

BIOL 211 PHYSIOLOGY (4.0 units)
73435 T 7:30-8:20 am NC-B01 STAFF LEC
Th 7:30-8:35 am NC-B01 STAFF LEC
T 8:30-12:05 pm NC-B01 STAFF LAB
Th 8:45-12:20 pm NC-B01 STAFF LAB

BUSINESS

BUS 117 LEGAL ENVIRONMENT OF BUSINESS (3.0 units)
73505 MW 10:15-11:40 am NC-E01 STAFF LEC

BUS 152 SOCIAL MEDIA FOR BUSINESS (3.0 units)
73506 MW 12:30-3:50 pm NC-M01 STAFF LEC

BUSINESS MANAGEMENT

BMGT 153 ENTREPRENUERSHIP (3.0 units)
73507 MW 12:30-3:50 pm NC-M01 STAFF LEC

CHEMISTRY

CHEM 100 FUNDAMENTALS OF CHEMISTRY (4.0 units)
73648 MW 8-9:25 am NC-I01 STAFF LEC
73650 M 9:50-1:00 pm NC-D01 STAFF LAB
73651 W 9:50-1:00 pm NC-D01 STAFF LAB
73652 T 2-5:10 pm NC-D01 STAFF LAB
73653 Th 2-5:10 pm NC-D01 STAFF LAB
73649 TTh 12-1:25 pm NC-I01 STAFF LEC

CHEM 104 GENERAL ORGANIC/BIOCHEMISTRY (5.0 units)
73654 TTh 8-10:05 am NC-I01 STAFF LEC
73655 T 10:40-1:50 pm NC-D01 STAFF LAB
73656 Th 10:40-1:50 pm NC-D01 STAFF LAB

CHEM 110 GENERAL CHEMISTRY (3.0 units)
73657 MW 12-1:25 pm NC-I01 STAFF LEC

CHEM 110L GENERAL CHEMISTRY LABORATORY (2.0 units)
73659 TTh 7:30-10:35 am NC-D01 STAFF LAB
73658 MW 1:45-4:50 pm NC-D01 STAFF LAB

CHICANO STUDIES

CS 101 U.S. HIST/CHICANO PRSPCTV I (3.0 units)
73562 TTh 12:30-3:40 pm NC-G01 LESPERANCE JR H LEC

CS 102 U.S. HIST/CHICANO PRSPCTV II (3.0 units)
73565 TTh 12:30-3:40 pm NC-G01 STAFF LEC

CHILD DEVELOPMENT

CHDV 100 CHILD GROWTH AND DEVELOPMENT (3.0 units)
70392 MW 12:30-3:50 pm NC-G01 SASSE R LEC

CINEMA

CINE 100 ART OF THE CINEMA (3.0 units)
73332 TTh 8-9:25 am NC-M01 STAFF LEC
73331 W 6-9:10 pm NC-N01 STAFF LEC

COMP SCI & INFO TECH - INFORMATION TECHNOLOGY

CSIT 125 COMPUTER INFORMATION SYSTEMS (3.0 units)
73583 T 6-7:05 pm NC-J01 SAYBLE D LEC
Th 6-6:50 pm NC-J01 STAFF LEC
T 7:15-8:35 pm NC-J01 SAYBLE D LAB
Th 7-8:25 pm NC-J01 STAFF LAB

COMP SCI & INFO TECH - NETWORKING

CSNT 110 HARDWARE/OS FUNDAMENTALS (4.0 units)
73634 M 12:30-3:05 pm NC-J01 MESKE D LEC
W 12:30-1:20 pm NC-J01 STAFF LEC
W 1:30-2:55 pm NC-J01 MESKE D LAB

COUNSELING

COUN 110 COLLEGE SUCCESS (3.0 units)
73285 MW 12:30-3:50 pm NC-G01 STAFF LEC

Refer to the "Credit Classes" section for details

CLASS#	DAY	TIME	LOC	INSTRUCTOR	LEC/LAB
--------	-----	------	-----	------------	---------

ECONOMICS

ECON 101 PRINCIPLES OF ECONOMICS(MACRO)					(3.0 units)
73516	MW	12:30-3:50 pm	NC-E01	STAFF	LEC

ECON 102 PRINCIPLES OF ECONOMICS(MICRO)					(3.0 units)
73518	MW	12:30-3:50 pm	NC-E01	STAFF	LEC

EMERGENCY MEDICAL EDUCATION

EME 100 EMERGENCY MEDICAL RESPONDER					(3.0 units)
73550	Th	6-9:10 pm	NC-M01	STAFF	LEC

ENGLISH

ENG 50A PREP FOR COLLEGE COMPOSITION					(6.0 units)
73746	TTh	6-9:05 pm	NC-O01	DALRYMPLE M	LEC

ENG 100 ENGLISH COMPOSITION					(4.0 units)
73350	MW	8-10:05 am	NC-O01	STAFF	LEC
73351	TTh	10:15-12:20 pm	NC-F01	STAFF	LEC
73352	MW	10:15-12:20 pm	NC-M01	CARR JR R	LEC
73353	TTh	12:30-2:35 pm	NC-N01	STAFF	LEC
73627	M	6-8:15 pm	NC-F01	SMITH C	LEC
		ONLINE			LEC

ENG 202 CRITICAL THINKING/COMPOSITION					(4.0 units)
73356	MW	10:15-12:20 pm	NC-O01	GUTIERREZ S	LEC

GEOGRAPHY

GEOG 100 EARTH'S DYNAMIC ENVIRONMENT					(3.0 units)
73309	TTh	4-5:25 pm	NC-O01	LAZOOTIN T	LEC

HEALTH

HE 100 HEALTH ED/FITNESS DYNAMICS					(3.0 units)
73554	TTh	8-9:25 am	NC-G01	STAFF	LEC
73553	M	6-9:35 pm	NC-N01	STAFF	LEC

HE 104 EMERGENCY MEDICAL RESPONDER					(3.0 units)
73551	Th	6-9:10 pm	NC-M01	STAFF	LEC

HE 165 FUNDAMENTALS OF NUTRITION					(3.0 units)
73292	TTh	10:15-11:40 am	NC-N01	WASEF S	LEC

HISTORY

HIST 101 U.S. THRU RECONSTRUCTION					(3.0 units)
73534	TTh	12:30-3:40 pm	NC-F01	HERRERA J	LEC
73535	T	6-9:10 pm	NC-F01	MALEBRANCHE M	LEC

HIST 102 U.S. SINCE RECONSTRUCTION					(3.0 units)
73539	TTh	12:30-3:40 pm	NC-F01	HERRERA J	LEC

KINESIOLOGY

KINE 100 INTRODUCTION TO KINESIOLOGY					(3.0 units)
73638	TTh	8-9:25 am	NC-N01	STAFF	LEC

MATHEMATICS

MATH 50 BEGINNING ALGEBRA					(4.0 units)
70822	MW	10:15-12:20 pm	NC-G01	STAFF	LEC

MATH 53 PREALGEBRA/BEGINNING ALGEBRA					(6.0 units)
72980	TTh	12-3:05 pm	NC-O01	STAFF	LEC

MATH 54 ALGEBRA FOR STATISTICS					(6.0 units)
73430	MW	2-5:05 pm	NC-O01	STAFF	LEC

MATH 56 BEGINNING/INTERMEDIATE ALGEBRA					(6.0 units)
73433	TTh	2:15-5:20 pm	NC-E01	STAFF	LEC

CLASS#	DAY	TIME	LOC	INSTRUCTOR	LEC/LAB
--------	-----	------	-----	------------	---------

MATH 60 INTERMEDIATE ALGEBRA					(4.0 units)
71123	MW	8-10:05 am	NC-N01	STAFF	LEC
73437	MW	12:30-2:35 pm	NC-N01	STAFF	LEC
73438	TTh	6-8:05 pm	NC-G01	STAFF	LEC

MATH 110 COLLEGE ALGEBRA					(4.0 units)
73459	TTh	8-10:05 am	NC-O01	STAFF	LEC
73458	TTh	12-2:05 pm	NC-E01	STAFF	LEC
73460	MW	6-8:05 pm	NC-E01	STAFF	LEC

MATH 115 TRIGONOMETRY					(3.0 units)
73462	MW	3-4:25 pm	NC-N01	STAFF	LEC

MATH 120 ELEMENTARY STATISTICS					(4.0 units)
73464	MW	8-10:05 am	NC-F01	STAFF	LEC
73465	TTh	6-8:05 pm	NC-E01	STAFF	LEC

MATH 130 CALC FOR BUS/SOCIAL SCIENCES					(4.0 units)
73468	TTh	3:45-5:50 pm	NC-F01	STAFF	LEC

MATH 135 PRECALCULUS MATHEMATICS					(5.0 units)
73469	TTh	3-5:30 pm	NC-M01	STAFF	LEC

MATH 140 CALCULUS/ANALYTIC GEOMETRY 1ST					(5.0 units)
73472	TTh	3-5:30 pm	NC-N01	STAFF	LEC

MATH 141 CALCULUS/ANALYTIC GEOMETRY 2ND					(4.0 units)
73478	MW	8-10:05 am	NC-G01	STAFF	LEC

NUTRITION

NUTR 165 FUNDAMENTALS OF NUTRITION					(3.0 units)
73290	TTh	10:15-11:40 am	NC-N01	WASEF S	LEC

NUTR 185 SCIENCE OF HUMAN NUTRITION					(3.0 units)
73297	TTh	10:15-11:40 am	NC-O01	STAFF	LEC

PHILOSOPHY

PHIL 200 CRITICAL THINKING					(3.0 units)
73369	M	6-9:35 pm	NC-M01	EMERICK R	LEC

PSYCHOLOGY

PSYC 100 INTRODUCTION TO PSYCHOLOGY					(3.0 units)
73367	MW	12:30-3:50 pm	NC-F01	STAFF	LEC

PSYC 205 STATISTICS/BEHAVIORAL SCIENCES					(4.0 units)
73393	TTh	12:30-4:45 pm	NC-J01	STAFF	LEC
73391	W	5:30-9:45 pm	NC-J01	STAFF	LEC

RELIGIOUS STUDIES

RS 101 WORLD RELIGIONS					(3.0 units)
73281	W	6-9:10 pm	NC-F01	FORNEY C	LEC

SOCIOLOGY

SOC 100 INTRODUCTION TO SOCIOLOGY					(3.0 units)
73295	TTh	8-9:25 am	NC-E01	MCCUNE B	LEC

SOC 170 INTRO TO JUSTICE STUDIES					(3.0 units)
73314	TTh	10:15-11:40 am	NC-E01	STAFF	LEC

SOC 205 STATISTICS/BEHAVIORAL SCIENCES					(4.0 units)
73394	TTh	12:30-4:45 pm	NC-J01	STAFF	LEC
73392	W	5:30-9:45 pm	NC-J01	STAFF	LEC

SPEECH

SPCH 100 ORAL COMMUNICATION					(3.0 units)
73597	TTh	10:15-11:40 am	NC-G01	STAFF	LEC
73595	MW	12:30-3:50 pm	NC-F01	STAFF	LEC
73596	MW	6-9:20 pm	NC-G01	STAFF	LEC

South Education Center

CENTER OVERVIEW

The Palomar College South Education Center delivers essential courses and student support services to the Rancho Bernardo, Poway, Rancho Peñasquitos, 4S Ranch, and southern communities of the Palomar Community College District. This Innovation and Technology Center is focused on offering classes in Science, Technology, Engineering, Art and Math (STEAM) as well as a wide variety of general education classes. Courses are available in the morning, afternoon, and evening to conveniently fit your schedule.

ACADEMICS

The center is designed to provide students with the following academic programs:

- Associate Degrees for Transfer: Biology, Mathematics, Communications Studies;
- Certificate in Alcohol & Other Drug Studies;
- STEAM preparation courses to transfer to UCs & CSUs;
- Coursework in Pre-Nursing, Architecture, Digital; Photography & Editing, Video Production & Editing, Interior Design, Computer Programming; and
- Variety of General Education classes required for associate and transfer degrees.

STUDENT SUPPORT SERVICES

The South Education Center features a variety of campus services to help you achieve your educational goals including: Admissions, Financial Aid, Counseling, Assessment, Cashier Services, Student Affairs, Library, Teaching & Learning Center, tutoring services, campus bookstore, and campus security.



PALOMAR COLLEGE

SOUTH EDUCATION CENTER

11111 Rancho Bernardo Road
San Diego 92127

Directions: From 1-15 in Rancho Bernardo, exit on westbound Rancho Bernardo Road. Continue .9 miles to the stoplight at Matinal Road. Turn left (south) into the Palomar College South Education Center campus.



FIRST FLOOR

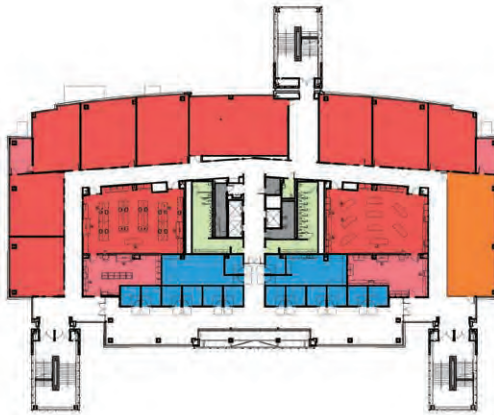

SECOND FLOOR

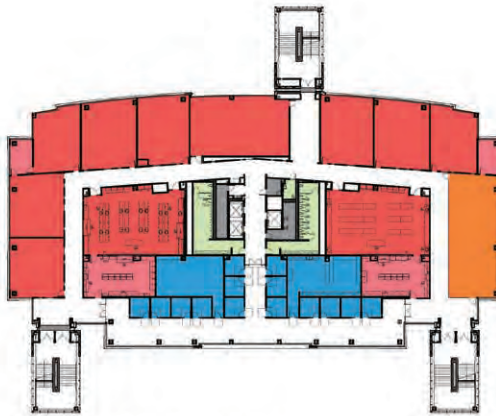

THIRD FLOOR

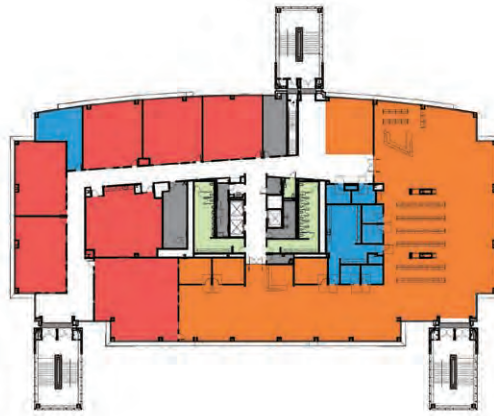

FOURTH FLOOR

- CLASSROOMS
- COMMUNITY ROOM
- STUDENT SERVICES
- HEALTH SERVICES
- BOOKSTORE
- FOOD SERVICES
- LIBRARY/READING ROOM
- FACULTY
- COLLEGE POLICE
- RESTROOM

CLASS#	DAY	TIME	LOC	INSTRUCTOR	LEC/LAB
--------	-----	------	-----	------------	---------

ALCOHOL AND OTHER DRUG STUDIES

AODS 155 PHYS/PHARM PSYCHOACTIVE DRUGS (3.0 units)
73275 T 6-9:10 pm SEC-219 FENT J LEC

AODS 160 PREVENTION, INTERVENTION, EDUC (3.0 units)
73278 Th 6-9:10 pm SEC-219 CHESTER T LEC

AMERICAN SIGN LANGUAGE

ASL 100 AMERICAN SIGN LANGUAGE I (4.0 units)
 73588 MW 12:30-2:35 pm SEC-223 STAFF LEC

ANTHROPOLOGY

ANTH 105 INTRO TO CULTURAL ANTHROPOLOGY (3.0 units)
 73288 TTh 8-9:25 am SEC-223 STAFF LEC

ART

ART 100 INTRODUCTION TO ART (3.0 units)
 73321 MW 4-5:25 pm SEC-228 VON JONESTEIN J LEC

BIOLOGY

BIOL 100 GENERAL BIOLOGY (4.0 units)
 73407 TTh 8-9:25 am SEC-226 STAFF LEC
 73409 T 9:40-12:50 pm SEC-232 STAFF LAB
 73411 Th 9:40-12:50 pm SEC-232 STAFF LAB
 73404 MW 10-11:25 am SEC-226 STAFF LEC
 73405 M 11:40-2:50 pm SEC-232 STAFF LAB
 73406 W 11:40-2:50 pm SEC-232 STAFF LAB

BIOL 102 MOLECULES AND CELLS (4.0 units)
 73373 MW 12-1:25 pm SEC-226 VELAZQUEZ K LEC
 73374 M 1:40-4:50 pm SEC-332 VELAZQUEZ K LAB
 73375 W 1:40-4:50 pm SEC-332 VELAZQUEZ K LAB

BIOL 185 SCIENCE OF HUMAN NUTRITION (3.0 units)
 73300 TTh 10:15-11:40 am SEC-230 STAFF LEC

BIOL 210 ANATOMY (4.0 units)
 73377 M 7:30-8:20 am SEC-218 LINDSAY C LEC
 W 7:30-8:35 am SEC-218 LEC
 M 8:30-12:05 pm SEC-218 LINDSAY C LAB
 W 8:45-12:20 pm SEC-218 LAB
 73385 T 12:40-1:30 pm SEC-218 LINDSAY C LEC
 Th 12:40-1:45 pm SEC-218 LEC
 T 1:40-5:15 pm SEC-218 LINDSAY C LAB
 Th 1:55-5:30 pm SEC-218 LAB

BIOL 211 PHYSIOLOGY (4.0 units)
 73383 T 7:30-8:20 am SEC-332 BLANKENSHIP-WILLIAMS L LEC
 Th 7:30-8:35 am SEC-332 LEC
 T 8:30-12:05 pm SEC-332 BLANKENSHIP-WILLIAMS L LAB
 Th 8:45-12:20 pm SEC-332 LAB

BIOL 212 FUNDAMENTALS OF MICROBIOLOGY (4.0 units)
 73345 T 1:30-2:20 pm SEC-232 STAFF LEC
 Th 1:30-2:35 pm SEC-232 LEC
 T 2:30-6:05 pm SEC-232 STAFF LAB
 Th 2:45-6:20 pm SEC-232 LAB

CHEMISTRY

CHEM 100 FUNDAMENTALS OF CHEMISTRY (4.0 units)
 73660 TTh 4-5:25 pm SEC-326 STAFF LEC
73661 T 5:50-9:00 pm SEC-318 STAFF LAB
73662 Th 5:50-9:00 pm SEC-318 STAFF LAB

CLASS#	DAY	TIME	LOC	INSTRUCTOR	LEC/LAB
--------	-----	------	-----	------------	---------

CHEM 104 GENERAL ORGANIC/BIOCHEMISTRY (5.0 units)
 73663 MW 12-2:05 pm SEC-326 STAFF LEC
 73664 M 2:20-5:30 pm SEC-318 STAFF LAB
 73665 W 2:20-5:30 pm SEC-318 STAFF LAB

CHEM 110 GENERAL CHEMISTRY (3.0 units)
 73667 TTh 12:30-1:55 pm SEC-326 STAFF LEC
 73666 MW 4-5:25 pm SEC-326 STAFF LEC

CHEM 110L GENERAL CHEMISTRY LABORATORY (2.0 units)
 73668 MW 11:10-2:15 pm SEC-318 STAFF LAB
 73669 TTh 11:10-2:15 pm SEC-318 STAFF LAB
 73670 TTh 2:30-5:35 pm SEC-318 STAFF LAB
73671 MW 5:50-8:55 pm SEC-318 STAFF LAB

CHILD DEVELOPMENT

CHDV 100 CHILD GROWTH AND DEVELOPMENT (3.0 units)
 70395 MW 8-9:25 am SEC-225 SPRINGER-HAMMONS B LEC
73585 MW 6-9:20 pm SEC-229 MELLOR J LEC

CINEMA

CINE 100 ART OF THE CINEMA (3.0 units)
 73329 TTh 8-9:25 am SEC-219 STAFF LEC
73330 Th 6-9:10 pm SEC-217 STAFF LEC

CINE 125 BEGIN FILM/VIDEO PRODUCTION (3.0 units)
 73408 M 10:15-11:40 am SEC-415 STAFF LEC
 W 10:15-11:45 am SEC-415 STAFF LAB
 ONLINE LAB

CINE 170 INTRODUCTION TO VIDEO EDITING (3.0 units)
 73412 M 12:30-1:55 pm SEC-415 STAFF LEC
 M 2:05-3:35 pm SEC-415 STAFF LAB
 W 12:30-3:20 pm SEC-415 LAB

COMMUNICATIONS

COMM 100 INTRO TO MASS COMMUNICATION (3.0 units)
 73484 TTh 10:15-11:40 am SEC-217 STAFF LEC

COMP SCI & INFO TECH - COMPUTER SCIENCE

CSCI 112 PROGRAMMING FUNDAMENTALS I (4.0 units)
 73630 T 12-2:50 pm SEC-416 MORGAN G LEC
 Th 12-12:50 pm SEC-416 LEC
 Th 1-2:20 pm SEC-416 MORGAN G LAB
 73591 M 4-6:50 pm SEC-416 MORGAN G LEC
 W 4-4:50 pm SEC-416 LEC
 W 5-6:20 pm SEC-416 MORGAN G LAB

COMP SCI & INFO TECH - NETWORKING

CSNT 110 HARDWARE/OS FUNDAMENTALS (4.0 units)
73632 T 5:35-8:25 pm SEC-416 MESKE D LEC
ONLINE LEC
T 8:35-9:55 pm SEC-416 MESKE D LAB

COUNSELING

COUN 110 COLLEGE SUCCESS (3.0 units)
 73284 MW 10:15-11:40 am SEC-224 EVANS C LEC
 73286 TTh 12:30-3:40 pm SEC-224 EMMINGER T LEC

Refer to the "Credit Classes" section for details

CLASS#	DAY	TIME	LOC	INSTRUCTOR	LEC/LAB
--------	-----	------	-----	------------	---------

DIGITAL BROADCAST ARTS

DBA 125 BEGIN FILM/VIDEO PRODUCTION (3.0 units)					
73414	M	10:15-11:40 am	SEC-415	STAFF	LEC
	W	10:15-11:45 am	SEC-415	STAFF	LAB
		ONLINE			LAB

DBA 170 INTRODUCTION TO VIDEO EDITING (3.0 units)					
73416	M	12:30-1:55 pm	SEC-415	STAFF	LEC
	M	2:05-3:35 pm	SEC-415	STAFF	LAB
	W	12:30-3:20 pm	SEC-415		LAB

ECONOMICS

ECON 101 PRINCIPLES OF ECONOMICS(MACRO) (3.0 units)					
73517	MW	12:30-3:50 pm	SEC-228	RAHMANI F	LEC

ECON 102 PRINCIPLES OF ECONOMICS(MICRO) (3.0 units)					
73524	MW	12:30-3:50 pm	SEC-228	RAHMANI F	LEC

ENGLISH

ENG 100 ENGLISH COMPOSITION (4.0 units)					
73361	TTh	8-10:05 am	SEC-217	STAFF	LEC
73366	MW	8-10:05 am	SEC-219	STAFF	LEC
73362	MW	10:15-12:20 pm	SEC-217	STAFF	LEC
73363	TTh	10:15-12:20 pm	SEC-219	JENKINS J	LEC
73364	MW	12:30-2:35 pm	SEC-219	STAFF	LEC
73365	TTh	12:30-2:35 pm	SEC-219	STAFF	LEC
73628	Th	6-8:20 pm	SEC-223	GUTIERREZ S	LEC
		ONLINE			LEC
73629	W	6-8:20 pm	SEC-217	ROLENS C	LEC
		ONLINE			LEC

ENG 202 CRITICAL THINKING/COMPOSITION (4.0 units)					
73359	MW	8-10:05 am	SEC-229	STAFF	LEC

ENG 265 SCIENCE FICTION (3.0 units)					
73372	TTh	12:30-1:55 pm	SEC-217	JENKINS J	LEC

FASHION DESIGN AND MANUFACTURING

FASH 100 FASHION INDUSTRY (3.0 units)					
73325	TTh	4-5:25 pm	SEC-217	STAFF	LEC

HEALTH

HE 100 HEALTH ED/FITNESS DYNAMICS (3.0 units)					
73555	MW	8-9:25 am	SEC-223	STAFF	LEC
73556	T	6-9:10 pm	SEC-217	STAFF	LEC

HE 165 FUNDAMENTALS OF NUTRITION (3.0 units)					
73293	TTh	8-9:25 am	SEC-230	STAFF	LEC

HISTORY

HIST 101 U.S. THRU RECONSTRUCTION (3.0 units)					
73533	MW	8-9:25 am	SEC-228	BERRY H	LEC
73532	M	6-9:35 pm	SEC-223	NEWBY B	LEC

HIST 102 U.S. SINCE RECONSTRUCTION (3.0 units)					
73538	TTh	8-9:25 am	SEC-228	SNELLINGS A	LEC
73540	T	6-9:10 pm	SEC-223	JONES J	LEC

INDUSTRIAL TECHNOLOGY

IT 120 MACHINIST BLUEPRINT READING (3.0 units)					
73398	Th	6-9:10 pm	SEC-225	LUTZ D	LEC

CLASS#	DAY	TIME	LOC	INSTRUCTOR	LEC/LAB
--------	-----	------	-----	------------	---------

INTERIOR DESIGN

ID 100 INTERIOR DESIGN (3.0 units)					
73574	T	4-7:10 pm	SEC-409	STAFF	LEC

KINESIOLOGY

KINE 100 INTRODUCTION TO KINESIOLOGY (3.0 units)					
73557	MW	12:30-1:55 pm	SEC-224	STAFF	LEC

MATHEMATICS

MATH 50 BEGINNING ALGEBRA (4.0 units)					
72848	TTh	10:15-12:20 pm	SEC-224	CLEGG D	LEC

MATH 54 ALGEBRA FOR STATISTICS (6.0 units)					
73431	TTh	8-11:05 am	SEC-225	SANDERS G	LEC

MATH 56 BEGINNING/INTERMEDIATE ALGEBRA (6.0 units)					
73434	MW	2-5:05 pm	SEC-225	STAFF	LEC

MATH 60 INTERMEDIATE ALGEBRA (4.0 units)					
73234	TTh	10:15-12:20 pm	SEC-228	STAFF	LEC
71020	MW	12:30-2:35 pm	SEC-217	STAFF	LEC

MATH 110 COLLEGE ALGEBRA (4.0 units)					
73457	MW	6-8:05 pm	SEC-224	STAFF	LEC

MATH 115 TRIGONOMETRY (3.0 units)					
73463	T	6-9:10 pm	SEC-225	STAFF	LEC

MATH 120 ELEMENTARY STATISTICS (4.0 units)					
73466	MW	8-10:05 am	SEC-317	STAFF	LEC
73467	MW	6-8:05 pm	SEC-230	STAFF	LEC

MATH 135 PRECALCULUS MATHEMATICS (5.0 units)					
73470	TTh	5:30-8:00 pm	SEC-317	STAFF	LEC

MATH 140 CALCULUS/ANALYTIC GEOMETRY 1ST (5.0 units)					
73475	TTh	2-4:30 pm	SEC-223	GELLMAN P	LEC
73476	TTh	6-8:30 pm	SEC-224	STAFF	LEC

MATH 205 CALCULUS/ANALYTIC GEOMETRY 3RD (4.0 units)					
73481	MW	4-6:05 pm	SEC-226	STAFF	LEC
71369	MW	6-8:05 pm	SEC-228	STAFF	LEC

MATH 206 CALCULUS/DIFFERENTIAL EQUATIONS (4.0 units)					
73098	MW	6-8:05 pm	SEC-225	STAFF	LEC

MUSIC

MUS 100 MUSIC APPRECIATION (3.0 units)					
70939	T	6-9:10 pm	SEC-117	BYRNE M	LEC

NUTRITION

NUTR 165 FUNDAMENTALS OF NUTRITION (3.0 units)					
73291	TTh	8-9:25 am	SEC-230	STAFF	LEC

NUTR 185 SCIENCE OF HUMAN NUTRITION (3.0 units)					
73298	TTh	10:15-11:40 am	SEC-230	STAFF	LEC

OCEANOGRAPHY

OCN 100 OCEANOGRAPHY LECTURE (3.0 units)					
73323	T	6-9:10 pm	SEC-332	O'NEIL D	LEC

OCN 100L OCEANOGRAPHY LAB (1.0 unit)					
73324	W	6-9:10 pm	SEC-332	O'NEIL D	LAB

PHILOSOPHY

PHIL 200 CRITICAL THINKING (3.0 units)					
73371	MW	10:15-11:40 am	SEC-223	STAFF	LEC
73370	W	6-9:10 pm	SEC-223	STAFF	LEC

PHOTOGRAPHY

PHOT 120 DIGITAL PHOTOGRAPHY (3.0 units)					
73493	M	6-7:25 pm	SEC-415	FINN M	LEC
	M	7:35-9:05 pm	SEC-415	FINN M	LAB
	W	6-8:50 pm	SEC-415		LAB

PHOT 125 HISTORY/CRITICISM PHOTOGRAPHY (3.0 units)					
73492	TTh	12:30-3:40 pm	SEC-229	STAFF	LEC

POLITICAL SCIENCE

POSC 101 INTRO POL/AMER POL INSTITUTION (3.0 units)					
72144	TTh	12:30-3:40 pm	SEC-225	CHADWICKBROWN D	LEC

POSC 102 INTRO U.S./CALIF GOVERNMENTS (3.0 units)					
73546	TTh	12:30-3:40 pm	SEC-225	CASTANEDA G	LEC

PSYCHOLOGY

PSYC 100 INTRODUCTION TO PSYCHOLOGY (3.0 units)					
73354	MW	8-9:25 am	SEC-217	STAFF	LEC
73358	MW	12:30-3:50 pm	SEC-229	STAFF	LEC
73355	M	6-9:35 pm	SEC-217	STAFF	LEC

PSYC 155 PHYS/PHARM PSYCHOACTIVE DRUGS (3.0 units)					
73276	T	6-9:10 pm	SEC-219	FENT J	LEC

PSYC 160 PREVENTION, INTERVENTION, EDUC (3.0 units)					
73279	Th	6-9:10 pm	SEC-219	CHESTER T	LEC

PSYC 205 STATISTICS/BEHAVIORAL SCIENCES (4.0 units)					
73389	MW	12:30-2:35 pm	SEC-410	STAFF	LEC

RELIGIOUS STUDIES

RS 110 RELIGION IN AMERICA (3.0 units)					
73282	MW	12:30-3:50 pm	SEC-229	SMITH J	LEC

SOCIOLOGY

SOC 100 INTRODUCTION TO SOCIOLOGY (3.0 units)					
73294	MW	8-9:25 am	SEC-224	STAFF	LEC
73296	W	6-9:10 pm	SEC-219	IDOU B	LEC

SOC 155 PHYS/PHARM PSYCHOACTIVE DRUGS (3.0 units)					
73277	T	6-9:10 pm	SEC-219	FENT J	LEC

SOC 160 PREVENTION, INTERVENTION, EDUC (3.0 units)					
73280	Th	6-9:10 pm	SEC-219	CHESTER T	LEC

SOC 205 STATISTICS/BEHAVIORAL SCIENCES (4.0 units)					
73390	MW	12:30-2:35 pm	SEC-410	STAFF	LEC

SPEECH

SPCH 100 ORAL COMMUNICATION (3.0 units)					
73598	TTh	8-9:25 am	SEC-224	STAFF	LEC
73599	TTh	10:15-11:40 am	SEC-223	STAFF	LEC
73594	TTh	12:30-3:40 pm	SEC-224	STAFF	LEC
73600	M	6-9:35 pm	SEC-219	STAFF	LEC

SPCH 115 INTERPERSONAL COMMUNICATION (3.0 units)					
73603	MW	10:15-11:40 am	SEC-228	STAFF	LEC

Planning to Transfer?

www.assist.org



Your official source for California articulation and student transfer information.

ASSIST is a computerized student-transfer information system that can be accessed over the World Wide Web. It displays reports of how course credits earned at one California college or university can be applied when transferred to another. ASSIST provides the most accurate and up-to-date information available about student transfer in California.

HELP
Yourself
to SUCCESS
With **FREE**
PALOMAR COLLEGE
SKILLSHOPS

These short sessions are jam-packed with information that helps you build skills and develop strategies for better outcomes in academics, transfer, financial aid, and career prep.

Find out more at
www.palomar.edu/skillshops

SITES

CAMP PENDLETON • FALLBROOK • MT. CARMEL • PAUMA • RAMONA

CAMP PENDLETON

ADMINISTRATION OF JUSTICE

AJ 104 CRIMINAL LAW (3.0 units)

AJ 131 JUVENILE JUSTICE (3.0 units)

ANTHROPOLOGY

ANTH 100 INTRO BIOLOGICAL ANTHROPOLOGY (3.0 units)

BIOLOGY

BIOL 145 INTRO TO ANATOMY/PHYSIOLOGY (3.0 units)

CINEMA

CINE 100 ART OF THE CINEMA (3.0 units)

COUNSELING

COUN 110 COLLEGE SUCCESS (3.0 units)

EMERGENCY MEDICAL EDUCATION

EME 100 EMERGENCY MEDICAL RESPONDER (3.0 units)

EME 106 EMT (LECTURE) (6.0 units)

EME 106L EMT SKILLS (LABORATORY) (1.5 units)

ENGLISH

ENG 50 INTRODUCTORY COMPOSITION (4.0 units)

ENG 100 ENGLISH COMPOSITION (4.0 units)

ENG 202 CRITICAL THINKING/COMPOSITION (4.0 units)

FIRE TECHNOLOGY

FIRE 118 FIRE PREVENTION TECHNOLOGY (3.0 units)

FIRE 120 BUILDNG CONSTR/FIRE PROTECTION (3.0 units)

HEALTH

HE 104 EMERGENCY MEDICAL RESPONDER (3.0 units)

HISTORY

HIST 101 U.S. THRU RECONSTRUCTION (3.0 units)

HIST 102 U.S. SINCE RECONSTRUCTION (3.0 units)

MATHEMATICS

MATH 15 PREALGEBRA (3.0 units)

MATH 50 BEGINNING ALGEBRA (4.0 units)

MATH 60 INTERMEDIATE ALGEBRA (4.0 units)

MATH 110 COLLEGE ALGEBRA (4.0 units)

MATH 115 TRIGONOMETRY (3.0 units)

MATH 120 ELEMENTARY STATISTICS (4.0 units)

OCEANOGRAPHY

OCN 100 OCEANOGRAPHY LECTURE (3.0 units)

PHYSICAL SCIENCE

PHSC 100 INTRO TO PHYSICAL SCIENCE (3.0 units)

PSYCHOLOGY

PSYC 100 INTRODUCTION TO PSYCHOLOGY (3.0 units)

SOCIOLOGY

SOC 110 SOCIAL PROBLEMS (3.0 units)

SPEECH

SPCH 100 ORAL COMMUNICATION (3.0 units)

FALLBROOK

NONCREDIT

ENGLISH AS A SECOND LANGUAGE

N ESL 901 BEGINNING ESL I (0.0 units)

N ESL 902 BEGINNING ESL II (0.0 units)

N ESL 903 BEGINNING ESL III (0.0 units)

N ESL 904 INTERMEDIATE ESL I (0.0 units)

MT. CARMEL

There are no classes scheduled at Mt. Carmel for Fall 2018.

PAUMA

There are no classes scheduled at Pauma for Fall 2018.

RAMONA

AMERICAN SIGN LANGUAGE

ASL 100 AMERICAN SIGN LANGUAGE I (4.0 units)

ENGLISH

ENG 100 ENGLISH COMPOSITION (4.0 units)

HISTORY

HIST 101 U.S. THRU RECONSTRUCTION (3.0 units)

DISTANCE EDUCATION AT PALOMAR COLLEGE INCLUDES:

Online (Internet) – (may require some meetings on campus) and Video Classes – (require some meetings on campus). Distance Education is an interactive instructional experience in which the learner and the instructor are in separate physical locations for the majority of the instructional activities. The various technologies used for delivery of instruction may include some combination of print, voice, video, and data delivered via the Internet or cable TV. Distance education classes are equivalent to traditional lecture-based classes with no distinction made on transcripts to indicate the class was taken via distance education.

Distance Education Courses May Be An Attractive Option For Students:

- whose work or family commitments do not allow them to attend classes on campus;
- who cannot commute to campus to take face-to-face courses;
- who are taking other classes on campus but wish to explore the flexibility that distance/online education may provide.

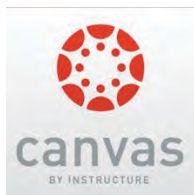

Most online and video classes at Palomar College use Canvas, which is an easy-to-use web-based learning management system. Students must be enrolled in a class to access its Canvas course. To access the class course, go to <https://www2.palomar.edu/pages/atrc/lms-login/>, and log in with your Palomar College email address (for example, username@student.palomar.edu) and the email password (the same password that students use to access MyPalomar [eServices]). Instructors may use a combination of various delivery methods and sites for their courses that may or may not include Canvas.

Online Classes

How It Works

Students must have reliable access to the Internet to take an online class. Online classes meet on the Internet using a web browser. Features of the web, such as discussion boards, email, computer-based tests, and file uploads/downloads will be used in most classes. Some classes may require face-to-face meetings on campus in order to take tests. Some online classes include video lectures.

For details on how individual online classes are taught, visit the website listed under each class in the schedule, or contact the instructor via email. Instructors' email addresses can be found in the online College Directory at:
<http://www2.palomar.edu>

Please select the Directory radio button in the upper right corner and keyboard the name in the field, and click SEARCH.

Information Available Online

- Are you ready to be an online student?
<https://www2.palomar.edu/pages/areyouready/>
- To connect to an online class once registered:
<https://www2.palomar.edu/pages/atrc/lms-login/>
- For details on Cable TV broadcast schedule:
<https://www2.palomar.edu/pages/pctv/>

Questions?

You can find answers and contact technical support online at:
<https://www2.palomar.edu/atrc/helpdesk/>
Contact technical support at:
atrc@palomar.edu,
or call 760-744-1150, ext. 2862

ONLINE CLASSES**ACCOUNTING**

ACCT 101 BOOKKEEPING	(3.0 units)
ACCT 104 ACCTING SPREADSHEET CONCEPTS	(2.0 units)
ACCT 110 QUICKBOOKS	(2.0 units)
ACCT 115 SALES/PAYROLL TAX, EMPL BENEFIT	(2.0 units)
ACCT 201 FINANCIAL ACCOUNTING	(4.0 units)
ACCT 202 MANAGERIAL ACCOUNTING	(4.0 units)

ADMINISTRATION OF JUSTICE

AJ 131 JUVENILE JUSTICE	(3.0 units)
-------------------------	-------------

AFRICANA STUDIES

AS 100 INTRO AFRICAN AMERICAN STUDIES	(3.0 units)
---------------------------------------	-------------

ALCOHOL AND OTHER DRUG STUDIES

AODS 150 INTRO ALCOHOL/DRUG STUDIES	(3.0 units)
-------------------------------------	-------------

AMERICAN INDIAN STUDIES

AIS 100 INTRO AMERICAN INDIAN STUDIES	(3.0 units)
AIS 101 AMERICAN INDIAN FRONTIER	(3.0 units)
AIS 102 INDIAN/U.S. POLITICAL SYSTEM	(3.0 units)
AIS 104 THE MUSIC OF NATIVE AMERICA	(3.0 units)
AIS 105 HISTORY/NATIVE AMERICAN ARTS	(3.0 units)
AIS 108A ELEMENTARY LUISEÑO IIA	(3.0 units)
AIS 130 PREHIST CULTURES/NORTH AMERICA	(3.0 units)
AIS 145 AMERICAN INDIAN LITERATURE	(3.0 units)
AIS 150 AMER IND PHILOSOPHY/RELIGION	(3.0 units)
AIS 166A ELEMENTARY CAHUILLA IA	(3.0 units)

AMERICAN STUDIES

AMS 100 AMERICAN CULTURE AND IDENTITY	(3.0 units)
AMS 105 AMER WEST: IMAGES/IDENTITIES	(3.0 units)
AMS 200 RACE, CLASS, AND ETHNIC GROUPS	(3.0 units)

ANTHROPOLOGY

ANTH 100 INTRO BIOLOGICAL ANTHROPOLOGY	(3.0 units)
ANTH 105 INTRO TO CULTURAL ANTHROPOLOGY	(3.0 units)
ANTH 110 INTRODUCTION TO ARCHAEOLOGY	(3.0 units)
ANTH 135 MAGIC, WITCHCRAFT, AND RELIGIO	(3.0 units)

ARABIC

ARAB 201 ARABIC III	(5.0 units)
---------------------	-------------

ARCHITECTURE

ARCH 120 ARCHITECTURAL HISTORY	(3.0 units)
ARCH 121 MULTICULTURAL ARCH HISTORY	(3.0 units)

ART

ART 100 INTRODUCTION TO ART	(3.0 units)
-----------------------------	-------------

ATHLETICS & COMPETITIVE SPORTS

ACS 50 INTRO TO COLLEGIATE ATHLETICS	(1.0 unit)
--------------------------------------	------------

BIOLOGY

BIOL 101 GENERAL BIOLOGY (LECTURE)	(3.0 units)
BIOL 114 ECOSYSTEM BIOLOGY (LECTURE)	(3.0 units)
BIOL 135 BIOLOGY OF MARINE MAMMALS	(3.0 units)
BIOL 145 INTRO TO ANATOMY/PHYSIOLOGY	(3.0 units)

BUSINESS

BUS 80 MEDICAL TERMINOLOGY/ANATOMY	(4.0 units)
BUS 86 ELECTRONIC HEALTH RECORD APPS	(2.0 units)
BUS 100 INTRODUCTION TO BUSINESS	(3.0 units)
BUS 110 BUSINESS MATHEMATICS	(3.0 units)
BUS 117 LEGAL ENVIRONMENT OF BUSINESS	(3.0 units)
BUS 125 BUSINESS ENGLISH	(3.0 units)
BUS 152 SOCIAL MEDIA FOR BUSINESS	(3.0 units)
BUS 155 MARKETING	(3.0 units)
BUS 157 E-COMMERCE	(3.0 units)
BUS 165 BEGINNING KEYBOARDING	(2.0 units)
BUS 170 WORD FOR BUSINESS - BASIC	(1.0 unit)
BUS 173 CONTEMPORARY JOB SEARCH TECH	(1.0 unit)
BUS 175 EXCEL BASIC	(1.0 unit)
BUS 176 EXCEL INTERMEDIATE	(1.0 unit)
BUS 185 POWERPOINT FOR BUSINESS	(1.0 unit)
BUS 204 QUANTITATIVE BUSINESS ANALYSIS	(4.0 units)
BUS 205 BUSINESS COMMUNICATION	(3.0 units)

BUSINESS MANAGEMENT

BMGT 101 INTRODUCTION TO MANAGEMENT	(3.0 units)
-------------------------------------	-------------

CHICANO STUDIES

CS 101 U.S. HIST/CHICANO PRSPCTV I	(3.0 units)
CS 102 U.S. HIST/CHICANO PRSPCTV II	(3.0 units)

CHILD DEVELOPMENT

CHDV 100 CHILD GROWTH AND DEVELOPMENT	(3.0 units)
CHDV 101 PRIN/PRAC OF TEACHING CHILDREN	(3.0 units)
CHDV 115 CHILD, FAMILY, AND COMMUNITY	(3.0 units)
CHDV 120 HEALTH, SAFETY AND NUTRITION	(3.0 units)
CHDV 150 MGMT ECE DIRECTORS	(3.0 units)
CHDV 152A ENV RATING SCALE: EARLY CHILD	(1.5 units)
CHDV 152B ENV RATING SCALE: INFANT/TODD	(1.5 units)
CHDV 152C ENV RATING SCALE: FAMILY CARE	(1.5 units)
CHDV 152D ENV RATING SCALE: SCHOOL-AGE	(1.5 units)

CHDV 172 TEACHING IN A DIVERSE SOCIETY	(3.0 units)
CHDV 180 SCHOOL-AGE DEVELOPMENT	(3.0 units)
CHDV 195 ADLT SUPRVSN/MENTR TEACHR PREP	(3.0 units)

CHINESE

CHIN 201 CHINESE III	(5.0 units)
----------------------	-------------

CINEMA

CINE 100 ART OF THE CINEMA	(3.0 units)
CINE 102 HISTORY OF FILM TO 1945	(3.0 units)
CINE 103 HISTORY OF FILM 1945 - PRESENT	(3.0 units)
CINE 123 QUEER CINEMA	(3.0 units)

COMMUNICATIONS

COMM 100 INTRO TO MASS COMMUNICATION	(3.0 units)
COMM 104 INTRO TO PUBLIC RELATIONS	(3.0 units)
COMM 105 RACE, GENDER AND MEDIA EFFECTS	(3.0 units)

COMP SCI & INFO TECH - COMPUTER SCIENCE

CSCI 112 PROGRAMMING FUNDAMENTALS I	(4.0 units)
CSCI 114 PROGRAMMING FUNDAMENTALS II	(4.0 units)
CSCI 210 DATA STRUCTURES	(4.0 units)
CSCI 212 MACHINE ORG/ASSEMBLY LANGUAGE	(4.0 units)
CSCI 222 C++/OBJECT-ORIENTED PROGRAMNG	(4.0 units)
CSCI 235 ANDROID DEVELOPMENT	(3.0 units)

COMP SCI & INFO TECH - INFORMATION TECHNOLOGY

CSIT 105 COMPUTER CONCEPTS/APPLICATIONS	(3.0 units)
CSIT 125 COMPUTER INFORMATION SYSTEMS	(3.0 units)
CSIT 150 INTRODUCTION TO SQL	(3.0 units)
CSIT 180 C# PROGRAMMING I	(3.0 units)

COMP SCI & INFO TECH - NETWORKING

CSNT 110 HARDWARE/OS FUNDAMENTALS	(4.0 units)
CSNT 111 NETWORKING FUNDAMENTALS	(3.0 units)

COMP SCI & INFO TECH - WEB TECHNOLOGY

CSWB 110 WEB SITE DEVELPMT (HTML5/CSS3)	(3.0 units)
CSWB 120 JAVASCRIPT AND JQUERY	(3.0 units)
CSWB 150 PHP WITH MYSQL	(3.0 units)

COUNSELING

COUN 101 TRANSFER SUCCESS	(1.0 unit)
COUN 110 COLLEGE SUCCESS	(3.0 units)
COUN 115 CAREER/LIFE PLANNING	(3.0 units)

COUN 120 QUEST FOR IDENTITY/LIFE SKILLS	(3.0 units)
COUN 165 CAREER SEARCH	(1.0 unit)
COUN 170 MAJOR SEARCH	(1.0 unit)

DANCE

DNCE 100 SURVEY OF DANCE	(3.0 units)
DNCE 105 INTRODUCTION TO DANCE HISTORY	(3.0 units)

DIGITAL BROADCAST ARTS

DBA 100 INTRODUCTION TO RADIO AND TV	(3.0 units)
DBA 110 BROADCAST AND MEDIA WRITING	(3.0 units)

ECONOMICS

ECON 100 BASIC ECONOMICS	(3.0 units)
ECON 101 PRINCIPLES OF ECONOMICS(MACRO)	(3.0 units)
ECON 102 PRINCIPLES OF ECONOMICS(MICRO)	(3.0 units)

ENGLISH

ENG 100 ENGLISH COMPOSITION	(4.0 units)
-----------------------------	-------------

FASHION DESIGN AND MANUFACTURING

FASH 100 FASHION INDUSTRY	(3.0 units)
FASH 130 HISTORY OF FASHION/COSTUME	(3.0 units)

FIRE TECHNOLOGY

FIRE 100 FIRE PROTECTION ORGANIZATION	(3.0 units)
---------------------------------------	-------------

FRENCH

FREN 101 FRENCH I	(5.0 units)
FREN 102 FRENCH II	(5.0 units)

GEOGRAPHY

GEOG 100 EARTH'S DYNAMIC ENVIRONMENT	(3.0 units)
GEOG 100L EARTH'S DYNAMIC ENVIRONMEN LAB	(1.0 unit)
GEOG 103 WORLD REGIONAL GEOGRAPHY	(3.0 units)
GEOG 105 PEOPLE AND THE ENVIRONMENT	(3.0 units)
GEOG 158 sUAS REMOTE PILOT REGULATIONS	(1.0 unit)

GEOLOGY

GEOL 158 sUAS REMOTE PILOT REGULATIONS	(1.0 unit)
--	------------

GRAPHIC COMMUNICATIONS

GC 101 HISTORY/GRAPHIC COMMUNICATIONS	(3.0 units)
GC 102 HISTORY OF THE BOOK/PUBLISHING	(3.0 units)
GC 115 GRAPHICS/MEDIA: MULTICULTURAL	(3.0 units)

GRAPHIC COMMUNICATIONS - IMAGING & PUBLISHING

GCIP 140 DIGITAL IMAGING/PHOTOSHOP I	(3.0 units)
GCIP 141 DIGITAL IMAGING/PHOTOSHOP II	(3.0 units)
GCIP 149 PAGE LAYOUT AND DESIGN I	(3.0 units)
GCIP 158 sUAS REMOTE PILOT REGULATIONS	(1.0 unit)

GRAPHIC COMMUNICATIONS - MULTIMEDIA & WEB

GCMW 102 WEB PAGE LAYOUT I	(3.0 units)
GCMW 115 WEB PAGE LAYOUT/WORDPRESS	(2.0 units)
GCMW 177 SEO FOR WEB DESIGN	(3.0 units)

HEALTH

HE 100 HEALTH ED/FITNESS DYNAMICS	(3.0 units)
HE 165 FUNDAMENTALS OF NUTRITION	(3.0 units)

HISTORY

HIST 101 U.S. THRU RECONSTRUCTION	(3.0 units)
HIST 102 U.S. SINCE RECONSTRUCTION	(3.0 units)
HIST 130 WOMEN IN U.S. HISTORY	(3.0 units)
HIST 140 HISTORY/AMERICAS THRU 1800	(3.0 units)
HIST 141 HISTORY/AMERICAS SINCE 1800	(3.0 units)
HIST 150 HISTORY/LATIN AMERICA TO 1824	(3.0 units)

INDUSTRIAL TECHNOLOGY

IT 108 TECHNICAL MATHEMATICS	(3.0 units)
------------------------------	-------------

INTERIOR DESIGN

ID 100 INTERIOR DESIGN	(3.0 units)
ID 115 HISTORY OF DECORATIVE ARTS I	(3.0 units)

ITALIAN

ITAL 101 ITALIAN I	(5.0 units)
ITAL 201 ITALIAN III	(5.0 units)

JOURNALISM

JOUR 101 MULTIMEDIA WRITING/REPORTING	(3.0 units)
---------------------------------------	-------------

LIBRARY TECHNOLOGY

LT 100 INTRO TO LIBRARIES/INFO SRVCS	(3.0 units)
LT 115 OPERATIONAL SKILLS/PUBLIC SRVC	(3.0 units)
LT 120 INFO SOURCES & SRVCS/REFERENCE	(3.0 units)
LT 125 INFORMATION LITERACY	(1.0 unit)

MATHEMATICS

MATH 15 PREALGEBRA	(3.0 units)
MATH 50 BEGINNING ALGEBRA	(4.0 units)
MATH 60 INTERMEDIATE ALGEBRA	(4.0 units)

MATH 110 COLLEGE ALGEBRA	(4.0 units)
MATH 120 ELEMENTARY STATISTICS	(4.0 units)

MULTICULTURAL STUDIES

MCS 100 INTRO TO MULTICULTURAL STUDIES	(3.0 units)
MCS 200 RACE, CLASS, AND ETHNIC GROUPS	(3.0 units)

MUSIC

MUS 100 MUSIC APPRECIATION	(3.0 units)
MUS 169 HISTORY OF ROCK MUSIC	(3.0 units)

NURSING EDUCATION

NURS 203 NURSING FOUNDATION II	(1.0 unit)
--------------------------------	------------

NUTRITION

NUTR 120 FOOD AND CULTURE	(3.0 units)
NUTR 165 FUNDAMENTALS OF NUTRITION	(3.0 units)

OCEANOGRAPHY

OCN 100 OCEANOGRAPHY LECTURE	(3.0 units)
------------------------------	-------------

PHILOSOPHY

PHIL 111 INTRODUCTION TO PHILOSOPHY	(3.0 units)
PHIL 113 PHILOSOPHICAL ISSUES	(3.0 units)
PHIL 121 INTRODUCTION TO ETHICS	(3.0 units)
PHIL 122 SOCIAL & POLITICAL PHILOSOPHY	(3.0 units)
PHIL 200 CRITICAL THINKING	(3.0 units)

PHOTOGRAPHY

PHOT 125 HISTORY/CRITICISM PHOTOGRAPHY	(3.0 units)
--	-------------

POLITICAL SCIENCE

POSC 102 INTRO U.S./CALIF GOVERNMENTS	(3.0 units)
POSC 120 CALIFORNIA GOVERNMENT	(1.0 unit)

PSYCHOLOGY

PSYC 100 INTRODUCTION TO PSYCHOLOGY	(3.0 units)
PSYC 105 MARRIAGE, FAMILY, INTIMACY	(3.0 units)
PSYC 110 DEVELOPMENTAL PSYC-CHILD/ADULT	(3.0 units)
PSYC 120 SOCIAL PSYCHOLOGY	(3.0 units)
PSYC 125 HUMAN SEXUALITY	(3.0 units)
PSYC 150 INTRO ALCOHOL/DRUG STUDIES	(3.0 units)
PSYC 205 STATISTICS/BEHAVIORAL SCIENCES	(4.0 units)
PSYC 225 PSYC OF ABNORMAL BEHAVIOR	(3.0 units)

PUBLIC WORKS MANAGEMENT

PWM 52 ASPHALT AND PORTLAND CEMENT	(3.0 units)
PWM 53 PUBLIC WORKS INSPECTION	(3.0 units)
PWM 55 PUBLIC WORKS ADMINISTRATION	(3.0 units)

READING

READ 110 POWER READING	(4.0 units)
READ 120 CRITICAL READING	(3.0 units)

REAL ESTATE

RE 100 REAL ESTATE PRINCIPLES	(3.0 units)
RE 105 REAL ESTATE FINANCE	(3.0 units)
RE 110 REAL ESTATE APPRAISAL	(3.0 units)
RE 115 REAL ESTATE PRACTICE	(3.0 units)
RE 120 LEGAL ASPECTS OF REAL ESTATE	(3.0 units)
RE 140 INTRO TO PROPERTY MANAGEMENT	(3.0 units)

RELIGIOUS STUDIES

RS 101 WORLD RELIGIONS	(3.0 units)
RS 110 RELIGION IN AMERICA	(3.0 units)

SOCIOLOGY

SOC 100 INTRODUCTION TO SOCIOLOGY	(3.0 units)
SOC 105 MARRIAGE, FAMILY, INTIMACY	(3.0 units)
SOC 110 SOCIAL PROBLEMS	(3.0 units)
SOC 125 HUMAN SEXUALITY	(3.0 units)
SOC 130 INTRO TO SOCIOLOGY OF HEALTH	(3.0 units)
SOC 150 INTRO ALCOHOL/DRUG STUDIES	(3.0 units)
SOC 170 INTRO TO JUSTICE STUDIES	(3.0 units)
SOC 200 RACE, CLASS, AND ETHNIC GROUPS	(3.0 units)
SOC 205 STATISTICS/BEHAVIORAL SCIENCES	(4.0 units)

SPANISH

SPAN 101 SPANISH I	(5.0 units)
SPAN 102 SPANISH II	(5.0 units)
SPAN 201 SPANISH III	(5.0 units)

WELDING TECHNOLOGY

WELD 100 WELDING I	(3.0 units)
WELD 108 TECHNICAL MATHEMATICS	(3.0 units)
WELD 135 PRINT READING FOR WELDERS	(3.0 units)
WELD 150 WELDING INSPECTION	(3.0 units)

VIDEO CLASSES

There are no video classes scheduled for Fall 2018.



CHILD DEVELOPMENT classes are perfect for students who:

- Are Parents
- Seek Careers in Early Childhood Education
- Desire Jobs Working with Children and Families
- Plan to Transfer to a University
- Need General Education Credits

Palomar College Child Development Programs include:

- Assistant Teacher
- Preschool Teacher
- Infant/Toddler Teacher
- Early Inclusion Teacher
- Early Childhood Administration
- Child and Family Services
- and more!

Child Development courses fulfill general education requirements in: Social and Behavioral Sciences, Social Sciences, Lifelong Learning and Self Development, plus Multicultural and Transfer Requirements.

Class offered days and evenings, online and face to face.

For more information visit:
www.palomar.edu/childdevelopment
Or call the
Child Development Department:
760-744-1150, ext. 2206

FLEXIBLE SCHEDULING OPTIONS

Flexible scheduling options provide alternate start and end dates from the full 16-week semester. 8-week fast track classes begin August 20 and October 15 and the 12-week session classes start two to four weeks after the beginning of the semester. Late start, Self-Paced, Open-Entry/Open-Exit, and Weekend classes offer additional options throughout the semester. Be sure to check Palomar's website (<https://www2.palomar.edu/>) for the most current listing of classes.

FAST TRACK CAMP PENDLETON ADMINISTRATION OF JUSTICE

AJ 104 CRIMINAL LAW					(3.0 units)
73445	MW	6-9:20 pm	CPPEN-M	(8/20-10/10)	LEC

AJ 131 JUVENILE JUSTICE					(3.0 units)
73447	TTh	6-9:10 pm	CPPEN-M	(10/16-12/13)	LEC

ANTHROPOLOGY

ANTH 100 INTRO BIOLOGICAL ANTHROPOLOGY					(3.0 units)
71533	TTh	6-9:10 pm	CPPEN-S	(10/16-12/13)	LEC

BIOLOGY

BIOL 145 INTRO TO ANATOMY/PHYSIOLOGY					(3.0 units)
71621	TTh	6-9:10 pm	CPPEN-M	(8/21-10/11)	LEC

CINEMA

CINE 100 ART OF THE CINEMA					(3.0 units)
72822	Th	6-9:10 pm	CPPEN-S	(8/23-10/11)	LEC

		ONLINE			LEC
72914	Th	6-9:10 pm	CPPEN-M	(10/18-12/13)	LEC
		ONLINE			LEC

COUNSELING

COUN 110 COLLEGE SUCCESS					(3.0 units)
70327	W	6-9:10 pm	CPPEN-M	(10/17-12/12)	LEC
		ONLINE			LEC

EMERGENCY MEDICAL EDUCATION

EME 100 EMERGENCY MEDICAL RESPONDER					(3.0 units)
72835	S	8:30-12:05 pm	CPPEN-M	(10/27-12/15)	LEC
	S	1-3:35 pm	CPPEN-M		LEC
		ONLINE			LEC

EME 106 EMT (LECTURE)					(6.0 units)
72838	MTTh	5:30-9:50 pm	CPPEN-M	(8/20-10/11)	LEC
72841	MTTh	5:30-9:50 pm	CPPEN-M	(10/15-12/13)	LEC

EME 106L EMT SKILLS (LABORATORY)					(1.5 units)
73301	S	8:30-12:05 pm	CPPEN-M	(10/20-12/8)	LAB
	S	1-5:05 pm	CPPEN-M		LAB
73302	S	8:30-12:05 pm	CPPEN-M	(10/20-12/8)	LAB
	S	1-5:05 pm	CPPEN-M		LAB
73303	S	8:30-12:05 pm	CPPEN-M	(10/20-12/8)	LAB
	S	1-5:05 pm	CPPEN-M		LAB

ENGLISH

ENG 50 INTRODUCTORY COMPOSITION					(4.0 units)
72927	MW	5:25-8:45 pm	CPPEN-N	(8/20-10/10)	LEC
71117	MW	5:25-8:45 pm	CPPEN-S	(10/15-12/12)	LEC

ENG 100 ENGLISH COMPOSITION					(4.0 units)
71207	MW	5:25-9:55 pm	CPPEN-N	(10/15-12/12)	LEC
71206	TTh	5:30-9:45 pm	CPPEN-M	(8/21-10/11)	LEC

ENG 202 CRITICAL THINKING/COMPOSITION					(4.0 units)
71233	MW	5:25-9:55 pm	CPPEN-M	(10/15-12/12)	LEC

FIRE TECHNOLOGY

FIRE 118 FIRE PREVENTION TECHNOLOGY					(3.0 units)
73305	TTh	6-9:10 pm	CPPEN-S	(8/21-10/11)	LEC

FIRE 120 BUILDING CONSTR/FIRE PROTECTION					(3.0 units)
73307	TTh	6-9:10 pm	CPPEN-S	(10/16-12/13)	LEC

HEALTH

HE 104 EMERGENCY MEDICAL RESPONDER					(3.0 units)
72836	S	8:30-12:05 pm	CPPEN-M	(10/27-12/15)	LEC
	S	1-3:35 pm	CPPEN-M		LEC
		ONLINE			LEC

HISTORY

HIST 101 U.S. THRU RECONSTRUCTION					(3.0 units)
72286	MW	6-9:20 pm	CPPEN-N	(8/20-10/10)	LEC
72285	MW	6-9:20 pm	CPPEN-M	(10/15-12/12)	LEC

HIST 102 U.S. SINCE RECONSTRUCTION					(3.0 units)
72297	MW	6-9:20 pm	CPPEN-S	(8/20-10/10)	LEC
72300	TTh	6-9:10 pm	CPPEN-S	(10/16-12/13)	LEC

MATHEMATICS

MATH 15 PREALGEBRA					(3.0 units)
70114	MW	6-9:20 pm	CPPEN-M	(8/20-10/10)	LEC

MATH 50 BEGINNING ALGEBRA					(4.0 units)
70893	TTh	5:30-9:45 pm	CPPEN-M	(8/21-10/11)	LEC
70886	MW	5:30-10:00 pm	CPPEN-M	(10/15-12/12)	LEC

MATH 60 INTERMEDIATE ALGEBRA					(4.0 units)
71122	MW	5:30-10:00 pm	CPPEN-M	(8/20-10/10)	LEC
71128	TTh	5:30-9:45 pm	CPPEN-M	(10/16-12/13)	LEC

MATH 110 COLLEGE ALGEBRA					(4.0 units)
71306	TTh	5:30-9:45 pm	CPPEN-M	(8/21-10/11)	LEC

MATH 115 TRIGONOMETRY					(3.0 units)
71318	TTh	6-9:10 pm	CPPEN-M	(10/16-12/13)	LEC

MATH 120 ELEMENTARY STATISTICS					(4.0 units)
71319	MW	5:30-10:00 pm	CPPEN-M	(10/15-12/12)	LEC

OCEANOGRAPHY

OCN 100 OCEANOGRAPHY LECTURE					(3.0 units)
73089	T	6-9:10 pm	CPPEN-S	(8/21-10/9)	LEC
		ONLINE			LEC

PHYSICAL SCIENCE

PHSC 100 INTRO TO PHYSICAL SCIENCE					(3.0 units)
72194	MW	6-9:20 pm	CPPEN-S	(10/15-12/12)	LEC

PSYCHOLOGY

PSYC 100 INTRODUCTION TO PSYCHOLOGY (3.0 units)					
70592	MW	6-9:20 pm	CPPEN-S	(8/20-10/10)	LEC

SOCIOLOGY

SOC 110 SOCIAL PROBLEMS (3.0 units)					
73347	W	6-9:10 pm ONLINE	CPPEN-M	(10/17-12/12)	LEC LEC

SPEECH

SPCH 100 ORAL COMMUNICATION (3.0 units)					
73083	MW	6-9:20 pm	CPPEN-S	(10/15-12/12)	LEC

FAST TRACK ESCONDIDO CINEMA

CINE 100 ART OF THE CINEMA (3.0 units)					
70108	MW	11:20-2:40 pm	ESC-606	(10/15-12/12)	LEC

HISTORY

HIST 101 U.S. THRU RECONSTRUCTION (3.0 units)					
72287	TTh	6-9:10 pm	ESC-805	(10/16-12/13)	LEC

HIST 102 U.S. SINCE RECONSTRUCTION (3.0 units)					
72298	MW	6-9:20 pm	ESC-805	(10/15-12/12)	LEC

FAST TRACK SAN MARCOS ACCOUNTING

ACCT 110 QUICKBOOKS (2.0 units)					
72888		ONLINE		(10/15-12/15)	LEC
		ONLINE		(10/15-12/15)	LAB

AMERICAN INDIAN STUDIES

AIS 100 INTRO AMERICAN INDIAN STUDIES (3.0 units)					
72879		ONLINE		(8/20-10/13)	LEC
73045		ONLINE		(10/15-12/15)	LEC
73264		ONLINE		(10/15-12/15)	LEC

AIS 102 INDIAN/U.S. POLITICAL SYSTEM (3.0 units)					
71951		ONLINE		(10/15-12/15)	LEC
71952	MW	9:35-12:55 pm	MD-104	(10/15-12/12)	LEC

AIS 105 HISTORY/NATIVE AMERICAN ARTS (3.0 units)					
71953		ONLINE		(10/15-12/15)	LEC

AIS 145 AMERICAN INDIAN LITERATURE (3.0 units)					
73645		ONLINE		(8/20-10/13)	LEC

AIS 150 AMER IND PHILOSOPHY/RELIGION (3.0 units)					
72170		ONLINE		(10/15-12/15)	LEC

AMERICAN STUDIES

AMS 100 AMERICAN CULTURE AND IDENTITY (3.0 units)					
72172		ONLINE		(10/15-12/15)	LEC

AMS 105 AMER WEST: IMAGES/IDENTITIES (3.0 units)					
72173		ONLINE		(8/20-10/13)	LEC

ART

ART 100 INTRODUCTION TO ART (3.0 units)					
70313	MW	5:45-9:05 pm	MD-319	(10/15-12/12)	LEC

ATHLETICS & COMPETITIVE SPORTS

ACS 50 INTRO TO COLLEGIATE ATHLETICS (1.0 unit)					
71520		ONLINE		(8/20-10/13)	LEC
71521	TTh	8-8:50 am	SW-2	(8/21-10/11)	LEC

71519	F	9-11:05 am	O-11	(8/24-10/12)	LEC
71522	F	9-11:05 am	O-11	(10/19-12/14)	LEC

BUSINESS

BUS 86 ELECTRONIC HEALTH RECORD APPS (2.0 units)					
71916		ONLINE		(10/15-12/15)	LEC

BUS 100 INTRODUCTION TO BUSINESS (3.0 units)					
71917		ONLINE		(10/15-12/15)	LEC

BUS 170 WORD FOR BUSINESS - BASIC (1.0 unit)					
71925		ONLINE		(8/20-10/13)	LEC
		ONLINE		(8/20-10/13)	LAB
71923		ONLINE		(10/15-12/15)	LEC
		ONLINE		(10/15-12/15)	LAB

BUS 173 CONTEMPORARY JOB SEARCH TECH (1.0 unit)					
71929		ONLINE		(10/15-12/15)	LEC
		ONLINE		(10/15-12/15)	LAB

BUS 175 EXCEL BASIC (1.0 unit)					
72180		ONLINE		(8/20-10/13)	LEC
		ONLINE		(8/20-10/13)	LAB
71933		ONLINE		(10/15-12/15)	LEC
		ONLINE		(10/15-12/15)	LAB

BUS 176 EXCEL INTERMEDIATE (1.0 unit)					
73615		ONLINE		(10/15-12/15)	LEC
		ONLINE		(10/15-12/15)	LAB

BUS 185 POWERPOINT FOR BUSINESS (1.0 unit)					
71935		ONLINE		(10/15-12/15)	LEC
		ONLINE		(10/15-12/15)	LAB

CHILD DEVELOPMENT

CHDV 152A ENV RATING SCALE: EARLY CHILD (1.5 units)					
70465		ONLINE		(8/20-10/13)	LEC

CHDV 152B ENV RATING SCALE: INFANT/TODD (1.5 units)					
70466		ONLINE		(8/20-10/13)	LEC

CHDV 152C ENV RATING SCALE: FAMILY CARE (1.5 units)					
70467		ONLINE		(8/20-10/13)	LEC

CHDV 152D ENV RATING SCALE: SCHOOL-AGE (1.5 units)					
70468		ONLINE		(8/20-10/13)	LEC

CINEMA

CINE 100 ART OF THE CINEMA (3.0 units)					
70104		ONLINE		(8/20-10/13)	LEC
72864		ONLINE		(8/20-10/13)	LEC
72875		ONLINE		(10/15-12/15)	LEC
72907		ONLINE		(10/15-12/15)	LEC
72910		ONLINE		(10/15-12/15)	LEC
72911		ONLINE		(10/15-12/15)	LEC
73232		ONLINE		(10/15-12/15)	LEC
73251		ONLINE		(10/15-12/15)	LEC
72912	MW	7:50-11:10 am	P-32	(8/20-10/10)	LEC
72913	MW	7:50-11:10 am	P-32	(10/15-12/12)	LEC

CINE 102 HISTORY OF FILM TO 1945 (3.0 units)					
73336		ONLINE		(10/15-12/15)	LEC

CINE 123 QUEER CINEMA (3.0 units)					
73052		ONLINE		(10/15-12/15)	LEC

COMMUNICATIONS

COMM 100 INTRO TO MASS COMMUNICATION (3.0 units)					
73483		ONLINE		(8/20-10/13)	LEC
72886		ONLINE		(10/15-12/15)	LEC
73233		ONLINE		(10/15-12/15)	LEC

COMP SCI & INFO TECH - INFORMATION TECHNOLOGY

CSIT 105 COMPUTER CONCEPTS/APPLICATIONS (3.0 units)					
70698	ONLINE		(8/20-10/13)	LEC	
	ONLINE		(8/20-10/13)	LAB	
70700	ONLINE		(10/15-12/15)	LEC	
	ONLINE		(10/15-12/15)	LAB	

COMP SCI & INFO TECH - NETWORKING

CSNT 111 NETWORKING FUNDAMENTALS (3.0 units)					
70869	W	5:30-9:45 pm	MD-215	(10/17-12/12)	LEC
	ONLINE			(10/17-12/12)	LAB
CSNT 160 CISCO NETWORKING FUNDAMENTALS (3.0 units)					
73217	MW	6-8:50 pm	MD-219	(8/20-10/10)	LEC
	ONLINE			(8/20-10/10)	LAB
CSNT 161 CISCO ROUTER CONFIGURATION (3.0 units)					
70935	MW	6-8:50 pm	MD-219	(10/15-12/12)	LEC
	ONLINE			(10/15-12/12)	LAB

COOPERATIVE EDUCATION

CE 100 COOPERATIVE EDUCATION (1.0 unit)					
73699	TBA		P-8D	(10/15-12/15)	LEC
CE 100 COOPERATIVE EDUCATION (2.0 units)					
73700	TBA		P-8D	(10/15-12/15)	LEC
CE 110 COOPERATIVE EDUCATION-GENERAL (2.0 units)					
73709	TBA		P-8D	(10/15-12/15)	LEC

COUNSELING

COUN 101 TRANSFER SUCCESS (1.0 unit)					
70192	ONLINE			(10/15-12/15)	LEC
COUN 110 COLLEGE SUCCESS (3.0 units)					
70132	ONLINE		(8/20-12/15)	LEC	
71920	ONLINE		(8/20-12/15)	LEC	
71275	ONLINE		(8/20-12/15)	LEC	
70145	ONLINE		(10/15-12/15)	LEC	
73254	ONLINE		(10/15-12/15)	LEC	
COUN 115 CAREER/LIFE PLANNING (3.0 units)					
70193	ONLINE		(8/20-10/13)	LEC	
73080	ONLINE		(8/20-10/13)	LEC	
70194	ONLINE		(10/15-12/15)	LEC	
70195	ONLINE		(10/15-12/15)	LEC	
70196	ONLINE		(10/15-12/15)	LEC	
COUN 120 QUEST FOR IDENTITY/LIFE SKILLS (3.0 units)					
70197	ONLINE		(10/15-12/15)	LEC	
COUN 148 MANAGING STRESS AND WELL-BEING (3.0 units)					
72563	W	5:15-8:25 pm	HS-206	(10/17-12/12)	LEC
	ONLINE				LEC
COUN 165 CAREER SEARCH (1.0 unit)					
73564	ONLINE		(8/20-10/13)	LEC	
COUN 170 MAJOR SEARCH (1.0 unit)					
71387	ONLINE		(10/15-12/15)	LEC	

DANCE

DNCE 105 INTRODUCTION TO DANCE HISTORY (3.0 units)					
73134	ONLINE		(8/20-10/13)	LEC	

DIGITAL BROADCAST ARTS

DBA 100 INTRODUCTION TO RADIO AND TV (3.0 units)					
72918	ONLINE		(10/15-12/15)	LEC	

ECONOMICS

ECON 100 BASIC ECONOMICS (3.0 units)					
73512	ONLINE		(8/20-10/13)	LEC	
72877	ONLINE		(10/15-12/15)	LEC	
ECON 101 PRINCIPLES OF ECONOMICS(MACRO) (3.0 units)					
73705	ONLINE		(10/15-12/15)	LEC	
72110	TTh	2:20-5:30 pm	MD-303	(10/16-12/13)	LEC
ECON 102 PRINCIPLES OF ECONOMICS(MICRO) (3.0 units)					
73706	ONLINE		(8/20-10/13)	LEC	

GEOGRAPHY

GEOG 100 EARTH'S DYNAMIC ENVIRONMENT (3.0 units)					
73721	ONLINE		(8/20-10/13)	LEC	

GRAPHIC COMMUNICATIONS

GC 102 HISTORY OF THE BOOK/PUBLISHING (3.0 units)					
72961	ONLINE		(10/15-12/15)	LEC	
GC 115 GRAPHICS/MEDIA: MULTICULTURAL (3.0 units)					
72905	ONLINE		(10/15-12/15)	LEC	

GRAPHIC COMMUNICATIONS - MULTIMEDIA & WEB

GCMW 115 WEB PAGE LAYOUT/WORDPRESS (2.0 units)					
71090	ONLINE		(8/20-10/13)	LEC	
	ONLINE		(8/20-10/13)	LAB	
72884	ONLINE		(10/15-12/15)	LEC	
	ONLINE		(10/15-12/15)	LAB	

HEALTH

HE 165 FUNDAMENTALS OF NUTRITION (3.0 units)					
72861	ONLINE		(10/15-12/15)	LEC	
73259	ONLINE		(10/15-12/15)	LEC	

HISTORY

HIST 101 U.S. THRU RECONSTRUCTION (3.0 units)					
73529	ONLINE		(10/15-12/15)	LEC	
HIST 102 U.S. SINCE RECONSTRUCTION (3.0 units)					
73536	ONLINE		(10/15-12/15)	LEC	
HIST 107 WORLD HISTORY TO 1650 (3.0 units)					
72182	MW	9:15-12:35 pm	MD-316	(8/20-10/10)	LEC
HIST 108 WORLD HISTORY SINCE 1650 (3.0 units)					
72178	MW	9:15-12:35 pm	MD-316	(10/15-12/12)	LEC
HIST 140 HISTORY/AMERICAS THRU 1800 (3.0 units)					
73542	ONLINE		(8/20-10/13)	LEC	
73543	ONLINE		(10/15-12/15)	LEC	
HIST 141 HISTORY/AMERICAS SINCE 1800 (3.0 units)					
73544	ONLINE		(10/15-12/15)	LEC	
72881	T	6-9:10 pm	MD-319	(10/16-12/11)	LEC
	ONLINE				LEC

KINESIOLOGY

KINE 125A AEROBIC FITNESS TRAINING MODES (1.0 unit)					
71756	M	8:30-9:35 am	SBFLD	(10/15-12/14)	LEC
	WF	8:30-9:55 am	SBFLD	(10/15-12/14)	LAB
71758	T	2-2:50 pm	DOMS	(8/21-10/11)	LEC
	T	3-4:05 pm	DOMS	(8/21-10/11)	LAB
	Th	2-4:05 pm	DOMS		LAB

KINE 125B ANAEROBIC FITNESS TRNG MODES (1.0 unit)

71777	M	8:30-9:35 am	SBFLD	(10/15-12/14)	LEC
	WF	8:30-9:55 am	SBFLD	(10/15-12/14)	LAB
71779	T	2-2:50 pm	DOME	(8/21-10/11)	LEC
	T	3-4:05 pm	DOME	(8/21-10/11)	LAB
	Th	2-4:05 pm	DOME		LAB

KINE 125C FUNCTIONAL FITNESS TRNG MODES (1.0 unit)

71807	M	8:30-9:35 am	SBFLD	(10/15-12/14)	LEC
	WF	8:30-9:55 am	SBFLD	(10/15-12/14)	LAB
71809	T	2-2:50 pm	DOME	(8/21-10/11)	LEC
	T	3-4:05 pm	DOME	(8/21-10/11)	LAB
	Th	2-4:05 pm	DOME		LAB

KINE 125D MOTOR FITNESS SKILLS (1.0 unit)

71820	M	8:30-9:35 am	SBFLD	(10/15-12/14)	LEC
	WF	8:30-9:55 am	SBFLD	(10/15-12/14)	LAB
71824	T	2-2:50 pm	DOME	(8/21-10/11)	LEC
	T	3-4:05 pm	DOME	(8/21-10/11)	LAB
	Th	2-4:05 pm	DOME		LAB

KINE 135A BEGINNING SWIMMING (1.0 unit)

71843	T	6-6:50 pm	POOL	(8/21-10/11)	LEC
	T	7-8:05 pm	POOL	(8/21-10/11)	LAB
	Th	6-8:05 pm	POOL		LAB

KINE 135B INTERMEDIATE SWIMMING (1.0 unit)

71854	T	6-6:50 pm	POOL	(8/21-10/11)	LEC
	T	7-8:05 pm	POOL	(8/21-10/11)	LAB
	Th	6-8:05 pm	POOL		LAB

KINE 135C ADVANCED SWIMMING (1.0 unit)

71904	T	6-6:50 pm	POOL	(8/21-10/11)	LEC
	T	7-8:05 pm	POOL	(8/21-10/11)	LAB
	Th	6-8:05 pm	POOL		LAB

KINE 140A BEGINNING TENNIS (1.0 unit)

71962	M	6-7:05 pm	O-11	(8/20-10/10)	LEC
	M	7:15-8:05 pm	TNCRT	(8/20-10/10)	LAB
	W	6-8:15 pm	TNCRT		LAB
71968	M	6-7:05 pm	O-11	(10/15-12/12)	LEC
	M	7:15-8:05 pm	TNCRT	(10/15-12/12)	LAB
	W	6-8:15 pm	TNCRT		LAB

KINE 140B INTERMEDIATE TENNIS (1.0 unit)

71964	M	6-7:05 pm	O-11	(8/20-10/10)	LEC
	M	7:15-8:05 pm	TNCRT	(8/20-10/10)	LAB
	W	6-8:15 pm	TNCRT		LAB
71970	M	6-7:05 pm	O-11	(10/15-12/12)	LEC
	M	7:15-8:05 pm	TNCRT	(10/15-12/12)	LAB
	W	6-8:15 pm	TNCRT		LAB

KINE 140C ADVANCED TENNIS (1.0 unit)

71966	M	6-7:05 pm	O-11	(8/20-10/10)	LEC
	M	7:15-8:05 pm	TNCRT	(8/20-10/10)	LAB
	W	6-8:15 pm	TNCRT		LAB
71972	M	6-7:05 pm	O-11	(10/15-12/12)	LEC
	M	7:15-8:05 pm	TNCRT	(10/15-12/12)	LAB
	W	6-8:15 pm	TNCRT		LAB

KINE 150A BEGINNING WEIGHT TRAINING (1.0 unit)

72536	M	8-9:05 am	CT-7	(10/15-12/12)	LEC
	M	9:15-10:05 am	CT-4	(10/15-12/12)	LAB
	W	8-10:15 am	CT-4		LAB

KINE 150B INTERMEDIATE WEIGHT TRAINING (1.0 unit)

72538	M	8-9:05 am	CT-7	(10/15-12/12)	LEC
	M	9:15-10:05 am	CT-4	(10/15-12/12)	LAB
	W	8-10:15 am	CT-4		LAB

KINE 150C ADVANCED WEIGHT TRAINING (1.0 unit)

72540	M	8-9:05 am	CT-7	(10/15-12/12)	LEC
	M	9:15-10:05 am	CT-4	(10/15-12/12)	LAB
	W	8-10:15 am	CT-4		LAB

KINE 170C BASKETBALL STRATEGIES (1.0 unit)

73127	M	2-3:05 pm	DOME	(8/20-10/10)	LEC
	M	3:15-4:05 pm	DOME	(8/20-10/10)	LAB
	W	2-4:15 pm	DOME		LAB

KINE 170D BASKETBALL BIOMECHANICS (1.0 unit)

73129	M	2-3:05 pm	DOME	(8/20-10/10)	LEC
	M	3:15-4:05 pm	DOME	(8/20-10/10)	LAB
	W	2-4:15 pm	DOME		LAB

KINE 170I SOFTBALL STRATEGIES (1.0 unit)

72550	M	8:30-9:35 am	SBFLD	(8/20-10/12)	LEC
	WF	8:30-9:55 am	SBFLD	(8/20-10/12)	LAB

KINE 170J SOFTBALL BIOMECHANICS (1.0 unit)

73124	M	8:30-9:35 am	SBFLD	(8/20-10/12)	LEC
	WF	8:30-9:55 am	SBFLD	(8/20-10/12)	LAB

LIBRARY TECHNOLOGY

LT 125 INFORMATION LITERACY (1.0 unit)

73704	ONLINE	(8/20-10/13)	LEC
-------	--------	--------------	-----

MULTICULTURAL STUDIES

MCS 100 INTRO TO MULTICULTURAL STUDIES (3.0 units)

70157	ONLINE	(10/15-12/15)	LEC
-------	--------	---------------	-----

MUSIC

MUS 100 MUSIC APPRECIATION (3.0 units)

73395	ONLINE	(8/20-12/15)	LEC
72825	ONLINE	(8/20-10/13)	LEC
72878	ONLINE	(10/15-12/15)	LEC

MUS 169 HISTORY OF ROCK MUSIC (3.0 units)

73399	ONLINE	(8/20-10/13)	LEC
-------	--------	--------------	-----

NUTRITION

NUTR 165 FUNDAMENTALS OF NUTRITION (3.0 units)

72860	ONLINE	(10/15-12/15)	LEC
73258	ONLINE	(10/15-12/15)	LEC

PHILOSOPHY

PHIL 111 INTRODUCTION TO PHILOSOPHY (3.0 units)

70338	ONLINE	(8/20-10/13)	LEC
70339	ONLINE	(10/15-12/15)	LEC

PHIL 113 PHILOSOPHICAL ISSUES (3.0 units)

73349	ONLINE	(10/15-12/15)	LEC
-------	--------	---------------	-----

PHIL 122 SOCIAL & POLITICAL PHILOSOPHY (3.0 units)

70389	ONLINE	(8/20-10/13)	LEC
70391	ONLINE	(10/15-12/15)	LEC

PHIL 200 CRITICAL THINKING (3.0 units)

70423	ONLINE	(10/15-12/15)	LEC
73219	ONLINE	(10/15-12/15)	LEC

POLITICAL SCIENCE

POSC 101 INTRO POL/AMER POL INSTITUTION (3.0 units)

72143	MW	6-9:20 pm	MD-320	(10/15-12/12)	LEC
-------	----	-----------	--------	---------------	-----

POSC 102 INTRO U.S./CALIF GOVERNMENTS (3.0 units)

73545	ONLINE	(8/20-10/13)	LEC		
73131	ONLINE	(10/15-12/15)	LEC		
72148	TTh	2:20-5:30 pm	MD-217	(10/16-12/13)	LEC

CLASS#	DAY	TIME	LOC	DATES	LEC/LAB
--------	-----	------	-----	-------	---------

PSYCHOLOGY

PSYC 100 INTRODUCTION TO PSYCHOLOGY (3.0 units)					
70610	MW	6-9:20 pm	MD-129	(10/15-12/12)	LEC
70622	TTh	6-9:10 pm	MD-129	(10/16-12/13)	LEC

REAL ESTATE

RE 100 REAL ESTATE PRINCIPLES (3.0 units)					
71913		ONLINE		(8/20-10/13)	LEC
72100	W	6:30-9:40 pm	MD-329	(10/17-12/12)	LEC
		ONLINE			LEC

RE 110 REAL ESTATE APPRAISAL (3.0 units)					
71802		ONLINE		(8/20-10/13)	LEC
73501		ONLINE		(10/15-12/15)	LEC

RE 115 REAL ESTATE PRACTICE (3.0 units)					
71914		ONLINE		(8/20-10/13)	LEC
72101	Th	6:30-9:40 pm	MD-331	(10/18-12/13)	LEC
		ONLINE			LEC

RE 120 LEGAL ASPECTS OF REAL ESTATE (3.0 units)					
73503		ONLINE		(8/20-10/13)	LEC
73061		ONLINE		(10/15-12/15)	LEC

RE 140 INTRO TO PROPERTY MANAGEMENT (3.0 units)					
71915		ONLINE		(10/15-12/15)	LEC

SOCIOLOGY

SOC 100 INTRODUCTION TO SOCIOLOGY (3.0 units)					
70929		ONLINE		(10/15-12/15)	LEC

SPANISH

SPAN 101 SPANISH I (5.0 units)					
72092	TTh	10:40-1:10 pm	H-314	(8/21-10/11)	LEC
		TBA			LEC
		TBA		(8/21-10/11)	LAB

SPAN 102 SPANISH II (5.0 units)					
72151	TTh	10:40-1:10 pm	H-214	(8/21-10/11)	LEC
		TBA			LEC
		TBA		(8/21-10/11)	LAB
72142	TTh	10:40-1:10 pm	H-314	(10/16-12/13)	LEC
		TBA			LEC
		TBA		(10/16-12/13)	LAB

SPAN 201 SPANISH III (5.0 units)					
72163	TTh	10:40-1:10 pm	H-214	(10/16-12/13)	LEC
		TBA			LEC
		TBA		(10/16-12/13)	LAB

SPEECH

SPCH 100 ORAL COMMUNICATION (3.0 units)					
72451	MWF	8-10:05 am	MD-222	(8/20-10/12)	LEC
72444	MWF	8-10:05 am	MD-222	(10/15-12/14)	LEC
72463	MW	6-9:20 pm	MD-222	(8/20-10/10)	LEC
72466	TTh	6-9:10 pm	H-210	(10/16-12/13)	LEC
72471	MW	6-9:20 pm	MD-222	(10/15-12/12)	LEC
73253	MW	6-9:20 pm	H-318	(10/15-12/12)	LEC

WEEKEND COLLEGE

ANTHROPOLOGY

ANTH 120 ARCHAEOLOGICAL EXCAVATION (3.0 units)					
70724	S	8-8:50 am	MD-124	(8/20-12/15)	LEC
	S	9-12:20 pm	MD-124	(8/20-12/15)	LAB
	S	1-4:05 pm	MD-124		LAB

CLASS#	DAY	TIME	LOC	DATES	LEC/LAB
--------	-----	------	-----	-------	---------

ANTH 205 PREHISTORIC ARCH EXCAVATION (3.0 units)					
70786	S	8-8:50 am	MD-124	(8/20-12/15)	LEC
	S	9-12:20 pm	MD-124	(8/20-12/15)	LAB
	S	1-4:05 pm	MD-124		LAB

ANTH 206 HISTORICAL ARCH EXCAVATION (3.0 units)					
70788	S	8-8:50 am	MD-124	(8/20-12/15)	LEC
	S	9-12:20 pm	MD-124	(8/20-12/15)	LAB
	S	1-4:05 pm	MD-124		LAB

AUTOMOTIVE TECHNOLOGY

AT 115 AUTO FUEL SYSTEMS (3.0 units)					
73473	S	8:30-10:35 am	ITC-106	(8/20-12/15)	LEC
	S	10:45-12:00 pm	ITC-106	(8/20-12/15)	LAB
	S	12:30-2:00 pm	ITC-106		LAB

AT 115L AUTO FUEL SYS CMPTR TRNG LAB (1.0 unit)					
73479	S	2:10-5:20 pm	ITC-106	(8/20-12/15)	LAB

AT 135 FRONT END ALIGNMENT/WHEEL SRVC (3.0 units)					
73520	S	8:30-10:35 am	ITC-112-A	(8/20-12/15)	LEC
	S	10:45-12:00 pm	ITC-112-B	(8/20-12/15)	LAB
	S	12:30-3:00 pm	ITC-112-B		LAB

CHILD DEVELOPMENT

CHDV 99 PREP FOR CHILD DEV MAJORS (0.5 units)					
70371	S	8-12:15 pm	MD-105	(8/25-9/15)	LEC
70373	S	8-12:15 pm	MD-105	(9/22-10/13)	LEC

EMERGENCY MEDICAL EDUCATION

EME 106 EMT (LECTURE) (6.0 units)					
70150	S	8:30-12:20 pm	ESC-824	(8/25-10/27)	LEC
	S	1-4:15 pm	ESC-824		LEC

EME 106L EMT SKILLS (LABORATORY) (1.5 units)					
70179	S	8:30-12:05 pm	ESC-819	(9/1-12/1)	LAB
	S	1-5:05 pm	ESC-819		LAB
70180	S	8:30-12:05 pm	ESC-820	(9/1-12/1)	LAB
	S	1-5:05 pm	ESC-820		LAB
70181	S	8:30-12:05 pm	ESC-821	(9/1-12/1)	LAB
	S	1-5:05 pm	ESC-821		LAB
70185	S	8:30-12:05 pm	ESC-819	(9/8-12/8)	LAB
	S	1-5:05 pm	ESC-819		LAB
70186	S	8:30-12:05 pm	ESC-820	(9/8-12/8)	LAB
	S	1-5:05 pm	ESC-820		LAB
70187	S	8:30-12:05 pm	ESC-821	(9/8-12/8)	LAB
	S	1-5:05 pm	ESC-821		LAB
70188	Su	8:30-12:05 pm	ESC-819	(9/2-10/28)	LAB
	Su	1-5:05 pm	ESC-819		LAB
70189	Su	8:30-12:05 pm	ESC-820	(9/2-10/28)	LAB
	Su	1-5:05 pm	ESC-820		LAB
73485	S	8:30-12:05 pm	CPPEN-M	(8/25-10/6)	LAB
	S	1-5:05 pm	CPPEN-M		LAB
73486	S	8:30-12:05 pm	CPPEN-M	(8/25-10/6)	LAB
	S	1-5:05 pm	CPPEN-M		LAB
73487	S	8:30-12:05 pm	CPPEN-M	(8/25-10/6)	LAB
	S	1-5:05 pm	CPPEN-M		LAB
73301	S	8:30-12:05 pm	CPPEN-M	(10/20-12/8)	LAB
	S	1-5:05 pm	CPPEN-M		LAB
73302	S	8:30-12:05 pm	CPPEN-M	(10/20-12/8)	LAB
	S	1-5:05 pm	CPPEN-M		LAB
73303	S	8:30-12:05 pm	CPPEN-M	(10/20-12/8)	LAB
	S	1-5:05 pm	CPPEN-M		LAB

ENGLISH

ENG 100 ENGLISH COMPOSITION					(4.0 units)
71140	S	8-12:15 pm	H-308	(8/20-12/15)	LEC

MATHEMATICS

MATH 50 BEGINNING ALGEBRA					(4.0 units)
70851	S	8-12:15 pm	F-10	(8/20-12/15)	LEC

MATH 60 INTERMEDIATE ALGEBRA					(4.0 units)
71041	S	8-12:15 pm	F-7	(8/20-12/15)	LEC

MATH 110 COLLEGE ALGEBRA					(4.0 units)
71304	S	8-12:15 pm	F-9	(8/20-12/15)	LEC

MATH 120 ELEMENTARY STATISTICS					(4.0 units)
71325	S	8-12:15 pm	P-9	(8/20-12/15)	LEC

SPEECH

SPCH 100 ORAL COMMUNICATION					(3.0 units)
72459	S	11:20-2:30 pm	H-212	(8/20-12/15)	LEC

NONCREDIT

CITIZENSHIP

IN CTZN 900 CITIZENSHIP					(0.0 units)
70076	S	9-11:50 am	ESC-605	(8/25-12/15)	LEC
70047	S	1-3:50 pm	H-216	(8/25-12/15)	LEC

ENGLISH AS A SECOND LANGUAGE

IN ESL 922 BEGINNING CONVERSATION					(0.0 units)
70052	S	9:30-11:35 am	H-213	(8/25-12/15)	LEC

LATE START - CREDIT CLASSES

September

AIS 100 INTRO AMERICAN INDIAN STUDIES
AIS 101 AMERICAN INDIAN FRONTIER
AIS 102 INDIAN/U.S. POLITICAL SYSTEM
AIS 104 THE MUSIC OF NATIVE AMERICA
AIS 108A ELEMENTARY LUISENO IIA
BMGT 105 SMALL BUSINESS MANAGEMENT
CE 110 COOPERATIVE EDUCATION-GENERAL
CHDV 99 PREP FOR CHILD DEV MAJORS
COUN 165 CAREER SEARCH
DNCE 158 HAWAIIAN AND TAHITIAN DANCE I
DNCE 159 HAWAIIAN AND TAHITIAN DANCE II
DNCE 225 CONTEMPORARY DANCE ENSEMBLE I
DNCE 226 CONTEMPORARY DANCE ENSEMBLE II
DNCE 258 HAWAIIAN & TAHITIAN DANCE III
DNCE 259 HAWAIIAN AND TAHITIAN DANCE IV
ECON 101 PRINCIPLES OF ECONOMICS(MACRO)
EME 106L EMT SKILLS (LABORATORY)
EME 207 PARAMEDIC MEDICAL TRNG (LEC)
EME 211 CLINICAL INTEGRATION I
JOUR 110L MULTIMEDIA JOURNALISM LAB
JOUR 112L LAB FOR ONLINE JOURNALISM
KINE 170A BASEBALL STRATEGIES
KINE 170B BASEBALL BIOMECHANICS
MATH 15 PREALGEBRA
MATH 50 BEGINNING ALGEBRA
MATH 60 INTERMEDIATE ALGEBRA
MATH 110 COLLEGE ALGEBRA
SPAN 211 SPANISH/HERITAGE SPEAKERS I
SPCH 100 ORAL COMMUNICATION
SPCH 145 MGMT OF SPEECH ACTIVITIES
SPCH 150 DEBATE RESEARCH
SPCH 160 PRACTICAL PUBLIC SPEAKING
SPCH 290 COMPETITIVE INTERCOLL FORENSIC

October

ACCT 110 QUICKBOOKS
ACS 50 INTRO TO COLLEGIATE ATHLETICS
ACS 110 INTERCOLLEGIATE BASKETBALL
AIS 100 INTRO AMERICAN INDIAN STUDIES
AIS 102 INDIAN/U.S. POLITICAL SYSTEM
AIS 105 HISTORY/NATIVE AMERICAN ARTS
AIS 150 AMER IND PHILOSOPHY/RELIGION
AJ 131 JUVENILE JUSTICE
AMS 100 AMERICAN CULTURE AND IDENTITY
ANTH 100 INTRO BIOLOGICAL ANTHROPOLOGY
ART 100 INTRODUCTION TO ART
BMGT 153 ENTREPRENUERSHIP
BUS 86 ELECTRONIC HEALTH RECORD APPS
BUS 100 INTRODUCTION TO BUSINESS
BUS 129 PRINCIPLES OF LOGISTICS
BUS 170 WORD FOR BUSINESS - BASIC

BUS 173 CONTEMPORARY JOB SEARCH TECH
BUS 175 EXCEL BASIC
BUS 176 EXCEL INTERMEDIATE
BUS 185 POWERPOINT FOR BUSINESS
CE 100 COOPERATIVE EDUCATION
CE 110 COOPERATIVE EDUCATION-GENERAL
CHDV 100 CHILD GROWTH AND DEVELOPMENT
CINE 100 ART OF THE CINEMA
CINE 102 HISTORY OF FILM TO 1945
CINE 123 QUEER CINEMA
COMM 100 INTRO TO MASS COMMUNICATION
COUN 101 TRANSFER SUCCESS
COUN 110 COLLEGE SUCCESS
COUN 115 CAREER/LIFE PLANNING
COUN 120 QUEST FOR IDENTITY/LIFE SKILLS
COUN 148 MANAGING STRESS AND WELL-BEING
COUN 165 CAREER SEARCH
COUN 170 MAJOR SEARCH
CS 102 U.S. HIST/CHICANO PRSPCTV II
CSIT 105 COMPUTER CONCEPTS/APPLICATIONS
CSNT 111 NETWORKING FUNDAMENTALS
CSNT 161 CISCO ROUTER CONFIGURATION
DBA 100 INTRODUCTION TO RADIO AND TV
ECON 100 BASIC ECONOMICS
ECON 101 PRINCIPLES OF ECONOMICS(MACRO)
ECON 102 PRINCIPLES OF ECONOMICS(MICRO)
EME 100 EMERGENCY MEDICAL RESPONDER
EME 106 EMT (LECTURE)
EME 106L EMT SKILLS (LABORATORY)
EME 175 PARAMEDIC PREPARATION (LEC)
EME 175L PARAMEDIC PREP SKILLS (LAB)
EME 207L PARAMEDIC MEDICAL SKILLS (LAB)
ENG 50 INTRODUCTORY COMPOSITION
ENG 100 ENGLISH COMPOSITION
ENG 202 CRITICAL THINKING/COMPOSITION
FIRE 120 BUILDNG CONSTR/FIRE PROTECTION
GC 102 HISTORY OF THE BOOK/PUBLISHING
GC 115 GRAPHICS/MEDIA: MULTICULTURAL
GCMW 115 WEB PAGE LAYOUT/WORDPRESS
HE 104 EMERGENCY MEDICAL RESPONDER
HE 165 FUNDAMENTALS OF NUTRITION
HIST 101 U.S. THRU RECONSTRUCTION
HIST 102 U.S. SINCE RECONSTRUCTION
HIST 108 WORLD HISTORY SINCE 1650
HIST 140 HISTORY/AMERICAS THRU 1800
HIST 141 HISTORY/AMERICAS SINCE 1800
KINE 125A AEROBIC FITNESS TRAINING MODES
KINE 125B ANAEROBIC FITNESS TRNG MODES
KINE 125C FUNCTIONAL FITNESS TRNG MODES
KINE 125D MOTOR FITNESS SKILLS
KINE 140A BEGINNING TENNIS
KINE 140B INTERMEDIATE TENNIS

KINE 140C ADVANCED TENNIS
KINE 150A BEGINNING WEIGHT TRAINING
KINE 150B INTERMEDIATE WEIGHT TRAINING
KINE 150C ADVANCED WEIGHT TRAINING
MATH 50 BEGINNING ALGEBRA
MATH 60 INTERMEDIATE ALGEBRA
MATH 115 TRIGONOMETRY
MATH 120 ELEMENTARY STATISTICS
MCS 100 INTRO TO MULTICULTURAL STUDIES
MUS 100 MUSIC APPRECIATION
NURS 218 NURSING IV
NUTR 165 FUNDAMENTALS OF NUTRITION
PHIL 111 INTRODUCTION TO PHILOSOPHY
PHIL 113 PHILOSOPHICAL ISSUES
PHIL 122 SOCIAL & POLITICAL PHILOSOPHY
PHIL 200 CRITICAL THINKING
PHOT 125 HISTORY/CRITICISM PHOTOGRAPHY
PHSC 100 INTRO TO PHYSICAL SCIENCE
POSC 101 INTRO POL/AMER POL INSTITUTION
POSC 102 INTRO U.S./CALIF GOVERNMENTS
PSYC 100 INTRODUCTION TO PSYCHOLOGY
PSYC 205 STATISTICS/BEHAVIORAL SCIENCES
RE 100 REAL ESTATE PRINCIPLES
RE 110 REAL ESTATE APPRAISAL
RE 115 REAL ESTATE PRACTICE
RE 120 LEGAL ASPECTS OF REAL ESTATE
RE 140 INTRO TO PROPERTY MANAGEMENT
RS 110 RELIGION IN AMERICA
SOC 100 INTRODUCTION TO SOCIOLOGY
SOC 110 SOCIAL PROBLEMS
SOC 205 STATISTICS/BEHAVIORAL SCIENCES
SPAN 102 SPANISH II
SPAN 201 SPANISH III
SPCH 100 ORAL COMMUNICATION
TA 184 CREATIVE THEATRE ENSEMBLE
TA 191A REHEARSAL AND PERFORMANCE I
TA 191B REHEARSAL AND PERFORMANCE II
TA 191C REHEARSAL AND PERFORMANCE III
TA 191D REHEARSAL AND PERFORMANCE IV
TA 192A TECHNICAL THEATRE PRACTICUM I
TA 192B TECHNICAL THEATRE PRACTICUM II
TA 192C TECH THEATRE PRACTICUM III
TA 192D TECHNICAL THEATRE PRACTICUM IV

November

COUN 165 CAREER SEARCH

LATE START - NONCREDIT CLASSES

October

N ESL 922 BEGINNING CONVERSATION

SELF-PACED OPEN-ENTRY / OPEN-EXIT CLASSES

The following courses may be offered as Self-Paced Open-Entry/ Open-Exit classes. For details, see the Credit Classes section of each semester's Class Schedule or use the Searchable On-line Schedule. The courses listed below may not be offered every semester.

Course #	Course Name
COUN 45	Basic Study Skills
COUN 48	Overcoming Test Anxiety
COUN 165	Career Search
COUN 170	Major Search
DR 10	Educational Assessment/Guidance
KINE 128A	Wellness Modalities-Cardio
KINE 128B	Wellness Modalities-Muscular
KINE 128C	Wellness Modalities-Functional
KINE 128D	Wellness Modalities-Periodization
KINE 204A	Off Season Sports Conditioning
KINE 205A	In Season Sports Conditioning
READ 31	Developmental Reading Skills
READ 32	Intermediate Reading Skills
TA 192A	Technical Theatre Practicum 1

**HATE
BREAK**

*We at Palomar College celebrate differences and advocate the civil rights and safety of all members of our community. **We do not tolerate hate on campus, and we condemn in the strongest possible terms the abuse of those who are lesbians, gay, bisexual, transgender or questioning.** We are committed, in compliance with the guidelines of AB 537 and all applicable state and federal laws, to create a **safe, secure environment where real and open communication, trust and acceptance can begin to take root and grow.** We take pride in our sexual, religious, ethnic, and racial diversity.*

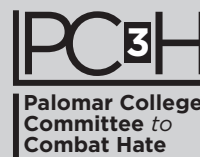

www.palomar.edu/pc3h/

NONCREDIT - FREE CLASSES AT PALOMAR COLLEGE

Below are the noncredit classes offered at no cost to the student.
Health and parking fees will be charged for classes held on the San Marcos campus and at the Escondido Center.

ADULT BASIC EDUCATION

For information, contact the English as a Second Language (ESL) Department, San Marcos (main campus) office: 760-744-1150, ext. 2272 located in room H-116. Escondido campus office: 760-744-1150, ext. 8114 located in room ESC-610.

N ABED 901 LITERACY/ADULT BASIC ED I (0.0 units)

70026	MTWTh	8:30-10:50 am	ROSE	RUIZ L	LEC
-------	-------	---------------	------	--------	-----

Class Number 70026 meets at Rose Elementary
(Class Number 70026 meets 8/20-12/13)

70033	MTWTh	6-8:20 pm	CBLST	LUGO GARCIA M	LEC
-------	-------	-----------	-------	---------------	-----

Class Number 70033 meets at Cobblestone Village Apartments
(Class Number 70033 meets 8/20-12/13)

70031	MTWTh	6-8:20 pm	RHS	SNYDER M	LEC
-------	-------	-----------	-----	----------	-----

Class Number 70031 meets at Ramona High School
(Class Number 70031 meets 8/20-12/13)

70029	MTWTh	6-8:20 pm	ST FRANCIS	RODRIGUEZ V	LEC
-------	-------	-----------	------------	-------------	-----

Class Number 70029 meets at St. Francis Catholic Church
(Class Number 70029 meets 8/20-12/13)

70034	MTWTh	6:30-8:50 pm	ESC-206	CONDE J	LEC
-------	-------	--------------	---------	---------	-----

Class Number 70034 meets at Escondido Campus
(Class Number 70034 meets 8/20-12/13)

70032	MTWTh	6:30-8:50 pm	PASEO	ANDERSON G	LEC
-------	-------	--------------	-------	------------	-----

Class Number 70032 meets at Paseo del Oro Apartments
(Class Number 70032 meets 8/20-12/13)

N ABED 902 LITERACY/ADULT BASIC ED II (0.0 units)

70035	MTWTh	8:30-10:50 am	ROSE	RUIZ L	LEC
-------	-------	---------------	------	--------	-----

Class Number 70035 meets at Rose Elementary
(Class Number 70035 meets 8/20-12/13)

70042	MTWTh	6-8:20 pm	CBLST	LUGO GARCIA M	LEC
-------	-------	-----------	-------	---------------	-----

Class Number 70042 meets at Cobblestone Village Apartments
(Class Number 70042 meets 8/20-12/13)

70040	MTWTh	6-8:20 pm	RHS	SNYDER M	LEC
-------	-------	-----------	-----	----------	-----

Class Number 70040 meets at Ramona High School
(Class Number 70040 meets 8/20-12/13)

70038	MTWTh	6-8:20 pm	ST FRANCIS	RODRIGUEZ V	LEC
-------	-------	-----------	------------	-------------	-----

Class Number 70038 meets at St. Francis Catholic Church
(Class Number 70038 meets 8/20-12/13)

70043	MTWTh	6:30-8:50 pm	ESC-206	CONDE J	LEC
-------	-------	--------------	---------	---------	-----

Class Number 70043 meets at Escondido Campus
(Class Number 70043 meets 8/20-12/13)

70041	MTWTh	6:30-8:50 pm	PASEO	ANDERSON G	LEC
-------	-------	--------------	-------	------------	-----

Class Number 70041 meets at Paseo del Oro Apartments
(Class Number 70041 meets 8/20-12/13)

BASIC EDUCATION

N BASC 902 SUPERVISED TUTORING (0.0 units)

70062		TBA	LL-105	BARNABA R	LAB
-------	--	-----	--------	-----------	-----

(Class Number 70062 meets 8/20-12/15)

N BASC 904 SUPERVISED TUTORING FOR MATH (0.0 units)

70060			MC-1	TOWFIQ F	LAB
-------	--	--	------	----------	-----

(Class Number 70060 meets 8/20-12/15)

73490		ONLINE		TOWFIQ F	LAB
-------	--	--------	--	----------	-----

CAREER AND TECHNICAL EDUCATION

N CTED 905 BASIC TUTORING TRAINING (0.0 units)

70061		TBA	MC-1	TOWFIQ F	LAB
-------	--	-----	------	----------	-----

(Class Number 70061 meets 8/20-12/15)

70073	T	1-1:50 pm	LL-105	BARNABA R	LAB
-------	---	-----------	--------	-----------	-----

(Class Number 70073 meets 8/21-12/11)

CITIZENSHIP

For information, contact the English as a Second Language (ESL) Department, San Marcos (main campus) office: 760-744-1150, ext. 2272 located in room H-116. Escondido campus office: 760-744-1150, ext. 8114 located in room ESC-610.

N CTZN 900 CITIZENSHIP (0.0 units)

70076	S	9-11:50 am	ESC-605	THIELE D	LEC
-------	---	------------	---------	----------	-----

Class Number 70076 meets at Escondido Campus
(Class Number 70076 meets 8/25-12/15)

70047	S	1-3:50 pm	H-216	THIELE D	LEC
-------	---	-----------	-------	----------	-----

(Class Number 70047 meets 8/25-12/15)

DISABILITY EDUCATION

N DSAB 901 INDEPENDENT LIVING SKILLS (0.0 units)

73703	MW	12-3:50 pm	ESC-811	STILES D	LAB
-------	----	------------	---------	----------	-----

This class is designed for students with acquired brain injury. Students MUST register through the Disability Resource Center at 760-744-1150, ext. 2375.
Class Number 73703 meets at Escondido Campus
(Class Number 73703 meets 8/20-12/12)

ENGLISH AS A SECOND LANGUAGE

Students whose first language is not English are advised to participate in an English assessment process given by the English as a Second Language Department before enrolling in any English or ESL class.

The assessment process for ESL classes takes place at the location where the class is offered. For information about assessment dates and times, students should contact the ESL Department office in San Marcos at 760-744-1150, ext. 2272; Escondido at 760-744-1150, ext. 8114; or Fallbrook at 760-744-1150, ext. 7806.

N ESL 901 BEGINNING ESL I (0.0 units)

Assessment: N ESL 901 (formerly N ESL 301)

70044	MW	8:15-10:35 am	ESC-604	MURPHY J	LEC
-------	----	---------------	---------	----------	-----

Class Number 70044 meets at Escondido Campus
(Class Number 70044 meets 8/20-12/12)

70016	MW	6-8:50 pm	RHS	JOHNSON K	LEC
-------	----	-----------	-----	-----------	-----

Class Number 70016 meets at Ramona High School
(Class Number 70016 meets 8/20-12/12)

70012	MTWTh	6:30-8:55 pm	FUHS	LIEBER C	LEC
-------	-------	--------------	------	----------	-----

This class will NOT meet on August 28 due to FUHS Back to School Night.
Class Number 70012 meets at Fallbrook Union High School
(Class Number 70012 meets 8/20-12/13)

70022	MTWTh	7-9:20 pm	H-213	MURILLO S	LEC
-------	-------	-----------	-------	-----------	-----

(Class Number 70022 meets 8/20-12/13)

CLASS#	DAY	TIME	LOC	INSTRUCTOR	LEC/LAB
70004	MTWTh	7-9:20 pm	ESC-603	BELL H	LEC
Class Number 70004 meets at Escondido Campus (Class Number 70004 meets 8/20-12/13)					
70005	MTWTh	7-9:20 pm	ESC-602	OUANO PERREN D	LEC
Class Number 70005 meets at Escondido Campus (Class Number 70005 meets 8/20-12/13)					
N ESL 902 BEGINNING ESL II (0.0 units)					
Assessment: N ESL 902 (formerly N ESL 302)					
70001	MTWTh	8:15-10:35 am	ESC-606	GONZALEZ J	LEC
Class Number 70001 meets at Escondido Campus (Class Number 70001 meets 8/20-12/13)					
70019	MTWTh	8:30-10:50 am	H-218	RICHEY T	LEC
(Class Number 70019 meets 8/20-12/13)					
70013	MTWTh	6:30-8:55 pm	FUHS	FATSEAS C	LEC
This class will NOT meet on August 28 due to FUHS Back to School Night. Class Number 70013 meets at Fallbrook Union High School (Class Number 70013 meets 8/20-12/13)					
70023	MTWTh	7-9:20 pm	H-218	MCDERMOTT C	LEC
(Class Number 70023 meets 8/20-12/13)					
70006	MTWTh	7-9:20 pm	ESC-601	CANTOW R	LEC
Class Number 70006 meets at Escondido Campus (Class Number 70006 meets 8/20-12/13)					
70007	MTWTh	7-9:20 pm	ESC-606	MIHELSC MCMURTRY T	LEC
Class Number 70007 meets at Escondido Campus (Class Number 70007 meets 8/20-12/13)					
N ESL 903 BEGINNING ESL III (0.0 units)					
Assessment: N ESL 903 (formerly N ESL 303)					
70002	MTWTh	8:15-10:35 am	ESC-605	MIKAS H	LEC
Class Number 70002 meets at Escondido Campus (Class Number 70002 meets 8/20-12/13)					
70020	MTTh	8:30-10:50 am	H-318	THOMSON T	LEC
	W	8:30-9:30 am	H-318		LEC
	W	9:30-10:50 am	H-118		LEC
(Class Number 70020 meets 8/20-12/13)					
70014	MTWTh	6:30-8:55 pm	FUHS	PONDER L	LEC
This class will NOT meet on August 28 due to FUHS Back to School Night. Class Number 70014 meets at Fallbrook Union High School (Class Number 70014 meets 8/20-12/13)					
70024	MTWTh	7-9:20 pm	H-325	TAMURA K	LEC
(Class Number 70024 meets 8/20-12/13)					
70008	MTWTh	7-9:20 pm	ESC-207	COBBE D	LEC
Class Number 70008 meets at Escondido Campus (Class Number 70008 meets 8/20-12/13)					
70009	MTWTh	7-9:20 pm	ESC-103	LENHERT J	LEC
Class Number 70009 meets at Escondido Campus (Class Number 70009 meets 8/20-12/13)					
N ESL 904 INTERMEDIATE ESL I (0.0 units)					
Assessment: N ESL 904 (formerly N ESL 304)					
70003	MTWTh	8:15-10:35 am	ESC-603	MADAN N	LEC
Class Number 70003 meets at Escondido Campus (Class Number 70003 meets 8/20-12/13)					
70021	MTW	8:30-10:50 am	H-325	TARMAS S	LEC
	Th	8:30-9:30 am	H-325		LEC
	Th	9:30-10:50 am	H-118		LEC
(Class Number 70021 meets 8/20-12/13)					
70015	MW	6:30-8:55 pm	FUHS	HOSAKA H	LEC
Class Number 70015 meets at Fallbrook Union High School (Class Number 70015 meets 8/20-12/12)					
70025	MTTh	7-9:20 pm	H-216	CHEN L	LEC
	W	7-9:20 pm	H-118		LEC
(Class Number 70025 meets 8/20-12/13)					
70010	MTWTh	7-9:20 pm	ESC-605	MELLOS V	LEC
Class Number 70010 meets at Escondido Campus (Class Number 70010 meets 8/20-12/13)					
70011	MTWTh	7-9:20 pm	ESC-604	PENA J	LEC

CLASS#	DAY	TIME	LOC	INSTRUCTOR	LEC/LAB
Class Number 70011 meets at Escondido Campus (Class Number 70011 meets 8/20-12/13)					
N ESL 910 ENGLISH PRONUNCIATION II (0.0 units)					
73693	TTh	9:35-11:00 am	H-213	FUNG T	LEC
N ESL 912 ESL GRAMMAR SKILLS I (0.0 units)					
73694	TTh	11:10-12:35 pm	H-121	FUNG T	LEC
N ESL 914 ESL GRAMMAR SKILLS III (0.0 units)					
73695	TTh	11:10-12:35 pm	H-213	LAWSON L	LEC
N ESL 922 BEGINNING CONVERSATION (0.0 units)					
70052	S	9:30-11:35 am	H-213	TAMURA K	LEC
(Class Number 70052 meets 8/25-12/15)					
70045	TTh	10:45-12:35 pm	ESC-603	MADAN N	LEC
Class Number 70045 meets at Escondido Campus (Class Number 70045 meets 8/21-10/11)					
70050	TTh	11-12:50 pm	H-318	HOSAKA H	LEC
(Class Number 70050 meets 8/21-10/11)					
70082	TTh	11-12:50 pm	H-318	HOSAKA H	LEC
(Class Number 70082 meets 10/16-12/13)					
N ESL 945 READING AND WRITING ESSEN. I (0.0 units)					
73696	MW	8-10:30 am	H-216	HOSAKA H	LEC
73698	T	6-6:50 pm	H-318	GOART	LEC
	T	7-8:30 pm	H-118		LEC
	Th	6-8:30 pm	H-318		LEC
73719	MW	6:30-9:00 pm	ESC-706	MADAN N	LEC
Class Number 73719 meets at Escondido Campus					
N ESL 955 READING AND WRITING ESSEN II (0.0 units)					
73697	MW	10:40-1:10 pm	H-216	STAFF	LEC
N ESL 972 BASIC ESL SKILLS (0.0 units)					
70063	MT	8:30-11:20 am	SJEC	CULLY S	LEC
Class Number 70063 meets at St. John's Episcopal Church (Class Number 70063 meets 8/20-12/11)					
70064	WTh	8:30-11:20 am	SJEC	CULLY S	LEC
Class Number 70064 meets at St. John's Episcopal Church (Class Number 70064 meets 8/22-12/13)					
70072	MW	9:30-12:20 pm	RPL	MAGES S	LEC
Class Number 70072 meets at Rancho Penasquitos Library (Class Number 70072 meets 8/20-12/12)					
73687	MW	6-8:50 pm	RHS	STAFF	LEC
Class Number 73687 meets at Ramona High School (Class Number 73687 meets 8/20-12/12)					
70048	MW	6:30-9:20 pm	SVA	THIELE D	LEC
Class Number 70048 meets at Sierra Vista Apartment Complex (Class Number 70048 meets 8/20-12/12)					
N ESL 983 COMPUTER LITERACY FOR ESL (0.0 units)					
70051	MW	11-12:50 pm	H-118	MELLOS V	LEC
(Class Number 70051 meets 8/20-12/12)					
70053	MTWTh	6-6:50 pm	H-118	CHEN L	LEC
(Class Number 70053 meets 8/20-12/13)					
N ESL 994 CAREER TRACK ESL (0.0 units)					
70054	W	8:30-9:20 am	H-121	LANE M	LEC
	M	8:30-10:50 am	H-121	LANE M	LAB
	W	9:30-10:50 am	H-121		LAB
(Class Number 70054 meets 8/20-12/12)					
70056	Th	4:30-5:20 pm	ESC-207	PIZZORNO M	LEC
	MTW	4:15-6:50 pm	ESC-405	PIZZORNO M	LAB
	Th	5:30-6:50 pm	ESC-207		LAB
Class Number 70056 meets at Escondido Campus					

MUSIC - NONCREDIT

N MUS 948 COMMUNITY CHORALE OLDER ADLTS (0.0 units)					
70077	W	6:45-9:55 pm	D-5	RUSSELL J	LAB

CLASS#	DAY	TIME	LOC	INSTRUCTOR	LEC/LAB
--------	-----	------	-----	------------	---------

N MUS 951 COMMUNITY CONCERT BAND OLDER (0.0 units)
70078 Th 6:45-9:55 pm D-6 BELL K LAB

N MUS 952 COMMUNITY JAZZ ENSEMBLE OLDER (0.0 units)
 70079 M 2:25-6:00 pm D-6 KUROKAWA P LAB

N MUS 972 COMM REPERTORY JAZZ BAND OLDR (0.0 units)
70080 M 6:10-9:45 pm D-6 KUROKAWA P LAB

N MUS 998 COMM SYMPHONY ORCHESTRA OLDER (0.0 units)
70081 T 6:45-9:55 pm D-6 WELLER E LAB
REINER-MARCUS U

NONCREDIT GEOGRAPHY

N GEOG 900 DRONE SAFETY AND APPLICATIONS (0.0 units)
 73318 ONLINE YANOW K LEC

Students registering for this class must consult the following Web site: <https://www2.palomar.edu/pages/atrc/lms-login/>
 (Class Number 73318 meets 8/20-12/15)

CLASS#	DAY	TIME	LOC	INSTRUCTOR	LEC/LAB
--------	-----	------	-----	------------	---------



Want to be successful in all of your classes?

Strengthen your language skills first with English as a Second Language classes!

- Writing and Reading
- Speaking and Listening
- Grammar and Pronunciation
- English for careers
- Computer Literacy and Citizenship

Get extra support with CRLA-certified tutors in class and in our ESL Tutoring Center. Get prepared for what comes next by completing English as a Second Language courses.

Start here; go anywhere.

¿Quiere tener éxito en todas sus clases?

¡Primero mejore sus habilidades de inglés!

- escritura y lectura
- hablar y escuchar
- gramática y pronunciación
- inglés para carreras
- computación y clases de ciudadanía

Puede obtener apoyo con tutores en las clases y en el centro de tutoría de ESL.

¡Prepárese para el futuro con clases de Inglés como Segundo Idioma.

¡Empiece aquí; vaya a donde quiera!

**La escuela puede ser difícil.
 Pero el llegar
 a él no debería serlo.**



*¿Por qué no dejar que nosotros seamos los que manejamos
 y tú simplemente te subes al SPRINTER y al BREEZE?*

*Los servicios de transporte de NCTD son baratos,
 convenientes y lo mejor de todo es que no son estresantes.*



Tu Conexión al Campus de Palomar

Los Pases Diarios (Daily Passes) y los Pases Mensuales (Monthly Passes) se pueden adquirir en las Máquinas expendedoras de boletos (TVMs) que se encuentran en todas las plataformas del tren SPRINTER.

Fall 2018 and Spring 2019 Calendar

AUGUST 2018						
SUN	MON	TUE	WED	THU	FRI	SAT
			1	2	3	4
5	6	7	8	9	10	11
12	13	14	15	16	17	18
19	20	21	22	23	24	25
26	27 →	28	29	30	31	

SEPTEMBER 2018						
SUN	MON	TUE	WED	THU	FRI	SAT
						1
2	3	4	5	6	7	8
9	10	11	12	13	14	15
16	17	18	19	20	21	22
23/30	24	25	26	27	28	29

OCTOBER 2018						
SUN	MON	TUE	WED	THU	FRI	SAT
	1	2	3	4	5	6
7	8	9	10	11	12	13
14	15	16	17	18	19	20
21	22	23	24	25	26	27
28	29	30	31			

NOVEMBER 2018						
SUN	MON	TUE	WED	THU	FRI	SAT
				1	2	3
4	5	6	7	8	9	10
11	12	13	14	15	16	17
18	19	20	21	22	23	24
25	26	27	28			

DECEMBER 2018						
SUN	MON	TUE	WED	THU	FRI	SAT
						1
2	3	4	5	6	7	8
9	10	11	12	13	14	15
16	17	18	19	20	21	22
23	24	25	26	27	28	29
30	31					

JANUARY 2019						
SUN	MON	TUE	WED	THU	FRI	SAT
		1	2	3	4	5
6	7	8	9	10	11	12
13	14	15	16	17	18	19
20	21	22	23	24	25	26
27	28 →	29	30	31		

FEBRUARY 2019						
SUN	MON	TUE	WED	THU	FRI	SAT
					1	2
3	4	5	6	7	8	9
10	11	12	13	14	15	16
17	18	19	20	21	22	23
24	25	26	27	28		

MARCH 2019						
SUN	MON	TUE	WED	THU	FRI	SAT
					1	2
3	4	5	6	7	8	9
10	11	12	13	14	15	16
17	18	19	20	21	22	23
24	25 Δ	26 Δ	27 Δ	28 Δ	29 Δ	30 Δ
31 Δ						

APRIL 2019						
SUN	MON	TUE	WED	THU	FRI	SAT
	1	2	3	4	5	6
7	8	9	10	11	12	13
14	15	16	17	18	19	20
21	22	23	24	25	26	27
28	29	30				

MAY 2019						
SUN	MON	TUE	WED	THU	FRI	SAT
			1	2	3	4
5	6	7	8	9	10	11
12	13	14	15	16	17	18
19	20	21	22	23	24	25
26	27	28	29	30	31	

Aug. 16 Part- time Faculty Plenary
 Aug. 17 Faculty Plenary
 Aug. 20 Fall Weekday Classes begin
 Aug. 20 Fast Track 1 begins
 Aug. 25 Fall Saturday Classes begin
 Sept. 3 Labor Day
 Oct. 15 Fast Track 1 ends
 Oct. 17 Fast Track 2 begins
 Nov. 12 Veteran's Day
 Nov 19-24 Non-instructional Days
 Nov 22 Thanksgiving

Nov. 23-24 Non-instructional Days
 Dec. 10-15 Last Class/Final Exams
 Dec. 15 Fast Track 2 ends
 Dec. 15 Fall Semester ends
 Jan. 1 New Year's Day
 Jan. 21 Part-time Faculty Plenary
 Jan. 21 Martin Luther King's Day
 Jan. 28 Spring Weekday Classes begin
 Jan. 28 Fast Track 1 begins
 Feb. 2 Spring Saturday Classes begin
 Feb. 15 Lincoln's Day

Feb. 18 Washington's Day
 Mar. 22 Fast Track 1 ends
 Mar. 25-31 Spring Recess
 Apr. 1 Fast Track 2 begins
 May 18-24 Last Class/Final Exams
 May 24 Fast Track 2 ends
 May 24 Spring Semester ends
 May 24 Commencement
 May 27 Memorial Day

→ Classes Begin Δ Spring Break ■ Holiday ■ Non-instructional Day

Student Services

- **Admissions, Records & Evaluation** Offices are located in the Student Services Center on the San Marcos campus and in the main lobby of the Escondido Center. Office hours are Monday through Thursday, 7:30 am to 6 pm. Friday, 7:30 am to 2 pm. Phone: 760-744-1150, ext. 2164 (San Marcos campus)
Website www.palomar.edu/admissions

North Education Center, 35090 Horse Ranch Creek Road, Fallbrook, CA 92028. Office hours are Monday through Thursday 7:00 am to 10:00 pm, Friday 7:00 am to 2:00 pm. Phone: 760-744-1150

South Education Center 11111 Rancho Bernardo Road, San Diego, CA 92127. Office hours are Monday through Thursday 7:00 am to 10:00 pm, Friday 7:00 am to 2:00 pm. Phone 744-1150
- **Cashier Services** Offices are located in the Administration Building on the San Marcos campus and in the main lobby of the Escondido Center. Hours are Monday through Thursday, 8 am to 6 pm, Friday, 8 am to 4 pm. Phone: 760-744-1150, ext. 2114 (San Marcos). Website: www.palomar.edu/fiscal_services/CashierServices.htm.
- **The Counseling Center** has offices to serve you in the Student Services Center on the San Marcos campus, the main lobby of the Escondido Center, and at the Camp Pendleton site. Make an appointment to help you decide on a career or major, create a semester education plan; and identify additional support services and resources. Academic counseling is available to students seeking assistance with scheduling or clarification of requirements for certificates, graduation or transfer. Personal counseling services are available to assist you with personal concerns that might interfere with your academic work. Call or stop in the Counseling Center to make an appointment with a counselor. The Counseling Center is open Monday and Thursday, 7:30 am to 5:30 pm, Tuesday and Wednesday, 7:30 am to 7 pm, Friday, 7:30 am to 4 pm. Phone: 760-891-7511. For Escondido Counseling hours call 760-432-0624; Camp Pendleton, 760-725-6626.
Website: www.palomar.edu/counseling

North Education Center, 35090 Horse Ranch Creek Road, Fallbrook, CA 92028. Office hours are Monday through Thursday 7:00 am to 10:00 pm, Friday 7:00 am to 2:00 pm. Phone: 760-744-1150

South Education Center 11111 Rancho Bernardo Road, San Diego, CA 92127. Office hours are Monday through Thursday 7:00 am to 10:00 pm, Friday 7:00 am to 2:00 pm. Phone 744-1150
- **Financial Aid & Scholarships Services** located in the Student Services building on the San Marcos campus and in the main lobby of the Escondido Center; provide a variety of federal and state student financial assistance and private scholarships. Hours are Monday through Thursday, 7:30 am to 6:00 pm. Friday, 7:30 am to 2 pm. Phone: 760-891-7510 (San Marcos)
Website: www.palomar.edu/fa

- **Veterans Resource Center** located on the main campus in Staff building 52 (ST-52) provides Veterans Educational Benefits program and is a one stop shop for all Veterans Education services including Certification, Tutoring, Computers, Printing and Questions. Hours are Monday through Thursday, 7:30 am to 6:00 pm. Friday, 7:30 am to 2:00 pm.
Phone: 760-744-1150, ext. 2173
Website: www.palomar.edu/veterans/
- **The Transfer Center** provides up-to-date information and assistance for students planning to transfer to four-year universities. Palomar College has Transfer Admission Guarantees (TAG) with six University of California campuses. The Transfer Center staff offers application assistance, cross-enrollment processing, and notice of campus visits by numerous university representatives. Advanced planning is vital for transfer success. For forms and information regarding requirements and deadlines, visit the Transfer Center in the Student Services Center on the San Marcos campus.
Hours: Monday through Thursday, 7:30 am to 5 pm. Friday, 8 am to 4 pm. Phone: 760-744-1150 ext. 2552
Website: www.palomar.edu/counseling/transfercenter
- **The Career Center** provides student support in the Career Development Process by means of assessment, goal setting, career exploration and employment outlook research to foster informed career decisions. Resources include an up-to-date computer lab with internet access, career library, job search and internship information, job announcements and Career Counseling appointments. The Career Center offers several sections of Career Search (Counseling 165), a one-unit, short term class, each semester. Visit the Career Center in SU-17 on the San Marcos campus. Hours of operation: Monday-Thursday, 8 am to 6 pm, Fridays 8 am to 4:30 pm. Phone: 760-744-1150 ext. 2194.
Website: www.palomar.edu/counseling/careercenter
- **Counseling for Student Athletes** is available for students participating in any of the 22 intercollegiate sports offered at Palomar College. These students must meet special academic and transfer requirements to gain eligibility. Contact Athletic Counselor, Steve White at 760-744-1150, ext. 3052.
- **Disability Resource Center (DRC)**, formerly DSP&S, is a department within the division of Student Services which offers specialized instruction, academic accommodations and services to students with various documented disabilities as mandated by the Rehabilitation Act of 1973 and the Americans with Disabilities Act of 1990 and their respective revisions. These disabilities include physical, visual, auditory, communication, learning and psychological disabilities which might impose an educational limitation within the college environment. Students who had an IEP or 504 plan during high school or have a medical or mental health condition affecting learning are encouraged to apply. The DRC is located in the DSPS Building on the San Marcos campus. Hours are Monday through Thursday, 8 am to 6 pm. Friday, 8 am to 2 pm Phone: 760-744-1150, ext. 2375.
Website: www.palomar.edu/drc

• **Extended Opportunity Programs & Services (EOPS) & Cooperative Agencies Resources for Education (CARE)**

EOPS is a state-funded program designed to provide support services and benefits to students who are financially and educationally disadvantaged. EOPS assists students in successfully reaching their educational goals and objectives in college. CARE is a supplemental program of EOPS that assists single parent recipients of TANF/CalWORKs acquire the education, training and marketable skills needed to end their dependency on Public Assistance. These programs offer academic and support counseling, priority registration, student success workshops, financial aid and other support services. The EOPS/CARE office, located on the San Marcos campus in Building AA-141 is open Monday through Thursday, 8 am to 5 pm. Friday, 8 am to noon.

Phone: 760-744-1150 ext. 2449;

Website: www.palomar.edu/eops/

• **California Work Opportunities and Responsibility to Kids (CalWORKs)**

serves parents who are attending school as part of their welfare-to-work plan with the county. To be eligible, the student must be a current CalWORKs recipient or have received aid within the last two years and be currently working. The student must also be working toward a certificate, AA degree, transfer to a four-year university or to improve work skills. Benefits include: academic and support counseling, priority registration, student success workshops, books, parking and other support services. The student does NOT have to be a full-time student to receive benefits. The CalWORKs office, located on the San Marcos campus in Building AA-141, is open Monday through Thursday, 8 am to 5 pm. Friday, 8 am to noon. Phone: 760-744-1150 ext. 2449.

• **Office of International Education** provides specialized services to international students with the (F1) student visa including pre-admission advising, admission, registration, academic and support counseling, and regulatory information under the U.S. Department of State and U.S. Department of Homeland Security. The Office of International Education is located in the Student Union building, Room SU-103 on the San Marcos Campus. Hours are Monday through Thursday 9 am to 3 pm, Closed Friday. Phone: 760-744-1150 ext. 2167.

Website: www.palomar.edu/internationalstudents

• **TRIO Student Support Services (TRIO/SSS)** is a federally-funded college completion and transfer program serving low-income, first generation and/or disabled college students who are enrolled full time. The program is designed to support and encourage students in their pursuit of a post-secondary education. All TRIO/SSS students are provided high quality student support services, designed to meet the individual needs and higher education goals of each participant. Services include tutorial assistance, academic, career and financial aid counseling, transfer information and planning, priority registration, use of laptop computers and computer lab, book loans and school supplies, university campus visits/tours, cultural events, leadership opportunities, customized workshops, and much more. The TRIO/SSS Program Services can be found at the San Marcos campus, located in Building TCB-1, and at the Escondido campus, located in ESC 707C. The hours for both offices are Monday through Thursday, 8 am to 5 pm, and

Friday, 8 am to 3 pm. San Marcos Phone: 760-744-1150, ext. 2761; Escondido Phone: 760-744-1150, ext. 8354. Program Website: www.palomar.edu/trioss

• **Office of Student Affairs (OSA)** is the center of all extra-curricular activities on campus. The OSA is the hub of all clubs and the Associated Student Government (ASG). The office also works with student discipline and grievances, as well as administering the District's policies and procedures related to free speech and symbolic expression. All individuals desiring access to Palomar College students or staff for commercial or political purposes must check in at the Office of Student Affairs. Emergency loans for students, textbook purchase loans, and food bank services are also available in the Office of Student Affairs. The office manages the Student Union building and coordinates reservations for meeting rooms in the SU building. The OSA is located on the second floor of the Student Union in SU-201. Please check our webpage for current office hours. Phone: 760-744-1150 ext. 2594. More information is available on the Student Affairs Website: www2.palomar.edu/pages/studentaffairs/

• **Associated Student Government (ASG)** is the official means of communication between the students and other organizations of the college. ASG members represent all students in the shared governance process of the College. The ASG Officers are elected by currently registered students. More information is available on the ASG Website: www2.palomar.edu/asg/

• **Student Health Centers** provide easy access to initial primary care, acute illness and injury assessment and treatment, health education and wellness programs at the San Marcos campus and Escondido Center. Currently enrolled students, whom have paid the health fee are provided free visits with a physician, nurse practitioner or registered nurse. Visits are scheduled by appointment but also are available on a walk-in basis. Students experiencing a medical emergency (as deemed by receptionist and medical providers) receive priority care.

Fee services include a variety of physical exams covering athletic sports, medical programs admission (nursing, dental assisting, EMT, Paramedic, Firefighting and Police Academies), child development, DMV; immunizations (including TB testing); specialized exams/procedures (e.g. Pap, wart removal); specialized treatments (bandaging, respiratory treatment); limited prescription medications; vision and hearing testing and laboratory testing. Areas of service include respiratory, dermatology, gynecology, family planning, tobacco/nicotine cessation and limited emergency medicine.

The San Marcos Student Health Center is located in the HC building. Hours: Monday-Thursday 8am-7pm and Friday 8am-3:30pm. For appointments call 760-891-7530. The Escondido Student Health Clinic is located in the main building. Hours: Monday-Thursday 8am-12 noon and 4-8pm. For appointments call 760-891-7532.

Website: www.palomar.edu/healthservices

South Education Center 11111 Rancho Bernardo Road, San Diego, CA 92127. Office hours are Monday through Thursday 7:00 am to 10:00 pm, Friday 7:00 am to 2:00 pm. Phone 744-1150

- **Behavioral Health Counseling Services** provides currently enrolled students, whom have paid the student health fee free short-term psychological counseling provided by a licensed Behavioral Health Clinician. Typical services include: assessment and treatment of anxiety and depression, substance abuse and addiction, emotional trauma, body image disorders, significant relationship and family conflicts, assessment and diagnosis of mental health disorders. The number of counseling sessions are determined by a clinical assessment with a Behavioral Health Clinician. Treatment, in which, specialty or long term services is recommended, the Behavioral Health Clinician will assist the student with referral to off campus professionals.

Behavioral Health Counseling is available at the San Marcos campus in the NB Building Room 2 and at the Escondido Center in the Student Health Clinic by appointment only. For appointments at either location call 760-891-7531. Website:

<http://www2.palomar.edu/pages/bhcs/home-page-2/services/>

- **Student Activities Office** serves the campus community by providing the sale of Student Activity Cards for currently enrolled students. The activity card provides free lock and locker usage on campus, discount movie tickets, Sprinter and Breeze monthly pass discounts, as well as providing several additional benefits, including limited, free printing in our Student Computer Lab in SU-28. A staff member is available to answer general questions related to student life and activities. The Student Activities Office is centrally located in room SU-202 of the Student Union Building. The Student Activities Coordinator may be found in SU-201, Phone: 760-744-1150 ext. 7509. More information is available on the Student Affairs Website: www2.palomar.edu/pages/studentaffairs/
- **Student Clubs** provide students with opportunities for personal, social, recreational, religious, cultural, and civic development. Getting involved in a club is a great way to network with other students, learn and practice team work, and feel a sense of community, while on campus. Students interested in starting a new club or reinstating a club are encouraged to also visit the Student Activities Coordinator in SU-201, or visit the, SEAL (Success, Equity, Advocacy & Leadership) Center in SU-19 to learn more about getting involved with student life. Phone: 760-744-1150 ext. 7509 or 2594. More information is available on the Student Affairs Website: www2.palomar.edu/pages/studentaffairs/

- **The Student Hub**, located in SU-22, is an extension of the Anita and Stan Maag Food & Nutrition Center. 'The Hub' operations include development and implementation of student programs and services. Resources will be available such as signing up for Cal Fresh, partnership with Comet Closet, collaborative efforts with food security, off-campus partnerships, and appropriate referrals. 'The Hub' will serve as a safe place for students to relax and connect with on campus and off campus resources. To learn more, please contact the Office of Student Affairs. Phone: 760-744-1150, ext. 2594. More information is available on the Student Affairs website: www2.palomar.edu/pages/studentaffairs/

- **The Anita and Stan Maag Food & Nutrition Center** is maintained by the Office of Student Affairs. This center serves as a food bank for Palomar College students, faculty, staff and community members who need a helping hand with emergency hunger. The food bank is housed at the Palomar College Anita and Stan Maag Food & Nutrition Center, which is available as a supplemental resource for those in need. The Office of Student Affairs is committed to supporting a healthy and safe environment for our community. To access the food bank, students and community members can simply walk into SU 201 M-F 8am-5pm and Student Affairs staff will assist. If students need support after hours, contact the Palomar College Police Department and they can give you a pre-made pack emergency pack of food and personal care items. Please note that the Office of Student Affairs also supports food justice and food recycle programs. We host weekly free food events at the San Marcos SEAL Center and periodic free food events at other Palomar College sites and campus locations. If you are a student taking Palomar College courses at a site other than the San Marcos location and need access to emergency food, please contact the Office of Student Affairs at 760-744-1150 x2594 or on-line at www2.palomar.edu/pages/studentaffairs/

- **SEAL Center** provides an engaging atmosphere for all students to meet. Connect and network with student club members and campus organizations. Attend success workshops, host a work group or catch a film as part of the Student Equity Film Series. The SEAL Center is located in SU-19. To learn more, please contact the Office of Student Affairs at 760-744-1150 x2594 or on-line at www2.palomar.edu/pages/studentaffairs/

Tutoring Services

Currently enrolled students may take advantage of tutoring services at the following centers:

English Department Writing Center offers help with any phase of the writing process regarding assignments for Palomar College classes that students are enrolled in.

Room: H-102, San Marcos campus, 760-744-1150, ext. 2778

Hours: Monday through Thursday, 8 am to 5:30 pm

By appointment and walk-in (subject to tutor availability)

ESL Tutoring Center offers help with ESL homework and grammar/pronunciation/comprehension help in other subjects for all ESL students at Palomar College.

Room: H-222, San Marcos campus, 760-744-1150, ext. 4482

Hours: Tuesday and Thursday, 9 am to 5 pm

By appointment and walk-in (subject to tutor availability)

S.T.A.R. Tutoring Center

Tutors are available in math, English, accounting, sciences, statistics and many other high-demand courses offered at Palomar. Appointment tutoring is available for students in EOPS, TRiO and Student Equity programs. Hours and subjects vary by semester. We are located on the first floor of the Library, on the San Marcos campus. Please visit our web page at <http://www.palomar.edu/tutoring> for our tutoring schedule and specific subjects. 760-744-1150, ext. 2448

Mathematics Learning Center

Walk-in tutoring is available in all levels of mathematics. Current enrollment in subject area (math) is required. Access to computers, GoPrint, calculators, study space, and usage of some textbooks in the Math Center is also available.

Room: MC-1, San Marcos campus, 760-744-1150, ext. 2718

<http://www2.palomar.edu/pages/math/mlc/>

Hours: Monday through Thursday, 8 am to 3 pm

Reading Services Department offers help with comprehension, vocabulary, memory, recall, and other reading skills.

Room H-114, San Marcos campus, 760-744-1150, ext. 2568

Hours: Monday through Thursday, 8 am to 6 pm

STEM (Science, Technology, Engineering, Math) Center

offers tutoring in chemistry, earth science, engineering, life science, physics, some math and other STEM courses. Tutoring is available on a walk in basis. This service is available to all Palomar College students at no cost.

Room: NS-310, San Marcos campus, 760-744-1150, ext. 2265

Hours: Summer hours will vary.

Please check our website for tutor availability at www.palomar.edu/stem

Teaching and Learning Center Escondido

Walk-in tutoring is available in English as a Second Language (ESL), English/Writing, math, and Spanish.

Room: ESC-500, Escondido Center, 760-744-1150, ext. 8171

To view the tutoring schedule and hours of operation, visit our website at www.palomar.edu/tlc/escondido

Veterans Resource Center

Veterans Resource Center offers tutoring in Math, Spanish, and other subjects (vary by semester). This service is available to all military affiliated students at no cost. We also offer assistance in utilizing the VA Tutoring Benefit.

Room: ST-52 San Marcos campus, 760-744-1150 ext. 2173

Hours: Vary

World Languages Resource Center offers tutoring and language resources to students studying Arabic, Chinese, French, German, Italian, Japanese, and Spanish. Enrollment in subject area is required. Room H-125, San Marcos campus, 760-744-1150, ext. 2564.

Please visit our webpage for center hours and tutoring information: <http://www.palomar.edu/worldlanguages>

Teaching & Learning Centers

Teaching and Learning Center (TLC) is a state-of-the-art, multi-functional space which provides students with ample study space including a large central study area, private study rooms, computers, a contemporary classroom, and a Faculty Resource Center. The TLC houses the First-Year Experience program, Summer Bridge, Learning Communities, Faculty Resource Center, and Peer Mentoring. Phone: 760-744-1150, ext. 3931. Website: www.palomar.edu/tlc/sanmarcos

Teaching and Learning Center Escondido is a multi-functional space which provides a place for students to study individually or in groups, receive tutoring, take a make-up exam, meet with instructors or a counselor, and/or attend workshops. In addition to a large central study area, the center has two group study rooms, a counseling office, and one large classroom. Additionally, the center is furnished with computers and printing for students to use. The TLC ESC is located at the Palomar College Escondido Center, 1951 E. Valley Pkwy. Phone: 760-744-1150, ext. 8171.

Website: www.palomar.edu/tlc/escondido

General Information

ADMISSIONS POLICY

Any information provided on the application for admissions is maintained for student record purposes and for reporting to state and federal agencies. The information you provide is voluntary and will be kept confidential. The social security number is required for financial aid and tax reporting purposes. Palomar College offers equal educational opportunities regardless of sex, race, color, religion, ancestry, age, marital status, sexual orientation, national origin, or disability. The policy of Palomar Community College District is that, unless specifically exempted by statute or regulation, every course, course section, or class, reported for state aid, wherever offered and maintained by the District, shall be fully open to enrollment and participation by any person who has been admitted to the college and who meets such prerequisites as may be established pursuant to regulations contained in Article 2.5 (commencing with Section 55200) of Sub-chapter 1 of Chapter 6 of Division 6 of Title 5 of the California Code of Regulations. For more information, see the Palomar College Catalog under the admissions policy.

Accuracy

Palomar College has made every reasonable effort to determine that information stated in the class schedule is accurate. Class numbers offered, as well as information contained herein, are subject to change without notice by the administration of Palomar College. Additions, changes, and deletions to the class schedule will be included in supplements. The College further reserves the right to add, amend, or repeal any of the rules, regulations, policies and procedures, consistent with applicable laws, or as it, in its sole discretion, deems appropriate for effective educational administration.

Equal Opportunity Policy

Palomar College offers equal educational and employment opportunities regardless of sex, race, color, religion, ancestry, age, marital status, sexual orientation, national origin or disability. It is the policy of the College that, unless exempted by statute, every course offered and maintained by the District shall be fully open to enrollment and participation by any person who has been admitted to the college and who meets the stated prerequisites for the course.

Sexual Harassment Policy

It is the policy of the Palomar Community College District, in an effort to establish and maintain an environment in which the dignity and worth of all members of the college community are respected, that sexual harassment of students and employees is unacceptable conduct and will not be tolerated. Palomar College expressly prohibits such harassment of its students, employees, and those who seek to join the campus community in any capacity. Employees and students who violate this policy may be subject to disciplinary action up to or including termination or expulsion.

Sexual harassment is a violation of Title VII of the Civil Rights Act of 1964, Title IX of the Education Act Amendments of 1972, and California Education Code Sections 210 through 214, inclusive. (The entire policy is available in Human Resources.)

Americans with Disabilities Act

In compliance with the Americans with Disabilities Act, the Palomar Community College District will provide reasonable accommodation whenever possible to aid access to and participation in services, programs, facilities and activities.

General Disclaimer

The activities presented at Palomar College are for your enrichment and enjoyment. They are not an endorsement of any person or product.

Student Rights/Privacy of Student Records

Pursuant to CAC Title 5, section 54606 and subsequent sections, you may request an opportunity to inspect any and all student records related to you. In general, no person has access to your student record without your written consent. However, college officials with a legitimate educational interest have access without your permission. A Palomar ID number is now used for student identification. However, if you plan to receive or are receiving student financial aid, you must disclose your social security number to the Financial Aid Office. You will use your assigned Palomar ID number with all departments and services of the college.

Directory information is maintained which includes name, address, the Palomar email address, telephone number, date of birth, and class schedule information. Palomar College does not disclose directory information without your consent. However, if you activate a student email account, it will display in the public electronic address book. Directory information will not be sold, used for commercial purposes, disclosed to the public, or given to government agencies for the purpose of making benefits determinations (other than for financial aid). However, the College will provide information to:

1. Prospective employers upon your request. Dates of attendance, program of study, and the degree granted will be provided to an employer only upon request.
 2. The National Student Clearinghouse for purposes of enrollment verification, degree verification, and data matching services (for transfer follow-up research).
 3. To colleges, universities, or government agencies to promote outreach to students and to enhance transfer.
 4. To the California Student Aid Commission to facilitate the award of financial aid.
 5. To the California Community College Chancellor's Office for research and analysis purposes.
- If you do not want the College to provide directory information, please notify the Admissions Office within thirty (30) days of the start of the semester. If you do not want a student email address, please indicate your preference online.

See www.palomar.edu, Student eServices.

Smoking Policy BP3570

The District shall provide and maintain a workplace and learning environment that is smoke and tobacco-free to promote the safety and health of students, employees, and the public.

Smoking, vaping, and the use of tobacco products are prohibited on all indoor and outdoor property or in vehicles owned, leased, licensed or else otherwise controlled by the Palomar Community College District. Products covered under this policy include, but are not limited to, cigarettes, cigars, pipes, hookahs, electronic smoking devices, chewing tobacco, spit tobacco, snus, snuff, and dissolvable tobacco products.

Drugs and Alcohol Policy BP3550

It is the policy of the Palomar Community College District to provide, maintain, encourage, and support a drug-free and alcohol-free campus. The commitment of this policy is to education, prevention, rehabilitation, and recovery. An alcohol-free and drug-free campus will promote the safety and health of students, employees, and the public.

All employees and students are clearly and expressly prohibited from the possession, being under the influence, or consumption of alcohol, illegal drugs, or controlled substances on campus, at any school-sponsored event, or while acting within the scope of employment.

The complete Code of Conduct may be found on the Student Affairs web page at: www2.palomar.edu/pages/studentaffairs/home/student-discipline/ and is also available in the Office of Student Affairs, SU-201.

Student Right to Know

As a consumer you have a right to know about your chances of college success. Student Right-To-Know (SRTK) refers to a Federally-mandated public disclosure of a college's Completion Rate and Transfer Rate. The intent of SRTK is to provide to the consumer a statistic of comparable effectiveness, that they can use in the determination of college choice.

See: <http://www.cccco.edu/divisions/tris/mis/srtk.htm> for further information as well as for specific college data.

Special Admission for Accelerated Students

To be considered for admission, minors must have completed the ninth grade or reached the age of 16, and have permission of the local school district. Home-schooled minors may enroll with permission of the local school district. Minors, under 16 years of age, with permission from a public or private school, and the Palomar College instructor, may enroll only in courses specified by the local school district or private school. Otherwise, minors under 16 years of age are limited to enrolling in special classes devoted to children, such as child development lab classes or youth orchestra. Credit earned is college credit and may also be used as high school credit with consent of the high school. See the Admissions Office for details. Minor children enrolled in classes and programs must adhere to the Student Code of Conduct.

Minor Children

It is the expectation of Palomar College that minor children of currently enrolled students will be under the constant supervision of parents or guardians (notwithstanding those minor children enrolled in Palomar College classes and programs) and that said parents or guardians are responsible for assuring appropriate behavior of minor children. Parents or guardians will be held responsible when the behavior of minor children constitutes a violation of the Palomar College Code of Conduct and these parents or guardians may be directed to remove the minor children from District facilities (classrooms, libraries, food services, operations, athletic events, public areas, etc.) should violations occur.

Student Code of Conduct

Student conduct must conform to District and College rules and regulations. Student Discipline Procedures (AP5520) provide a prompt and equitable means to address violations of the Standards of Student Conduct, which guarantees to the student or students involved the due process rights guaranteed to them by the California and United States Constitutions.

If a Student Code of Conduct violation occurs while a student is enrolled at Palomar College, he or she may be disciplined. The Standards of Conduct categories of behavior are not intended to be an exhaustive list, but are examples of causes and are good and sufficient causes for discipline, including but not limited to verbal and written reprimand, removal from class, probation, short-term and long-term suspension or expulsion of a student. Other misconduct not listed may also result in discipline if good cause exist (Education Code Section 76034). Whenever it has been determined that good cause exists for student discipline, the District shall notify the student in writing. The student must attend a disciplinary hearing to ensure due process rights. The code of conduct that details the standards is administered by the Director of Student Affairs. Also see BP 5030 titled Fees and BP 5130 titled Financial Aid which addresses consequences of disciplinary action. The complete Student Code of Conduct is available in the Office of Student Affairs, room SU-201, or on the Palomar College Student Affairs web page under policies.

Standards of Student Conduct BP5500

The following student conduct shall constitute good cause for discipline (academic, administrative or both) including but not limited to the removal, suspension or expulsion of a student, and applies to all students.

1. Cheating, plagiarism (including plagiarism in a student publication), or engaging in other academic dishonesty as defined by the Faculty Senate. Academic sanctions are the sole responsibility of the faculty member involved, further disciplinary sanctions are the prevue of the Office of Student Affairs.
2. Causing, attempting to cause, or threatening to cause physical injury to another person including but not limited to sexual assault or physical abuse as listed in AP 3540 Sexual Assaults on Campus.

3. Possession, sale or otherwise furnishing any firearm, knife, explosive or other dangerous object, including but not limited to any facsimile firearm, knife or explosive, unless, in the case of possession of any object of this type, the student has obtained written permission to possess the item from a District employee, which is concurred in by the Police Chief.
4. Unlawful possession, use, sale, offer to sell, or furnishing, or being under the influence of, any controlled substance listed in California Health and Safety Code Sections 11053 et seq., an alcoholic beverage, or an intoxicant of any kind; or unlawful possession of, or offering, arranging or negotiating the sale of any drug paraphernalia, as defined in California Health and Safety Code Section 11014.5.
5. Committing or attempting to commit robbery, burglary or extortion.
6. Causing or attempting to cause damage to District property or to private property on campus including but not limited to arson and vandalism.
7. Stealing or attempting to steal District property or private property on campus, or knowingly receiving stolen District property or private property on campus.
8. Willful or persistent smoking or vaping in any area where these have been prohibited by law or by regulation of the college or the District.
9. Committing sexual harassment as defined by law or by District policies and procedures.
10. Engaging in harassing or discriminatory behavior based on disability, gender, gender identity, gender expression, nationality, race or ethnicity, religion, sexual orientation, or any other status protected by law.
11. Engaging in intimidating conduct or bullying on District-owned or controlled property, or at District sponsored or supervised functions through words or actions, including direct physical contact; verbal assaults, such as teasing or name-calling; social isolation or manipulation; and cyber-bullying.
12. Willful misconduct that results in injury or death or which results in cutting, defacing, or other injury to any real or personal property owned by the District or on campus.
13. Disruptive behavior, willful disobedience, habitual profanity or vulgarity, or the open and persistent defiance of the authority of, or persistent abuse of, college personnel.
14. Dishonesty, forgery, alteration or misuse of District documents, records or identification, or knowingly furnishing false information to the District.
15. Failure to comply with directions of staff members of the District who are acting within the scope of their employment.
16. Engaging in physical or verbal disruption of administrative procedures, public service functions, authorized curricular, co-curricular, and extra-curricular activities or preventing authorized guests from carrying out the purpose for which they are on District property.

17. Unauthorized entry upon or use of District facilities.
18. Lewd, indecent or obscene conduct or expression on District-owned or controlled property, or at District sponsored or supervised functions.
19. Engaging in expression which is obscene, libelous or slanderous, or which so incites students as to create a clear and present danger of the commission of unlawful acts on District premises, or the violation of lawful District regulations, or the substantial disruption of the orderly operation of the District.
20. Persistent, serious misconduct where other means of correction have failed to bring about proper conduct.
21. Unauthorized preparation, giving, selling, transfer, distribution, or publication, for any commercial purpose, of any contemporaneous recording of an academic presentation in a classroom or equivalent site of instruction, including but not limited to handwritten or typewritten class notes, except as permitted by any District policy or administrative procedure.
22. Violations of District policies and regulations, including, but not limited to, regulations and policies related to smoking/vaping on campus, parking or driving on campus, district computers, telecommunications, campus vehicles, and any and all other District equipment and policies and regulations related to student organizations and student and visitor symbolic expression.

Consequences for Violations of the Student Code of Conduct

This section provides information regarding the possible consequences for violations of the Palomar College Student Code of Conduct including incidents of academic dishonesty.

Disciplinary actions may include:

- A. WARNING
- B. REPRIMAND
- C. REMOVAL BY THE INSTRUCTOR: Suspension from class for good cause, by a District instructor for the day of the incident and for the following class meeting. Instructor's decision is final, and may not be appealed. Instructors must notify the Office of the Director of Student Affairs when this sanction is utilized so that accurate records can be maintained and repeat offenders will be identified. (Ca. Ed. Code Sec. 76032).
- D. COMMUNITY SERVICE
- E. SUSPENSION
- F. EXPULSION

The Board shall consider any recommendation from the Superintendent/President for expulsion. The Board shall consider an expulsion recommendation in closed session unless the student requests that the matter be considered in a public meeting. Final action by the Board on the expulsion shall be taken at a public meeting.

- G. APPEALS

Hearings/Holds

Students failing to meet with the chief administrative officer or designee for a due process hearing will have an administrative disciplinary hold placed on their record until such hearing is conducted.

Student Grievance Policy BP5530

POLICY: Students may initiate grievance procedures when they believe they have been subject to unjust action or the denial of rights as stipulated in published District policies/procedures, state laws, or federal laws. Such action may be instituted by a student against another student, a staff member, a faculty member, or an administrator. When a student believes an injustice has been done, the student may seek redress as outlined in the Student Grievance Procedures. Any questions or concerns related to this policy should be directed to the Director of Student Affairs, Room SU-201. Phone: 760-744-1150 ext. 2594.

Grade disputes are not a part of the Student Grievance. Please see Student Grade Disputes.

Student Complaints and Grievances AP5530

PROCEDURE: Before initiating formal grievance procedures, you should first attempt to resolve your concern informally by meeting with the specific individual involved, that is, the other student, the professor, staff member, or administrator. If you believe the situation is such that meeting with the individual would be inappropriate, or you already met with the other person and failed to resolve the issue, you may proceed to the second step which is to meet with the next level supervisor. If a dispute is not satisfactorily resolved through the informal resolution process, the student may submit a formal grievance to the Director of Student Affairs. Appointments with the Director of Student Affairs may be scheduled in the Office of Student Affairs or by calling 760-744-1150, ext. 2595.

Student Grade Disputes

According to Title V, §55025, the determination of the student's grade by the instructor shall be final in the absence of mistake, fraud, bad faith, or incompetency. Students who wish to dispute a final course grade under the criteria listed above must follow the Student Grade Dispute Policy and Procedures, which can be found on the Office of Instruction Web site. All grade disputes must be initiated within one semester of the grade in question being issued.

Academic Freedom

The instructional program at Palomar College shall be conducted in accordance with principles of academic freedom of inquiry. The educational program must encourage freedom of expression and freedom of inquiry within the framework of responsibility.

Palomar College considers academic freedom, defined by its attendant rights and responsibilities, as a vital, primary force in the achievement of the aims and objectives of the institution. Academic freedom involves inherently the following rights and responsibilities:

- To research to the limit of competence and training, the assigned teaching area and its references
- To survey, probe, and question the relationship of humans to their environment within the guidelines of research techniques and intelligent discussion
- To question and challenge, without fear of censorship or discipline, those actions originating from within the institution which seriously affect the total academic environment
- To introduce, within the assigned teaching area, controversial concepts, issues, and systems, subjecting these ideas to the test of objective reasoning
- To create an unhampered and clear intellectual atmosphere democratically maintained, encouraged, and supported by students, staff, administration, and members of the Governing Board
- To associate with those individuals or groups of one's choice without fear of censorship or discipline, unless such association is forbidden by law

At no time will the inherent right of staff to use any of the normal channels of campus communication be abridged, nor will individual staff members be singled out for special prior censorship of their use of such channels of communication. It is understood that staff members exercising this right will accept responsibility for both the substance and the manner of their messages.

The college or university teacher is a citizen, a member of a learned profession, and an officer of an educational institution. When he/she speaks or writes as a citizen, he/she should be free from institutional censorship or discipline, but his/her special position in the community imposes special obligations. As a person of learning and an educational officer, he/she should remember that the public may judge his/her profession and institution by his/her utterances. Therefore, he/she should at all times be accurate, show respect for the opinions of others, and make every effort to indicate that he/she is not an institutional spokesperson.

Palomar College encourages freedom of expression and the free flow and exchange of information and ideas. The College seeks to protect academic freedom and supports free and unfettered scholarly inquiry. In compliance with these requirements, the College encourages faculty, staff, and student involvement with others in support of candidates for offices or in the furtherance of other political activities.

Also see BP/AP 7370 titled Use of District Resources for Political Activity and BP 2716 titled Political Activity.

AP3430 Prohibition of Harassment

The District is committed to providing an academic and work environment free of unlawful harassment. This procedure defines sexual harassment and other forms of harassment on campus, and in conjunction with associated administrative procedure AP 3435 titled Discrimination and Harassment Investigations and Training, sets forth a procedure for the investigation and resolution of complaints of harassment by or against any staff or faculty member or student within the District.

This procedure and the related policy protects students and employees in connection with all academic, educational, extracurricular, athletic, and other programs of the District, whether those programs take place in the District's facilities, a District bus, or at a class or training program sponsored by the District at another location.

Academic Freedom

This policy works with BP 4030 titled Academic Freedom and is not intended to inhibit or interfere with freedom of expression and freedom of inquiry within the framework of responsibility. It is understood that all employees exercising their rights under Academic Freedom will accept responsibility for both the substance and the manner of their expression.

Definitions

- General Harassment – Harassment based on race, religious creed, color, national origin, ancestry, physical disability, mental disability, medical condition, genetic information, marital status, gender, gender identity, gender expression, sex, age, or sexual orientation of any person, or the perception that a person has one or more of these characteristics is illegal and violates District policy. Gender-based harassment does not necessarily involve conduct that is sexual. Any hostile or offensive conduct based on gender can constitute prohibited harassment.

- Sexual Harassment – In addition to the above, sexual harassment consists of unwelcome sexual advances, requests for sexual favors, and other conduct of a sexual nature when:

- submission to the conduct is made a term or condition of an individual's employment, academic status, or progress

- submission to, or rejection of, the conduct by the individual is used as a basis of employment or academic decisions affecting the individual

- the conduct has the purpose or effect of having a negative impact upon the individual's work or academic performance, or of creating an intimidating, hostile, or offensive work or educational environment

- submission to, or rejection of, the conduct by the individual is used as the basis for any decision affecting the individual regarding benefits and services, honors, programs, or activities available at or through the community college

This definition encompasses two kinds of sexual harassment:

- "Quid pro quo" sexual harassment occurs when a person in a position of authority makes educational or employment benefits conditional upon an individual's willingness to engage in or tolerate unwanted sexual conduct.

- "Hostile environment" sexual harassment occurs when unwelcome conduct based on a person's gender is sufficiently severe or pervasive so as to alter the conditions of an individual's learning or work environment, unreasonably interfere with an individual's academic or work performance, or create an intimidating, hostile, or abusive learning or work environment. The victim must subjectively perceive the environment as hostile, and the harassment must be such that a reasonable person of the same gender would perceive the environment as hostile. A single or isolated incident of sexual harassment may be sufficient to create a hostile environment if it is severe, i.e. a sexual assault.

- Sexually harassing conduct can occur between people of the same or different genders. The standard for determining whether conduct constitutes sexual harassment is whether a reasonable person of the same gender as the victim would perceive the conduct as harassment based on sex.

Consensual Relationships

Romantic or sexual relationships between supervisors and employees, or between administrators, faculty or staff members and students are discouraged. There is an inherent imbalance of power and potential for exploitation in such relationships. A conflict of interest may arise if the administrator, faculty, or staff member must evaluate the student's or employee's work or make decisions affecting the employee or student. The relationship may create an appearance of impropriety and lead to charges of favoritism by other students or employees. A consensual sexual relationship may change, with the result that sexual conduct that was once welcome becomes unwelcome and harassing. In the event that such relationships do occur, the District has the authority to transfer any involved employee to eliminate or attenuate the supervisory authority of one over the other, or of an instructor over a student. Such action by the District is a proactive and preventive measure to avoid possible charges of harassment and does not constitute discipline against any affected employee.

Also see BP 3410 titled Nondiscrimination, BP 3420 titled Equal Employment Opportunity, BP 3430 titled Prohibition of Harassment, AP 3435 titled Discrimination and Harassment Investigations and Training, BP 4030 Academic Freedom, and relevant provisions of applicable collective bargaining agreements/employee handbooks.

Office of Primary Responsibility: Human Resource Services

Palomar College Bookstore

SU Bldg., 760-744-1150, ext. 2220

www.palomarstore.com

Textbooks for Fall 2018 go on sale: August 1st.

Last day for textbooks refunds for Fall semester: August 27th.

Price Match

The Palomar College Bookstore is now price matching. Find a cheaper price and we will match it – please see store or palomarstore.com for all of the details.

Refund Policy

Receipts are required. No refunds will be issued after August 27th, 2018.

Loose leaf textbooks and materials containing access codes may not be returned if shrink wrap and/or seal is broken.

Check Acceptance Policy

You may purchase items with an imprinted check and proper identification (PIC card and a current state identification card, etc.). Any returned check is subject to one or more of the following: a \$25 service fee, a hold on your student records, all fees related to small claims court and up to triple the amount of the check, and any judgments filed on your permanent credit record. A 14-day check clearing period is needed before a refund or exchange will be granted. Approval from bookstore is needed before the end of the refund date.

Credit Card Acceptance Policy

Visa, Mastercard, Discover and American Express credit cards, accompanied with a picture ID, are accepted. A cash register receipt is required for a refund to a credit card account.

The credit card and card holder must be present.

Buyback – Selling Your Used Books

No receipt is required to sell books back; however, a current student ID is required. During finals week you may receive up to 50% of the current selling price on titles requested for the following semester. Textbooks are bought back on a supply-and-demand basis. Titles not requested by a faculty member may be purchased by a wholesaler for 0%-25% of the retail price.

Old editions, out-of-print books, workbooks, practice sets, international editions, instructor editions and loose-leaf material may have no buyback value.

Rental Books

You must be 18 years of age with a valid government issued ID (driver's license or passport) and a credit card to participate in the book rental program. If you are not of legal age or do not have a credit card, a parent or guardian can register and rent for you, either in-store or online at palomarstore.com.

SU Building – 760.744-1150 x2220

Holidays – Store Will Be Closed

Labor Day September 3rd

Veteran's Day November 12th

Thanksgiving November 22nd & 23rd

Fall Semester Bookstore Hours: San Marcos Campus

August 13th – 19th

Monday – Thursday 7:30am-6:00pm

Friday 7:30am-4:00pm

Saturday 8:00am-4:00pm

Sunday 9:00am-1:00pm

August 20th – 30th

Monday – Thursday 7:00am-8:00pm

Friday 7:30am-4:00pm

Saturday 8:00am-1:00pm

Sunday Closed

August 31st – September 3rd

Friday 7:30am-12:30pm

Saturday/Sunday/Monday Closed

September 4th – December 9th

Monday – Thursday 7:30am-7:00pm

Friday 7:30am-12:30pm

Saturday/Sunday Closed

Fall Semester Bookstore Hours: Escondido Campus

August 20th – September 2nd

Monday – Thursday 8:00am-8:00pm

Friday 8:00am-1:00pm

Saturday/Sunday Closed

September 4th – 9th

Tuesday – Thursday 7:45am-1:00pm & 4:00pm-8:00pm

Friday/Saturday/Sunday Closed

September 10th – 30th

Mondays & Thursdays 7:30am-7:00pm

October 15th – 22nd

Monday – Thursday 7:45am-6:00pm

Friday/Saturday/Sunday Closed

December 10th – 18th

Monday – Thursday 7:45am-1:00pm & 4:00pm-8:00pm

Friday/Saturday/Sunday Closed

Testing materials are available in the vending machine, located outside of the Library, 24/7.

Potential additional hours for extended enrollment periods will be published/posted as needed.

Buyback & Rental Check-In Hours

San Marcos Campus

August 13th - 17th

Monday - Thursday 7:30am-5:00pm

Friday :30am-4:30pm

Last day for Fall 2018 Rental Check-in: Friday, December 18th, 2018.

Información en español

Oportunidades educativas

Palomar College es una universidad comunitaria que cubre los primeros dos años de estudios post-secundarios. Fue fundada en 1946 y ofrece a los estudiantes la oportunidad de obtener el título de Asociado en Artes (AA degree); de transferir créditos académicos a las universidades de California (UC) y a las universidades estatales de California (CSU), y a otras universidades. Palomar College ofrece certificados de estudios vocacionales en varios programas.

Palomar College tiene como misión servir a todos los residentes que viven dentro del distrito que le pertenece.

Para inscribirse en Palomar College, siga las siguientes instrucciones:

1. La oficina de registros administrativos (Admissions and Records) tiene la responsabilidad de admitir e inscribir a todo estudiante elegible. Obtenga su formulario, llénelo y devuélvalo a cualquiera de nuestros centros. Haga una cita para asistir a una de nuestras orientaciones. Llame a cualquiera de los siguientes centros:

San Marcos Campus 760-744-1150, ext. 2160

Escondido Center 760-432-0624

Camp Pendleton Site 760-725-6626

Mt. Carmel Site 858-484-3890

Pauma Site 760-742-1121

Fallbrook Site 760-723-1058

2. Tome la prueba de Palomar College para determinar su nivel académico en inglés y matemáticas. Llame al 760-744-1150, extensión 2182 para más información.

3. Haga una cita para recibir información sobre los programas y clases que ofrece Palomar College. Llame al 760-744-1150, extensión 2179 para más información.

4. Matricúlese en Palomar y pague los costos mínimos de inscripción por cada clase.

Nota: La mayoría de las clases en Palomar se ofrecen en inglés. Ofrecemos varios niveles de inglés como segundo idioma (ESL). Para más información sobre las clases de inglés (ESL), llame al 760-744-1150, extensión 2272.

¡NO ESPERE!

Llame al departamento de Consejeros al 760-744-1150, extensión 2179 y haga una cita con un consejero hispanohablante.

Hay ayuda financiera disponible para todos los estudiantes elegibles. Hay varios programas y becas para pagar sus gastos educativos. Para más información, comuníquese con la oficina de ayuda financiera en San Marcos llamando al 760-744-1150, extensión 2366.

Inscripciones abiertas

Las inscripciones para inglés como segundo idioma (ESL), para clases por la mañana y por la tarde están en proceso. Para más información sobre el examen e inscripción, por favor, llame inmediatamente a la oficina de ESL, extensión 2272. Las clases se llenan muy rápido.

**La escuela puede ser difícil.
Pero el llegar
a él no debería serlo.**



*¿Por qué no dejar que nosotros seamos los que manejamos
y tú simplemente te subes al SPRINTER y al BREEZE?*

*Los servicios de transporte de NCTD son baratos,
convenientes y lo mejor de todo es que no son estresantes.*



Tu Conexión al Campus de Palomar

Los Pases Diarios (Daily Passes) y los Pases Mensuales (Monthly Passes) se pueden adquirir en las Máquinas expendedoras de boletos (TVMs) que se encuentran en todas las plataformas del tren SPRINTER.

 NORTH COUNTY TRANSIT DISTRICT

GoNCTD.com

☎ 511

DATES & DEADLINES FALL 2018

College applications for Fall 2018	Now open
Parking permit sales begin	Monday, May 7
Online registration begins	Thursday, May 31
Fall textbook sales begin	Wednesday, August 1
Fall classes begin	Monday, August 20
Summer 2018 grades available.	Monday, August 27
Last day to add semester classes without a permission code	Refer to your online "My Class Schedule"
Last day to qualify for a semester class refund or waiver	13 days after class begins
Last day to add or register for semester classes.	Refer to your online "My Class Schedule"
Last day to drop semester classes with no notation on record.	Refer to your online "My Class Schedule"
Last day to change semester classes to audit status	Refer to your online "My Class Schedule"
(Must be processed at Admissions counter)	
Last day to change semester classes grading status (Pass/No Pass)	Refer to your online "My Class Schedule"
Last day to drop a semester class with a "W" grade	Refer to your online "My Class Schedule"

ADMISSIONS HOURS San Marcos campus
Monday – Thursday 7:30 a.m. to 6 p.m.
Friday 7:30 a.m. to 2 p.m.
Hours subject to change without notice.

IT ADDS UP

**The top five
reasons to go
from Part-Time
to Full-Time:**

1. Graduate Faster
2. Transfer Sooner
3. Save Money
4. Access More Scholarships
5. Get Involved on Campus



www.palomar.edu/pt2ft

PALOMARPOWERED to a *Faster Finish*

ENROLLMENT RESTRICTIONS

Questions: Counseling Services: 760-891-7511

Financial Aid: 760-744-1150 x2366 • Veterans Services: 760-744-1150 x2173

<http://www2.palomar.edu/pages/schedule/enrollment-restrictions/>

PLEASE BE ADVISED - Restrictions for Course Repeatability

- Before you decide to drop, withdraw from, or repeat a class, discuss it with a counselor, financial aid advisor, or veteran's advisor. Always consider the consequences before you remove yourself from a class.
- Repeating a course will affect your financial aid eligibility or veterans' educational benefits. Consult with financial aid or veterans services staff.
- Drops and withdrawals up to and including the 'Last day to drop without a grade' result in the course not being reflected on your academic transcript.
- Withdrawals after the drop deadline will be reflected as an enrollment on your academic transcript with a "W" grade.
- Academic History - These new regulations do not contain a grandfather clause. Past enrollment attempts count toward the enrollment limits. If you already have reached the maximum number of attempts on a specific course, your enrollment will be blocked.

While Registering for classes ... You May Encounter Error Messages.

Registration Error Messages	Error Message? What to do:
Satisfactory Grade Course was previously passed with a satisfactory grade.	• Make an alternate class selection.
Course with Related Content Courses related in content limit exceeded.	• Run your online transcript to verify enrollments.
Repeatable Courses Repeat limit exceeded.	• Contact the counseling department for assistance and more information: http://www.palomar.edu/counseling or 760-891-7511
Withdrawals "W" grade limit exceeded.	
Cooperative Work Experience 16-unit limit exceeded.	

Rules for Courses with Related Content Impact Visual and Performing Arts, Kinesiology

Many Visual Arts, Performing Arts, and Kinesiology courses have been grouped based upon having related content*.

- Art (ART) • Art Design (ARTD) • Art Illustration (ARTI) • Dance (DNCE) • Entertainment Technology (ENTT)
• Kinesiology (KINE) • Music (MUS) • Theatre Arts (TA)

* Courses with related content are clusters of courses that limit enrollment to four attempts for the group including completions, withdrawals, and incompletes. These courses are most often separated by skill level or variation. Groupings of courses with related content are detailed at: <http://www2.palomar.edu/pages/schedule/enrollment-restrictions/>

Course Repetition Changes - Due to changes in the regulations that govern California Community Colleges, limits have been placed on the number of times you may enroll in a course.

Keep these changes in mind as you plan your course schedule. If you require assistance, you are encouraged to see a counselor or participate in the array of student support services and tutoring available on campus.

Parking, Traffic Regulations, and Fees

Palomar College Police Department

The Palomar Community College District Police Department is a fully accredited and California POST certified police agency.

The Police Department employs trained police officers whose authority is the same as all sworn peace officers in California. The Police Department will exercise the power to issue official citations for violations of the law, and in situations requiring it, may arrest violators, taking them into custody and booking them into San Diego County jail, located in Vista.

Parking Permits

A parking permit is required for all vehicles on District property 24 hours a day, seven days a week.

Online students who come on campus have the option to purchase a semester permit or a one-day permit from the pay-per-day machines in lots 3, 5, 9 or 12. Permit machines at the San Marcos campus and lots 1 and 3 at the Escondido Center accept 1's, 5's and coins, as well as ATM and credit cards.

Please check back with the college website through the Spring for information regarding parking rates and permit process.

There is no grace period for parking without a permit.

Automobiles	\$40.00
BOGW students.	\$20.00*
Motorcycles.	\$20.00

Student permits are valid only in student lots. Parking permit fees are subject to change without further notice.

Note on Parking for the Fall Semester at the Palomar College North and South Centers

Students taking classes only at Palomar College North or South Center are offered free parking for the fall semester with a special permit good only at those campuses. Permits may be obtained from the Palomar College Police Department office at each of those campuses and will be issued to students who show proof of enrollment at the North or South Centers.

*Only one discounted permit allowed per semester. In order to be eligible for the lower fee, BOGW students must have acquired BOGW status at the time the permit is purchased. If a regular permit is purchased and the student becomes BOGW eligible at a later date, there will be no refund issued.

Lost/Stolen Permits

The College will not replace lost or stolen permits. The loss must be reported to the Palomar College Police Department (PCPD) and a temporary two-week permit will be issued. If permit is not found within the two-week period a new permit must be purchased at the regular fee.

One-Day Parking Permits

One-day permits may be purchased for \$5 (fee is subject to change without further notice) from machines located in lots 3, 5, 9, 12. Permit machines at the San Marcos campus and lots 1 and 3 at the Escondido Center accept 1's, 5's and coins, as well as ATM and credit cards. Permits will be honored in student lots only.

Visitors may utilize the metered parking spaces located in parking Lot 1. Official guests and vendors of the College may obtain parking permits from the Police Department. These permits are valid in designated spaces/lots only and along the roadway where parking is authorized. One temporary pass will be issued per student, per semester, if the students owns a semester parking permit which he or she has forgotten.

Skateboards

Riding of skateboards and all other roller devices is prohibited on campus at all times. San Marcos Vehicle Code SMMC 12.24.020 (b) 21113, (f)C.V.C.

Miscellaneous Parking Information

- One vehicle is permitted per parking space in lots that are surfaced and striped for parking purposes - All vehicles are required to park in marked parking spaces only.
- A Palomar College parking permit shall accompany a disabled placard. A vehicle displaying a valid disabled placard and a Palomar College parking permit can be parked in any legal parking spot (student or faculty/staff lot.)
- The speed limit on campus is 15 mph.
- Parking in areas marked in green shall be limited to 20 minutes.
- Yellow loading zones are limited to the loading and off-loading of passengers and equipment only.
- Visitor spaces are available for general use, and require payment at the meters which accept coins, credit and debit cards. Four hour maximum time limit.
- Registration/transcript, DMV registration, and license renewal holds will be placed for delinquent unpaid parking citations.
- All California Vehicle Code violations are applicable and enforced on campus.
- No guarantee is made or implied as to parking availability.
- The college assumes no responsibility for fire, theft or damage to any vehicle or contents. Abandoned cars left on campus over 72 hours will be subject to towing at the registered owner's expense.
- For further information regarding citations and the regulations, contact the College Police Department at 760-744-1150 ext. 3499 or the Police/Parking webpage at <http://www2.palomar.edu/pages/police/appeal-form-by-e-email/>
- Parking structure is now open. A valid permit is required at all times.

Persons coming on campus for student-related business such as enrollment, financial aid, counseling, etc. will be given a one-day student permit and directed to a student parking lot.

Citations

All citations for parking and moving violations of the California Vehicle Code (C.V.C.) carry the same penalty as those issued by any metropolitan police agency. C.V.C. violations and parking permit violations are enforced 24 hours a day/7 days a week. All violations will be enforced. Paying the fine (bail) within 21 calendar days at the Cashier's office will satisfy citations issued by PCPD. The fine is also accepted by check or money order via U.S. mail; the citation number and date must accompany the bail deposit. Credit card payment may also be made at: pticket.com/palomar.com. Unpaid citations become delinquent and a late fee equal to the amount of the fine will be due. Palomar College Police Officers are not authorized to dismiss citations. A formal Appeals Process is in place. If you wish to appeal a citation, the forms are available on the PCPD website or you can contact PCPD for the proper procedures and forms.

Administrative Dismissal of one violation per semester may be granted for a failure to display a valid parking permit violation. You must show proof of purchase prior to issuance (date and time) of the citation. Administrative Dismissals apply equally to all students, faculty and staff members of the Palomar College District, and it applies to No Permit Displayed violations ONLY. The violator shall request the dismissal in a timely manner, within 21 calendar days of the date of issuance. This request will be reviewed by PCPD and may be granted at that time.

The Clery Act: Right to Know

The ***Jeanne Clery Disclosure of Campus Security Policy and Campus Crime Statistics Act, or Clery Act*** requires higher education institutions to publish an Annual Security Report (ASR). This report includes statistics concerning reported crimes that occurred on-campus; in certain off-campus buildings or property owned or controlled by the college; and on public property within, or immediately adjacent to and accessible from the campus. The report also includes statements of institutional policies concerning campus security, such as policies concerning sexual assault, domestic violence, dating violence, and stalking. You can obtain a copy of the annual security report by contacting the Palomar College Police Department, or by accessing the following website: www.palomar.edu/police. The Annual Security Report is available to all prospective students and employees upon request. For further information on the Clery Act, please contact the Records Division of the Police Department at 760-744-1150 ext. 3977.

ACADEMIC INTEGRITY

Palomar College is wholly committed to the idea and ideals of academic integrity. Following are the five principles of academic integrity provided by the Center for Academic Integrity and adopted by the college.

HONESTY

TRUST

FAIRNESS

RESPECT

RESPONSIBILITY

A copy of the Palomar College Statement on Academic Integrity can be accessed at www.palomar.edu/facultysenate/

Palomar College Locations

Note: The hours listed below are subject to change.

Palomar College San Marcos Campus

1140 W. Mission Road, San Marcos 92069

760-744-1150, ext. 2160

Hours: Monday - Thursday, 7:30 am to 7 pm;

Friday, 7:30 am to 4 pm

Directions:

A. From I-5 or I-15, take Hwy. 78 to the Las Posas exit in San Marcos. Visitors to campus, take Las Posas north, turn right on Mission Road, and turn left at the Palomar College sign. Students going to class, take Las Posas north, turn right onto Avenida Azul, and turn right into Parking Lot 12.

Palomar College Escondido Center

1951 E. Valley Parkway, Escondido 92027

760-744-1150, ext. 8134 or 760-432-0624, Admissions

760-744-1150, ext. 8165, Administration

Hours: Monday - Thursday, 7:30 am to 6 pm;

Friday, 7:30 am to 2 pm

Website: www.palomar.edu/escondido

Directions:

The Escondido Center is located at the corner of Midway and East Valley Parkway.

A. From the west, proceed east on Route 78, which becomes Lincoln. Turn right (south) on Midway and proceed to Valley Parkway.

B. From the north, proceed south on I-15 to El Norte Parkway. Proceed east on El Norte Parkway to Midway Drive. Turn right (south) on Midway and proceed to Valley Parkway.

C. From the south, exit I-15 on Via Rancho Parkway and go east (right) on Via Rancho Parkway. Via Rancho becomes Bear Valley Parkway. Continue on Bear Valley Parkway until you get to Midway Drive. Turn left on Midway. The Escondido Center is on your left as you approach East Valley Parkway.

Palomar College North Education Center

35090 Horse Ranch Creek Road, Fallbrook, CA 92028

760-744-1150

Hours: Monday-Thursday, 7:00 am to 6:00 pm;

Friday, 7:00 am to 1:00 pm

Directions:

From the 15 freeway (I-15) exit Highway 76 and head east. Continue approximately 1.5 miles to Horse Ranch Creek Road. Turn left (north) and continue on Horse Ranch Creek Road – the campus will be located on your left.

Palomar College South Education Center

11111 Rancho Bernardo Road, San Diego 92127

760-744-1150

Hours: Monday-Thursday, 7:00 am to 6:00 pm;

Friday, 7:00 am to 1:00 pm

Directions:

From I-15 in Rancho Bernardo, exit on westbound Rancho Bernardo Road. Continue .9 miles to the stoplight at Matinal Road. Turn left (south) into the Palomar College South Education Center campus.

Palomar College at Camp Pendleton

Bldg. 1331, Room 110, Camp Pendleton 92055

760-744-1150, ext. 7818

The classes on Camp Pendleton are held in a variety of locations on base. For classroom locations, please check with the Camp Pendleton office or the following web site:

<http://www.palomar.edu/camppendleton>

Hours: Monday - Thursday, 8:30 am to 6 pm;

Friday, 8 am to 2 pm

Note: Instructors without RapidGate passes will not be allowed to enter the main gate off I-5. Call the Camp Pendleton office for more information. Students without authorized access to Camp Pendleton should call our office at 760-744-1150, ext. 7818

Directions:

A. From I-5, take Oceanside Harbor/Camp Pendleton exit to main gate. Proceed on Vandegriff Blvd. approximately 10 miles. Turn right at Rattlesnake Canyon turnoff (a short-cut). Continue up Rattlesnake Canyon. Turn right at stoplight to put you back on Vandegriff Blvd. Proceed on Vandegriff and turn right between base theatre and gas station. Proceed to B St. and turn left. When you come to the stop sign, you will be facing Bldg. 1331.

B. From San Luis Rey Gate (rear gate), proceed on Vandegriff Blvd., turn left between gas station and base theatre. Proceed to B St., and turn left. When you come to the stop sign, you will be facing Bldg. 1331.

C. From Fallbrook (Naval Weapons Gate), only those with a RapidGate pass or military I.D. will be allowed to enter. With appropriate pass, proceed through Naval Weapons on Ammunition Rd. to first stop sign. Turn left on Vandegriff Blvd. Proceed on Vandegriff and turn right between base theatre and gas station. Proceed to B St. and turn left. When you come to the stop sign, you will be facing Bldg. 1331.

Palomar College at Pauma

Pauma Reservation Road, Pauma Valley 92061
760-742-1121

Hours: Monday -Thursday, 10 am to 7 pm

Directions:

A. From Escondido, take I-15 north to Hwy. 76. Turn east on 76 and go approximately 12 miles. Turn left on Pauma Reservation Rd. Continue one mile to the Pauma Valley site on your right.

B. From the coast, take Hwy. 76 east, cross I-15, and continue as above.

Palomar College at Ramona

1010 Ramona St., Ramona 92065
760-787-3608

Hours: Monday -Thursday, 5 pm to 8 pm

Directions:

A. From Escondido, take CA-78 E/S Ash St/ San Pasqual Valley Rd. Continue on Main St. and make a left onto Ramona St.

B. From the coast, take Hwy 78 east to Main St. in Ramona. Continue on Main St. and make a left onto Ramona St.

Public Safety Training Center

182 Santar Place, San Marcos, CA 92069
760-744-1150, ext. 1722

Hours: Monday – Thursday 8 am to 5 pm

Directions:

A. From the west, take CA-78 east. Take the Barham Dr. exit towards Woodland Pkwy. Turn left on Barham Dr. Turn left on Woodland Pkwy. Turn left on Rancheros Dr. Turn right on Santar Pl. The Center is on the left.

B. From the east, take CA-78 west. Take the Woodland Pkwy./ Barham Dr. exit. Keep left at the fork in the ramp. Turn left on Rancheros Dr. Turn right on Santar Pl. The Center is on the left.

Addresses for Classes Fall 2018

CBFD	City of Carlsbad Fire Dept. 2560 Orion Way, Carlsbad
CBLST	Cobblestone Village Apartments 360 East Washington, Escondido
CPPEN	Palomar College-Camp Pendleton Building 1331, Oceanside
ENCFD	City of Encinitas Fire Dept. 505 S. Vulcan Avenue, Encinitas
ESC	Palomar College - Escondido 1951 E. Valley Parkway, Escondido
ESC	FIRE City of Escondido Fire Dept. 201 N. Broadway, Escondido

FUHS	Fallbrook Union High School S. Mission & Stage Coach, Fallbrook
MHHS	Mission Hills High School 770 E. Mission Road, San Marcos
NCFFD	N. Co. Fire Protection District 315 E. Ivy Street, Fallbrook
NEC	Palomar College North Education Center 35090 Horse Ranch Creek Road, Fallbrook
OCSFD	City of Oceanside Fire Dept. 300 N. Coast Highway, Oceanside
PASEO	Paseo del Oro Apartments 432 W. Mission Road, San Marcos
PFD#3	Poway Fire Station #3 14322 Pomerado Road, Poway
PSTC	Public Safety Training Center 182 Santar Place, San Marcos
RCC	Ramona Community Campus 1010 Ramona Street, Ramona
RHS	Ramona High School 1401 Hanson Lane, Ramona
ROSE	Rose Elementary 906 N. Rose St., Escondido
RPL	Rancho Penasquitos Library 13330 Salmon River Road, San Diego
RSFFD	Rancho Santa Fe Fire Protection 16936 El Fuego/PO Box 410, Rancho Santa Fe
San Marcos	Palomar College - San Marcos 1140 W. Mission Rd., San Marcos
SEC	Palomar College South Education Center 11111 Rancho Bernardo Road, San Diego
SJEC	St. John's Episcopal Church 434 N. Iowa Street, Fallbrook
SMFIRE	City of San Marcos Fire Dept. 1 Civic Center Drive, San Marcos
SMHS	San Marcos High School 1615 San Marcos Blvd, San Marcos
ST FRANCIS	St. Francis Catholic Church 525 West Vista Way, Vista
SVA	Sierra Vista Apartment Complex 422 Los Vallecitos Drive, San Marcos
TWINOAKS	Twin Oaks Golf Course 1425 N. Twin Oaks Valley Road, San Marcos
VCFPD	Valley Center Fire Protection 28234 Lilac Road, Valley Center
VTAFD	City of Vista Fire Dept. 200 Civic Center Drive, Vista

Index

ACCOUNTING	23, 111, 117, 126	ENGLISH AS A SECOND LANGUAGE	68, 112	Off Campus Addresses	159
Addresses of Off-Campus Classes	159	English as a Second Language Tutoring Center	145	Offices Frequently Called	2
Add/Drop Timetable	4	English Writing Center	145	Online Classes	125-129
ADMINISTRATION OF JUSTICE	24, 111, 117	Enrollment	3	Orientation	7
Admissions, Records and Evaluations	142	Enrollment Fee	16	Parking, Traffic Regulations, and Fees	156-157
Advisement	7	Enrollment Fee Refund Policy	18	Pauma Site	124
ADULT BASIC EDUCATION	138	Enrollment Fee Waiver	18	Payment Information	16
AFRICANA STUDIES	24	ENTERTAINMENT TECHNOLOGY	68	PHILOSOPHY	93-94, 118, 122
ALCOHOL AND OTHER DRUG STUDIES	24-25, 111, 121	Escondido Center	109-114	Phone Numbers & Locations of Offices	2
AMERICAN INDIAN STUDIES	25-26, 117	Escondido Counseling Center	142	PHOTOGRAPHY	94-95
AMERICAN SIGN LANGUAGE	26-27, 111, 117, 121	ETHNIC STUDIES (see AFRICANA STUDIES, AMERICAN INDIAN STUDIES, CHICANO STUDIES, JUDAIC STUDIES, AND MULTICULTURAL STUDIES)		PHYSICAL EDUCATION (See KINESIOLOGY)	
AMERICAN STUDIES	27	Extended Opportunity Programs & Services	143	PHYSICAL SCIENCE	95
Americans with Disabilities Act	146	Fallbrook Site	115-118	PHYSICS	95-96
ANTHROPOLOGY	27-29, 121	FAMILY & CONSUMER SCIENCES	68	PHYSIOLOGY (see Zoology)	
APPRENTICESHIP TRAINING	29	FASHION	69, 122	POLITICAL SCIENCE	96
ARABIC	29	Financial Aid & Scholarships Office	142	Prerequisites	5
ARCHITECTURE	29-30	FIRE TECHNOLOGY	69-70, 112-113	PSYCHOLOGY	96-98, 113, 118, 123
ART	30-32, 111, 121	FIRST AID AND SAFETY (see Emergency Medical Education and Health)		PUBLIC WORKS MANAGEMENT	98
Assessment	7	Flexible Scheduling	131-137	RADIO AND TELEVISION (see DIGITAL BROADCAST ARTS)	
Associated Student Government (ASG)	143	FOREIGN LANGUAGES (see also Arabic, Chinese, French, German, Italian, Japanese, and Spanish)		READING	98-99
ASTRONOMY	32	FRENCH	71	Reading Services	145
ATHLETICS & COMPETITIVE SPORTS	33	General Information	146-150	Repeatability Policy	3
Auditing a Course	4	GEOGRAPHIC INFORMATION SYSTEMS (see Geography)		REAL ESTATE	100
Auditing Fee	4	GEOGRAPHY	71-72, 113, 118	REGISTERED DENTAL ASSISTING PROGRAM (see DENTAL ASSISTING)	
AUTO BODY	33-34	GEOLOGY	72	Refund Procedures	17
AUTOMOTIVE TECHNOLOGY	34	GERMAN	72	RELIGIOUS STUDIES	100-101
BACTERIOLOGY (see BIOLOGY)		GRAPHIC COMMUNICATIONS	72-74	Returned Check Charge	17
BIOLOGY	34-38, 111, 117, 121	HEALTH	74-75, 113, 118, 122	SAFETY AND SECURITY MANAGEMENT (see ADMINISTRATION OF JUSTICE)	
BOTANY (see Biology)		Health Services	143	Schedule Legend	22
Bookstore	150-151	Health Fee	16	Sexual Harassment Policy	146
BUSINESS	33-40, 111, 117	HISTORY	75-76, 113, 118, 122	SIGN LANGUAGE (see AMERICAN SIGN LANGUAGE)	
BUSINESS MANAGEMENT	40-41	HUMANITIES	76, 113	Smoking Policy	146
CABINET & FURNITURE TECHNOLOGY	41-42	Información en español	152	SOCIOLOGY	101-102, 11, 118, 123
California State University		INTERIOR DESIGN	77	SPANISH	102-104, 113
General Education Requirements	8-9	Intersegmental General Education Transfer Curriculum (IGETC)	10-11	SPEECH	104-105, 114, 118, 123
Camp Pendleton Site	124, 130	INTERNATIONAL BUSINESS	77	SPELLING (see READING)	
Career Center	142	International Student Fees	17	STEM Center	145
CHEMISTRY	42-43, 117, 121	INTERNSHIP (see Cooperative Education)		Student Activities	144
CHICANO STUDIES	43-44, 111, 117	ITALIAN	77	Student Activity Card	16
CHILD DEVELOPMENT	44-46, 111, 117, 121	JAPANESE	77	Student Affairs Office	143
CHINESE	46	JOURNALISM	78-79	Student Center Fee	16
CINEMA	46-47, 111, 117, 121	KINESIOLOGY	79-82, 118, 121	Student Code of Conduct	147
Class Repeatability	3, 155	Late Start	130-137	Student Health Fees	16
Class Schedule/Legend	22	LEGAL STUDIES (see Business Administration Department)		Student Representation Fee	18
COMMUNICATIONS	48, 121	LIBRARY TECHNOLOGY	82	Student Representation Fee Waiver	18
COMPUTER SCIENCE & INFORMATION SYSTEMS	48-51, 117, 121	LIFE SCIENCES (see Biology)		Student Rights/Privacy	147
CONSTRUCTION INSPECTION	51, 111	LINGUISTICS (see English 150)		Student Services	142-144
COOPERATIVE EDUCATION	51	Map – San Marcos Campus	Inside back cover	Table of Contents	1
Corequisites	5	Map – Escondido Center	110	Teaching and Learning Centers	145
COUNSELING	52-53, 111, 117, 121	MATHEMATICS	83-88, 113, 118, 122	THEATRE ARTS	105-107
Counseling Center	142	Mathematics Learning Center	145	Transcript Fees	17
Counseling for Student-Athletes	142	Matriculation	5	Transfer Center	142
DANCE	53-54	MEDICAL ASSISTING (see Office Information Systems)		TRIO	143
Delinquent Debt Collection Fee	17	METEOROLOGY (see Geography)		Tuition & Fees	16
DENTAL ASSISTING	54-55	MICROBIOLOGY (see Biology)		TUTORING (see NON-CREDIT SECTION)	
DIESEL MECHANICS TECHNOLOGY	55	Mission Statement	2	Tutoring Services	145
DIGITAL BROADCAST ARTS	55-57, 122	MULTICULTURAL STUDIES	88	Veterans' Services	142
Directions to College Locations	158-159	MUSIC	88-90, 122	WASTEWATER TECHNOLOGY EDUCATION	107
DISABILITY RESOURCE	57	Non-Credit Classes	114, 138-140	WATER TECHNOLOGY EDUCATION	107
Disability Resource Center	142	Non-Payment of Fees	17	WELDING TECHNOLOGY	107-108
Distance Education	125-129	Non-Resident Tuition	17	Withdrawing from a course	4
DRAFTING TECHNOLOGY	57-58	NURSING EDUCATION	90-92	WOOD TECHNOLOGY (see CABINET AND FURNITURE TECHNOLOGY)	
Dropping a Course	4	NUTRITION	92-93, 118, 122	WORK EXPERIENCE (see COOPERATIVE EDUCATION)	
EARTH SCIENCES	58	OCEANOGRAPHY	93, 113, 122	ZOOLOGY (see Biology)	
ECONOMICS	58-59, 118, 122				
Education Sites	124				
EMERGENCY MEDICAL EDUCATION	59-63, 111-112, 118				
ENGINEERING	63-64				
ENGLISH	64-67, 112, 118, 122				

PALOMAR COLLEGE

San Marcos Campus 1140 West Mission Road San Marcos, CA 92069-1487



BuildingDepartment/Office

A..... Administration, Cashier
Human Resources
AA/ST..... Apprenticeship Programs, EOPS
Human Resources, Instructional Services
LGBTQ Resource Center, Vocational Programs
C..... Art Complex, Boehm Gallery
CES..... California English School
CT..... Weight Training
D..... Music Complex, Performing Arts
DA..... Drafting, Interior Design
DR..... Disability Resource Center
DSPS..... Disability Resource Center
ETV..... Educational Television
FD..... Family & Consumer Science, Fashion
G..... Gymnasium/Dome
H..... English/Humanities, ESL, Journalism
Reading, Speech/Forensics/
American Sign Language, World Languages
HC..... Health Services

HS..... Dental Assisting Lab, Nursing Education
DA..... Interior Design
ITC..... Automotive Technology, Welding
LL (Library)..... Library/Media Center
President's Office, Tutoring Center
Academic Technology Lab, DRC Adapted Lab
M..... Men's Locker Room
MC..... Mathematics Learning Center
MD..... American Indian Studies
..... Behavioral Sciences
Business Administration, Child Development
Graphic Communications
Journalism, Social Sciences
NS..... Chemistry, Earth Sciences
Engineering, Life Sciences, Physics
O..... Athletics, Dance Studio
P..... Mathematics
PAC..... Performing Arts Complex
Howard Brubeck Theatre
PAO..... Public Affairs Office

PL..... Planetarium
Q..... Electronics
RF..... Snack Shack
RS..... Receiving/Storage, Warehouse
HC..... First Aid/Health Services
SSC..... Admissions/Registration
Counseling, Evaluations, Financial Aid
Governing Board Room, Records, Student
Services, Transfer Center, Veterans Services
SU..... Assoc. Student Govt. (ASG)
Career Center, Comet Center/Student Affairs
Student Access & Assessment Center
SW..... Swimming Pool, Locker Rooms
T..... Trade & Industry
TCB..... TRIO Program
TLC..... Teaching Learning Center
WFC..... Wellness/Fitness Center



1140 West Mission Road
San Marcos CA 92069-1487
760-744-1150
www.palomar.edu

NON PROFIT ORG
U.S. POSTAGE
PAID
SAN DIEGO, CA
PERMIT No. 1713

ECRWSS

Residential Customer



ENROLL NOW & PAY LATER

PALOMAR COLLEGE TUITION PAYMENT PLAN

Divide tuition into monthly payments

Flexible payment options

Low participation cost

Sign up online

Questions and Complete Details.

Call 1-800-609-8065

or visit www.MyCollegePaymentPlan/Palomar