

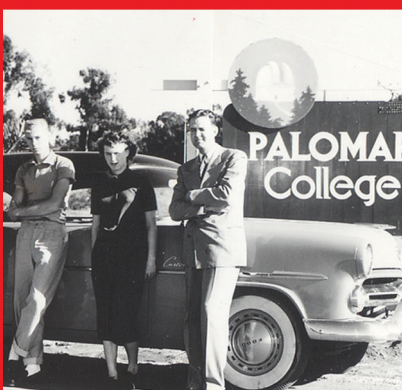

PALOMAR
COLLEGE
FALL 2016
Class Schedule

70
PALOMAR COLLEGE
Celebrating 70 Years of Student Success

Classes Start August 22



NEW STUDENTS: How to apply and enroll

1) APPLY AND ENROLL ONLINE AT
www.palomar.edu or submit a written application to the admissions office on the San Marcos campus, at the Escondido Education Center or any of the education sites. Visit the admissions office or apply online to receive your enrollment appointment. Call admissions at 760-744-1150, ext. 2160 for recorded information or call ext. 2164 for assistance.

2) APPLY FOR FINANCIAL AID
Palomar students may be eligible for federal financial aid (FAFSA), a fee waiver (BOG Waiver), or scholarships. Visit the Financial Aid, Veterans and Scholarship Services Office in the Student Services Center on the San Marcos campus or visit online at www.palomar.edu/fa for program information, applications, and eligibility criteria. For information, call 760-891-7510.

3) ATTEND AN ASSESSMENT, ORIENTATION AND ADVISEMENT SESSION
Students who are first-time college freshmen or who are enrolling in English and math courses may be required to complete assessment, orientation and advisement prior to enrolling in courses. Students who have previously enrolled at another college can request an exemption from this process. To set up an assessment appointment or to request an exemption, call 760-744-1150, ext. 2476 or ext. 2383.

4) DEVELOP AN EDUCATION PLAN
Students can learn about prerequisites, general education and major requirements by attending a group or individual counseling appointment to outline an educational plan. 760-891-7511.

5) ENROLL IN CLASSES THAT WILL MEET YOUR EDUCATIONAL GOALS
Once your application is processed, you will be issued an online enrollment appointment. Enroll online at www.palomar.edu.

6) PAY YOUR FEES
Students who enroll in classes must pay their fees promptly. Those who do not pay within 10 days of enrolling will be automatically dropped from classes. A final drop for non-payment of fees will occur in the week preceding the start of classes. Students who are not automatically dropped will be responsible for dropping their own courses before the refund deadline.

Fall 2016 Dates & Deadlines

June

Online registration begins. Thursday, June 2
Fall textbook sales begin. Thursday, June 2
Parking permit sales begin Thursday, June 2

August

Summer 2016 grades available Monday, August 22
Fall classes begin Monday, August 22
Fast Track I classes begin Monday, August 22
Last day to add classes without a permission code. Sunday, August 28

September

Last day to add or register for classes. Sunday, September 4
Last day to qualify for a refund or waiver Sunday, September 4
Last day to drop with no notation on record Sunday, September 4
Last day to change to audit status Thursday, September 22
(Must be processed at Admissions counter)
Last day to change grading status (Pass/No Pass option) Thursday, September 22
Last day to apply for December graduation Friday, September 30

October

Last day to drop a class with a "W" grade Saturday, October 15
Fast Track I classes end. Saturday, October 15
Fast Track II classes begin. Monday, October 17

December

Fast Track II classes end Saturday, December 17
Fall semester ends. Saturday, December 17
To see dates and deadlines for your classes, sign in to your online Student Center and click on the **Deadlines** icon in your list of classes.

Enrollment Hours – Student Center online

Monday - Saturday 6 a.m. to 11 p.m.
Sunday 6 a.m. to 4 p.m.

ADMISSIONS HOURS San Marcos campus

Monday – Thursday 7:30 a.m. to 6 p.m.
Friday 7:30 a.m. to Noon
Hours subject to change without notice.

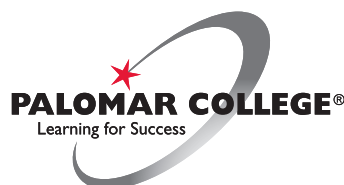



Greeting from the Interim Superintendent/President

Welcome to Fall semester at Palomar College. This year marks our 70th year providing quality education to San Diego's North County. We are pleased that you chose us to be part of your educational journey.

With more than 250 degree and certificate programs to choose from, our courses are offered in traditional semester-length classes,

convenient "fast-track" eight week sessions, late-start and self-paced format, and online. Classes are available throughout North County – San Marcos, Escondido, Fallbrook, Camp Pendleton, Pauma, and at Mt. Carmel High School.

Our outstanding faculty and dedicated staff are committed to your success and strive to provide the highest level educational experience. We encourage you to engage in the campus community and to take full advantage of all of the support services and opportunities available to students, some of which include counseling services, financial aid, tutoring, faculty advisors, student government, and other co-curricular activities.

On behalf of the faculty, staff and administration, thank you for being part of the Palomar College family. I wish you success this semester.

Saludo del Presidente Interino

Bienvenido al semestre de otoño en Palomar College. Este año cumplimos 70 años de brindar educación de calidad al condado norte de San Diego. Nos alegra que nos hayas elegido para ser parte de tu viaje académico.

Con más de 250 programas educativos de títulos y certificados, nuestras clases se ofrecen en el tradicional modo semestral, en sesiones breves de ocho semanas, en formato de comienzo tardío y ritmo propio, y en línea. Las clases están disponibles a lo largo del condado norte: en San Marcos, Escondido, Fallbrook, Camp Pendleton, Pauma, y en Mt. Carmel High School.

Nuestro destacado cuerpo docente y personal dedicado están comprometidos con tu éxito y se esfuerzan por proporcionarte una experiencia educativa de primer nivel. Te animamos a participar en la comunidad universitaria y aprovechar al máximo todos los servicios de apoyo y oportunidades disponibles para los estudiantes. Algunos de los servicios disponibles son: asesoramiento, ayuda financiera, ayuda académica, consejeros docentes, consejo estudiantil, y otras actividades complementarias.

En nombre del equipo docente, personal y administración, gracias por formar parte de la familia de Palomar College. Te deseo un exitoso semestre.

Executive Administration

Adrian Gonzales

Interim Superintendent/President

Daniel Sourbeer

*Interim Assistant Superintendent/Vice President,
Instructional Services*

Ron Perez

*Assistant Superintendent/Vice President,
Finance and Administrative Services*

Mike Popielski

*Interim Assistant Superintendent/Vice President,
Human Resource Services*

Brian Stockert

*Acting Assistant Superintendent/Vice President,
Student Services*

Table of Contents

Admission and Enrollment

Add/Drop Timetable	104
Assessment, Orientation and Advisement	113
Class Repeatability	125
Dates & Deadlines	Inside Front Cover
Enrollment	103
How to Plan Your Classes	2
Información en español	3
Matriculation Procedures	111
Tuition and Fees Schedule	105

Guide to Credit Courses

Books and Supplies	115
Credit Classes (listed alphabetically)	8-80
Distance Education (Online, Video)	88-91
Escondido Center Classes	81-85
Education Site Classes	86
Flexible Scheduling for the Busy Student	92-98
(Late Start, Self-Paced, Weekend Classes)	
Learning Communities	4-5

Noncredit Courses

Occupational and Noncredit Classes	99-100
--	--------

Maps/Locations/Calendar

Addresses for Classes	124
Calendar (Fall 2016 and Spring 2017)	108
Education Site Directions	101-102
(Camp Pendleton, Fallbrook, Pauma, Mt. Carmel, Public Safety Center)	
Phone Numbers and Locations of Offices	2
San Marcos Campus Map	inside back cover

Other Information

General Information	118
Index	126
Parking, Traffic Regulations, and Fees	116-118
Student Services	104-110
Tutoring Services	114

Governing Board

Mark Evilsizer, M.A., *President*

Nancy Ann Hensch, B.A., *Vice President*

Nancy C. Chadwick, M.S.W., M.P.A., *Secretary*

Paul P. McNamara, B.A., *Trustee*

John J. Halcón, Ph.D., *Trustee*

Malik Spence, *Student Trustee*

Class Schedule Production Team

Laura Gropen, *Director, Public Affairs Office*

Mea Daum, *Project Manager*

Dianna Trujillo-Hernandez, *Production Assistant*

Charlie Mazarakes, *Cover Design, Background Photography*

Melinda Finn, *Photography*

Hugh Cox, *Contributing Photographer*

Alonna Farrar, *Publication Layout*

Palomar College Class Schedule

How to plan your classes

Credit Classes

All Palomar College credit classes, regardless of where they are taught, are alphabetically arranged by subject (English, geology, math, etc.) in the "Credit Classes" section of this book. Courses taught at the Escondido Center are highlighted in *sky blue* and listed again in the "Escondido Center" section. Courses taught at the education sites are highlighted in *desert sand* and listed again in the "Sites" section. Online and video courses are listed in the "Credit Classes" section of the schedule, as well as in the "Distance Education" section.

Course Numbers

1-49	Remedial or college preparatory courses. Do not apply toward an associate degree, and are not intended for transfer to another community college or four-year college or university.
50-99	Apply toward the associate degree; not intended for transfer to a four-year college or university.
100 - 299	Apply toward an associate degree and are intended for transfer to a four-year college or university.
100 - 199	Freshman-level courses.
200-299	Sophomore-level courses.
700-799	Apprenticeship courses.

Schedule Options

At Palomar, we offer various schedule options so you may build your schedule of classes around family and work commitments or according to what best suits your lifestyle.

Community Education	Saturday Classes
Fast Track	Self-Paced Classes
First Year Experience	Summer Bridge
Intersession Classes	Summer Session
Late Start Classes	Weekend College
Learning Communities	Online Classes
Workforce and Community Development	

Time Commitment

For each unit of credit, students should plan to spend three hours per week between class time and study time. For example, a one-unit lecture class meets one hour per week, with an additional two hours per week of study time outside of class. A three-unit lecture class meets three hours per week, with an additional six hours per week of study time outside of class. The number of hours is prorated for short-term and summer classes. Remember to meet with a counselor who is prepared to guide you to your educational goal.

Noncredit Courses

Noncredit courses provide the community with life-long learning opportunities. Classes include English as a Second Language, health and safety, citizenship, and classes for persons with disabilities. In some programs, noncredit courses can assist students to transition to credit courses. Noncredit classes are taught by qualified instructors and are offered at the San Marcos campus, the Escondido Center, and locations throughout the community.

Offices Frequently Called or Visited

From off-campus dial 760-744-1150,
then the appropriate extension number.

Admissions (Student Services Center)	x2164
Assessment Office (SU-1)	x2383 or x2476
Associated Student Government (SU-102) Senator	x2605
Boehm Gallery (D-31)	x2304
Bookstore (Student Union)	x2220
Campus Police	x2289
Escorts/Security	x2289
Career Center (SU-17)	x2194
Cashier (A-2)	x2114
Early Childhood Education Lab School/San Marcos	x2575
Early Childhood Education Lab School/Escondido	x8155
Cooperative Education (ST-55)	x2354
Counseling (Student Services Center)	760-891-7511
Disability Resource Center (DSPS Bldg.)	x2375
Educational Television (P-31)	x2431
English as a Second Language Center (H-116)	x2272
English Writing Center (H-102)	x2778
EOPS/Extended Opportunity Programs & Services (AA-141)	x2449
Escondido Center	x8134
Evaluations	x2165
Financial Aid/Scholarships Office	x2366
Health Services/San Marcos	x2380
Health Services/Escondido	x8105
International Education (SU-103)	x2167
Library/Media Center	x2612
Lost and Found	x2629
Occupational & Noncredit Programs (AA-136)	x2284
Planetarium	x2833
Student Activities (SU-202)	x2796
Student Affairs (SU-201)	x2594
Theatre Box Office	x2453
Transcripts (Records Office)	x2169
Transfer Center (SU-24A)	x2552
TRIO Program (TCB-1)	x2761
Tutoring (Library, LL Bldg.)	x2448
Veterans Services (Student Services Center)	x2173 or x2174
Wellness/Fitness Center (WFC)	x2838

Información en español

Oportunidades educativas

Palomar College es una universidad comunitaria que cubre los primeros dos años de estudios post-secundarios. Fue fundada en 1946 y ofrece a los estudiantes la oportunidad de obtener el título de Asociado en Artes (AA degree); de transferir créditos académicos a las universidades de California (UC) y a las universidades estatales de California (CSU), y a otras universidades. Palomar College ofrece certificados de estudios vocacionales en varios programas.

Palomar College tiene como misión servir a todos los residentes que viven dentro del distrito que le pertenece.

Para inscribirse en Palomar College, siga las siguientes instrucciones:

1. La oficina de registros administrativos (Admissions and Records) tiene la responsabilidad de admitir e inscribir a todo estudiante elegible. Obtenga su formulario, llénelo y devuélvalo a cualquiera de nuestros centros. Haga una cita para asistir a una de nuestras orientaciones. Llame a cualquiera de los siguientes centros:

San Marcos Campus 760-744-1150, ext. 2160
Escondido Center 760-432-0624
Camp Pendleton Site. 760-725-6626
Mt. Carmel Site 858-484-3890
Pauma Site 760-742-1121
Fallbrook Site. 760-723-1058

2. Tome la prueba de Palomar College para determinar su nivel académico en inglés y matemáticas. Llame al 760-744-1150, extensión 2182 para más información.

3. Haga una cita para recibir información sobre los programas y clases que ofrece Palomar College. Llame al 760-744-1150, extensión 2179 para más información.

4. Matricúlese en Palomar y pague los costos mínimos de inscripción por cada clase.

Nota: La mayoría de las clases en Palomar se ofrecen en inglés. Ofrecemos varios niveles de inglés como segundo idioma (ESL). Para más información sobre las clases de inglés (ESL), llame al 760-744-1150, extensión 2272.

¡NO ESPERE!

Llame al departamento de Consejeros al 760-744-1150, extensión 2179 y haga una cita con un consejero hispanohablante.

Hay ayuda financiera disponible para todos los estudiantes elegibles. Hay varios programas y becas para pagar sus gastos educativos. Para más información, comuníquese con la oficina de ayuda financiera en San Marcos llamando al 760-744-1150, extensión 2366.

Inscripciones abiertas

Las inscripciones para inglés como segundo idioma (ESL), para clases por la mañana y por la tarde están en proceso. Para más información sobre el examen e inscripción, por favor, llame inmediatamente a la oficina de ESL, extensión 2272. Las clases se llenan muy rápido.

**La escuela puede ser difícil.
Pero el llegar
a él no debería serlo.**



*¿Por qué no dejar que nosotros seamos los que manejamos
y tú simplemente te subes al SPRINTER y al BREEZE?*

*Los servicios de transporte de NCTD son baratos,
convenientes y lo mejor de todo es que no son estresantes.*



Tu Conexión al Campus de Palomar

Los Pases Diarios (Daily Passes) y los Pases Mensuales (Monthly Passes) se pueden adquirir en las Máquinas expendedoras de boletos (TVMs) que se encuentran en todas las plataformas del tren SPRINTER.

 NORTH COUNTY TRANSIT DISTRICT

GoNCTD.com

☎ 511

LEARNING COMMUNITIES: Skills. Support. Success.



What are students saying about Learning Communities?

"My Learning Community gave me a support group so that I did not feel like I was alone."

"I love the integrated classes because I was part of a community and felt like there was a support network for me."

"Because of my Learning Community, I have been exposed to all of the different kinds of help and connections available at Palomar."

What are the benefits of a Learning Community?

- Get increased **support** from classmates, instructors, and tutors.
- Create a sense of **community** by studying with the same group of students.
- Make lasting **connections** with people, resources, and services on the Palomar College campus.
- Students who participate in a Learning Community often complete more units and earn a higher GPA than students who do not.



What is a Learning Community?

A Learning Community is a group of students who take linked courses together. A Learning Community helps students achieve greater academic success. Each course is graded separately, and the courses must be taken together.

How do I enroll in a Learning Community?

- The following courses in each group are linked and must be taken together. To participate, you must enroll in every course in the group that you choose.
 - Place all classes in the group into your online "shopping cart." Click "enroll" to be registered in each of these classes.
 - For additional assistance when enrolling, call the Admissions helpline at 760-744-1150, ext. 2164.
- Questions: Contact the TLC at ext.3931, or email SanMarcosTLC@palomar.edu.

www.palomar.edu/learningcommunities

FIND YOUR COMMUNITY AT PALOMAR COLLEGE!

Foundational Skills Learning Communities Fall 2016

The following learning communities have been designed to prepare you for college-level work and help you succeed in your pursuit of a college degree.

Class #	Course	Time	Days	Units	Instructor	Room
Foundational Skills LC 1						
71250	English 10 – English Essentials	12:30-2:35 p.m.	TTh	4 Units	K. Kearney	H-313
73151	Cinema 100 – Art of the Cinema	9:35-11:00 a.m.	TTh	3 Units	C. Rose	P-32
Foundational Skills LC 2						
71276	English 50 – Introductory Composition	7:00-9:05 a.m.	TTh	4 Units	A. Meehan	H-315
73256	* Reading 51 – Mastering Reading Skills	9:35-11:00 a.m.	TTh	4 Units	K. Farrell	H-108
* Reading 51 requires a 3-hour arranged lab each week.						
Foundational Skills LC 3						
70169	Counseling 110 – College Success	2:40-5:50 p.m.	T	3 Units	Staff	TLC-112
71057	Math 50 – Beginning Algebra	10:15-12:20 p.m.	TTh	4 Units	S. Mayo	MD-228

LEARNING COMMUNITIES: Skills. Support. Success.

Algebra 2^{N1} Learning Communities Fall 2016

Students enrolled in Algebra 2^{N1} will accelerate from Math 50 to a college-level class in one semester. This course is designed to condense a year of developmental math into a single semester. To enroll in this learning community, add Math 50 and Math 52A to the shopping cart. The Math Department will then add students to Math 60 on the first day of classes.

Class #	Course	Time	Days	Units	Instructor	Room
Algebra 2^{N1} LC 4						
73327	Math 52A – Explorations in Algebra	8:00-11:10 a.m.	F	1 Unit	M. Clark	MD-228
71043	Math 50 – Beginning Algebra	8:00-10:05 a.m.	MW	4 Units	M. Clark	MD-228
71232	Math 60 – Intermediate Algebra	8:00-10:05 a.m.	TTH	4 Units	M. Clark	MD-228

Transfer-Level Learning Communities Fall 2016

The following learning communities combine two transfer-level courses which can fulfill requirements for CSU and/or UC. Check the catalog or see a counselor for more details.

Class #	Course	Time	Days	Units	Instructor	Room
Transfer-Level LC 5 (LEAPSTART to Success)						
<i>LEAPSTART is a year-long learning community designed to help ESL students at Palomar College be successful and accelerate through the Academic ESL sequence. For Spring 2017, students will enroll in ESL 102 (Written Communication II) and Reading 110 (Power Reading).</i>						
70195	English as a Second Language 101 – Written Communication I	1:20-3:50 p.m.	MW	5 Units	L. Lawson	TLC-112
70210	English as a Second Language 131 – Academic Reading for ESL II	11:10-12:35 p.m.	MW	3 Units	C. Lowther	TLC-112

Transfer-Level LC 6

71558	English 202 – Critical Thinking/Composition	10:15-12:20 p.m.	MW	4 Units	B. Gowen	H-315
71589	English 205 – Introduction to Literature	2:20-3:45 p.m.	MW	3 Units	A. Bell	H-325

Transfer-Level LC 7

73317	English 280 – Women and Literature	11:10-12:35 p.m.	MW	3 Units	A. Cory	H-308
71225	Sociology 115 – Introduction to Women's Studies	9:35-11:00 a.m.	TTh	3 Units	D. Smith	MD-103

Transfer-Level LC 8

Academic courses like Biology 100 require students to have strong reading skills. This Learning Community links Power Reading and General Biology to provide students the reading support they need to be successful.

73274	*Reading 110 – Power Reading	8:00-9:25 a.m.	TTh	4 Units	M. Carrillo	H-112
	*Reading 110 requires a 3-hour arranged lab each week.					
70938	**Biology 100 – General Biology	9:35-11:00 a.m.	TTh	4 Units	E. Pearson	NS-137
	**Biology 100 students will automatically be enrolled in a T 11:20-2:30 p.m. Biology lab with E. Pearson					

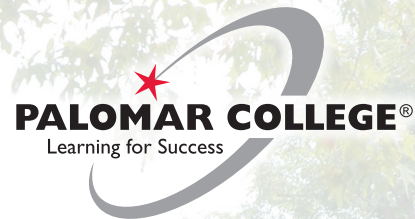
VISION*Learning for Success***MISSION**

Our mission is to provide an engaging teaching and learning environment for students of diverse origins, experiences, needs, abilities, and goals. As a comprehensive college, we support and encourage students who are pursuing transfer-readiness, general education, basic skills, career and technical training, aesthetic and cultural enrichment, and lifelong education. We are committed to promoting the learning outcomes necessary for our students to contribute as individuals and global citizens, living responsibly, effectively, and creatively in an interdependent and changing world.

VALUES

Palomar College is dedicated to achieving student success and cultivating a love of learning. Through ongoing planning and self-evaluation, we strive to improve performances and outcomes. In creating the learning and cultural experiences that fulfill our mission and ensure the public's trust, we are guided by our core values of

- **Excellence** in teaching, learning, and service
- **Integrity** as the foundation for all we do
- **Access** to our programs and services
- **Equity** and the fair treatment of all in our policies and procedures
- **Diversity** in learning environments, philosophies, cultures, beliefs, and people
- **Inclusiveness** of individual and collective viewpoints in collegial decision-making processes
- **Mutual respect** and **trust** through transparency, civility, and open communications
- **Creativity** and **innovation** in engaging students, faculty, staff, and administrators
- **Physical presence** and **participation** in the community

Palomar College is accredited by the Accrediting Commission for Community and Junior Colleges of the Western Association of Schools and Colleges, (10 Commercial Boulevard, Suite 204, Novato, CA 94949 415-506-0234), an institutional accrediting body recognized by the Council for Higher Education Accreditation and the U.S. Department of Education. Complete information on Palomar's accreditation can be found on the College's website at www.palomar.edu/accreditation



Guide for Using Your Class Schedule

Subject Area Subjects are listed alphabetically.		CHEMISTRY			
Catalog Number Use this number to find the course description in the catalog.		CHEM 110 GENERAL CHEMISTRY		3.0 UNITS	
		Corequisite: CHEM 110L			
		Prerequisite: A minimum grade of "C" in CHEM 100 or high school chemistry with laboratory, and two years high school mathematics including algebra.			
		30157	MW	8-9:50 am	NS-139 STAFF LEC
		CHEM 110L GENERAL CHEMISTRY LAB		2.0 UNITS	
		Prerequisite: Concurrent enrollment in or completion of CHEM 110			
		30162	TTh	11-1:50 pm	NS-338 JONES, J LAB
Class Number You will need this number to process your enrollment.		COMPUTER SCIENCE & INFO TECHNOLOGY			
		CSIT 120 MICROCOMPUTER APPLICATIONS		3.0 UNITS	
		CSIT 120 utilizes the Microsoft Office Suite, including Word, Excel, Access and PowerPoint.			
		Students enrolling in the LEC will automatically be enrolled in the L/L.			
		34734	ONLINE	ONLINE	SMITH, W LEC LAB
		Students registering for this class must consult the following website: www.palomar.edu/csit			
Online This is an online class and requires computer access.		ENGLISH			
		ENG 50 INTRODUCTORY COMPOSITION		(4.0 units)	
		Prerequisite: A minimum grade of "C" in ENG 10 or eligibility determined through the English placement process			
		Recommended preparation: Eligibility for or concurrent enrollment in READ 50			
		30746	T	6-9:50 pm	ESC-401 SNELL G LEC
		Class Number 30746 meets at Escondido Campus			
		34587	W	6-9:50 pm	MCHS FUHRMANN J LEC
		Class Number 34587 meets at Mt. Carmel High School			
		ENG 100 ENGLISH COMPOSITION		4.0 UNITS	
		Prerequisite: A minimum grade of "C" in ENG 50 or eligibility determined through the English placement process.			
		30250	T	7-8:50 am	P-3 STAFF LEC
			Th	7-7:50 am	P-3 LEC
			Th	8-8:50 am	S-3 LEC
		NURSING			
		NURS 103 NURSING FOUNDATION I		(2.0 units)	
		Corequisite: NURS 117			
		Prerequisite: Admission to the Associate Degree Nursing Program			
		This class also satisfies the Palomar College multicultural course requirement.			
		32290	M	1:30-3:20pm	HS-102 BROWN J LEC
		NURS 117 NURSING I		(9.0 units)	
		Corequisite: NURS 103			
		32292	MT	9:30-11:50am	HS-101 WHITE J LAB
		32295	TBA	CLN	WHITE J CLN
		Arrange 160 hours with instructor.			
		PSYCHOLOGY			
		PSYC 205 STATISTICS/BEHAVIORAL SCIENCES		3.0 UNITS	
		Prerequisite: A minimum grade of "C" in Math 56 or 60 or eligibility determined through the math placement process.			
		Cross listed as SOC 205			
		34734	MW	8-10:50am	MD-204 SMITH, W LEC
		(Class Number 34734 meets 1/12 - 3/11)			

Course Title

Units

Refers to the number of units awarded for the course. See tuition and fee schedule for current unit fees.

Faculty Names

"STAFF" indicates a faculty member was not assigned at the time of schedule printing.

Component

Identifies a class as:
LAB-Laboratory
LEC-Lecture
CLN-Clinical

**Some subjects have two labs to one lecture.

Class Location

Classes held in Escondido are highlighted in sky blue. Classes held at the Sites are highlighted in desert sand.

Room Number

Related Classes

Some LEC classes require enrollment in a related LAB class in the same term.

Prerequisite

A condition of enrollment that must be met before enrolling in a class. An English or math prerequisite must be verified by placement testing or transcript.

Class Dates

In summer, session dates are noted. In spring and fall, only late-start or short-term dates are noted.



ACCOUNTING

Advisors: C. Bruton, M. Gilkey, J. Glassman, phone ext. 2488, www.palomar.edu/business

ACCT 101 BOOKKEEPING (3.0 units)

72392 ONLINE DISKIN D LEC
Students registering for this class must consult the following Web site:
<http://www.palomar.edu/blackboard>

72419 ONLINE DISKIN D LEC
Students registering for this class must consult the following Web site:
<http://www.palomar.edu/blackboard>

72576 MW 8:35-11:00 am MD-321 HAAG C LEC

ACCT 104 ACCTING SPREADSHEET CONCEPTS (2.0 units)

Prerequisite: A minimum grade of 'C' or concurrent enrollment in ACCT 101 or 201
72420 ONLINE AGATHA R LEC
Students registering for this class must consult the following Web site:
<http://www.palomar.edu/blackboard>

72425 ONLINE BURCHYETT M LEC
Students registering for this class must consult the following Web site:
<http://www.palomar.edu/blackboard>

72580 W 8-10:05 am MD-334 CHAMBERLAIN JR R LEC

ACCT 105 INDIVIDUAL INCOME TAXES (4.0 units)

72433 W 6:30-8:35 pm MD-323 GLASSMAN J LEC
ONLINE LEC

2 hours and 5 minutes of instruction are conducted online.
This is a hybrid class and requires both classroom attendance and use of Email, the Internet, and other means of electronic communication.
Students registering for this class must consult the following Web site:
<http://www.palomar.edu/blackboard>

ACCT 107 TAXATION OF BUSINESS ENTITIES (4.0 units)

72652 ONLINE OLSON W LEC
Students registering for this class must consult the following Web site:
<http://www.palomar.edu/blackboard>

ACCT 110 QUICKBOOKS (2.0 units)

Prerequisite: A minimum grade of 'C' in ACCT 101 or 201
Students registering in the LEC will automatically be enrolled in the LAB.
Students will use QuickBooks 2015

72533 ONLINE STAFF LEC
ONLINE STAFF LAB

Students registering for this class must consult the following Web site:
<http://www.palomar.edu/blackboard>

72733 W 5:30-6:35 pm MD-334 STAFF LEC
W 6:45-9:50 pm MD-334 STAFF LAB

ACCT 115 SALES/PAYROLL TAX, EMPL BENEFIT (2.0 units)

72442 ONLINE STAFF LEC

Students registering for this class must consult the following Web site:
<http://www.palomar.edu/blackboard>

72627 T 6:30-8:35 pm MD-323 STAFF LEC

ACCT 201 FINANCIAL ACCOUNTING (4.0 units)

72458 ONLINE AGATHA R LEC

Students registering for this class must consult the following Web site:
<http://www.palomar.edu/blackboard>

72460 ONLINE BRUTON C LEC

Students registering for this class must consult the following Web site:
<http://www.palomar.edu/blackboard>

72461 ONLINE BRUTON C LEC

Students registering for this class must consult the following Web site:
<http://www.palomar.edu/blackboard>

72464 ONLINE BRYANT G LEC

Students registering for this class must consult the following Web site:
<http://www.palomar.edu/blackboard>

72659 MW 8-10:05 am MD-323 GLASSMAN J LEC

72667 TTh 8-10:05 am MD-331 HAAG C LEC

72653 MW 10:15-12:20 pm MD-331 GILKEY M LEC

72672 TTh 10:15-12:20 pm MD-323 GLASSMAN J LEC

72674 TTh 12:30-2:35 pm MD-331 GILKEY M LEC

72676 MW 12:30-2:35 pm MD-323 STAFF LEC

72742 W 6-8:05 pm MD-331 KRUPINSKI L LEC
ONLINE LEC

2 hours and 5 minutes of instruction are conducted online.

This is a hybrid class and requires both classroom attendance and use of Email, the Internet, and other means of electronic communication.

Students registering for this class must consult the following Web site:
<http://www.palomar.edu/blackboard>

72678 Th 6:30-8:35 pm ESC-303 BALLARD S LEC
ONLINE LEC

2 hours and 5 minutes of instruction are conducted online.

This is a hybrid class and requires both classroom attendance and use of Email, the Internet, and other means of electronic communication.

Students registering for this class must consult the following Web site:
<http://www.palomar.edu/blackboard>

Class Number 72678 meets at Escondido Campus

ACCT 202 MANAGERIAL ACCOUNTING (4.0 units)

Prerequisite: A minimum grade of 'C' in ACCT 201

72470 ONLINE BRUTON C LEC

Students registering for this class must consult the following Web site:
<http://www.palomar.edu/blackboard>

72866 ONLINE BRUTON C LEC

Students registering for this class must consult the following Web site:
<http://www.palomar.edu/blackboard>

72680 MW 8-10:05 am MD-331 GILKEY M LEC

72682 TTh 8-10:05 am MD-323 GLASSMAN J LEC

72683 TTh 10:15-12:20 pm MD-331 GILKEY M LEC

72687 MW 10:15-12:20 pm MD-323 CHAMBERLAIN JR R LEC

72473 T 12:30-2:35 pm MD-321 SCHAIM M LEC

ONLINE LEC

2 hours and 5 minutes of instruction are conducted online.

This is a hybrid class and requires both classroom attendance and use of Email, the Internet, and other means of electronic communication.

Students registering for this class must consult the following Web site:
<http://www.palomar.edu/blackboard>

72690 Th 6:30-8:35 pm MD-322 OGNIBENE C LEC
ONLINE LEC

2 hours and 5 minutes of instruction are conducted online.

This is a hybrid class and requires both classroom attendance and use of Email, the Internet, and other means of electronic communication.

Students registering for this class must consult the following Web site:
<http://www.palomar.edu/blackboard>

CLASS#	DAY	TIME	LOC	INSTRUCTOR	LEC/LAB
--------	-----	------	-----	------------	---------

ADMINISTRATION OF JUSTICE

Advisors: K. Barrett, phone ext. 2795, kbarrett@palomar.edu and M. Peterson, phone ext. 2278, mpeterson@palomar.edu
For information regarding the Police Academy, call 760-744-1150, ext. 1770 or visit our website at www.palomar.edu/policeacademy
The Public Safety Training Center (PSTC) is located at 182 Santar Place, San Marcos.

AJ 95B BASIC POLICE ACADEMY MODULE IB (13.0 units)

Prerequisite: Admission to the Police Academy

Students registering in the LEC will automatically be enrolled in the LAB.

72115	TWTh	5:30-8:20 pm	PSTC-3A	DREYER S	LEC
	TWTh	8:30-10:20 pm	PSTC-3A	DREYER S	LAB
	S	6-11:20 am	PSTC-3A		LAB
	S	12-5:05 pm	PSTC-3A		LAB

Class Number 72115 meets at Public Safety Training Center

AJ 100 INTRO TO CRIMINAL JUSTICE (3.0 units)

71985	MW	8-9:25 am	HS-203	PETERSON M	LEC
71978	TTh	9:35-11:00 am	HS-203	BARRETT K	LEC
71979	TTh	11:10-12:35 pm	HS-203	BARRETT K	LEC
71980	F	11:20-2:30 pm	HS-203	BARRETT K	LEC
71984	TTh	12:45-2:10 pm	NS-135	HOOK J	LEC
71981	T	6-9:10 pm	HS-203	BARRETT K	LEC
71982	T	6-9:10 pm	ESC-403	GRIFFIN N	LEC

Class Number 71982 meets at Escondido Campus

71986	MW	6-9:10 pm	CPPEN-M	WILSON G	LEC
-------	----	-----------	---------	----------	-----

Class Number 71986 meets at Camp Pendleton Mainside
(Class Number 71986 meets 10/17-12/14)

AJ 101 CRIMINAL EVIDENCE (3.0 units)

71987	MW	12:45-2:10 pm	HS-203	PETERSON M	LEC
-------	----	---------------	--------	------------	-----

AJ 102 CRIMINAL PROCEDURES (3.0 units)

71988	MW	12:45-2:10 pm	MD-329	HOOK J	LEC
-------	----	---------------	--------	--------	-----

AJ 103 COMMUNITY RELATIONS (3.0 units)

This class also satisfies the Palomar College multicultural course requirement.

71996	TTh	12:45-2:10 pm	HS-203	BARRETT K	LEC
72780	M	6-9:10 pm	ESC-701	LOPEZ JR A	LEC

Class Number 72780 meets at Escondido Campus

AJ 104 CRIMINAL LAW (3.0 units)

71997	MW	2:20-3:45 pm	HS-203	PETERSON M	LEC
-------	----	--------------	--------	------------	-----

AJ 106 POLICE ETHICS (3.0 units)

72000	MW	9:35-11:00 am	HS-203	PETERSON M	LEC
-------	----	---------------	--------	------------	-----

AJ 110 BASIC CRIMINAL INVESTIGATION (3.0 units)

72001	Th	2:40-5:50 pm	ESC-403	CHAPMAN L	LEC
-------	----	--------------	---------	-----------	-----

Class Number 72001 meets at Escondido Campus

AJ 115 PATROL PROCEDURES (3.0 units)

72469	W	6-9:10 pm	HS-203	GRIFFIN N	LEC
-------	---	-----------	--------	-----------	-----

AJ 131 JUVENILE JUSTICE (3.0 units)

72004	TTh	2:20-3:45 pm	HS-203	STAFF	LEC
-------	-----	--------------	--------	-------	-----

AJ 141 ENFORCEMENT PSYCHOLOGY (3.0 units)

72007	MW	11:10-12:35 pm	HS-203	PETERSON M	LEC
-------	----	----------------	--------	------------	-----

AJ 152 WEAPONS OF MASS DESTRUCTION (3.0 units)

72008	Th	6-9:10 pm	HS-203	HOOK J	LEC
-------	----	-----------	--------	--------	-----

AJ 180 CRIMINOLOGY (3.0 units)

72009	MW	6-9:20 pm	CPPEN-M	WILSON G	LEC
-------	----	-----------	---------	----------	-----

Class Number 72009 meets at Camp Pendleton Mainside
(Class Number 72009 meets 8/22-10/12)

AJ 211 FINGERPRINT IDENTIFICATION (3.0 units)

72010	Th	6-9:10 pm	ESC-403	CHAPMAN L	LEC
-------	----	-----------	---------	-----------	-----

Class Number 72010 meets at Escondido Campus

AERONAUTICAL SCIENCES

See Aviation Sciences

AFRICANA STUDIES

Advisor: M. Japtok, phone ext. 3994, mjaptok@palomar.edu; J. Jenkins, phone ext. 2287, jjenkins@palomar.edu
See Multicultural Studies.

CLASS#	DAY	TIME	LOC	INSTRUCTOR	LEC/LAB
--------	-----	------	-----	------------	---------

AS 100 INTRO AFRICAN AMERICAN STUDIES (3.0 units)

This class also satisfies the Palomar College multicultural course requirement.

70039	MW	12:45-2:10 pm	MD-317	JENKINS J	LEC
-------	----	---------------	--------	-----------	-----

AS 101 AFRICAN-AMERICAN HISTORY I (3.0 units)

This class also satisfies the Palomar College multicultural course requirement.

70040	MW	9:35-11:00 am	MD-317	JAPTOK M	LEC
70041	TTh	9:35-11:00 am	O-12	JAPTOK M	LEC

AS 102 AFRICAN-AMERICAN HISTORY II (3.0 units)

This class also satisfies the Palomar College multicultural course requirement.

70042	MW	11:10-12:35 pm	MD-317	JAPTOK M	LEC
-------	----	----------------	--------	----------	-----

ALCOHOL AND OTHER DRUG STUDIES

For information about the Alcohol and Other Drug Studies program, students should attend an information meeting. Meetings will be held on the first Wednesday of the month (August, September, October, November, December) from 5-5:50 p.m. on the San Marcos campus in room MD-103. For information about the AODS program go to <http://www.palomar.edu/behavioralscience/AODS/>

AODS 150 INTRO ALCOHOL/DRUG STUDIES (3.0 units)

Cross listed as PSYC/SOC 150

70777	ONLINE			ROMAIN L	LEC
-------	--------	--	--	----------	-----

A mandatory on-campus orientation meeting will be held on:

Wednesday, August 24, from 7-8:00 p.m. in LL-104.

Students registering for this class must consult the following Web site:

<http://www.palomar.edu/blackboard>

71331	M	6-9:10 pm	MD-203	STAFF	LEC
71343	Th	6-9:10 pm	ESC-804	STAFF	LEC

Class Number 71343 meets at Escondido Campus

AODS 155 PHYS/PHARM PSYCHOACTIVE DRUGS (3.0 units)

Cross listed as PSYC/SOC 155

71350	W	6-9:10 pm	MD-103	FENT J	LEC
-------	---	-----------	--------	--------	-----

AODS 160 PREVENTION, INTERVENTION, EDUC (3.0 units)

Cross listed as PSYC/SOC 160

71353	W	6-9:10 pm	MD-205	STAFF	LEC
-------	---	-----------	--------	-------	-----

AODS 250 GROUP LEADERSHIP AND PROCESS (3.0 units)

Cross listed as PSYC/SOC 250

71356	Th	6-9:10 pm	MD-103	STAFF	LEC
-------	----	-----------	--------	-------	-----

AODS 260 CHEM DEPENDENCY FAMILY COUNSEL (3.0 units)

Cross listed as PSYC/SOC 260

71425	T	6-9:10 pm	MD-216	STAFF	LEC
-------	---	-----------	--------	-------	-----

AODS 298 DIRECTED FIELD EXPERIENCE I (5.0 units)

Cross listed as PSYC 298/SOC 298

Students registering in the LEC will automatically be enrolled in the LAB.

71428	M	6-9:10 pm	MD-103	FENT J	LEC
		TBA	MD-103	FENT J	LAB

Arrange 6 hours per week.

Prior to census date, this class requires a signed student/faculty contract documenting weekly activities and interaction.

71546	T	6-9:10 pm	MD-103	STAFF	LEC
		TBA	MD-103	STAFF	LAB

Arrange 6 hours per week.

Prior to census date, this class requires a signed student/faculty contract documenting weekly activities and interaction.

AMERICAN INDIAN STUDIES

Advisor: P. Dixon, phone ext. 2427, pdixon@palomar.edu

Students interested in a Directed Studies class should contact the Department.

AIS 100 INTRO AMERICAN INDIAN STUDIES (3.0 units)

This class also satisfies the Palomar College multicultural course requirement.

72549	ONLINE			DOZIER D	LEC
-------	--------	--	--	----------	-----

Students registering for this class must consult the following Web site:

<http://www.palomar.edu/blackboard>

72550	ONLINE			DOZIER D	LEC
-------	--------	--	--	----------	-----

Students registering for this class must consult the following Web site:

<http://www.palomar.edu/blackboard>

72553	ONLINE			DOZIER D	LEC
-------	--------	--	--	----------	-----

Students registering for this class must consult the following Web site:

<http://www.palomar.edu/blackboard>

(Class Number 72553 meets 8/22-10/15)

PALOMAR COLLEGE

CLASS#	DAY	TIME	LOC	INSTRUCTOR	LEC/LAB
72551	MW	8-9:25 am	MD-131	KELLER J	LEC
72552	MW	12:45-2:10 pm	MD-104	LECHUSZA AQUALLO A	LEC
72554	M	6-9:10 pm	CPPEN-M	GAREY J	LEC
ONLINE					
This is a hybrid class and requires both classroom attendance and use of Email, the Internet, and other means of electronic communication. 27 hours of instruction are conducted online.					
Class Number 72554 meets at Camp Pendleton Mainside (Class Number 72554 meets 10/17-12/12)					

AIS 101 AMERICAN INDIAN FRONTIER (3.0 units)

This class also satisfies the Palomar College multicultural course requirement.					
72558	ONLINE			KELLER J	LEC
Students registering for this class must consult the following Web site: http://www.palomar.edu/blackboard					
72556	F	9:15-12:25 pm	MD-131	ALEGRE MUNIN R	LEC
72559	TTh	9:35-12:45 pm	MD-104	DIXON P	LEC
(Class Number 72559 meets 8/23-10/13)					
72555	MW	11:10-12:35 pm	MD-131	SAN JUAN S	LEC
72557	M	2:40-5:50 pm	MD-104	DIXON J	LEC
72560	TTh	3:45-5:50 pm	MD-131	SAN JUAN S	LEC
(Class Number 72560 meets 9/6-12/1)					

AIS 102 INDIAN/U.S. POLITICAL SYSTEM (3.0 units)

72563	ONLINE			COOK-LEE T	LEC
Students registering for this class must consult the following Web site: http://www.palomar.edu/blackboard					
(Class Number 72563 meets 8/22-10/15)					
72562	MW	9:35-11:00 am	MD-131	SAN JUAN S	LEC
72564	TTh	9:35-12:45 pm	MD-104	DIXON P	LEC
(Class Number 72564 meets 10/18-12/15)					
72561	TTh	12:45-2:10 pm	MD-131	SAN JUAN S	LEC

AIS 104 THE MUSIC OF NATIVE AMERICA (3.0 units)

This class also satisfies the Palomar College multicultural course requirement.					
72566	MW	9:35-11:00 am	MD-104	LECHUSZA AQUALLO A	LEC

AIS 105 HISTORY/NATIVE AMERICAN ARTS (3.0 units)

This class also satisfies the Palomar College multicultural course requirement.					
72568	ONLINE			LECHUSZA AQUALLO A	LEC
Students registering for this class must consult the following Web site: http://www.palomar.edu/blackboard					
(Class Number 72568 meets 8/22-10/15)					
72567	TTh	9:35-11:00 am	MD-131	LECHUSZA AQUALLO A	LEC
72741	T	11:10-12:35 pm	MD-131	LECHUSZA AQUALLO A	LEC
ONLINE					
This is a hybrid class and requires both classroom attendance and use of Email, the Internet, and other means of electronic communication. 1 hour and 25 minutes of instruction are conducted online.					

AIS 125 AMERICAN INDIANS TODAY (3.0 units)

This class also satisfies the Palomar College multicultural course requirement.					
72826	ONLINE			LOCKLEAR L	LEC
Students registering for this class must consult the following Web site: http://www.palomar.edu/blackboard					
(Class Number 72826 meets 9/19-12/15)					

AIS 135 CALIFORNIA INDIAN ARTS (3.0 units)

72830	ONLINE			DOZIER D	LEC
Students registering for this class must consult the following Web site: http://www.palomar.edu/blackboard					
72832	ONLINE			DOZIER D	LEC
Students registering for this class must consult the following Web site: http://www.palomar.edu/blackboard					
(Class Number 72832 meets 10/17-12/17)					

AIS 145 AMERICAN INDIAN LITERATURE (3.0 units)

This class also satisfies the Palomar College multicultural course requirement.					
72836	ONLINE			MOORE H	LEC
Students registering for this class must consult the following Web site: http://www.palomar.edu/blackboard					
(Class Number 72836 meets 10/17-12/17)					

AIS 150 AMER IND PHILOSOPHY/RELIGION (3.0 units)

This class also satisfies the Palomar College multicultural course requirement.					
72838	ONLINE			DIXON P	LEC
Students registering for this class must consult the following Web site: http://www.palomar.edu/blackboard					
(Class Number 72838 meets 10/17-12/17)					

CLASS#	DAY	TIME	LOC	INSTRUCTOR	LEC/LAB
--------	-----	------	-----	------------	---------

AMERICAN SIGN LANGUAGE
ASL 100 AMERICAN SIGN LANGUAGE I (4.0 units)

72933	MW	7-9:05 am	H-217	STAFF	LEC
72897	MW	8-10:05 am	H-219	MCLELLAN K	LEC
72909	TTh	8-10:05 am	H-219	MCLELLAN K	LEC
72901	MW	10:15-12:20 pm	H-219	MCLELLAN K	LEC
72913	TTh	10:15-12:20 pm	H-219	MCLELLAN K	LEC
72900	TTh	10:15-12:20 pm	ESC-206	SMITH M	LEC
Class Number 72900 meets at Escondido Campus					
72905	MW	10:15-12:20 pm	ESC-207	STAFF	LEC
Class Number 72905 meets at Escondido Campus					
72898	TTh	12:30-2:35 pm	P-3	STAFF	LEC
72921	MW	12:30-2:35 pm	H-219	MCLELLAN K	LEC
72899	TTh	2:45-4:50 pm	MD-222	SMITH M	LEC
72923	MW	2:45-4:50 pm	MD-222	STAFF	LEC
72907	TTh	2:45-4:50 pm	ESC-103	STAFF	LEC
Class Number 72907 meets at Escondido Campus					
72908	TTh	5-7:05 pm	MD-317	STAFF	LEC
72935	MW	6-8:05 pm	H-217	STAFF	LEC
72937	TTh	6-8:05 pm	ESC-502	STAFF	LEC
Class Number 72937 meets at Escondido Campus					
72936	MW	6-8:05 pm	MCHS	STAFF	LEC
Class Number 72936 meets at Mt. Carmel High School					

ASL 100L AMERICAN SIGN LANG I (LAB) (1.0 unit)

Prerequisite: A minimum grade of 'C', or concurrent enrollment in ASL 100					
73075	TBA		H-223	SMITH M	LAB
Arrange 3.5 hours per week Students enrolled in this class must complete the required catalog hours in the designated laboratory classroom using computer assisted instruction. Students registering for this class must consult the following Web site: http://www2.palomar.edu/pages/speechandasl/asl-program/aslinterpreting-lab/					

ASL 101 AMERICAN SIGN LANGUAGE II (4.0 units)

Prerequisite: A minimum grade of 'C' in ASL 100 Transcripts and/or proof of completion required the first day of class to verify the prerequisite for this course.					
72956	MW	10:15-12:20 pm	MD-222	STRUXNESS K	LEC
72953	MW	12:30-2:35 pm	ESC-207	STAFF	LEC
Class Number 72953 meets at Escondido Campus					
72954	MW	2:45-4:50 pm	H-219	STRUXNESS K	LEC
72959	TTh	6-8:05 pm	H-217	STAFF	LEC
72957	MW	6-8:05 pm	H-212	STAFF	LEC

ASL 101L AMERICAN SIGN LANG II (LAB) (1.0 unit)

Prerequisite: A minimum grade of 'C', or concurrent enrollment in ASL 101					
73076	TBA		H-223	SMITH M	LAB
Arrange 3.5 hours per week. Students enrolled in this class must complete the required catalog hours in the designated laboratory classroom using computer assisted instruction. Students registering for this class must consult the following Web site: http://www2.palomar.edu/pages/speechandasl/asl-program/aslinterpreting-lab/					

ASL 105 FINGERSPELLING (3.0 units)

Prerequisite: A minimum grade of 'C' in ASL 100					
72962	Th	6-9:10 pm	MD-222	STAFF	LEC

ASL 110 AWARENESS OF DEAF CULTURE (3.0 units)

72963	TTh	12:45-2:10 pm	H-219	MCLELLAN K	LEC
72964	W	6-9:10 pm	MD-203	STAFF	LEC

ASL 205 AMERICAN SIGN LANGUAGE III (4.0 units)

Prerequisite: A minimum grade of 'C' in ASL 101 Transcripts and/or proof of completion required the first day of class to verify the prerequisite for this course.					
73068	MW	8-10:05 am	O-13	STAFF	LEC
73067	TTh	12:30-2:35 pm	NA-3	STRUXNESS K	LEC
73069	TTh	2:45-4:50 pm	H-219	STRUXNESS K	LEC
73070	MW	6-8:05 pm	P-5	STAFF	LEC
73071	TTh	6-8:05 pm	H-219	STRUXNESS K	LEC

ASL 205L AMERICAN SIGN LANG III (LAB) (1.0 unit)

Prerequisite: A minimum grade of 'C', or concurrent enrollment in ASL 205					
73077	TBA		H-223	SMITH M	LAB
Arrange 3.5 hours per week. Students enrolled in this class must complete the required catalog hours in the designated laboratory classroom using computer assisted instruction. Students registering for this class must consult the following Web site: http://www2.palomar.edu/pages/speechandasl/asl-program/aslinterpreting-lab/					

CLASS#	DAY	TIME	LOC	INSTRUCTOR	LEC/LAB
--------	-----	------	-----	------------	---------

ASL 206L AMERICAN SIGN LANG IV (LAB) (1.0 unit)

Prerequisite: A minimum grade of 'C', or concurrent enrollment in ASL 206

73078 TBA H-223 SMITH M LAB

Arrange 3.5 hours per week.

Students enrolled in this class must complete the required catalog hours in the designated laboratory classroom using computer assisted instruction.

Students registering for this class must consult the following Web site:

<http://www2.palomar.edu/pages/speechandasl/asl-program/aslinterpreting-lab/>**ASL 208 INTERPRETING AS A PROFESSION (3.0 units)**

Prerequisite: A minimum grade of 'C' in ASL 206

73072 M 6-9:10 pm MD-314 STAFF LEC

ASL 210 INTERPRETING I (4.0 units)

Prerequisite: A minimum grade of 'C' in ASL 110 and ASL 206

Recommended preparation: ENG 100 and ASL 115

73073 TTh 7:15-9:20 pm H-223 STAFF LEC

ASL 210L INTERPRETING I LAB (1.0 unit)

Corequisite: ASL 210

73358 TBA H-223 SMITH M LAB

Arrange 3.5 hours per week.

Students enrolled in this class must complete the required catalog hours in the designated laboratory classroom using computer assisted instruction.

Students registering for this class must consult the following Web site:

<http://www2.palomar.edu/pages/speechandasl/asl-program/aslinterpreting-lab/>**ASL 215 INTERPRETING III (4.0 units)**

Prerequisite: A minimum grade of 'C' in ASL 211 and ASL 220

Recommended preparation: ENG 100

73074 TTh 5-7:05 pm H-223 SMITH M LEC

ASL 215L INTERPRETING III LAB (1.0 unit)

Corequisite: ASL 215

73359 TBA H-223 SMITH M LAB

Arrange 3.5 hours per week.

Students enrolled in this class must complete the required catalog hours in the designated laboratory classroom using computer assisted instruction.

Students registering for this class must consult the following Web site:

<http://www2.palomar.edu/pages/speechandasl/asl-program/aslinterpreting-lab/>**AMERICAN STUDIES**

Advisor: P. Dixon, phone ext. 2427, pdixon@palomar.edu

AMS 100 AMERICAN CULTURE AND IDENTITY (3.0 units)

This class also satisfies the Palomar College multicultural course requirement.

72839 ONLINE SAN JUAN S LEC

Students registering for this class must consult the following Web site:

<http://www.palomar.edu/blackboard>

72840 ONLINE ALEGRE MUNIN R LEC

Students registering for this class must consult the following Web site:

<http://www.palomar.edu/blackboard>

(Class Number 72840 meets 10/17-12/17)

AMS 105 AMER WEST: IMAGES/IDENTITIES (3.0 units)

This class also satisfies the Palomar College multicultural course requirement.

72841 ONLINE CROUTHAMEL S LEC

Students registering for this class must consult the following Web site:

<http://www.palomar.edu/blackboard>**AMS 121 PACIFIC ISLANDERS (3.0 units)**

This class also satisfies the Palomar College multicultural course requirement.

72842 W 3:45-5:50 pm MD-131 LOCKLEAR L LEC

ONLINE LEC

This is a hybrid class and requires both classroom attendance and use of Email, the Internet, and other means of electronic communication.

27 hours of instruction are conducted online.

(Class Number 72842 meets 9/21-12/14)

AMS 200 RACE, CLASS, AND ETHNIC GROUPS (3.0 units)

This class also satisfies the Palomar College multicultural course requirement.

Cross listed as MCS/SOC 200

72843 ONLINE ORTIZ D LEC

Students registering for this class must consult the following Web site:

<http://www.palomar.edu/blackboard>

72844 ONLINE ORTIZ D LEC

Students registering for this class must consult the following Web site:

<http://www.palomar.edu/blackboard>

CLASS#	DAY	TIME	LOC	INSTRUCTOR	LEC/LAB
--------	-----	------	-----	------------	---------

ANATOMY

See Zoology.

ANTHROPOLOGY

Anthropology majors transferring to California State University, San Marcos, may receive up to 9 units of upper division credit for the following courses:

ANTH 100L, 120, 205, 210, 215, 220, 225, and 297

ANTH 100 INTRO BIOLOGICAL ANTHROPOLOGY (3.0 units)

70590 ONLINE BLACK S LEC

An on-campus orientation meeting will be held on:

Monday, August 22, from 6-7:00 p.m. in LL-109.

Students registering for this class must consult the following Web site:

<http://www.palomar.edu/blackboard>

70592 ONLINE BLACK S LEC

An on-campus orientation meeting will be held on:

Monday, August 22, from 7-8:00 p.m. in LL-109.

Students registering for this class must consult the following Web site:

<http://www.palomar.edu/blackboard>

70596 ONLINE DINCKAN G LEC

An on-campus orientation meeting will be held on:

Wednesday, August 24, from 6-7:00 p.m. in LL-109.

Students registering for this class must consult the following Web site:

<http://www.palomar.edu/blackboard>

70578 MW 8-9:25 am MD-124 MCKENDRICKS B LEC

70586 TTh 8-9:25 am MD-124 DE BARROS P LEC

70579 MW 9:35-11:00 am MD-124 DE BARROS P LEC

70610 TTh 9:35-11:00 am MD-124 MOBILIA A LEC

70609 MW 11:10-12:35 pm MD-124 EIGHMEY J LEC

70611 TTh 11:10-12:35 pm MD-124 MOBILIA A LEC

70580 MW 12:45-2:10 pm MD-124 EIGHMEY J LEC

70588 TTh 12:45-2:10 pm MD-124 DE BARROS P LEC

70888 MW 2:20-3:45 pm MD-221 DE BARROS P LEC

70612 T 6-9:10 pm MD-124 KOBARI S LEC

70613 M 6-9:10 pm MD-124 STAFF LEC

71983 TTh 6-9:10 pm CPPEN-M STAFF LEC

Class Number 71983 meets at Camp Pendleton Mainside
(Class Number 71983 meets 10/18-12/15)**ANTH 100L BIOLOGICAL ANTHROPOLOGY LAB (1.0 unit)**

Prerequisite: A minimum grade of 'C', or concurrent enrollment in ANTH 100

70676 F 8-11:10 am MD-124 ZAJAC M LAB

70677 F 11:20-2:30 pm MD-124 ZAJAC M LAB

70678 W 6-9:10 pm MD-124 VIGIL JR A LAB

70679 Th 6-9:10 pm MD-124 STAFF LAB

ANTH 101 INTRO BIOLOGICAL ANTHROPOLOGY (4.0 units)

Students registering in the LEC will automatically be enrolled in the LAB.

70681 T 2:40-5:50 pm MD-124 STAFF LEC

Th 2:40-5:50 pm MD-124 STAFF LAB

70686 M 2:40-5:50 pm MD-124 STAFF LEC

W 2:40-5:50 pm MD-124 STAFF LAB

ANTH 105 INTRO TO CULTURAL ANTHROPOLOGY (3.0 units)

This class also satisfies the Palomar College multicultural course requirement.

70689 ONLINE MOBILIA A LEC

An on-campus orientation meeting will be held on:

Tuesday, August 23, from 6-7:00 p.m. in LL-109.

Students registering for this class must consult the following Web site:

<http://www2.palomar.edu/pages/amobilial/>

70693 ONLINE MOBILIA A LEC

An on-campus orientation meeting will be held on:

Tuesday, August 23, from 6-7:00 p.m. in LL-109.

Students registering for this class must consult the following Web site:

<http://www2.palomar.edu/pages/amobilial/>

70692 TTh 8-9:25 am MD-221 SCHUERMANN S LEC

70690 TTh 9:35-11:00 am MD-221 SCHUERMANN S LEC

70695 MW 9:35-11:00 am MD-221 MCKENDRICKS B LEC

70688 MW 11:10-12:35 pm MD-221 DE BARROS P LEC

ANTH 107 LANGUAGE AND CULTURE (3.0 units)

This class also satisfies the Palomar College multicultural course requirement.

70699 ONLINE MOBILIA A LEC

An on-campus orientation meeting will be held on:

Tuesday, August 23, from 7-8:00 p.m. in LL-109.

Students registering for this class must consult the following Web site:

<http://palomar.edu/pages/amobilial/>

PALOMAR COLLEGE

CLASS#	DAY	TIME	LOC	INSTRUCTOR	LEC/LAB
--------	-----	------	-----	------------	---------

ANTH 110 INTRODUCTION TO ARCHAEOLOGY (3.0 units)

70700	ONLINE			EIGHMEY J	LEC
-------	--------	--	--	-----------	-----

Students registering for this class must consult the following Web site:
<http://faculty.palomar.edu/jeighmey>

ANTH 120 ARCHAEOLOGICAL EXCAVATION (3.0 units)

Students registering in the LEC will automatically be enrolled in the LAB.

70929	S	8-9:05 am	MD-124	EIGHMEY J	LEC
	S	9:15-12:20 pm	MD-124	PAIN E	LAB
	S	1-4:05 pm	MD-124	PAIN E	LAB

ANTH 125 EVOLUTION, SCIENCE AND RELIGION (3.0 units)

70882	TTh	11:10-12:35 pm	MD-221	DE BARROS P	LEC
-------	-----	----------------	--------	-------------	-----

ANTH 135 MAGIC AND FOLK RELIGIONS (3.0 units)

70704	ONLINE			HENLEY D	LEC
-------	--------	--	--	----------	-----

A mandatory on-campus orientation meeting will be held on:
 Monday, August 22, from 7-8:00 p.m. in LL-104.
 Students registering for this class must consult the following Web site:
<http://www.palomar.edu/blackboard>

70705	TTh	12:45-2:10 pm	MD-221	FONTANA E	LEC
-------	-----	---------------	--------	-----------	-----

ANTH 155 ANCIENT CIV OF MESO-AMERICA (3.0 units)

Cross listed as CS 155

70034	TTh	11:10-12:35 pm	MD-328	GUERRA R	LEC
-------	-----	----------------	--------	----------	-----

ANTH 205 PREHISTORIC ARCH EXCAVATION (3.0 units)

Recommended preparation: ANTH 120

Students registering in the LEC will automatically be enrolled in the LAB.

71007	S	8-9:05 am	MD-124	EIGHMEY J	LEC
	S	9:15-12:20 pm	MD-124	PAIN E	LAB
	S	1-4:05 pm	MD-124	PAIN E	LAB

ANTH 206 HISTORICAL ARCH EXCAVATION (3.0 units)

Students registering in the LEC will automatically be enrolled in the LAB.

71009	S	8-9:05 am	MD-124	EIGHMEY J	LEC
	S	9:15-12:20 pm	MD-124	PAIN E	LAB
	S	1-4:05 pm	MD-124	PAIN E	LAB

ANTH 225 HISTORICAL ARCHAEOLOGY (3.0 units)

Recommended preparation: ANTH 120

Students registering in the LEC will automatically be enrolled in the LAB.

70924	F	8-10:35 am	MD-221	PAIN E	LEC
	F	10:45-12:05 pm	MD-221	PAIN E	LAB

ANTH 297 SPECIAL PROBLEMS/ARCHAEOLOGY (1.0 unit)

Students wishing to enroll in ANTH 297 must contact the instructor at jeighmey@palomar.edu

70769	TBA		MD-252	EIGHMEY J	LAB
-------	-----	--	--------	-----------	-----

Arrange 3 hours per week.
 Prior to census date, this class requires a signed student/faculty contract documenting weekly activities and interaction.

ANTH 297 SPECIAL PROBLEMS/ARCHAEOLOGY (2.0 units)

Students wishing to enroll in ANTH 297 must contact the instructor at jeighmey@palomar.edu

70770	TBA		MD-252	EIGHMEY J	LAB
-------	-----	--	--------	-----------	-----

Arrange 6 hours per week.
 Prior to census date, this class requires a signed student/faculty contract documenting weekly activities and interaction.

ANTH 297 SPECIAL PROBLEMS/ARCHAEOLOGY (3.0 units)

Students wishing to enroll in ANTH 297 must contact the instructor at jeighmey@palomar.edu

70771	TBA		MD-252	EIGHMEY J	LAB
-------	-----	--	--------	-----------	-----

Arrange 9 hours per week.
 Prior to census date, this class requires a signed student/faculty contract documenting weekly activities and interaction.

ANTH 298 INTERNSHIP IN ARCHAEOLOGY (1.0 unit)

Students wishing to enroll in ANTH 298 must contact the instructor at jeighmey@palomar.edu

70773	TBA		MD-252	EIGHMEY J	LAB
-------	-----	--	--------	-----------	-----

Arrange 3 hours per week.
 Prior to census date, this class requires a signed student/faculty contract documenting weekly activities and interaction.

ANTH 298 INTERNSHIP IN ARCHAEOLOGY (2.0 units)

Students wishing to enroll in ANTH 298 must contact the instructor at jeighmey@palomar.edu

CLASS#	DAY	TIME	LOC	INSTRUCTOR	LEC/LAB
--------	-----	------	-----	------------	---------

70774	TBA		MD-252	EIGHMEY J	LAB
-------	-----	--	--------	-----------	-----

Arrange 6 hours per week.
 Prior to census date, this class requires a signed student/faculty contract documenting weekly activities and interaction.

ANTH 298 INTERNSHIP IN ARCHAEOLOGY (3.0 units)

Students wishing to enroll in ANTH 298 must contact the instructor at jeighmey@palomar.edu

70775	TBA		MD-252	EIGHMEY J	LAB
-------	-----	--	--------	-----------	-----

Arrange 9 hours per week.
 Prior to census date, this class requires a signed student/faculty contract documenting weekly activities and interaction.

APPRENTICESHIP TRAINING

Palomar College, in partnership with four Joint Apprenticeship Training Councils (JATC's), offers apprenticeship training in eight different trades.

To receive information or to enroll in an apprenticeship program, contact the specific program sponsor listed below.

Carpenters Joint Apprenticeship and Training Committee for Southern California**Carpentry - Four-year program****Acoustical Installer and Drywall/Lather - Three-year programs****Plasterer - Four-year program**

San Diego Carpenters Training Center 858-621-2667

Inside Wireman - Five-year program**Sound Technician - Four-year program**

San Diego Electrical Training Trust 858-569-6633, ext. 111

Sheet Metal - Five-year program

San Diego Sheet Metal Joint Apprenticeship and Training Committee
 619-265-2758

ARABIC

LAB classes at San Marcos Campus: Students registered in a class requiring a LAB must arrange 16 hours in the World Languages Resource Center (room H-125) during lab hours.

Monday - Thursday: 7:30 a.m.-7:30 p.m.

Friday: 7:30 a.m.-3:30 p.m.

Closed Weekends and Holidays

Lab hours subject to change.

For more information, call the World Languages Resource Center, 760-744-1150, ext. 2564.

ARAB 101 ARABIC I (5.0 units)

Students registering in the LEC will automatically be enrolled in the LAB.

72321	TTh	1:20-3:50 pm	H-215	STAFF	LEC
		TBA	H-125	STAFF	LAB

Arrange 1 hour per week in the World Languages Resource Center, room H-125.

ARAB 201 ARABIC III (5.0 units)

Prerequisite: A minimum grade of 'C' in ARAB 102 or three years of high school Arabic

Students registering in the LEC will automatically be enrolled in the LAB.

72329	TTh	4-6:30 pm	H-215	STAFF	LEC
		TBA	H-125	STAFF	LAB

Arrange 1 hour per week in the World Languages Resource Center, room H-125.

ARCHITECTURE**ARCH 105 BASIC ARCHITECTURAL DRAFTING (3.0 units)**

Students registering in the LEC will automatically be enrolled in the LAB.

71388	T	11:20-12:45 pm	DA-12	SCHWEBKEV	LEC
	T	12:55-2:15 pm	DA-12	SCHWEBKEV	LAB
	Th	11:20-2:25 pm	DA-12		LAB

ARCH 120 ARCHITECTURAL HISTORY (3.0 units)

71835	ONLINE			EATON D	LEC
-------	--------	--	--	---------	-----

Students registering for this class must consult the following Web site:
<http://www.palomar.edu/blackboard>

ARCH 121 MULTICULTURAL ARCHITECTURAL HIST (3.0 units)

This class also satisfies the Palomar College multicultural course requirement.

73310	ONLINE			EATON D	LEC
-------	--------	--	--	---------	-----

Students registering for this class must consult the following Web site:
<http://www.palomar.edu/blackboard>

CLASS#	DAY	TIME	LOC	INSTRUCTOR	LEC/LAB
--------	-----	------	-----	------------	---------

ARCH 145 ARCH DELINEATION/PICTORIAL DRW (4.0 units)

Recommended preparation: ARCH/ID 150

Students registering in the LEC will automatically be enrolled in the LAB.

71390	TTh	2:40-4:05 pm	DA-2	SCHULTZ L	LEC
	TTh	4:15-5:35 pm	DA-2	SCHULTZ L	LAB

ARCH 150 COMPUTER AIDED DRAFT/DESIGNERS (3.0 units)

Cross listed as ID 150

Students registering in the LEC will automatically be enrolled in the LAB.

72327	F	9:30-10:55 am	DA-12	STAFF	LEC
	F	11:05-12:25 pm	DA-12	STAFF	LAB
	F	1-4:05 pm	DA-12		LAB

ARCH 155 ARCHITECTURAL THEORY (3.0 units)

73311	TTh	9:30-10:55 am	DA-2	EATON D	LEC
-------	-----	---------------	------	---------	-----

ARCH 200 ADV COMPUTER AIDED ARCH DRAFT (3.0 units)

Prerequisite: A minimum grade of 'C' in ARCH/ID 150 or ARCH/DT 125, and a minimum grade of 'C'; or concurrent enrollment in ARCH 105

Students registering in the LEC will automatically be enrolled in the LAB.

71833	M	8-9:25 am	DA-3	MEHNERT J	LEC
	M	9:35-10:55 am	DA-3	MEHNERT J	LAB
	W	8-11:05 am	DA-3		LAB

ARCH 202 INTRO TO REVIT ARCHITECTURE (3.0 units)

Students registering in the LEC will automatically be enrolled in the LAB.

71392	T	6-7:25 pm	DA-12	LUCIDO J	LEC
	T	7:35-8:55 pm	DA-12	LUCIDO J	LAB
	Th	6-9:05 pm	DA-12		LAB

ARCH 215 ARCHITECTURAL DESIGN FUND I (3.0 units)

Recommended preparation: ARCH 144 and 145

Students registering in the LEC will automatically be enrolled in the LAB.

73312	M	2:30-3:55 pm	DA-12	LOONEY D	LEC
	M	4:05-5:25 pm	DA-12	LOONEY D	LAB
	W	2:30-5:35 pm	DA-12		LAB

ART

See also Art - Design and Art - Illustration.

Students interested in a Directed Studies class should contact the Department.

ART 100 INTRODUCTION TO ART (3.0 units)

70318	TTh	8-9:25 am	C-5	GLASS L	LEC
70314	MW	8-9:25 am	ESC-503	WRIGHT C	LEC

Class Number 70314 meets at Escondido Campus

70304	MW	9:35-11:00 am	C-5	HUDELSON M	LEC
70313	TTh	9:35-11:00 am	MD-203	HUDELSON M	LEC
70309	TTh	9:35-11:00 am	C-5	LEVINE F	LEC
70305	MW	11:10-12:35 pm	O-11	HUDELSON M	LEC
70307	TTh	11:10-12:35 pm	F-9	HUDELSON M	LEC
70308	MW	11:10-12:35 pm	C-5	LEVINE F	LEC
70310	TTh	11:10-12:35 pm	C-5	LEVINE F	LEC
70316	MW	11:10-12:35 pm	ESC-103	HOEGER L	LEC

Class Number 70316 meets at Escondido Campus

70306	MW	12:45-2:10 pm	C-5	LEVINE F	LEC
70303	T	2:40-5:50 pm	MD-103	WILSON H	LEC
70317	TTh	3:55-5:20 pm	C-5	WRIGHT C	LEC
70326	TTh	5:30-6:55 pm	C-5	WRIGHT C	LEC
70315	MW	5:30-6:55 pm	C-5	GOETTING C	LEC
70319	MW	5:45-8:55 pm	MD-319	BARKER D	LEC

(Class Number 70319 meets 10/17-12/14)

70321	MW	6-7:25 pm	O-11	GOETTING C	LEC
-------	----	-----------	------	------------	-----

ART 101 METHODS AND MATERIALS (3.0 units)

Students registering in the LEC will automatically be enrolled in the LAB.

70973	T	11:15-12:40 pm	C-15	OBER I	LEC
	T	12:50-2:20 pm	C-15	OBER I	LAB
	Th	11:15-2:20 pm	C-15		LAB

ART 102 FOUNDATIONS OF DRAWING (3.0 units)

Students registering in the LEC will automatically be enrolled in the LAB.

70466	T	8-9:25 am	C-3	HERMAN C	LEC
	T	9:35-11:05 am	C-3	HERMAN C	LAB
	Th	8-11:05 am	C-3		LAB
70431	M	11:15-12:40 pm	C-2	GLASS L	LEC
	M	12:50-2:20 pm	C-2	GLASS L	LAB
	W	11:15-2:20 pm	C-2		LAB
70470	T	2:30-3:55 pm	C-2	CROUCH L	LEC
	T	4:05-5:35 pm	C-2	CROUCH L	LAB
	Th	2:30-5:35 pm	C-2		LAB

CLASS#	DAY	TIME	LOC	INSTRUCTOR	LEC/LAB
--------	-----	------	-----	------------	---------

70488	M	2:30-3:55 pm	C-3	BELT A	LEC
	M	4:05-5:35 pm	C-3	BELT A	LAB
	W	2:30-5:35 pm	C-3		LAB
70495	T	5:45-7:10 pm	C-2	MARKS B	LEC
	T	7:20-8:50 pm	C-2	MARKS B	LAB
	Th	5:45-8:50 pm	C-2		LAB
70500	M	5:45-7:10 pm	C-2	STAFF	LEC
	M	7:20-8:50 pm	C-2	STAFF	LAB
	W	5:45-8:50 pm	C-2		LAB

ART 103 INTERMEDIATE DRAWING (3.0 units)

Prerequisite: A minimum grade of 'C' in ART 102

Students registering in the LEC will automatically be enrolled in the LAB.

70558	T	8-9:25 am	C-2	STAFF	LEC
	T	9:35-11:05 am	C-2	STAFF	LAB
	Th	8-11:05 am	C-2		LAB
70562	T	5:45-7:10 pm	C-2	MARKS B	LEC
	T	7:20-8:50 pm	C-2	MARKS B	LAB
	Th	5:45-8:50 pm	C-2		LAB
70564	M	5:45-7:10 pm	C-2	STAFF	LEC
	M	7:20-8:50 pm	C-2	STAFF	LAB
	W	5:45-8:50 pm	C-2		LAB

ART 104 DESIGN AND COMPOSITION (3.0 units)

Students registering in the LEC will automatically be enrolled in the LAB.

70574	M	8-9:25 am	C-2	MINIKEL C	LEC
	M	9:35-11:05 am	C-2	MINIKEL C	LAB
	W	8-11:05 am	C-2		LAB
70571	T	11:15-12:40 pm	C-2	KAHN J	LEC
	T	12:50-2:20 pm	C-2	KAHN J	LAB
	Th	11:15-2:20 pm	C-2		LAB

ART 105 3-DIMENSIONAL FORM AND DESIGN (3.0 units)

Students registering in the LEC will automatically be enrolled in the LAB.

70641	M	2:30-3:55 pm	C-15	OBER I	LEC
	M	4:05-5:35 pm	C-15	OBER I	LAB
	W	2:30-5:35 pm	C-15		LAB

ART 120 FOUNDATIONS OF LIFE DRAWING (3.0 units)

Students registering in the LEC will automatically be enrolled in the LAB.

70643	M	2:30-3:55 pm	C-1	WILSON H	LEC
	M	4:05-5:35 pm	C-1	WILSON H	LAB
	W	2:30-5:35 pm	C-1		LAB

ART 121 INTERMEDIATE LIFE DRAWING (3.0 units)

Prerequisite: A minimum grade of 'C' in ART 120

Students registering in the LEC will automatically be enrolled in the LAB.

70645	M	2:30-3:55 pm	C-1	WILSON H	LEC
	M	4:05-5:35 pm	C-1	WILSON H	LAB
	W	2:30-5:35 pm	C-1		LAB

ART 135 CERAMICS I (3.0 units)

Students registering in the LEC will automatically be enrolled in the LAB.

70683	M	8-9:25 am	C-7	PUFFER L	LEC
	M	9:35-11:05 am	C-7	PUFFER L	LAB
	W	8-11:05 am	C-7		LAB

Art 135 has a material fee of \$64 which must be paid at time of enrollment.

70715	T	8-9:25 am	C-7	HERNANDEZ M	LEC
	T	9:35-11:05 am	C-7	HERNANDEZ M	LAB
	Th	8-11:05 am	C-7		LAB

Art 135 has a material fee of \$64 which must be paid at time of enrollment.

70719	T	11:15-12:40 pm	C-7	JONESTEIN S	LEC
	T	12:50-2:20 pm	C-7	JONESTEIN S	LAB
	Th	11:15-2:20 pm	C-7		LAB

Art 135 has a material fee of \$64 which must be paid at time of enrollment.

70717	M	2:30-3:55 pm	C-7	JONESTEIN S	LEC
	M	4:05-5:35 pm	C-7	JONESTEIN S	LAB
	W	2:30-5:35 pm	C-7		LAB

Art 135 has a material fee of \$64 which must be paid at time of enrollment.

70721	T	5:45-7:10 pm	C-7	SMITH A	LEC
	T	7:20-8:50 pm	C-7	SMITH A	LAB
	Th	5:45-8:50 pm	C-7		LAB

Art 135 has a material fee of \$64 which must be paid at time of enrollment.

ART 136 CERAMICS II (3.0 units)

Prerequisite: A minimum grade of 'C' in ART 135

Students registering in the LEC will automatically be enrolled in the LAB.

70729	M	11:15-12:40 pm	C-7	JONESTEIN S	LEC
	M	12:50-2:20 pm	C-7	JONESTEIN S	LAB
	W	11:15-2:20 pm	C-7		LAB

Art 136 has a material fee of \$64 which must be paid at time of enrollment.

PALOMAR COLLEGE

CLASS#	DAY	TIME	LOC	INSTRUCTOR	LEC/LAB
70732	T	5:45-7:10 pm	C-7	SMITH A	LEC
	T	7:20-8:50 pm	C-7	SMITH A	LAB
	Th	5:45-8:50 pm	C-7		LAB
Art 136 has a material fee of \$64 which must be paid at time of enrollment.					
ART 145 DESIGN IN MIXED MEDIA (3.0 units)					
Students registering in the LEC will automatically be enrolled in the LAB.					
70813	T	11:15-12:40 pm	C-15	OBER I	LEC
	T	12:50-2:20 pm	C-15	OBER I	LAB
	Th	11:15-2:20 pm	C-15		LAB
ART 147 DESIGN IN ENAMELS (3.0 units)					
Recommended preparation: ART 104					
Students registering in the LEC will automatically be enrolled in the LAB.					
72025	T	8-9:25 am	C-15	MANDEL L	LEC
	T	9:35-11:05 am	C-15	MANDEL L	LAB
	Th	8-11:05 am	C-15		LAB
ART 150 JEWELRY/METALSMITHING DESIGN I (3.0 units)					
Students registering in the LEC will automatically be enrolled in the LAB.					
70815	T	8-9:25 am	C-15	MANDEL L	LEC
	T	9:35-11:05 am	C-15	MANDEL L	LAB
	Th	8-11:05 am	C-15		LAB
ART 155 STAINED GLASS I (3.0 units)					
Prerequisite: A minimum grade of 'C' in ART 104					
Students registering in the LEC will automatically be enrolled in the LAB.					
70975	T	2:30-3:55 pm	C-15	CANFIELD B	LEC
	T	4:05-5:35 pm	C-15	CANFIELD B	LAB
	Th	2:30-5:35 pm	C-15		LAB
ART 160 GLASSBLOWING/GLASSFORMING I (3.0 units)					
Students registering in the LEC will automatically be enrolled in the LAB.					
70977	M	8-9:25 am	C-15	HERNANDEZ M	LEC
	M	9:35-11:05 am	C-15	HERNANDEZ M	LAB
	W	8-11:05 am	C-15		LAB
Art 160 has a material fee of \$75 which must be paid at time of enrollment.					
70979	T	11:15-12:40 pm	C-1	HERNANDEZ M	LEC
	T	12:50-2:20 pm	C-1	HERNANDEZ M	LAB
	Th	11:15-2:20 pm	C-1		LAB
Art 160 has a material fee of \$75 which must be paid at time of enrollment.					
ART 165 HISTORY OF ART I (3.0 units)					
70311	TTh	2:20-3:45 pm	C-5	LEVINE F	LEC
ART 166 HISTORY OF ART II (3.0 units)					
70312	MW	2:20-3:45 pm	C-5	HUDELSON M	LEC
ART 220 INTRODUCTION TO PAINTING (3.0 units)					
Prerequisite: A minimum grade of 'C', or concurrent enrollment in ART 102 and 200					
Students registering in the LEC will automatically be enrolled in the LAB.					
70851	T	2:30-3:55 pm	C-1	CURRY S	LEC
	T	4:05-5:35 pm	C-1	CURRY S	LAB
	Th	2:30-5:35 pm	C-1		LAB
ART 221 PAINTING (3.0 units)					
Prerequisite: A minimum grade of 'C' in ART 220					
Students registering in the LEC will automatically be enrolled in the LAB.					
70854	T	2:30-3:55 pm	C-1	CURRY S	LEC
	T	4:05-5:35 pm	C-1	CURRY S	LAB
	Th	2:30-5:35 pm	C-1		LAB
ART 235 WATERCOLOR PAINTING I (3.0 units)					
Students registering in the LEC will automatically be enrolled in the LAB.					
70867	S	9-10:25 am	C-1	GARCIA H	LEC
	S	10:35-12:05 pm	C-1	GARCIA H	LAB
	S	1-4:05 pm	C-1		LAB
ART 236 WATERCOLOR PAINTING II (3.0 units)					
Prerequisite: A minimum grade of 'C' in ART 235					
Students registering in the LEC will automatically be enrolled in the LAB.					
70876	S	9-10:25 am	C-1	GARCIA H	LEC
	S	10:35-12:05 pm	C-1	GARCIA H	LAB
	S	1-4:05 pm	C-1		LAB
ART 250 CERAMICS III (3.0 units)					
Prerequisite: A minimum grade of 'C' in ART 136					
Students registering in the LEC will automatically be enrolled in the LAB.					
70893	M	11:15-12:40 pm	C-7	JONESTEIN S	LEC
	M	12:50-2:20 pm	C-7	JONESTEIN S	LAB
	W	11:15-2:20 pm	C-7		LAB
Art 250 has a material fee of \$64 which must be paid at time of enrollment.					

CLASS#	DAY	TIME	LOC	INSTRUCTOR	LEC/LAB
ART 260 SCULPTURE I (3.0 units)					
Prerequisite: A minimum grade of 'C', or concurrent enrollment in ART 102 and 105					
Students registering in the LEC will automatically be enrolled in the LAB.					
70898	M	11:15-12:40 pm	C-15	OBER I	LEC
	M	12:50-2:20 pm	C-15	OBER I	LAB
	W	11:15-2:20 pm	C-15		LAB
ART 261 SCULPTURE II (3.0 units)					
Prerequisite: A minimum grade of 'C' in ART 260					
Students registering in the LEC will automatically be enrolled in the LAB.					
70961	M	11:15-12:40 pm	C-15	OBER I	LEC
	M	12:50-2:20 pm	C-15	OBER I	LAB
	W	11:15-2:20 pm	C-15		LAB
ART 265 CERAMIC SCULPTURE I (3.0 units)					
Prerequisite: A minimum grade of 'C' in ART 102 or 104 or 105, and ART 135					
Students registering in the LEC will automatically be enrolled in the LAB.					
70963	M	2:30-3:55 pm	C-7	JONESTEIN S	LEC
	M	4:05-5:35 pm	C-7	JONESTEIN S	LAB
	W	2:30-5:35 pm	C-7		LAB
Art 265 has a material fee of \$64 which must be paid at time of enrollment.					
ART 275 STAINED GLASS II (3.0 units)					
Prerequisite: A minimum grade of 'C' in ART 155					
Students registering in the LEC will automatically be enrolled in the LAB.					
70967	T	2:30-3:55 pm	C-15	CANFIELD B	LEC
	T	4:05-5:35 pm	C-15	CANFIELD B	LAB
	Th	2:30-5:35 pm	C-15		LAB
ART 280 GLASSBLOWING/GLASSFORMING II (3.0 units)					
Prerequisite: A minimum grade of 'C' in ART 160					
Students registering in the LEC will automatically be enrolled in the LAB.					
70969	M	8-9:25 am	C-15	HERNANDEZ M	LEC
	M	9:35-11:05 am	C-15	HERNANDEZ M	LAB
	W	8-11:05 am	C-15		LAB
Art 280 has a material fee of \$250 which must be paid at time of enrollment.					
ART 290 GLASSBLOWING/GLASSFORMING III (3.0 units)					
Prerequisite: A minimum grade of 'C' in ART 280					
Students registering in the LEC will automatically be enrolled in the LAB.					
70971	T	11:15-12:40 pm	C-1	HERNANDEZ M	LEC
	T	12:50-2:20 pm	C-1	HERNANDEZ M	LAB
	Th	11:15-2:20 pm	C-1		LAB
Art 290 has a material fee of \$250 which must be paid at time of enrollment.					
ART - DESIGN					
See also Art and Art - Illustration.					
ARTD 100 GRAPHIC DESIGN I (3.0 units)					
Students registering in the LEC will automatically be enrolled in the LAB.					
70985	T	11:15-12:40 pm	C-3	JONES A	LEC
	T	12:50-2:20 pm	C-3	JONES A	LAB
	Th	11:15-2:20 pm	C-3		LAB
ARTD 150 DIGITAL CONCEPTS/TECH IN ART (3.0 units)					
Students registering in the LEC will automatically be enrolled in the LAB.					
70988	T	8-9:25 am	C-9	DILLINGER M	LEC
	T	9:35-11:05 am	C-9	DILLINGER M	LAB
	Th	8-11:05 am	C-9		LAB
Class Number 70988 uses Adobe Illustrator software.					
ARTD 200 GRAPHIC DESIGN II (3.0 units)					
Prerequisite: A minimum grade of 'C' in ARTD 100					
Recommended preparation: ARTD 150					
Students registering in the LEC will automatically be enrolled in the LAB.					
70991	T	11:15-12:40 pm	C-9	SCHULTZ J	LEC
	T	12:50-2:20 pm	C-9	SCHULTZ J	LAB
	Th	11:15-2:20 pm	C-9		LAB
ARTD 210 TYPOGRAPHY DESIGN (3.0 units)					
Recommended preparation: ARTD 150					
Students registering in the LEC will automatically be enrolled in the LAB.					
70993	T	2:30-3:55 pm	C-9	SCHULTZ J	LEC
	T	4:05-5:35 pm	C-9	SCHULTZ J	LAB
	Th	2:30-5:35 pm	C-9		LAB
Class Number 70993 uses Adobe Illustrator software.					
ART - ILLUSTRATION					
See also Art and Art - Design.					

CLASS#	DAY	TIME	LOC	INSTRUCTOR	LEC/LAB
--------	-----	------	-----	------------	---------

ARTI 100 CONCEPT SKETCHING (3.0 units)

Students registering in the LEC will automatically be enrolled in the LAB.

70995	M	11:15-12:40 pm	C-3	WALSH V	LEC
	M	12:50-2:20 pm	C-3	WALSH V	LAB
	W	11:15-2:20 pm	C-3		LAB
70999	M	5:45-7:10 pm	C-3	FRALEY K	LEC
	M	7:20-8:50 pm	C-3	FRALEY K	LAB
	W	5:45-8:50 pm	C-3		LAB

ARTI 210 ILLUSTRATION I-RENDERING TECH (3.0 units)

Students registering in the LEC will automatically be enrolled in the LAB.

73244	M	8-9:25 am	C-9	GLASS L	LEC
	M	9:35-11:05 am	C-9	GLASS L	LAB
	W	8-11:05 am	C-9		LAB

ARTI 220 ILLUSTRATION II (3.0 units)

Prerequisite: A minimum grade of 'C' in ARTI 210

Students registering in the LEC will automatically be enrolled in the LAB.

71003	M	8-9:25 am	C-9	GLASS L	LEC
	M	9:35-11:05 am	C-9	GLASS L	LAB
	W	8-11:05 am	C-9		LAB

ARTI 246 DIGITAL 3D DESIGN/MODELING (3.0 units)

Recommended preparation: ARTD 150

Students registering in the LEC will automatically be enrolled in the LAB.

71005	M	2:30-3:55 pm	C-9	SCHULTZ J	LEC
	M	4:05-5:35 pm	C-9	SCHULTZ J	LAB
	W	2:30-5:35 pm	C-9		LAB

Class Number 71005 uses Maya software.

ASTRONOMY

Advisor: M. Lane, phone ext. 2951, mlane@palomar.edu and S. Kadel, phone ext. 2542, skadel@palomar.edu

Students interested in a Directed Studies class should contact the Department.

ASTR 100 PRINCIPLES OF ASTRONOMY (3.0 units)

71699	TTh	8-9:25 am	NS-117	KARDEL W	LEC
-------	-----	-----------	--------	----------	-----

Required lecture notes \$15.00. The instructor will discuss how to purchase the notes at the first class meeting.

71701	MW	8-9:25 am	NS-117	KARDEL W	LEC
-------	----	-----------	--------	----------	-----

Required lecture notes \$15.00. The instructor will discuss how to purchase the notes at the first class meeting.

71702	MW	9:35-11:00 am	NS-136	LANE M	LEC
-------	----	---------------	--------	--------	-----

Required lecture notes \$15.00. The instructor will discuss how to purchase the notes at the first class meeting.

71703	MW	11:10-12:35 pm	NS-136	LANE M	LEC
-------	----	----------------	--------	--------	-----

Required lecture notes \$15.00. The instructor will discuss how to purchase the notes at the first class meeting.

71715	TTh	12:45-2:10 pm	NS-117	KARDEL W	LEC
-------	-----	---------------	--------	----------	-----

Required lecture notes \$15.00. The instructor will discuss how to purchase the notes at the first class meeting.

71707	MW	12:45-2:10 pm	NS-117	KARDEL W	LEC
-------	----	---------------	--------	----------	-----

Required lecture notes \$15.00. The instructor will discuss how to purchase the notes at the first class meeting.

71704	T	6-9:10 pm	NS-136	LANE M	LEC
-------	---	-----------	--------	--------	-----

Required lecture notes \$15.00. The instructor will discuss how to purchase the notes at the first class meeting.

72326	W	6-9:10 pm	ESC-402	STAFF	LEC
-------	---	-----------	---------	-------	-----

Class Number 72326 meets at Escondido Campus

ASTR 105L INTRODUCTION TO ASTRONOMY LAB (1.0 unit)

Prerequisite: A minimum grade of 'C', or concurrent enrollment in ASTR 100 or ASTR/GEOL 120

71708	Th	6-9:10 pm	NS-117	LANE M	LAB
-------	----	-----------	--------	--------	-----

Required lab manual \$35. Please see instructor first class meeting for manual purchase directions.

ASTR 120 PLANETS, MOONS, AND COMETS (3.0 units)

Cross listed as GEOL 120

71714	TTh	9:35-11:00 am	NS-117	PESAVENTO J	LEC
-------	-----	---------------	--------	-------------	-----

Required lecture notes \$20. The instructor will discuss how to purchase the notes at the first class meeting.

ATHLETICS & COMPETITIVE SPORTS

Advisors: H. Gerhardt, phone ext. 2725, hgerhardt@palomar.edu; J. McAdams, phone ext. 2136, jmcadams@palomar.edu; J. Early, phone ext. 2478, jearly@palomar.edu; R. Mancao, phone ext. 3560, rmancao@palomar.edu;

CLASS#	DAY	TIME	LOC	INSTRUCTOR	LEC/LAB
--------	-----	------	-----	------------	---------



L. Craft, phone ext. 3941, lcraft@palomar.edu; D. Early, phone ext. 2480, dearly@palomar.edu; J. Aegerter, phone ext. 2980, jaegerter@palomar.edu; K. Seiler, phone ext. 2466, kseiler@palomar.edu; and C. Taylor, phone ext. 2461, ctaylor2@palomar.edu
For Physical Education classes see Kinesiology

ACS 50 INTRO TO COLLEGIATE ATHLETICS (1.0 unit)

71962	MW	7-8:05 am	O-11	ADAMS B	LEC
				(Class Number 71962 meets 8/22-10/12)	
71963	TTh	7-8:05 am	SW-2	ADAMS B	LEC
				(Class Number 71963 meets 8/23-10/13)	
71961	F	9-11:05 am	O-11	ADAMS B	LEC
				(Class Number 71961 meets 8/26-10/14)	
71964	F	9-11:20 am	O-11	ADAMS B	LEC
				(Class Number 71964 meets 10/21-12/16)	

ACS 55 CHEERLEADING (2.0 units)

Prerequisite: Enrollment subject to audition

71950	WF	8-10:05 am	DOM	ARROYO J	LAB
	F	8-9:50 am	DOM		LAB

ACS 110 INTERCOLLEGIATE BASKETBALL (3.0 units)

71890	MTTh	2-3:50 pm	DOM	MARSHALL L	LAB
	WF	2-3:10 pm	DOM		LAB

Women's Basketball

Classes will be held during the semester break.

Weekly intercollegiate competition per athletic schedule during the fall and spring semester.

(Class Number 71890 meets 10/14-3/10)

71949	MTTh	4-5:50 pm	DOM	O'NEILL J	LAB
	WF	4-5:10 pm	DOM		LAB

Men's Basketball

Classes will be held during the semester break.

Weekly intercollegiate competition per athletic schedule during the fall and spring semester.

(Class Number 71949 meets 10/14-3/10)

PALOMAR COLLEGE

CLASS#	DAY	TIME	LOC	INSTRUCTOR	LEC/LAB
--------	-----	------	-----	------------	---------

ACS 115 INTERCOLLEGIATE GOLF (3.0 units)

71951	TBA		GOLF	HALDA M	LAB
-------	-----	--	------	---------	-----

Women's Golf
Weekly intercollegiate competition per athletic schedule during the fall semester.
Arrange 162 hours with instructor.
Prior to census date, this class requires a signed student/faculty contract documenting weekly activities and interaction.
Meeting locations vary. The instructor will inform students of meeting times and locations.

(Class Number 71951 meets 8/15-12/16)

ACS 125 INTERCOLLEGIATE SOCCER (3.0 units)

71953	MTWTh	12:30-2:20 pm	SCFLD	WHIDDON D	LAB
	F	12:30-2:00 pm	SCFLD		LAB

Men's Soccer
Weekly intercollegiate competition per athletic schedule during the fall semester.

(Class Number 71953 meets 8/15-12/16)

71952	MTWTh	3-4:50 pm	SCFLD	HERNANDEZ H	LAB
	F	3-4:30 pm	SCFLD		LAB

Women's Soccer
Weekly intercollegiate competition per athletic schedule during the fall semester.

(Class Number 71952 meets 8/15-12/16)

ACS 130 INTERCOLLEGIATE VOLLEYBALL (3.0 units)

71954	MTWTh	12-1:50 pm	DOMD	SEILER K	LAB
	F	12-1:30 pm	DOMD		LAB

Women's Volleyball
Weekly intercollegiate competition per athletic schedule during the fall semester.

(Class Number 71954 meets 8/15-12/16)

ACS 140 INTERCOLLEGIATE WATER POLO (3.0 units)

71956	MTThF	1-2:50 pm	POOL	STAFF	LAB
	W	1-2:30 pm	POOL		LAB

Women's Water Polo
Weekly intercollegiate competition per athletic schedule during the fall semester.

(Class Number 71956 meets 8/15-12/16)

71955	MTThF	3-4:50 pm	POOL	MCADAMS J	LAB
	W	3-4:30 pm	POOL		LAB

Men's Water Polo
Weekly intercollegiate competition per athletic schedule during the fall semester.

(Class Number 71955 meets 8/15-12/16)

ACS 145 INTERCOLLEGIATE FOOTBALL (3.0 units)

71957	MTWTh	2:05-3:55 pm	FTFLD	EARLY J	LAB
	F	2:05-3:35 pm	FTFLD		LAB

Football
Weekly intercollegiate competition per athletic schedule during the fall semester.

(Class Number 71957 meets 8/15-12/16)

ACS 150 INTERCOLLEGIATE WRESTLING (3.0 units)

71958	MTThF	4-5:50 pm	G-3	BARRIOS B	LAB
	W	4-6:05 pm	G-3		LAB

Wrestling
Weekly intercollegiate competition per athletic schedule during the fall semester.

(Class Number 71958 meets 8/22-12/16)

ACS 160 INTERCOLLEGIATE CROSS COUNTRY (3.0 units)

71959	MWF	12-1:50 pm	TRACK	GERHARDT H	LAB
	TTh	12:30-2:05 pm	TRACK		LAB

Men's Cross Country
Weekly intercollegiate competition per athletic schedule during the fall semester.

(Class Number 71959 meets 8/15-12/16)

71960	MWF	12-1:50 pm	TRACK	WILLIAMS J	LAB
	TTh	12:30-2:05 pm	TRACK		LAB

Women's Cross Country
Weekly intercollegiate competition per athletic schedule during the fall semester.

(Class Number 71960 meets 8/15-12/16)

CLASS#	DAY	TIME	LOC	INSTRUCTOR	LEC/LAB
--------	-----	------	-----	------------	---------

AUTO BODY**AB 50 AUTO BODY REPAIR I (3.0 units)**

Students registering in the LEC will automatically be enrolled in the LAB.

71757	M	9-10:25 am	ITC-107	WRIGHT D	LEC
	M	10:35-11:55 am	ITC-110	WRIGHT D	LAB
	W	9-12:05 pm	ITC-110		LAB
71755	T	6-7:25 pm	ITC-107	SUITTS A	LEC
	T	7:35-8:55 pm	ITC-110	SUITTS A	LAB
	Th	6-9:05 pm	ITC-110		LAB

AB 51 AUTO BODY REPAIR II (3.0 units)

Recommended preparation: AB 50
Students registering in the LEC will automatically be enrolled in the LAB.

71753	M	6-7:25 pm	ITC-107	WRIGHT D	LEC
	M	7:35-8:55 pm	ITC-110	WRIGHT D	LAB
	W	6-9:05 pm	ITC-110		LAB

AB 55 AUTO REFINISHING I (3.0 units)

Students registering in the LEC will automatically be enrolled in the LAB.

71751	T	9-10:25 am	ITC-107	WRIGHT D	LEC
	T	10:35-11:55 am	ITC-110	WRIGHT D	LAB
	Th	9-12:05 pm	ITC-110		LAB

AB 55 has a material fee of \$60 which must be paid at time of enrollment.

AB 56 AUTO REFINISHING II (3.0 units)

Recommended preparation: AB 55
Students registering in the LEC will automatically be enrolled in the LAB.

71748	T	1-2:25 pm	ITC-107	WRIGHT D	LEC
	T	2:35-3:55 pm	ITC-110	WRIGHT D	LAB
	Th	1-4:05 pm	ITC-110		LAB

AUTOMOTIVE TECHNOLOGY

Advisor: S. Bertram, phone ext. 2566, sbertram@palomar.edu

AT 100 AUTO MAINTENANCE/MINOR REPAIR (3.0 units)

Students registering in the LEC will automatically be enrolled in the LAB.

71394	S	8-10:05 am	ITC-112-B	SERRANO V	LEC
	S	10:15-1:20 pm	ITC-112	SERRANO V	LAB
71900	W	8-10:05 am	ITC-112-B	FEDON A	LEC
	M	8-11:05 am	ITC-112	FEDON A	LAB
71903	T	8-10:05 am	ITC-112-B	FEDON A	LEC
	Th	8-11:05 am	ITC-112	FEDON A	LAB
71839	W	11:20-1:25 pm	ITC-112-B	FEDON A	LEC
	M	11:20-2:25 pm	ITC-112	FEDON A	LAB
71396	T	6:30-8:35 pm	ITC-112-B	LATULIPPE T	LEC
	Th	6:30-7:20 pm	ITC-112-B	LATULIPPE T	LAB
	Th	7:30-9:35 pm	ITC-112		LAB
71747	M	6:30-8:35 pm	ITC-112-B	STAFF	LEC
	W	6:30-7:20 pm	ITC-112-B	STAFF	LAB
	W	7:30-9:35 pm	ITC-112		LAB
71841	Th	6:30-8:35 pm	ITC-106	PEREZ JR A	LEC
	T	6:30-7:20 pm	ITC-106	PEREZ JR A	LAB
	T	7:30-9:35 pm	ITC-112		LAB

AT 105 AUTOMOTIVE ELECTRICITY (3.0 units)

Corequisite: AT 105L
Students registering in the LEC will automatically be enrolled in the LAB.

71812	T	11:15-12:05 pm	ITC-106	BERTRAM S	LEC
	Th	11:15-12:20 pm	ITC-106		LEC
	TTh	12:30-1:55 pm	ITC-106	BERTRAM S	LAB

Students must also be concurrently enrolled in AT 105L.

AT 105L AUTO ELECTRICITY COMP TRNG LAB (1.0 unit)

Corequisite: AT 105
Students must also be concurrently enrolled in AT 105.

71759	TTh	2:10-3:35 pm	ITC-106	BERTRAM S	LAB
-------	-----	--------------	---------	-----------	-----

AT 110 AUTO TUNE-UP/ENGINE ANALYSIS (3.0 units)

Corequisite: AT 110L
Students registering in the LEC will automatically be enrolled in the LAB.

71836	M	8-10:05 am	ITC-106	BERTRAM S	LEC
	W	8-8:50 am	ITC-106	BERTRAM S	LAB
	W	9-11:05 am	ITC-106		LAB

Students must also be concurrently enrolled in AT 110L.

AT 110L AUTO TUNE UP COMPUTER TRNG LAB (1.0 unit)

Corequisite: AT 110
Students must also be concurrently enrolled in AT 110.

71807	M	10:15-1:25 pm	ITC-106	BERTRAM S	LAB
-------	---	---------------	---------	-----------	-----

CLASS#	DAY	TIME	LOC	INSTRUCTOR	LEC/LAB
--------	-----	------	-----	------------	---------

AT 120 AUTO TRANSMISSIONS/DRIVE LINES (3.0 units)

Students registering in the LEC will automatically be enrolled in the LAB.

71821	T	2:30-3:20 pm	ITC-112-B	FEDON A	LEC
	Th	2:30-3:35 pm	ITC-112-B		LEC
	TTh	3:45-5:10 pm	ITC-112	FEDON A	LAB

AT 125 AUTOMOTIVE MACHINING (3.0 units)

Students registering in the LEC will automatically be enrolled in the LAB.

71796	Th	8-9:25 am	ITC-106	BERTRAM S	LEC
	Th	9:35-10:55 am	ITC-106	BERTRAM S	LAB
	T	8-11:05 am	ITC-106		LAB

AT 130 AUTOMOTIVE BRAKES (3.0 units)

Students registering in the LEC will automatically be enrolled in the LAB.

72114	Th	11:20-1:25 pm	ITC-112-B	FEDON A	LEC
	Th	11:20-2:25 pm	ITC-112	FEDON A	LAB

AT 160 ASSOCIATED STUDIES IN AUTO (3.0 units)

71810	W	11:20-2:30 pm	ITC-106	BERTRAM S	LEC
-------	---	---------------	---------	-----------	-----

AVIATION SCIENCES

Program Information: phone ext. 2518, aviation@palomar.edu

BACTERIOLOGY

See Microbiology.

BIOLOGY

Advisor: B. Pearson, phone ext. 2874, bpearson@palomar.edu

See also Botany, Microbiology and Zoology.

Students interested in a Directed Studies class should contact the Department.

BIOL 100 GENERAL BIOLOGY (4.0 units)

72103	MW	8-9:25 am	NS-137	STAFF	LEC
-------	----	-----------	--------	-------	-----

Students must also register in one of the following LAB classes: 72104 or 72105.

72104	T	8-11:10 am	NS-326	STAFF	LAB
-------	---	------------	--------	-------	-----

Students registering in Class Number 72104 must first register in LEC Class Number 72103.

72105	Th	8-11:10 am	NS-326	STAFF	LAB
-------	----	------------	--------	-------	-----

Students registering in Class Number 72105 must first register in LEC Class Number 72103.

70938	TTh	9:35-11:00 am	NS-137	PEARSON E	LEC
	T	11:20-2:30 pm	NS-225	PEARSON E	LAB

Students registering in the LEC will automatically be enrolled in the LAB. BIOL 100 - General Biology, Class Number 70938, is linked with READ 110 - Power Reading, Class Number 73274. To complete enrollment, you must enroll in both classes. For a complete description, go to www.palomar.edu/learningcommunities.

73315	TTh	9:35-11:00 am	NS-137	PEARSON E	LEC
	Th	11:20-2:30 pm	NS-225	LAIN A	LAB

Students registering in the LEC will automatically be enrolled in the LAB.

71384	TTh	9:35-11:00 am	ESC-805	LYNCH S	LEC
-------	-----	---------------	---------	---------	-----

Students must also register in one of the following LAB classes: 71385 or 71386.

Class Number 71384 meets at Escondido Campus

71385	T	11:20-2:30 pm	ESC-401	LYNCH S	LAB
-------	---	---------------	---------	---------	-----

Students registering in Class Number 71385 must first register in LEC Class Number 71384.

Class Number 71385 meets at Escondido Campus

71386	Th	11:20-2:30 pm	ESC-401	LYNCH S	LAB
-------	----	---------------	---------	---------	-----

Students registering in Class Number 71386 must first register in LEC Class Number 71384.

Class Number 71386 meets at Escondido Campus

70738	MW	11:10-12:35 pm	NS-137	KRAUSE S	LEC
-------	----	----------------	--------	----------	-----

Students must also register in one of the following LAB classes: 70739 or 70740.

70739	M	7:50-11:00 am	NS-225	KRAUSE S	LAB
-------	---	---------------	--------	----------	-----

Students registering in Class Number 70739 must first register in LEC Class Number 70738.

70740	W	7:50-11:00 am	NS-225	KRAUSE S	LAB
-------	---	---------------	--------	----------	-----

Students registering in Class Number 70740 must first register in LEC Class Number 70738.

70746	TTh	11:10-12:35 pm	NS-137	KRAUSE S	LEC
-------	-----	----------------	--------	----------	-----

Students must also register in one of the following LAB classes: 70747 or 70748.

70747	T	7:50-11:00 am	NS-225	KRAUSE S	LAB
-------	---	---------------	--------	----------	-----

Students registering in Class Number 70747 must first register in LEC Class Number 70746.

70748	Th	7:50-11:00 am	NS-225	KRAUSE S	LAB
-------	----	---------------	--------	----------	-----

Students registering in Class Number 70748 must first register in LEC Class Number 70746.

CLASS#	DAY	TIME	LOC	INSTRUCTOR	LEC/LAB
--------	-----	------	-----	------------	---------

LEARNING COMMUNITIES:**SKILLS. SUPPORT. SUCCESS.**

A Biology class is available in the following Learning Community. The linked classes in this Learning Community must be taken together. For more information, see the Learning Communities section of this class schedule.

Transfer-Level LC 8

70938 Biology 100 – General Biology

73274 Reading 110 – Power Reading

71419	TTh	11:10-12:35 pm	NS-138	MAROVICH L	LEC
-------	-----	----------------	--------	------------	-----

Students must also register in one of the following LAB classes: 71423 or 71424.

71423	T	7:50-11:00 am	NS-217	MAROVICH L	LAB
-------	---	---------------	--------	------------	-----

Students registering in Class Number 71423 must first register in LEC Class Number 71419.

71424	Th	7:50-11:00 am	NS-217	MAROVICH L	LAB
-------	----	---------------	--------	------------	-----

Students registering in Class Number 71424 must first register in LEC Class Number 71419.

70763	TTh	12:45-2:10 pm	NS-137	GIDEON W	LEC
-------	-----	---------------	--------	----------	-----

Students must also register in one of the following LAB classes: 70765 or 70766.

70765	T	2:40-5:50 pm	NS-225	GIDEON W	LAB
-------	---	--------------	--------	----------	-----

Students registering in Class Number 70765 must first register in LEC Class Number 70763.

70766	Th	2:40-5:50 pm	NS-225	GIDEON W	LAB
-------	----	--------------	--------	----------	-----

Students registering in Class Number 70766 must first register in LEC Class Number 70763.

70757	MW	12:45-2:10 pm	NS-137	GIDEON W	LEC
-------	----	---------------	--------	----------	-----

Students must also register in one of the following LAB classes: 70760 or 70761.

70760	M	2:40-5:50 pm	NS-225	GIDEON W	LAB
-------	---	--------------	--------	----------	-----

Students registering in Class Number 70760 must first register in LEC Class Number 70757.

70761	W	2:40-5:50 pm	NS-225	GIDEON W	LAB
-------	---	--------------	--------	----------	-----

Students registering in Class Number 70761 must first register in LEC Class Number 70757.

70881	TTh	12:45-2:10 pm	NS-138	LANGLOIS R	LEC
-------	-----	---------------	--------	------------	-----

Students must also register in one of the following LAB classes: 70883 or 70884.

70883	T	2:40-5:50 pm	NS-217	LANGLOIS R	LAB
-------	---	--------------	--------	------------	-----

Students registering in Class Number 70883 must first register in LEC Class Number 70881.

70884	Th	2:40-5:50 pm	NS-217	LANGLOIS R	LAB
-------	----	--------------	--------	------------	-----

Students registering in Class Number 70884 must first register in LEC Class Number 70881.

71416	MW	2:40-4:05 pm	NS-137	HAKANSON J	LEC
-------	----	--------------	--------	------------	-----

Students must also register in one of the following LAB classes: 71417 or 71418.

71417	M	11:20-2:30 pm	NS-225	HAKANSON J	LAB
-------	---	---------------	--------	------------	-----

Students registering in Class Number 71417 must first register in LEC Class Number 71416.

71418	W	11:20-2:30 pm	NS-225	HAKANSON J	LAB
-------	---	---------------	--------	------------	-----

Students registering in Class Number 71418 must first register in LEC Class Number 71416.

70878	MW	5:15-6:40 pm	NS-138	GARRETT R	LEC
-------	----	--------------	--------	-----------	-----

Students must also register in one of the following LAB classes: 70879 or 70880.

70879	M	6:50-10:00 pm	NS-326	GARRETT R	LAB
-------	---	---------------	--------	-----------	-----

Students registering in Class Number 70879 must first register in LEC Class Number 70878.

70880	W	6:50-10:00 pm	NS-326	GARRETT R	LAB
-------	---	---------------	--------	-----------	-----

Students registering in Class Number 70880 must first register in LEC Class Number 70878.

72100	TTh	5:15-6:40 pm	NS-138	STAFF	LEC
-------	-----	--------------	--------	-------	-----

Students must also register in one of the following LAB classes: 72101 or 72102.

72101	T	6:50-10:00 pm	NS-326	STAFF	LAB
-------	---	---------------	--------	-------	-----

Students registering in Class Number 72101 must first register in LEC Class Number 72100.

72102	Th	6:50-10:00 pm	NS-326	STAFF	LAB
-------	----	---------------	--------	-------	-----

Students registering in Class Number 72102 must first register in LEC Class Number 72100.

71411	T	6-9:10 pm	NS-217	STAFF	LEC
	Th	6-9:10 pm	NS-217	STAFF	LAB

Students registering in the LEC will automatically be enrolled in the LAB.

PALOMAR COLLEGE

CLASS#	DAY	TIME	LOC	INSTRUCTOR	LEC/LAB
71398	T	6-9:10 pm	ESC-401	LAIN A	LEC
	Th	6-9:10 pm	ESC-401	LAIN A	LAB
Students registering in the LEC will automatically be enrolled in the LAB.					
Class Number 71398 meets at Escondido Campus					
70795	M	6:30-9:40 pm	NS-225	MAC NEIL D	LEC
	W	6:30-9:40 pm	NS-225	MAC NEIL D	LAB
Students registering in the LEC will automatically be enrolled in the LAB.					
BIOL 101 GENERAL BIOLOGY (LECTURE) (3.0 units)					
70128	ONLINE			GILARDI J	LEC
An on-campus orientation meeting will be held on: Saturday, August 20, from 9-10:20 a.m. in NS-137. Students registering for this class must consult the following Web site: http://www.palomar.edu/blackboard This class includes video lectures. Video series entitled: Biology: The Fabric of Life Closed Captioned.					
72028	F	8-11:10 am	NS-137	STAFF	LEC
72027	TTh	2:20-3:45 pm	NS-137	STAFF	LEC
72029	MW	5:30-6:55 pm	MC HS	BREWER P	LEC
Class Number 72029 meets at Mt. Carmel High School					
BIOL 101L GENERAL BIOLOGY (LABORATORY) (1.0 unit)					
Prerequisite: A minimum grade of 'C', or concurrent enrollment in BIOL 101 or 114					
72079	W	11:20-2:30 pm	NS-326	DEAL M	LAB
BIOL 102 MOLECULES AND CELLS (4.0 units)					
Recommended preparation: MATH 50					
70787	TTh	9:35-11:00 am	NS-138	VELAZQUEZ K	LEC
Students must also register in one of the following LAB classes: 70788 or 70789.					
70788	T	11:20-2:30 pm	NS-217	VELAZQUEZ K	LAB
Students registering in Class Number 70788 must first register in LEC Class Number 70787.					
70789	Th	11:20-2:30 pm	NS-217	VELAZQUEZ K	LAB
Students registering in Class Number 70789 must first register in LEC Class Number 70787.					
70790	MW	9:35-11:00 am	NS-138	VELAZQUEZ K	LEC
Students must also register in one of the following LAB classes: 70791 or 70792.					
70791	M	11:20-2:30 pm	NS-217	VELAZQUEZ K	LAB
Students registering in Class Number 70791 must first register in LEC Class Number 70790.					
70792	W	11:20-2:30 pm	NS-217	VELAZQUEZ K	LAB
Students registering in Class Number 70792 must first register in LEC Class Number 70790.					
70793	M	6-9:10 pm	NS-217	WILLIAMST	LEC
	W	6-9:10 pm	NS-217	WILLIAMST	LAB
Students registering in the LEC will automatically be enrolled in the LAB.					
BIOL 105 BIOLOGY WITH A HUMAN EMPHASIS (4.0 units)					
Students registering in the LEC will automatically be enrolled in the LAB.					
71445	T	6:30-9:40 pm	NS-137	GAARDE W	LEC
	Th	6:30-9:40 pm	NS-225	GAARDE W	LAB
BIOL 106 BIOLOGY/HUMAN EMPHASIS (LEC) (3.0 units)					
72091	T	6:30-9:40 pm	NS-137	GAARDE W	LEC
BIOL 110 HUMAN GENETICS (3.0 units)					
70786	MW	12:45-2:10 pm	NS-138	GUSHANSKY G	LEC
BIOL 114 ECOSYSTEM BIOLOGY (LECTURE) (3.0 units)					
70144	ONLINE			VELAZQUEZ K	LEC
An on-campus orientation meeting will be held on: Saturday, August 20, from 9-10:20 a.m. in NS-138. Upon completion of registration, students must download and carefully read the course syllabus found in Blackboard: http://www.palomar.edu/blackboard This class includes video lectures. Video series entitled: Circle of Life: The Greater Yellowstone Ecosystem Closed Captioned.					
BIOL 130 MARINE BIOLOGY (4.0 units)					
Students registering in the LEC will automatically be enrolled in the LAB.					
70837	MW	9:35-11:00 am	NS-137	BREWER P	LEC
	M	11:20-2:30 pm	NS-326	BREWER P	LAB
BIOL 131 MARINE BIOLOGY (LECTURE) (3.0 units)					
Students wishing to enroll in a Marine Biology lecture AND lab should register in BIOL 130.					
70839	MW	9:35-11:00 am	NS-137	BREWER P	LEC
BIOL 131L MARINE BIOLOGY (LABORATORY) (1.0 unit)					
Prerequisite: A minimum grade of 'C', or concurrent enrollment in BIOL 131					

CLASS#	DAY	TIME	LOC	INSTRUCTOR	LEC/LAB
70840	M	11:20-2:30 pm	NS-326	BREWER P	LAB
BIOL 135 BIOLOGY OF MARINE MAMMALS (3.0 units)					
Cross listed as ZOO 135					
73149	ONLINE			KRAUSE S	LEC
An on-campus orientation meeting will be held on: Saturday, August 20, from 10:30-11:20 a.m. in NS-137. Students registering for this class must consult the following Web site: http://www.palomar.edu/blackboard This class includes video lectures. Video series entitled: Biology of Marine Mammals. Closed Captioned.					
BIOL 185 SCIENCE OF HUMAN NUTRITION (3.0 units)					
Recommended preparation: CHEM 110 and ZOO 200 or 203					
Cross listed as NUTR 185					
70521	MW	9:35-11:00 am	Q-4	ELBLING H	LEC
70522	TTh	9:35-11:00 am	Q-4	ELBLING H	LEC
70523	TTh	2:20-3:45 pm	Q-4	WASEF S	LEC
BIOL 200 FOUNDATIONS OF BIOLOGY I (5.0 units)					
Prerequisite: A minimum grade of 'C', or concurrent enrollment in CHEM 110					
Students registering in the LEC will automatically be enrolled in the LAB.					
70276	MW	9:35-11:00 am	NS-235	GILARDI J	LEC
	MW	11:20-2:25 pm	NS-235	GILARDI J	LAB
70280	TTh	9:35-11:00 am	NS-235	GILARDI J	LEC
	TTh	11:20-2:25 pm	NS-235	GILARDI J	LAB
70283	MW	5:20-6:45 pm	NS-235	WAAYERS R	LEC
	MW	6:55-10:00 pm	NS-235	WAAYERS R	LAB
70285	TTh	5:20-6:45 pm	NS-235	LINDGREN E	LEC
	TTh	6:55-10:00 pm	NS-235	LINDGREN E	LAB
BIOL 201 FOUNDATIONS OF BIOLOGY II (5.0 units)					
Prerequisite: A minimum grade of 'C', or concurrent enrollment in BIOL 200					
Students registering in the LEC will automatically be enrolled in the LAB.					
70287	TTh	9:35-11:00 am	NS-324	DEAL M	LEC
	TTh	11:20-2:25 pm	NS-324	DEAL M	LAB
70289	MW	5:20-6:45 pm	NS-324	HANDRUS E	LEC
	MW	6:55-10:00 pm	NS-324	HANDRUS E	LAB

BOTANY

BOT 100 GENERAL BOTANY (4.0 units)					
Students registering in the LEC will automatically be enrolled in the LAB.					
70843	MW	11:10-12:35 pm	NS-138	PEARSON E	LEC
	F	8-11:10 am	NS-217	PEARSON E	LAB
BOT 101 GENERAL BOTANY LECTURE (3.0 units)					
70847	MW	11:10-12:35 pm	NS-138	PEARSON E	LEC
BOT 101L GENERAL BOTANY LABORATORY (1.0 unit)					
Prerequisite: A minimum grade of 'C', or concurrent enrollment in BOT 101					
70848	F	8-11:10 am	NS-217	PEARSON E	LAB

BUSINESS ADMINISTRATION

Advisors: A. Armistead, C. Bruton, M. Cassoni, M. Gilkey, J. Glassman, and J. Martin.
Phone 760-744-1150, ext. 2488
For information, contact the Business Administration Department, 760-744-1150, ext. 2488 or go to www.palomar.edu/business
Business Administration courses are listed under the subheadings of Accounting, Business, Business Management, Insurance, International Business, Legal Studies, and Real Estate.

BUSINESS

Advisors: A. Armistead, M. Cassoni, J. Martin, phone 760-744-1150, ext. 2488 or www.palomar.edu/business

BUS 80 MEDICAL TERMINOLOGY/ANATOMY (4.0 units)					
Formerly OIS 80					
72477	ONLINE			MCNEAL C	LEC
Students registering for this class must consult the following Web site: http://www.palomar.edu/blackboard					
72729	MW	8-10:05 am	MD-332	LIBERMAN L	LEC
BUS 82 MEDICAL INSURANCE BILL/CODING (3.0 units)					
Recommended preparation: BUS 80					
Formerly OIS 82					
72480	ONLINE			MOORE J	LEC
Students registering for this class must consult the following Web site: http://www.palomar.edu/blackboard					

CLASS#	DAY	TIME	LOC	INSTRUCTOR	LEC/LAB
--------	-----	------	-----	------------	---------

BUS 86 ELECTRONIC HEALTH RECORD APPS (2.0 units)

Recommended preparation: BUS 80

Formerly OIS 86

72518 ONLINE LIBERMAN L LEC

Students registering for this class must consult the following Web site:

<http://www.palomar.edu/blackboard>

(Class Number 72518 meets 10/17-12/17)

BUS 100 INTRODUCTION TO BUSINESS (3.0 units)

72481 ONLINE GORDON S LEC

Students registering for this class must consult the following Web site:

<http://www.palomar.edu/blackboard>

72484 ONLINE CUTCHENS V LEC

Students registering for this class must consult the following Web site:

<http://www.palomar.edu/blackboard>

72519 ONLINE WOODS A LEC

Students registering for this class must consult the following Web site:

<http://www.palomar.edu/blackboard>

(Class Number 72519 meets 10/17-12/17)

72546 MW 8-9:25 am MD-322 LUPICA M LEC

72544 TTh 9:35-11:00 am MD-329 ARMISTEAD A LEC

72545 MW 9:35-11:00 am MD-329 HAHN L LEC

72543 MVV 11:10-12:35 pm MD-334 JOHNSON-FOSTER J LEC

73264 W 6-9:10 pm ESC-504 CASSONI M LEC

Class Number 73264 meets at Escondido Campus

72631 W 6:30-9:40 pm MD-322 ARMISTEAD A LEC**BUS 110 BUSINESS MATHEMATICS (3.0 units)**

72485 ONLINE HUMPHREY T LEC

Students registering for this class must consult the following Web site:

<http://www.palomar.edu/blackboard>

72547 TTh 9:35-11:00 am MD-332 HAAG C LEC

72637 M 6-9:10 pm MD-322 SUCCI C LEC**BUS 117 LEGAL ENVIRONMENT OF BUSINESS (3.0 units)**

73322 ONLINE BURNS L LEC

Students registering for this class must consult the following Web site:

<http://www.palomar.edu/blackboard>

72573 TTh 9:35-11:00 am MD-321 CORPORA A LEC

72548 MW 9:35-11:00 am MD-322 STAFF LEC

72569 MVV 11:10-12:35 pm MD-322 BURNS L LEC

73318 TTh 11:10-12:35 pm P-30 CORPORA A LEC

72846 MVV 1-3:05 pm MD-322 STAFF LEC

(Class Number 72846 meets 9/7-12/5)

72641 M 6-9:10 pm MD-321 WOOD M LEC**73319 W 6-9:10 pm ESC-303 MARINO R LEC**

Class Number 73319 meets at Escondido Campus

BUS 125 BUSINESS ENGLISH (3.0 units)

72486 ONLINE CASSONI M LEC

A mandatory on-campus orientation meeting will be held on:

Monday, August 22, from 4-5:15 p.m. in MD-332.

Students registering for this class must consult the following Web site:

<http://www.palomar.edu/blackboard>

72487 ONLINE CASSONI M LEC

A mandatory on-campus orientation meeting will be held on:

Monday, August 22, from 2:30-3:45 p.m. in MD-332.

Students registering for this class must consult the following Web site:

<http://www.palomar.edu/blackboard>**BUS 136 PERSONAL FINANCE (3.0 units)**

Cross listed as FCS 136

72570 MVV 12:45-2:10 pm MD-332 GLASSMAN J LEC

BUS 150 ADVERTISING (3.0 units)

72571 TTh 11:10-12:35 pm MD-332 CASSONI M LEC

BUS 152 SOCIAL MEDIA FOR BUSINESS (3.0 units)**72845 Th 5-7:05 pm MD-334 STAFF LEC**

ONLINE

27 hours of instruction are conducted online.

This is a hybrid class and requires both classroom attendance and use of Email, the Internet, and other means of electronic communication.

Students registering for this class must consult the following Web site:

<http://www.palomar.edu/blackboard>

(Class Number 72845 meets 9/7-11/30)

BUS 155 MARKETING (3.0 units)

72572 MW 11:10-12:35 pm MD-329 CASSONI M LEC

72643 Th 6:30-9:40 pm MD-332 ARMISTEAD A LEC

CLASS#	DAY	TIME	LOC	INSTRUCTOR	LEC/LAB
--------	-----	------	-----	------------	---------

**BUS 157 E-COMMERCE (3.0 units)**

Recommended preparation: BUS 190

72490 ONLINE CONNELLY G LEC

Students registering for this class must consult the following Web site:

<http://www.palomar.edu/blackboard>**BUS 165 BEGINNING KEYBOARDING (2.0 units)**

Students registering in the LEC will automatically be enrolled in the LAB.

72520 ONLINE MARCH N LEC

ONLINE MARCH N LAB

Students registering for this class must consult the following Web site:

<http://www.palomar.edu/blackboard>**BUS 166 INTERMEDIATE KEYBOARDING (2.0 units)**

Recommended preparation: BUS 165, or a keyboarding speed of 30 net words per minute

Students registering in the LEC will automatically be enrolled in the LAB.

Formerly OIS 102

72523 ONLINE DOLAN J LEC

ONLINE DOLAN J LAB

Students registering for this class must consult the following Web site:

<http://www.palomar.edu/blackboard>**BUS 170 WORD FOR BUSINESS - BASIC (1.0 unit)**

Recommended preparation: A keyboarding speed of 20 net words a minute

Students registering in the LEC will automatically be enrolled in the LAB.

Students will use Word 2013.

72527 ONLINE STRONG M LEC

ONLINE STRONG M LAB

Students registering for this class must consult the following Web site:

<http://www.palomar.edu/blackboard>

(Class Number 72527 meets 8/22-10/15)

PALOMAR COLLEGE

CLASS#	DAY	TIME	LOC	INSTRUCTOR	LEC/LAB
72525	ONLINE			STRONG M	LEC
	ONLINE			STRONG M	LAB
Students registering for this class must consult the following Web site: http://www.palomar.edu/blackboard (Class Number 72525 meets 10/17-12/17)					
BUS 171 WORD FOR BUSINESS - ADVANCED (1.0 unit)					
Recommended preparation: BUS 170					
Students registering in the LEC will automatically be enrolled in the LAB.					
Students will use Word 2013.					
72529	ONLINE			STRONG M	LEC
	ONLINE			STRONG M	LAB
Students registering for this class must consult the following Web site: http://www.palomar.edu/blackboard (Class Number 72529 meets 10/17-12/17)					
BUS 173 CONTEMPORARY JOB SEARCH TECH (1.0 unit)					
Students registering in the LEC will automatically be enrolled in the LAB.					
72531	ONLINE			MARTIN-KLEMENT L	LEC
	ONLINE			MARTIN-KLEMENT L	LAB
A mandatory on-campus orientation meeting will be held on: Thursday, August 25, from 2:30-5:30 p.m. in MD-332. Students registering for this class must consult the following Web site: http://www.palomar.edu/blackboard (Class Number 72531 meets 10/17-12/17)					
BUS 175 EXCEL BASIC (1.0 unit)					
Recommended preparation: BUS 110					
Students registering in the LEC will automatically be enrolled in the LAB.					
Students will use Excel 2013.					
72853	ONLINE			AMOR L	LEC
	ONLINE			AMOR L	LAB
Students registering for this class must consult the following Web site: http://www.palomar.edu/blackboard (Class Number 72853 meets 8/22-9/27)					
72535	ONLINE			KEANE L	LEC
	ONLINE			KEANE L	LAB
Students registering for this class must consult the following Web site: http://www.palomar.edu/blackboard (Class Number 72535 meets 10/17-12/17)					
BUS 176 EXCEL INTERMEDIATE (1.0 unit)					
Recommended preparation: BUS 175 or Equivalent					
Students registering in the LEC will automatically be enrolled in the LAB.					
Students will use Excel 2013.					
72859	ONLINE			AMOR L	LEC
	ONLINE			AMOR L	LAB
Students registering for this class must consult the following Web site: http://www.palomar.edu/blackboard (Class Number 72859 meets 9/28-11/2)					
BUS 177 EXCEL ADVANCED (1.0 unit)					
Recommended preparation: A minimum grade of 'C' in BUS 176 or Equivalent					
Students registering in the LEC will automatically be enrolled in the LAB.					
Students will use Excel 2013.					
72861	ONLINE			AMOR L	LEC
	ONLINE			AMOR L	LAB
Students registering for this class must consult the following Web site: http://www.palomar.edu/blackboard (Class Number 72861 meets 11/3-12/17)					
BUS 185 POWERPOINT FOR BUSINESS (1.0 unit)					
Students registering in the LEC will automatically be enrolled in the LAB.					
Students will use PowerPoint 2013.					
72537	ONLINE			PRIGMORE E	LEC
	ONLINE			PRIGMORE E	LAB
Students registering for this class must consult the following Web site: http://www.palomar.edu/blackboard (Class Number 72537 meets 10/17-12/17)					
BUS 204 QUANTITATIVE BUSINESS ANALYSIS (3.0 units)					
Recommended preparation: MATH 60 and 120					
72878	MW	12:45-2:10 pm	MD-331	GILKEY M	LEC
73270	W	6-9:10 pm	ESC-706	STAFF	LEC
Class Number 73270 meets at Escondido Campus					
72644	T	6:30-9:40 pm	MD-334	CHAMBERLAIN JR R	LEC

CLASS#	DAY	TIME	LOC	INSTRUCTOR	LEC/LAB
BUS 205 BUSINESS COMMUNICATION (3.0 units)					
Prerequisite: A minimum grade of 'C' in ENG 100					
72493	ONLINE			JOHNSON-FOSTER J	LEC
A mandatory on-campus orientation meeting will be held on: Tuesday, August 23, from 5:30-6:50 p.m. in MD-332. Students registering for this class must consult the following Web site: http://www.palomar.edu/blackboard					
73323	ONLINE			MARTIN-KLEMENT L	LEC
A mandatory on-campus orientation meeting will be held on: Wednesday, August 24, from 6:30-9:30 p.m. in MD-332. Students registering for this class must consult the following Web site: http://www.palomar.edu/blackboard					
73324	ONLINE			SUCCI J	LEC
Students registering for this class must consult the following Web site: http://www.palomar.edu/blackboard					
72575	TTh	11:10-12:35 pm	MD-334	SUCCI J	LEC
72574	TTh	12:45-2:10 pm	MD-332	LUPICA M	LEC
72645	M	6-9:10 pm	MD-334	MARTIN-KLEMENT L	LEC

BUSINESS INTERNATIONAL

See International Business

BUSINESS MANAGEMENTAdvisor: M. Cassoni, phone ext. 2488, www.palomar.edu/business

See also Cooperative Education if employed.

Students interested in a Directed Studies class should contact the Department.

BMGT 101 INTRODUCTION TO MANAGEMENT (3.0 units)					
72474	ONLINE			CUSHING B	LEC
Students registering for this class must consult the following Web site: http://www.palomar.edu/blackboard					
73320	TTh	8-9:25 am	MD-329	ARMISTEAD A	LEC
72577	TTh	11:10-12:35 pm	MD-322	ARMISTEAD A	LEC
72650	Th	6-9:10 pm	MD-329	HIGLEY JR. W	LEC

BMGT 105 SMALL BUSINESS MANAGEMENT (3.0 units)					
72747	Th	3:45-5:50 pm	MD-323	HIGLEY JR. W	LEC
	ONLINE				LEC

27 hours of instruction are conducted online.

This is a hybrid class and requires both classroom attendance and use of Email, the Internet, and other means of electronic communication.

Students registering for this class must consult the following Web site:

<http://www.palomar.edu/blackboard>

(Class Number 72747 meets 9/8-12/11)

72753	T	6:30-9:40 pm	CPPEN-M	HAHN L	LEC
	ONLINE				LEC
27 hours of instruction are conducted online.					
This is a hybrid class and requires both classroom attendance and use of Email, the Internet, and other means of electronic communication.					
Students registering for this class must consult the following Web site: http://www.palomar.edu/blackboard					
Class Number 72753 meets at Camp Pendleton Mainside (Class Number 72753 meets 10/18-12/13)					

BMGT 130 MANAGEMENT/LEADERSHIP ISSUES (3.0 units)					
72752	M	6:30-9:40 pm	MD-329	LUPICA M	LEC
	ONLINE				LEC

27 hours of instruction are conducted online.

This is a hybrid class and requires both classroom attendance and use of Email, the Internet, and other means of electronic communication.

Students registering for this class must consult the following Web site:

<http://www.palomar.edu/blackboard>

(Class Number 72752 meets 10/17-12/12)

CABINET & FURNITURE TECHNOLOGYAdvisor: J. Stone, phone ext. 2472, jstone@palomar.edu

Students interested in a Directed Studies class should contact the Department.

CFT 100 FUNDAMENTALS OF WOODWORKING (4.0 units)					
Students registering in the LEC will automatically be enrolled in the LAB.					
71619	M	7:45-9:50 am	T-115	DERSCHEM II P	LEC
	M	10-12:30 pm	T-115	DERSCHEM II P	LAB
	M	1-4:35 pm	T-115		LAB
CFT 100 has a material fee of \$45 which must be paid at time of enrollment.					

CLASS#	DAY	TIME	LOC	INSTRUCTOR	LEC/LAB
72096	T	7:45-9:50 am	T-115	STAFF	LEC
	T	10-12:30 pm	T-115	STAFF	LAB
	T	1-4:35 pm	T-115		LAB
CFT 100 has a material fee of \$45 which must be paid at time of enrollment.					
72098	Th	7:45-9:50 am	T-115	STAFF	LEC
	Th	10-12:30 pm	T-115	STAFF	LAB
	Th	1-4:35 pm	T-115		LAB
CFT 100 has a material fee of \$45 which must be paid at time of enrollment.					
72225	F	7:45-9:50 am	T-115	STONE J	LEC
	F	10-12:30 pm	T-115	STONE J	LAB
	F	1-4:35 pm	T-115		LAB
CFT 100 has a material fee of \$45 which must be paid at time of enrollment.					
72110	M	5-5:50 pm	T-115	STAFF	LEC
	W	5-6:05 pm	T-115		LEC
	MW	6:15-9:25 pm	T-115	STAFF	LAB
CFT 100 has a material fee of \$45 which must be paid at time of enrollment.					
72108	T	5-5:50 pm	T-115	STAFF	LEC
	Th	5-6:05 pm	T-115		LEC
	TTh	6:15-9:25 pm	T-115	STAFF	LAB
CFT 100 has a material fee of \$45 which must be paid at time of enrollment.					
CFT 105 MACHINE WOODWORKING/FURNITURE (4.0 units)					
Prerequisite: A minimum grade of 'C' in CFT 100					
Students registering in the LEC will automatically be enrolled in the LAB.					
72094	W	7:45-9:50 am	T-115	WEASE J	LEC
	W	10-12:30 pm	T-115	WEASE J	LAB
	W	1-4:35 pm	T-115		LAB
CFT 105 has a material fee of \$30 which must be paid at time of enrollment.					
CFT 108 BUSINESS WOODWORKING (2.0 units)					
72198	M	5-7:05 pm	T-125	MATHEWS B	LEC
CFT 108 has a material fee of \$5 which must be paid at time of enrollment.					
CFT 110A PERIOD CASE FURNITURE DESIGN (4.0 units)					
Prerequisite: A minimum grade of 'C' in CFT 105					
Students registering in the LEC will automatically be enrolled in the LAB.					
73331	T	5-5:50 pm	T-116	STAFF	LEC
	Th	5-6:05 pm	T-116		LEC
	TTh	6:15-9:25 pm	T-116	STAFF	LAB
CFT 110B CONTEMPORARY CASE FURN DESIGN (4.0 units)					
Prerequisite: A minimum grade of 'C' in CFT 105					
Students registering in the LEC will automatically be enrolled in the LAB.					
73340	T	5-5:50 pm	T-116	STAFF	LEC
	Th	5-6:05 pm	T-116		LEC
	TTh	6:15-9:25 pm	T-116	STAFF	LAB
CFT 118 FURNITURE DESIGN DEVELOPMENT (2.0 units)					
Students registering in the LEC will automatically be enrolled in the LAB.					
72199	W	12:25-1:30 pm	T-125	STAFF	LEC
	W	1:40-4:45 pm	T-125	STAFF	LAB
CFT 118 has a material fee of \$15 which must be paid at time of enrollment.					
CFT 122 CABINETMAKING CONSTRUCTION LAB (1.0 unit)					
Prerequisite: A minimum grade of 'C' in CFT 100					
72071	Th	12:25-4:40 pm	T-120	STAFF	LAB
(Class Number 72071 meets 9/12-12/15)					
CFT 132A UKULELE MAKING I/TENOR UKULELE (4.0 units)					
Prerequisite: A minimum grade of 'C' in CFT 100					
Students registering in the LEC will automatically be enrolled in the LAB.					
Formerly CFT 132					
72221	M	7:45-9:50 am	T-116	MINASIAN K	LEC
	M	10-12:30 pm	T-116	MINASIAN K	LAB
	M	1-4:35 pm	T-116		LAB
CFT 132A has a material fee of \$20 which must be paid at time of enrollment.					
CFT 132B UKULELE MAKING II (4.0 units)					
Prerequisite: A minimum grade of 'C', or concurrent enrollment in CFT 132A					
Students registering in the LEC will automatically be enrolled in the LAB.					
72223	M	7:45-9:50 am	T-116	MINASIAN K	LEC
	M	10-12:30 pm	T-116	MINASIAN K	LAB
	M	1-4:35 pm	T-116		LAB
CFT 132B has a material fee of \$20 which must be paid at time of enrollment.					
CFT 134A ELEC GUITAR CONST I/SOLID BODY (4.0 units)					
Prerequisite: A minimum grade of 'C' in CFT 100					
Students registering in the LEC will automatically be enrolled in the LAB.					
72211	F	7:45-9:50 am	T-116	SCOTT J	LEC
	F	10-12:30 pm	T-116	SCOTT J	LAB
	F	1-4:35 pm	T-116		LAB
CFT 134A has a material fee of \$20 which must be paid at time of enrollment.					

CLASS#	DAY	TIME	LOC	INSTRUCTOR	LEC/LAB
CFT 134B GUITAR CONST II/CUSTOM (4.0 units)					
Prerequisite: A minimum grade of 'C' in CFT 134A					
Students registering in the LEC will automatically be enrolled in the LAB.					
72218	F	7:45-9:50 am	T-116	SCOTT J	LEC
	F	10-12:30 pm	T-116	SCOTT J	LAB
	F	1-4:35 pm	T-116		LAB
CFT 134B has a material fee of \$20 which must be paid at time of enrollment.					
CFT 135 ACOUSTIC GUITAR MAKING I (4.0 units)					
Prerequisite: A minimum grade of 'C' in CFT 100					
Students registering in the LEC will automatically be enrolled in the LAB.					
71636	T	12:25-1:15 pm	T-116	STONE J	LEC
	Th	12:25-1:30 pm	T-116		LEC
	TTh	1:40-4:50 pm	T-116	STONE J	LAB
CFT 135 has a material fee of \$20 which must be paid at time of enrollment.					
CFT 142 THE ART/CRAFT OF PLANEMAKING (2.0 units)					
Prerequisite: A minimum grade of 'C' in CFT 100					
Students registering in the LEC will automatically be enrolled in the LAB.					
72076	Th	7:45-8:50 am	T-120	WEASE J	LEC
	Th	9-12:05 pm	T-120	WEASE J	LAB
CFT 142 has a material fee of \$15 which must be paid at time of enrollment.					
CFT 148 MARQUETRY, INLAY AND VENEERING (2.0 units)					
Prerequisite: A minimum grade of 'C' in CFT 100 and 151					
Students registering in the LEC will automatically be enrolled in the LAB.					
72078	M	7:45-8:50 am	T-120	JACOBSON JR R	LEC
	M	9-12:05 pm	T-120	JACOBSON JR R	LAB
CFT 148 has a material fee of \$15 which must be paid at time of enrollment.					
CFT 149 HAND JOINERY I (2.0 units)					
Prerequisite: A minimum grade of 'C' in CFT 105					
Students registering in the LEC will automatically be enrolled in the LAB.					
72201	M	12:25-1:30 pm	T-125	ANDERSON J	LEC
	M	1:40-4:45 pm	T-125	ANDERSON J	LAB
CFT 149 has a material fee of \$25 which must be paid at time of enrollment.					
CFT 151 VENEERING TECHNOLOGY I (2.0 units)					
Prerequisite: A minimum grade of 'C' in CFT 105					
Students registering in the LEC will automatically be enrolled in the LAB.					
71630	M	5-6:05 pm	T-116	COALTER C	LEC
	M	6:15-9:20 pm	T-116	COALTER C	LAB
CFT 151 has a material fee of \$25 which must be paid at time of enrollment.					
CFT 152 VENEERING TECHNOLOGY II (4.0 units)					
Prerequisite: A minimum grade of 'C' in CFT 151					
Students registering in the LEC will automatically be enrolled in the LAB.					
72092	W	7:45-9:50 am	T-116	COALTER C	LEC
	W	10-12:30 pm	T-116	COALTER C	LAB
	W	1-4:35 pm	T-116		LAB
CFT 152 has a material fee of \$15 which must be paid at time of enrollment.					
CFT 159A CHAIRS & TABLES/PROTOTYPE I (4.0 units)					
Prerequisite: A minimum grade of 'C' in CFT 105					
Students registering in the LEC will automatically be enrolled in the LAB.					
73325	T	7:45-8:35 am	T-116	BEAUDRY G	LEC
	Th	7:45-8:50 am	T-116		LEC
	TTh	9-12:10 pm	T-116	BEAUDRY G	LAB
CFT 159A has a material fee of \$20 which must be paid at the time of enrollment.					
CFT 159B CHAIR AND TABLES/PROTOTYPE II (4.0 units)					
Prerequisite: A minimum grade of 'C' in CFT 105					
Students registering in the LEC will automatically be enrolled in the LAB.					
72083	T	7:45-8:35 am	T-116	BEAUDRY G	LEC
	Th	7:45-8:50 am	T-116		LEC
	TTh	9-12:10 pm	T-116	BEAUDRY G	LAB
CFT 159B has a material fee of \$20 which must be paid at the time of enrollment.					
CFT 165A CABINETRY DESIGN/FACE FRAME (4.0 units)					
Prerequisite: A minimum grade of 'C' in CFT 105					
Students registering in the LEC will automatically be enrolled in the LAB.					
71634	F	7:45-9:50 am	T-120	MATHEWS B	LEC
	F	10-12:30 pm	T-120	MATHEWS B	LAB
	F	1-4:35 pm	T-120		LAB
CFT 165A has a material fee of \$15 which must be paid at time of enrollment.					

PALOMAR COLLEGE

CLASS#	DAY	TIME	LOC	INSTRUCTOR	LEC/LAB
--------	-----	------	-----	------------	---------

CFT 165B CABINETRY DESIGN/EUROPEAN (4.0 units)

Prerequisite: A minimum grade of 'C' in CFT 105

Students registering in the LEC will automatically be enrolled in the LAB.

71632	F	7:45-9:50 am	T-120	MATHEWS B	LEC
	F	10-12:30 pm	T-120	MATHEWS B	LAB
	F	1-4:35 pm	T-120		LAB

CFT 165B has a material fee of \$15 which must be paid at time of enrollment.

CFT 169 CABMKG/COMPUTER CABINET LAYOUT (2.0 units)

Prerequisite: A minimum grade of 'C' in CFT 105

Students registering in the LEC will automatically be enrolled in the LAB.

72203	T	12:25-1:30 pm	T-125	BEAUDRY G	LEC
	T	1:40-4:45 pm	T-125	BEAUDRY G	LAB

CFT 169 has a material fee of \$5 which must be paid at time of enrollment.

CFT 176 THE LATHE-INTRO TO WOODTURNING (2.0 units)

Prerequisite: A minimum grade of 'C' in CFT 100

Students registering in the LEC will automatically be enrolled in the LAB.

72074	T	12:25-1:30 pm	T-120	STIVERS P	LEC
	T	1:40-4:45 pm	T-120	STIVERS P	LAB

CFT 176 has a material fee of \$40 which must be paid at time of enrollment.

CFT 177 LATHE II - INTER TURNING (2.0 units)

Prerequisite: A minimum grade of 'C' in CFT 176

Students registering in the LEC will automatically be enrolled in the LAB.

71627	T	5-6:05 pm	T-120	STIVERS P	LEC
	T	6:15-9:20 pm	T-120	STIVERS P	LAB

CFT 177 has a material fee of \$40 which must be paid at time of enrollment.

CFT 178 LATHE III - ADVANCED TURNING (2.0 units)

Prerequisite: A minimum grade of 'C' in CFT 177

Students registering in the LEC will automatically be enrolled in the LAB.

71625	T	5-6:05 pm	T-120	STIVERS P	LEC
	T	6:15-9:20 pm	T-120	STIVERS P	LAB

CFT 178 has a material fee of \$40 which must be paid at time of enrollment.

CFT 180 WOOD BENDING AND LAMINATION (2.0 units)

Prerequisite: A minimum grade of 'C' in CFT 105

Students registering in the LEC will automatically be enrolled in the LAB.

71623	M	5-6:05 pm	T-120	STIVERS P	LEC
	M	6:15-9:20 pm	T-120	STIVERS P	LAB

CFT 180 has a material fee of \$25 which must be paid at time of enrollment.

CFT 187 INTRODUCTION TO CARVING (2.0 units)

Students registering in the LEC will automatically be enrolled in the LAB.

72120	T	7:45-8:50 am	T-125	MINASIAN K	LEC
	T	9-12:05 pm	T-125	MINASIAN K	LAB

CFT 187 has a material fee of \$15 which must be paid at time of enrollment.

CFT 188 INTERMEDIATE CARVING (2.0 units)

Prerequisite: A minimum grade of 'C' in CFT 187

Students registering in the LEC will automatically be enrolled in the LAB.

73079	T	7:45-8:50 am	T-125	MINASIAN K	LEC
	T	9-12:05 pm	T-125	MINASIAN K	LAB

CFT 188 has a material fee of \$20 which must be paid at time of enrollment.

CFT 195 FINISHING TECH/TOUCH-UP/REPAIR (2.0 units)

Prerequisite: A minimum grade of 'C' in CFT 100

Students registering in the LEC will automatically be enrolled in the LAB.

72072	W	12:25-1:30 pm	T-120	STAFF	LEC
	W	1:40-4:45 pm	T-120	STAFF	LAB

CFT 195 has a material fee of \$55 which must be paid at time of enrollment.

71621	W	5-6:05 pm	T-120	STAFF	LEC
	W	6:15-9:20 pm	T-120	STAFF	LAB

CFT 195 has a material fee of \$55 which must be paid at time of enrollment.

CHEMISTRY

In order to assure your enrollment in any of the Chemistry laboratory classes, or if you wish to attempt to enroll in a closed Chemistry laboratory class, be certain to attend the first scheduled meeting of your laboratory class.

Students interested in a Directed Studies class should contact the Department.

CHEM 10 CHEMISTRY CALCULATIONS (1.0 unit)

72030	F	10-12:50 pm	NS-139	ZABZDYR J	LEC
-------	---	-------------	--------	-----------	-----

(Class Number 72030 meets 9/2-10/7)

CHEM 100 FUNDAMENTALS OF CHEMISTRY (4.0 units)

Prerequisite: One year of high school algebra

Proof of prerequisite required at first class meeting.

Register in one LEC and one LAB

Enter the LEC class number first during registration.

CLASS#	DAY	TIME	LOC	INSTRUCTOR	LEC/LAB
--------	-----	------	-----	------------	---------

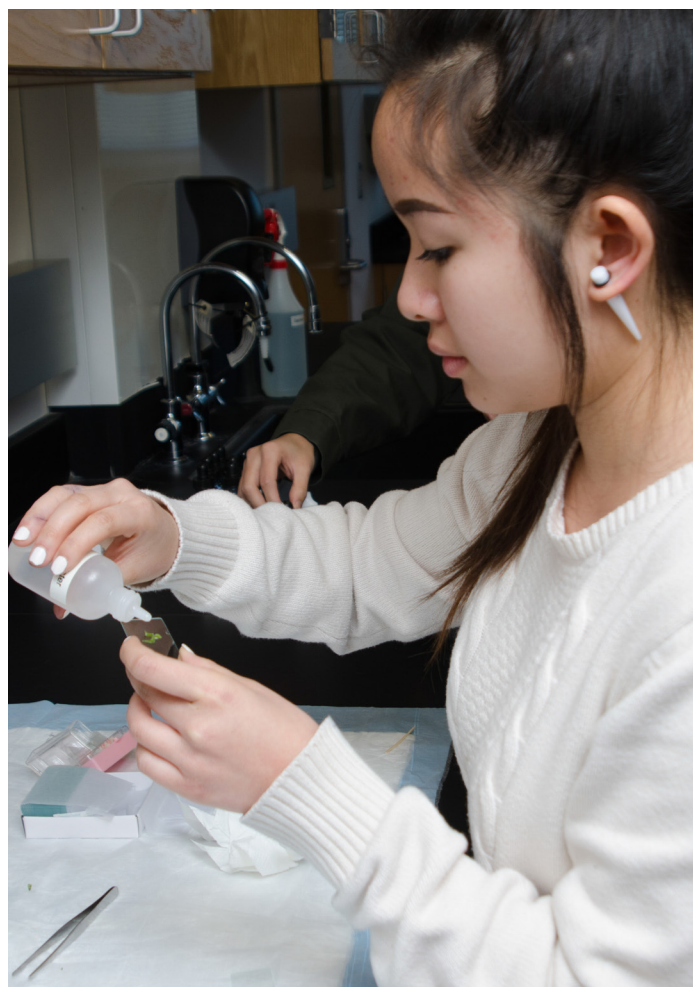

72031	F	9-12:10 pm	NS-140	STAFF	LEC
72032	MW	9:35-11:00 am	NS-140	STAFF	LEC
72033	TTh	11:10-12:35 pm	NS-140	STAFF	LEC
72034	MW	12:45-2:10 pm	NS-140	STAFF	LEC
72035	TTh	2:20-3:45 pm	NS-140	STAFF	LEC
72036	MW	6-7:25 pm	NS-139	STAFF	LEC
72037	T	7:50-11:00 am	NS-347	STAFF	LAB
72038	Th	7:50-11:00 am	NS-347	STAFF	LAB
72039	F	9-12:10 pm	NS-347	STAFF	LAB
72040	M	11:10-2:20 pm	NS-347	STAFF	LAB
72041	W	11:10-2:20 pm	NS-347	STAFF	LAB
72042	F	12:20-3:30 pm	NS-347	STAFF	LAB
72043	M	2:30-5:40 pm	NS-347	STAFF	LAB
72044	T	2:30-5:40 pm	NS-347	STAFF	LAB
72045	W	2:30-5:40 pm	NS-347	STAFF	LAB
72046	Th	2:30-5:40 pm	NS-347	STAFF	LAB
72047	T	5:50-9:00 pm	NS-347	STAFF	LAB
72048	Th	5:50-9:00 pm	NS-347	STAFF	LAB

CHEM 104 GENERAL ORGANIC/BIOCHEMISTRY (5.0 units)

Register in one LEC and one LAB.

Enter the LEC class number first during registration.

72050	TTh	8-10:05 am	NS-139	STAFF	LEC
72053	MW	2:45-4:50 pm	NS-139	STAFF	LEC
72051	T	11:10-2:20 pm	NS-347	STAFF	LAB
72052	Th	11:10-2:20 pm	NS-347	STAFF	LAB
72054	M	5:50-9:00 pm	NS-347	STAFF	LAB
72055	W	5:50-9:00 pm	NS-347	STAFF	LAB

CHEM 105 FUNDAMENTALS/ORGANIC CHEMISTRY (4.0 units)

Prerequisite: A minimum grade of 'C' in CHEM 100, or CHEM 110 and 110L

Proof of prerequisite required at first class meeting.

Students registering in the LEC will automatically be enrolled in the LAB.

72232	MW	8-9:25 am	NS-140	STAFF	LEC
	M	9:35-12:45 pm	NS-333	STAFF	LAB

CLASS#	DAY	TIME	LOC	INSTRUCTOR	LEC/LAB
--------	-----	------	-----	------------	---------

CHEM 110 GENERAL CHEMISTRY (3.0 units)

Prerequisite: A minimum grade of 'C' in CHEM 100 or high school chemistry with laboratory, and two years of high school algebra or MATH 60

Corequisite: CHEM 110L

Proof of prerequisite required at first class meeting.

72234	MW	8-9:25 am	NS-139	STAFF	LEC
72235	MW	9:35-11:00 am	NS-139	BRANDON P	LEC
72236	MW	11:10-12:35 pm	NS-140	STAFF	LEC
72237	TTh	11:10-12:35 pm	NS-139	STAFF	LEC
72238	TTh	2:20-3:45 pm	NS-139	STAFF	LEC
72239	TTh	6-7:25 pm	NS-139	STAFF	LEC

CHEM 110L GENERAL CHEMISTRY LABORATORY (2.0 units)

Prerequisite: A minimum grade of 'C' or concurrent enrollment in CHEM 110

Proof of prerequisite required at first class meeting.

72240	MW	7:50-10:55 am	NS-338	STAFF	LAB
72241	TTh	7:50-10:55 am	NS-338	STAFF	LAB
72242	TTh	7:50-10:55 am	NS-340	STAFF	LAB
72243	MW	11:10-2:15 pm	NS-338	STAFF	LAB
72244	MW	11:10-2:15 pm	NS-340	BRANDON P	LAB
72245	TTh	11:10-2:15 pm	NS-340	BRANDON P	LAB
72246	TTh	11:10-2:15 pm	NS-338	ZABZDYR J	LAB
72247	MW	2:30-5:35 pm	NS-338	STAFF	LAB
72248	TTh	2:30-5:35 pm	NS-338	ZABZDYR J	LAB
72249	TTh	2:30-5:35 pm	NS-340	STAFF	LAB
72250	MW	5:50-8:55 pm	NS-338	STAFF	LAB
72251	TTh	5:50-8:55 pm	NS-340	STAFF	LAB

CHEM 115 GENERAL CHEMISTRY (3.0 units)

Prerequisite: A minimum grade of 'C' in CHEM 110 and CHEM 110L

Recommended preparation: Concurrent enrollment in CHEM 115L

Proof of prerequisite required at first class meeting.

72252	TTh	9:35-11:00 am	NS-140	BRANDON P	LEC
72253	MW	3:55-5:20 pm	NS-140	ZABZDYR J	LEC

CHEM 115L GENERAL CHEMISTRY LABORATORY (2.0 units)

Prerequisite: A minimum grade of 'C' in CHEM 110 and CHEM 110L, and a minimum grade of 'C' in CHEM 115, or concurrent enrollment in CHEM 115.

Proof of prerequisite required at first class meeting.

72254	TTh	11:10-2:15 pm	NS-336	GEETHA N	LAB
72255	MW	12:40-3:45 pm	NS-336	ZABZDYR J	LAB
72256	MW	5:50-8:55 pm	NS-336	STAFF	LAB

CHEM 220 ORGANIC CHEMISTRY (5.0 units)

Prerequisite: A minimum grade of 'C' in CHEM 115 and 115L

Proof of prerequisite required at first class meeting.

Register in one LEC and one LAB.

Enter the LEC class number first during registration.

72257	TTh	12:45-2:10 pm	NS-140	RIVERA H	LEC
72258	MW	1-4:05 pm	NS-333	RIVERA H	LAB
72259	TTh	2:30-5:35 pm	NS-333	RIVERA H	LAB

CHICANO STUDIES

Advisor: R. Jacobo, phone ext. 2207, rjacobco@palomar.edu
See Multicultural Studies.

CS 100 INTRO TO CHICANO STUDIES (3.0 units)

70066	TTh	9:35-11:00 am	MD-328	STAFF	LEC
70067	TTh	12:45-2:10 pm	MD-305	JACOBO JR R	LEC
70069	W	6-9:10 pm	MD-328	STAFF	LEC

CS 101 U.S. HIST/CHICANO PRSPCTV I (3.0 units)

This class also satisfies the Palomar College multicultural course requirement.

70074	ONLINE			HARO JR S	LEC
An on-campus orientation meeting will be held on: Wednesday, August 24, from 6-7:00 p.m. in LL-104. Students registering for this class must consult the following Web site: http://www.palomar.edu/blackboard					
70085	ONLINE			LOPEZ ARAMBURO M	LEC
An on-campus orientation meeting will be held on: Thursday, August 25, from 4-5:00 p.m. in LL-104. Students registering for this class must consult the following Web site: http://www.palomar.edu/blackboard					
70086	ONLINE			HARO JR S	LEC
An on-campus orientation meeting will be held on: Wednesday, August 24, from 6-7:00 p.m. in LL-104. Students registering for this class must consult the following Web site: http://www.palomar.edu/blackboard					

CLASS#	DAY	TIME	LOC	INSTRUCTOR	LEC/LAB
--------	-----	------	-----	------------	---------

70083	TTh	8-9:25 am	ESC-302	STAFF	LEC
Class Number 70083 meets at Escondido Campus					
70070	TTh	9:35-11:00 am	HS-208	STAFF	LEC
70072	TTh	11:10-12:35 pm	HS-208	YANEZ A	LEC
70076	MW	12:45-2:10 pm	MD-328	YANEZ A	LEC
70077	MW	2:20-3:45 pm	MD-317	YANEZ A	LEC
70082	Th	6-9:10 pm	MD-328	STAFF	LEC
70079	M	6-9:10 pm	ESC-302	STAFF	LEC
Class Number 70079 meets at Escondido Campus					

CS 102 U.S. HIST/CHICANO PRSPCTV II (3.0 units)

This class also satisfies the Palomar College multicultural course requirement.

70098	ONLINE			JACOBO JR R	LEC
An on-campus orientation meeting will be held on: Tuesday, August 23, from 5-6:00 p.m. in LL-104. Students registering for this class must consult the following Web site: http://www.palomar.edu/blackboard					
70100	ONLINE			JACOBO JR R	LEC
An on-campus orientation meeting will be held on: Tuesday, August 23, from 5-6:00 p.m. in LL-104. Students registering for this class must consult the following Web site: http://www.palomar.edu/blackboard					
70106	ONLINE			JACOBO JR R	LEC
An on-campus orientation meeting will be held on: Monday, August 22, from 5-6:00 p.m. in LL-104. Students registering for this class must consult the following Web site: http://www.palomar.edu/blackboard					
70101	MW	9:35-11:00 am	MD-328	STAFF	LEC
70105	TTh	9:35-11:00 am	ESC-104	STAFF	LEC
Class Number 70105 meets at Escondido Campus					
70102	MW	11:10-12:35 pm	MD-328	YANEZ A	LEC
70104	TTh	12:45-2:10 pm	MD-322	YANEZ A	LEC
70099	TTh	2:20-3:45 pm	MD-104	JACOBO JR R	LEC
70103	T	6-9:10 pm	MD-328	JACOBO JR R	LEC

CS 155 ANCIENT CIV OF MESO-AMERICA (3.0 units)

Cross listed as ANTH 155

70032	TTh	11:10-12:35 pm	MD-328	GUERRA R	LEC
-------	-----	----------------	--------	----------	-----

CHILD DEVELOPMENT

Advisor: J. Fererro, ext. 2314, jfererro@palomar.edu

All students enrolled in Child Development classes must abide by and agree to the Palomar College CHDV Department Statement of Commitment and Confidentiality (SOCC) for all assignments and coursework. The SOCC will be provided via the enrollment process or during the first week of classes in all CHDV courses.

Students observing or visiting the Palomar College Child Development Centers must wear their Palomar College Student Activity Card (student photo ID).

Students interested in a Directed Studies class should contact the Department.

CHDV 99 PREP FOR CHILD DEV MAJORS (0.5 units)

70427	S	8-12:15 pm	MD-105	FERERRO J	LEC
	S	8-12:15 pm	MD-105		LEC

Class Number 70427 will only meet on Aug. 27; Sep. 17.

Students enrolled in this class must have a Palomar College Student Activity Card.

(Class Number 70427 meets 8/27-9/17)

70429 Th 6-8:05 pm MD-104 FERERRO J LEC

Students enrolled in this class must have a Palomar College Student Activity Card.

(Class Number 70429 meets 8/25-9/15)

CHDV 100 CHILD GROWTH AND DEVELOPMENT (3.0 units)

70432	ONLINE			MICSINAI K	LEC
An on-campus orientation meeting will be held on: Thursday, September 1, from 6-8:00 p.m. in LL-109. Students registering for this class must consult the following Web site: http://www.palomar.edu/blackboard					
70434	ONLINE			MICSINAI K	LEC
An on-campus orientation meeting will be held on: Thursday, September 1, from 6-8:00 p.m. in LL-109. Students registering for this class must consult the following Web site: http://www.palomar.edu/blackboard					
70441	ONLINE			BARRETT R	LEC
An on-campus orientation meeting will be held on: Wednesday, August 17, from 2-3:00 p.m. in LL-104. Students registering for this class must consult the following Web site: http://www.palomar.edu/blackboard					

PALOMAR COLLEGE

CLASS#	DAY	TIME	LOC	INSTRUCTOR	LEC/LAB
70443	ONLINE			HILL A	LEC
An on-campus orientation meeting will be held on: Thursday, August 25, from 5-6:00 p.m. in LL-109. Students registering for this class must consult the following Web site: http://www.palomar.edu/blackboard					
70446	F	8-11:10 am	MD-105	ZOLEZZI K	LEC
70453	TTh	8-9:25 am	MD-105	SPRINGER-HAMMONS B	LEC
70458	MW	8-9:25 am	MD-105	SPRINGER-HAMMONS B	LEC
70457	MW	9:35-11:00 am	MD-105	ANDERSON L	LEC
70507	TTh	9:35-11:00 am	ESC-202	LEE A	LEC
Class Number 70507 meets at Escondido Campus					
70450	MW	11:10-12:35 pm	NA-3	SASSE R	LEC
70461	TTh	11:10-12:35 pm	MD-105	SASSE R	LEC
70438	MW	12:45-2:10 pm	MD-105	SASSE R	LEC
70506	TTh	12:45-2:10 pm	MD-105	SASSE R	LEC
70448	TTh	5:45-8:55 pm	ESC-202	STAFF	LEC
Class Number 70448 meets at Escondido Campus (Class Number 70448 meets 10/18-12/15)					
CHDV 101 PRIN/PRAC OF TEACHING CHILDREN (3.0 units)					
70508	MW	9:35-11:00 am	ESC-202	EVERETT B	LEC
Class Number 70508 meets at Escondido Campus					
70509	M	6-9:10 pm	MD-105	EVERETT B	LEC
CHDV 103 INFANT AND TODDLER DEVELOPMENT (3.0 units)					
70510	TTh	9:35-11:00 am	NA-3	FERERRO J	LEC
70511	M	6-9:10 pm	ESC-202	HANLEY A	LEC
Class Number 70511 meets at Escondido Campus					
CHDV 104 GUIDANCE FOR YOUNG CHILDREN (3.0 units)					
70512	W	6-9:10 pm	MD-105	ANDERSON L	LEC
CHDV 105 OBSERVATION AND ASSESSMENT (3.0 units)					
Prerequisite: A minimum grade of 'C' in CHDV 100 Corequisite: CHDV 105A, CHDV 105B or CHDV 105C Recommended preparation: ENG 50					
70513	W	6-9:10 pm	ESC-202	STUDINKA D	LEC
Class Number 70513 meets at Escondido Campus					
CHDV 105A OBSERVATION LAB: PRESCHOOL (1.0 unit)					
Prerequisite: A minimum grade of 'C', or concurrent enrollment in CHDV 105					
70514	TBA		ESC-202	STUDINKA D	LAB
Arrange 3 hours per week. Students enrolled in this class must have a Palomar College Student Activity Card. TB test required for this class. For information about this requirement contact the instructor. Class Number 70514 meets at Escondido Campus					
CHDV 105B OBSERVATION LAB: INFANT/TODDLER (1.0 unit)					
Prerequisite: A minimum grade of 'C', or concurrent enrollment in CHDV 105					
70515	TBA		ESC-202	STUDINKA D	LAB
Arrange 3 hours per week. Students enrolled in this class must have a Palomar College Student Activity Card. TB test required for this class. For information about this requirement contact the instructor. Class Number 70515 meets at Escondido Campus					
CHDV 105C OBSERVATION LAB: EARLY INCLUSION (1.0 unit)					
Prerequisite: A minimum grade of 'C', or concurrent enrollment in CHDV 105					
70516	TBA		ESC-202	STUDINKA D	LAB
Arrange 3 hours per week. Students enrolled in this class must have a Palomar College Student Activity Card. TB test required for this class. For information about this requirement contact the instructor. Class Number 70516 meets at Escondido Campus					
CHDV 110 INTRO TO SPECIAL EDUCATION (3.0 units)					
70525	T	6-9:10 pm	MD-105	HILL A	LEC
CHDV 115 CHILD, FAMILY, AND COMMUNITY (3.0 units)					
70526	ONLINE			WILSON G	LEC
An on-campus orientation meeting will be held on: Thursday, August 25, from 7-8:00 p.m. in LL-104. Students registering for this class must consult the following Web site: http://www.palomar.edu/blackboard					

CLASS#	DAY	TIME	LOC	INSTRUCTOR	LEC/LAB
70530	ONLINE			WILSON G	LEC
An on-campus orientation meeting will be held on: Thursday, August 25, from 7-8:00 p.m. in LL-104. Students registering for this class must consult the following Web site: http://www.palomar.edu/blackboard					
70527	TTh	9:35-11:00 am	MD-105	ANDERSON L	LEC
70529	MW	11:10-12:35 pm	MD-105	ANDERSON L	LEC
70531	Th	6-9:10 pm	MD-105	HILL A	LEC
CHDV 120 HEALTH, SAFETY AND NUTRITION (3.0 units)					
70533	ONLINE			WILSON G	LEC
An on-campus orientation meeting will be held on: Thursday, August 25, from 5:30-6:30 p.m. in LL-104. Students registering for this class must consult the following Web site: http://www.palomar.edu/blackboard					
70534	MW	2:30-5:40 pm	MD-105	LEE A	LEC
(Class Number 70534 meets 10/17-12/14)					
CHDV 125 ART IN EARLY CHILDHOOD (3.0 units)					
70535	TTh	8-9:25 am	MD-131	JACOBS M	LEC
CHDV 130 MATH/SCIENCE EARLY CHILDHOOD (3.0 units)					
70536	M	6-9:10 pm	MD-131	LUETTRINGHAUS S	LEC
CHDV 135 MUSIC/CREATIVE MOVEMENT (3.0 units)					
70537	MW	9:35-11:00 am	NA-3	SASSE R	LEC
CHDV 140 CHILDREN'S LIT/LANG DEVELOPMNT (3.0 units)					
70538	Th	2:40-5:50 pm	MD-105	JACOBS M	LEC
CHDV 150 MGMT ECE DIRECTORS (3.0 units)					
Prerequisite: A minimum grade of 'C' in CHDV 100 and 115 Recommended preparation: Currently teaching or supervising in a preschool or childcare setting					
70541	ONLINE			LESO C	LEC
An on-campus orientation meeting will be held on: Tuesday, August 23, from 5-6:00 p.m. in LL-109. Students registering for this class must consult the following Web site: http://www.palomar.edu/blackboard					
CHDV 152A ENV RATING SCALE: EARLY CHILD (1.5 units)					
70542	ONLINE			STUDINKA D	LEC
An on-campus orientation meeting will be held on: Thursday, August 18, from 6-8:50 p.m. in MD-105. Students registering for this class must consult the following Web site: http://www.palomar.edu/blackboard (Class Number 70542 meets 8/22-10/15)					
CHDV 152B ENV RATING SCALE: INFANT/TODD (1.5 units)					
70543	ONLINE			STUDINKA D	LEC
An on-campus orientation meeting will be held on: Thursday, August 18, from 6-8:50 p.m. in MD-105. Students registering for this class must consult the following Web site: http://www.palomar.edu/blackboard (Class Number 70543 meets 8/22-10/15)					
CHDV 152C ENV RATING SCALE: FAMILY CARE (1.5 units)					
70544	ONLINE			STUDINKA D	LEC
An on-campus orientation meeting will be held on: Thursday, August 18, from 6-8:50 p.m. in MD-105. Students registering for this class must consult the following Web site: http://www.palomar.edu/blackboard (Class Number 70544 meets 8/22-10/15)					
CHDV 152D ENV RATING SCALE: SCHOOL-AGE (1.5 units)					
70545	ONLINE			STUDINKA D	LEC
An on-campus orientation meeting will be held on: Thursday, August 18, from 6-8:50pm in MD-105. Students registering for this class must consult the following Web site: http://www.palomar.edu/blackboard (Class Number 70545 meets 8/22-10/15)					
CHDV 172 TEACHING IN A DIVERSE SOCIETY (3.0 units)					
This class also satisfies the Palomar College multicultural course requirement.					
70547	ONLINE			ANDERSON L	LEC
An on-campus orientation meeting will be held on: Thursday, August 18, from 4:30-5:30 p.m. in MD-105. Students registering for this class must consult the following Web site: http://www.palomar.edu/blackboard					
CHDV 185 INTRODUCTION TO CURRICULUM (3.0 units)					
Prerequisite: A minimum grade of 'C', or concurrent enrollment in CHDV 105 Recommended preparation: A minimum of 12 Child Development units					

CLASS#	DAY	TIME	LOC	INSTRUCTOR	LEC/LAB
--------	-----	------	-----	------------	---------

70550 T 2:40-5:50 pm MD-105 FERERRO J LEC
Students enrolled in this class must have a Palomar College Student Activity Card.

CHDV 195 ADLT SUPRVSN/MENTR TEACHR PREP (3.0 units)

Prerequisite: A minimum grade of 'C' in CHDV 100 and 115; A minimum grade of 'C', or concurrent enrollment in CHDV 152A or 152B or 152C or 152D
Recommended preparation: Currently teaching in a preschool or child care setting in the role of lead teacher, head teacher, or other supervisory capacity

70551 T 6-9:10 pm NA-3 SASSE R LEC

CHDV 201 PRACTICUM IN ECE (4.0 units)

Prerequisite: A minimum grade of 'C', or concurrent enrollment in CHDV 115, 185.
For students seeking a supervised field experience course for Master Teacher or Site Supervisor permit issued by the State of California Commission on Teacher Credentialing under option 2, a Bachelor's degree in any field and CHDV 100, 115, plus 6 additional units of CHDV course work.

Students registering in the LEC will automatically be enrolled in the LAB.

70552 M 6-9:10 pm NA-3 STUDINKA D LEC
TBA NA-3 STUDINKA D LAB

Arrange 3 hours per week.

Prior to census date, this class requires a signed student/faculty contract documenting weekly activities and interaction.
Students must provide negative TB test within the last year. For information about this requirement contact the instructor.
Students enrolled in this class must have a Palomar College Student Activity Card.

CHINESE

LAB classes at San Marcos Campus: Students registered in a class requiring a LAB must arrange 16 hours in the World Languages Resource Center (room H-125) during lab hours.

Monday - Thursday: 7:30 a.m.-7:30 p.m.

Friday: 7:30 a.m.-3:30 p.m.

Closed Weekends and Holidays

Lab hours subject to change.

For more information, call the World Languages Resource Center, 760-744-1150, ext. 2564.

CHIN 101 CHINESE I (5.0 units)

Students registering in the LEC will automatically be enrolled in the LAB.

72331 TTh 8-10:30 am H-317 STAFF LEC
TBA H-125 STAFF LAB

Arrange 1 hour per week in the World Languages Resource Center, room H-125.

72334 TTh 4-6:30 pm H-317 STAFF LEC
TBA H-125 STAFF LAB

Arrange 1 hour per week in the World Languages Resource Center, room H-125.

CHIN 201 CHINESE III (5.0 units)

Prerequisite: A minimum grade of 'C' in CHIN 102 or three years of high school Mandarin Chinese

Students registering in the LEC will automatically be enrolled in the LAB.

72337 TTh 10:40-1:10 pm H-216 STAFF LEC
TBA H-125 STAFF LAB

Arrange 1 hour per week in the World Languages Resource Center, room H-125.

CINEMA

CINE 100 ART OF THE CINEMA (3.0 units)

70026 ONLINE ROSE C LEC

A mandatory on-campus orientation meeting will be held on: Monday, August 22, from 6-7:00 p.m. in P-32.
Students registering for this class must consult the following Web site: <http://www.palomar.edu/blackboard>

70027 ONLINE SHAW S LEC

A mandatory on-campus orientation meeting will be held on: Friday, August 26, from 2-3:50 p.m. in Q-2.
Students registering for this class must consult the following Web site: <http://www.palomar.edu/blackboard>

70028 ONLINE CECERE R LEC

A mandatory on-campus orientation meeting will be held on: Friday, August 26, from 10-11:20 a.m. in Q-2.
Students registering for this class must consult the following Web site: <http://www.palomar.edu/blackboard>

(Class Number 70028 meets 8/22-10/15)

CLASS#	DAY	TIME	LOC	INSTRUCTOR	LEC/LAB
--------	-----	------	-----	------------	---------

LEARNING COMMUNITIES:

SKILLS. SUPPORT. SUCCESS.

A Cinema class is available in the following Learning Community. The linked classes in this Learning Community must be taken together. For more information, see the Learning Communities section of this class schedule.

Foundational Skills LC I

73151 Cinema 100 - Art of the Cinema

71250 English 10 - English Essentials

70258 TTh 9:35-11:00 am P-32 ROSE C LEC
73151 TTh 9:35-11:00 am P-32 ROSE C LEC

CINE 100 - Art of the Cinema, Class Number 73151, is linked with ENG 10 - English Essentials, Class Number 71250. To complete enrollment, you must enroll in both classes. For a complete description, go to www.palomar.edu/learningcommunities.

70030 W 11:20-2:30 pm P-32 ROSE C LEC
70037 F 11:20-2:30 pm P-32 STAFF LEC
70035 MW 11:20-2:30 pm ESC-606 STAFF LEC

Class Number 70035 meets at Escondido Campus
(Class Number 70035 meets 10/17-12/14)

70033 T 6-9:10 pm P-32 STAFF LEC
70031 Th 6-9:10 pm CPPEN-S STAFF LEC
ONLINE

27 hours of instruction are conducted online.

This is a hybrid class and requires both classroom attendance and use of Email, the Internet, and other means of electronic communication.

Students registering for this class must consult the following Web site:

<http://www.palomar.edu/blackboard>

Class Number 70031 meets at Camp Pendleton South
(Class Number 70031 meets 10/20-12/15)

70038 W 6-9:10 pm MCHS ROMANI R LEC
Class Number 70038 meets at Mt. Carmel High School

CINE 102 HISTORY OF FILM TO 1945 (3.0 units)

70047 M 11:20-2:30 pm P-32 ROSE C LEC

CINE 103 HISTORY OF FILM 1945 - PRESENT (3.0 units)

70029 ONLINE CECERE R LEC

A mandatory on-campus orientation meeting will be held on:

Friday, August 26, from 12-1:20 p.m. in Q-2.

Students registering for this class must consult the following Web site:

<http://www.palomar.edu/blackboard>

Course exams will be held on-campus on:

Friday, October 14 AND December 16, from 12-2:00 p.m. in Q-2.

CINE 115 CREATIVE WRITING FOR TV/CINEMA (3.0 units)

Cross listed as DBA 115

70051 T 2:40-5:50 pm Q-2 ROSE C LEC

CINE 120 FILM CRITICISM (3.0 units)

70053 W 2:40-5:50 pm P-32 CECERE R LEC

CINE 125 BEG FILM/VIDEO FIELD PRODUCTN (3.0 units)

Recommended preparation: CINE 100 or DBA 100L

Cross listed as DBA 125

Students registering in the LEC will automatically be enrolled in the LAB.

70055 T 11:20-12:45 pm P-32 KRISTELL B LEC

T 12:55-2:20 pm P-32 KRISTELL B LAB

ONLINE LAB

3 hours and 10 minutes per week of laboratory are conducted online.

This is a hybrid class and requires both classroom attendance and use of Email, the Internet, and other means of electronic communication.

Students registering for this class must consult the following Web site:

<http://www.palomar.edu/blackboard>

CINE 125 has a material fee of \$20 which must be paid at time of enrollment.

70057 Th 2:40-4:05 pm P-32 CECERE R LEC

Th 4:15-5:40 pm P-32 CECERE R LAB

ONLINE LAB

3 hours and 10 minutes per week of laboratory are conducted online.

PALOMAR COLLEGE

CLASS#	DAY	TIME	LOC	INSTRUCTOR	LEC/LAB
--------	-----	------	-----	------------	---------

This is a hybrid class and requires both classroom attendance and use of Email, the Internet, and other means of electronic communication.
Students registering for this class must consult the following Web site:
<http://www.palomar.edu/blackboard>
CINE 125 has a material fee of \$20 that must be paid at time of enrollment.

CINE 170 INTRODUCTION TO VIDEO EDITING (3.0 units)

Cross listed as DBA 170

Students registering in the LEC will automatically be enrolled in the LAB.

70062	T	8-9:25 am	MD-134	HILLA	LEC
	T	9:35-11:05 am	MD-134	HILLA	LAB
	Th	8-11:05 am	MD-134		LAB

Will be using Adobe Premiere Pro software.

70060	M	2:30-3:55 pm	MD-134	CARMICHAEL L	LEC
	M	4:05-5:35 pm	MD-134	CARMICHAEL L	LAB
	W	2:30-5:35 pm	MD-134		LAB

Will be using Adobe Premiere Pro software.

CINE 270 DIGITAL VIDEO EDITING (3.0 units)

Cross listed as DBA 270

Students registering in the LEC will automatically be enrolled in the LAB.

70064	M	11:15-12:40 pm	MD-134	STAFF	LEC
	M	12:50-2:20 pm	MD-134	STAFF	LAB
	W	11:15-2:20 pm	MD-134		LAB

COMMUNICATIONS

See Cinema, Digital Broadcast Arts, Journalism, and Photography for additional listings.

COMM 100 INTRO TO MASS COMMUNICATION (3.0 units)

70390	ONLINE	NELSON W	LEC
-------	--------	----------	-----

A mandatory on-campus orientation meeting will be held on:

Thursday, August 25, from 4-4:50 p.m. in H-107.

Students registering for this class must consult the following Web site:

<http://www.palomar.edu/blackboard>

70391	ONLINE	NELSON W	LEC
-------	--------	----------	-----

A mandatory on-campus orientation meeting will be held on:

Thursday, August 25, from 5-5:50 p.m. in H-107.

Students registering for this class must consult the following Web site:

<http://www.palomar.edu/blackboard>

70392	MW	9:35-11:00 am	H-107	STAFF	LEC
70393	TTh	9:35-11:00 am	H-107	NELSON W	LEC
70394	MW	11:10-12:35 pm	H-107	STAFF	LEC

COMM 104 INTRO TO PUBLIC RELATIONS (3.0 units)

70395	TTh	9:35-11:00 am	H-105	STAFF	LEC
-------	-----	---------------	-------	-------	-----

COMM 105 RACE, GENDER AND MEDIA EFFECTS (3.0 units)

This class also satisfies the Palomar College multicultural course requirement.

70396	ONLINE	NELSON W	LEC
-------	--------	----------	-----

A mandatory on-campus orientation meeting will be held on:

Thursday, August 25, from 6-6:50 p.m. in H-107.

Students registering for this class must consult the following Web site:

<http://www.palomar.edu/blackboard>

70397	TTh	11:10-12:35 pm	H-107	NELSON W	LEC
-------	-----	----------------	-------	----------	-----

COMP SCI & INFO TECH - COMPUTER SCIENCE

See also: CSIT-Information Technology, CSIT-Networking, and CSIT-Web Technology

Advisors: Computer Science: Richard Stegman (rstegman@palomar.edu), Anthony Smith (awsmith@palomar.edu)

Students interested in a Directed Studies class should contact the Department.

CSCI 112 PROGRAMMING FUNDAMENTALS I (4.0 units)

Students registering in the LEC will automatically be enrolled in the LAB.

70153	ONLINE	STEGMAN R	LEC
	ONLINE	STEGMAN R	LAB

Students registering for this class must consult the following Web site:

www.palomar.edu/csit

70155	ONLINE	SMITH A	LEC
	ONLINE	SMITH A	LAB

Students registering for this class must consult the following Web site:

www.palomar.edu/csit

70173	M	8-10:50 am	MD-234	ROUSH JR W	LEC
	W	8-8:50 am	MD-234		LEC
	W	9-10:20 am	MD-234	ROUSH JR W	LAB

CLASS#	DAY	TIME	LOC	INSTRUCTOR	LEC/LAB
--------	-----	------	-----	------------	---------

70237	T	8-10:50 am	MD-232	GIRON R	LEC
	Th	8-8:50 am	MD-232		LEC
	Th	9-10:20 am	MD-232	GIRON R	LAB
70239	T	10:40-1:30 pm	MD-220	KRAUST	LEC
	Th	10:40-11:30 am	MD-220		LEC
	Th	11:40-1:00 pm	MD-220	KRAUST	LAB
70175	M	11-1:50 pm	MD-234	ROUSH JR W	LEC
	W	11-11:50 am	MD-234		LEC
	W	12-1:20 pm	MD-234	ROUSH JR W	LAB
70232	M	1:20-4:10 pm	MD-220	MOEZZI S	LEC
	W	1:20-2:10 pm	MD-220		LEC
	W	2:20-3:40 pm	MD-220	MOEZZI S	LAB
70241	T	1:40-4:30 pm	MD-220	KRAUST	LEC
	Th	1:40-2:30 pm	MD-220		LEC
	Th	2:40-4:00 pm	MD-220	KRAUST	LAB
70244	T	5:35-8:25 pm	MD-220	BECZE K	LEC
		ONLINE			LEC
	T	8:35-9:55 pm	MD-220	BECZE K	LAB

1 hour per week of instruction is conducted online.

This is a hybrid class and requires both classroom attendance and use of Email, the Internet, and other means of electronic communication.

70247	M	5:35-8:25 pm	MD-234	SLATER C	LEC
		ONLINE			LEC
	M	8:35-9:55 pm	MD-234	SLATER C	LAB

1 hour per week of instruction is conducted online.

This is a hybrid class and requires both classroom attendance and use of Email, the Internet, and other means of electronic communication.

CSCI 114 PROGRAMMING FUNDAMENTALS II (4.0 units)

Prerequisite: A minimum grade of 'C' in CSCI 112

Students registering in the LEC will automatically be enrolled in the LAB.

70408	ONLINE	SMITH A	LEC
	ONLINE	SMITH A	LAB

Students registering for this class must consult the following Web site:

www.palomar.edu/csit

70410	ONLINE	SMITH A	LEC
	ONLINE	SMITH A	LAB

Students registering for this class must consult the following Web site:

www.palomar.edu/csit

70398	M	10:40-1:30 pm	MD-231	STAFF	LEC
	W	10:40-11:30 am	MD-231		LEC
	W	11:40-1:00 pm	MD-231	STAFF	LAB

70404	T	11-1:50 pm	MD-232	GIRON R	LEC
	Th	11-11:50 am	MD-232		LEC
	Th	12-1:20 pm	MD-232	GIRON R	LAB

70406	T	1:20-4:10 pm	MD-234	SMITH A	LEC
	Th	1:20-2:10 pm	MD-234		LEC
	Th	2:20-3:40 pm	MD-234	SMITH A	LAB

70412	Th	5:35-8:25 pm	MD-231	NGUYEN D	LEC
		ONLINE			LEC
	Th	8:35-9:55 pm	MD-231	NGUYEN D	LAB

1 hour per week of instruction is conducted online.

This is a hybrid class and requires both classroom attendance and use of Email, the Internet, and other means of electronic communication.

CSCI 130 LINUX FUNDAMENTALS (3.0 units)

Students registering in the LEC will automatically be enrolled in the LAB.

70414	W	5:35-7:40 pm	MD-232	SVERDOVV	LEC
	W	7:50-9:55 pm	MD-232	SVERDOVV	LAB
		ONLINE			LAB

1 hour per week of instruction is conducted online.

This is a hybrid class and requires both classroom attendance and use of Email, the Internet, and other means of electronic communication.

CSCI 160 OVERVIEW - VIDEO GAME INDUSTRY (4.0 units)

70416	T	5:35-9:50 pm	MD-231	MORGAN G	LEC
-------	---	--------------	--------	----------	-----

CSCI 210 DATA STRUCTURES (4.0 units)

Prerequisite: A minimum grade of 'C' in CSCI 114

Students registering in the LEC will automatically be enrolled in the LAB.

70419	ONLINE	STEGMAN R	LEC
	ONLINE	STEGMAN R	LAB

Students registering for this class must consult the following Web site:

www.palomar.edu/csit

70417	T	10:40-1:30 pm	MD-231	STEGMAN R	LEC
	Th	10:40-11:30 am	MD-231		LEC
	Th	11:40-1:00 pm	MD-231	STEGMAN R	LAB

CLASS#	DAY	TIME	LOC	INSTRUCTOR	LEC/LAB
--------	-----	------	-----	------------	---------

CSCI 212 MACHINE ORG/ASSEMBLY LANGUAGE (4.0 units)

Prerequisite: A minimum grade of 'C' in CSCI 114

Students registering in the LEC will automatically be enrolled in the LAB.

70423	M	10:40-1:30 pm	MD-232	DAVIS L	LEC
	W	10:40-11:30 am	MD-232		LEC
	W	11:40-1:00 pm	MD-232	DAVIS L	LAB
70425	Th	5:35-8:25 pm	MD-232	DAVIS L	LEC
		ONLINE			LEC
	Th	8:35-9:55 pm	MD-232	DAVIS L	LAB

1 hour per week of instruction is conducted online.

This is a hybrid class and requires both classroom attendance and use of Email, the Internet, and other means of electronic communication.

CSCI 222 C++/OBJECT-ORIENTED PROGRAMNG (4.0 units)

Prerequisite: A minimum grade of 'C' in CSCI 114

Students registering in the LEC will automatically be enrolled in the LAB.

70647		ONLINE		STEGMAN R	LEC
		ONLINE		STEGMAN R	LAB
Students registering for this class must consult the following Web site: www.palomar.edu/csit					
70658	T	5:35-8:25 pm	MD-232	SVERDLOV V	LEC
		ONLINE			LEC
	T	8:35-9:55 pm	MD-232	SVERDLOV V	LAB

1 hour per week of instruction is conducted online.

This is a hybrid class and requires both classroom attendance and use of Email, the Internet, and other means of electronic communication.

CSCI 230 JAVA GUI PROGRAMMING (3.0 units)

Prerequisite: A minimum grade of 'C' in CSCI 114

Students registering in the LEC will automatically be enrolled in the LAB.

70254	M	5:35-7:40 pm	MD-232	ABLA G	LEC
	M	7:50-9:55 pm	MD-232	ABLA G	LAB
		ONLINE			LAB

1 hour per week of instruction is conducted online.

This is a hybrid class and requires both classroom attendance and use of Email, the Internet, and other means of electronic communication.

CSCI 235 ANDROID DEVELOPMENT (3.0 units)

Prerequisite: A minimum grade of 'C' in CSCI 114

Students registering in the LEC will automatically be enrolled in the LAB.

70259		ONLINE		GHOSH T	LEC
		ONLINE		GHOSH T	LAB

Students registering for this class must consult the following Web site:

www.palomar.edu/csit

CSCI 260 VIDEO GAME PROGRAMMING I (3.0 units)

Prerequisite: A minimum grade of 'C' in CSCI 222

Students registering in the LEC will automatically be enrolled in the LAB.

70261	Th	5:35-7:40 pm	MD-234	MORGAN G	LEC
	Th	7:50-9:55 pm	MD-234	MORGAN G	LAB
		ONLINE			LAB

1 hour per week of instruction is conducted online.

This is a hybrid class and requires both classroom attendance and use of Email, the Internet, and other means of electronic communication.

COMP SCI & INFO TECH - INFORMATION TECHNOLOGY

See also: CSIT-Computer Science, CSIT-Networking and CSIT-Web Technology
Advisors: Ron Burgher (rburgher@palomar.edu); Terrie Canon (tcanon@palomar.edu)

Students interested in a Directed Studies class should contact the Department.

CSIT 105 COMPUTER CONCEPTS/APPLICATIONS (3.0 units)

Students registering in the LEC will automatically be enrolled in the LAB.

70895		ONLINE		HOLT S	LEC
		ONLINE		HOLT S	LAB
Students registering for this class must consult the following Web site: www.palomar.edu/csit					

70906		ONLINE		CANON T	LEC
				BURGHIER R	
		ONLINE		CANON T	LAB
				BURGHIER R	

Students registering for this class must consult the following Web site:

www.palomar.edu/csit

70908		ONLINE		ASHLEY E	LEC
		ONLINE		ASHLEY E	LAB

Students registering for this class must consult the following Web site:

www.palomar.edu/csit

CLASS#	DAY	TIME	LOC	INSTRUCTOR	LEC/LAB
--------	-----	------	-----	------------	---------



CREDIT CLASSES

70885		ONLINE		STAFF	LEC
		ONLINE		STAFF	LAB

Students registering for this class must consult the following Web site:
www.palomar.edu/csit

(Class Number 70885 meets 8/22-10/15)

70887		ONLINE		STAFF	LEC
		ONLINE		STAFF	LAB

Students registering for this class must consult the following Web site:
www.palomar.edu/csit

(Class Number 70887 meets 10/17-12/17)

70890		ONLINE		STAFF	LEC
		ONLINE		STAFF	LAB

Students registering for this class must consult the following Web site:
www.palomar.edu/csit

(Class Number 70890 meets 10/17-12/17)

70899		ONLINE		STAFF	LEC
		ONLINE		STAFF	LAB

Students registering for this class must consult the following Web site:
www.palomar.edu/csit

(Class Number 70899 meets 10/17-12/17)

70928	T	8-9:05 am	MD-234	STAFF	LEC
	Th	8-8:50 am	MD-234		LEC
	T	9:15-10:25 am	MD-234	STAFF	LAB
	Th	9-10:25 am	MD-234		LAB
70940	M	8-9:05 am	MD-220	STAFF	LEC
	W	8-8:50 am	MD-220		LEC
	M	9:15-10:35 am	MD-220	STAFF	LAB
	W	9-10:25 am	MD-220		LAB
70925	M	10:40-11:45 am	MD-220	STAFF	LEC
	W	10:40-11:30 am	MD-220		LEC
	M	11:55-1:15 pm	MD-220	STAFF	LAB
	W	11:40-1:05 pm	MD-220		LAB

PALOMAR COLLEGE

CLASS#	DAY	TIME	LOC	INSTRUCTOR	LEC/LAB
70950	M	5:35-7:40 pm	ESC-101	HERRING-HAYASHI K	LEC
	M	7:50-9:55 pm	ESC-101	HERRING-HAYASHI K	LAB
		ONLINE			LAB
1 hour per week of instruction is conducted online. This is a hybrid class and requires both classroom attendance and use of Email, the Internet, and other means of electronic communication. <i>Class Number 70950 meets at Escondido Campus</i>					

CSIT 120 COMPUTER APPLICATIONS (3.0 units)

Students registering in the LEC will automatically be enrolled in the LAB.

70958	T	1:50-2:55 pm	MD-232	BURGHIER R	LEC
	Th	1:50-2:40 pm	MD-232		LEC
	T	3:05-4:25 pm	MD-232	BURGHIER R	LAB
	Th	2:50-4:15 pm	MD-232		LAB

CSIT 125 COMPUTER INFORMATION SYSTEMS (3.0 units)

Recommended preparation: CSIT 105
Students registering in the LEC will automatically be enrolled in the LAB.

71011		ONLINE		CANON T	LEC
	W	11:20-2:30 pm	MD-219	CANON T	LAB
2 hours per week of instruction are conducted online. This is a hybrid class and requires both classroom attendance and use of Email, the Internet, and other means of electronic communication.					

71013		ONLINE		ASHLEY E	LEC
	M	8-11:10 am	MD-219	ASHLEY E	LAB

2 hours per week of instruction are conducted online.
This is a hybrid class and requires both classroom attendance and use of Email, the Internet, and other means of electronic communication.

71015		ONLINE		CANON T	LEC
		ONLINE		CANON T	LAB

Students registering for this class must consult the following Web site:
www.palomar.edu/csit

CSIT 150 INTRODUCTION TO SQL (3.0 units)

Students registering in the LEC will automatically be enrolled in the LAB.

71017		ONLINE		PERRY JR S	LEC
		ONLINE		PERRY JR S	LAB

Students registering for this class must consult the following Web site:
www.palomar.edu/csit

CSIT 160 DATABASE MANAGEMENT SYSTEMS (3.0 units)

Recommended preparation: CSIT 105 and 125
Students registering in the LEC will automatically be enrolled in the LAB.

71019		ONLINE		PERRY JR S	LEC
		ONLINE		PERRY JR S	LAB

Students registering for this class must consult the following Web site:
www.palomar.edu/csit

CSIT 170 VISUAL BASIC I (3.0 units)

Students registering in the LEC will automatically be enrolled in the LAB.

71476		ONLINE		BURGHIER R	LEC
		ONLINE		BURGHIER R	LAB

Students registering for this class must consult the following Web site:
www.palomar.edu/csit

CSIT 180 C# PROGRAMMING I (3.0 units)

Students registering in the LEC will automatically be enrolled in the LAB.

71021		ONLINE		BURGHIER R	LEC
		ONLINE		BURGHIER R	LAB

Students registering for this class must consult the following Web site:
www.palomar.edu/csit

COMP SCI & INFO TECH - NETWORKING

See also: CSIT-Computer Science, CSIT-Information Technology and CSIT-Web Technology
Advisor: Cisco: Rand Green (rgreen@palomar.edu)

CSNT 110 HARDWARE/OS FUNDAMENTALS (4.0 units)

Students registering in the LEC will automatically be enrolled in the LAB.

71091		ONLINE		MCENTIRE N	LEC
		ONLINE		MCENTIRE N	LAB

Students registering for this class must consult the following Web site:
www.palomar.edu/csit

71086	M	11:20-1:10 pm	MD-215	HOLT S	LEC
		ONLINE			LEC
	M	1:20-2:40 pm	MD-215	HOLT S	LAB

2 hours per week of instruction are conducted online.
This is a hybrid class and requires both classroom attendance and use of Email, the Internet, and other means of electronic communication.

CLASS#	DAY	TIME	LOC	INSTRUCTOR	LEC/LAB
71089	M	6-7:50 pm	MD-215	MCENTIRE N	LEC
		ONLINE			LEC
	M	8-9:20 pm	MD-215	MCENTIRE N	LAB
2 hours per week of instruction are conducted online. This is a hybrid class and requires both classroom attendance and use of Email, the Internet, and other means of electronic communication.					

CSNT 111 NETWORKING FUNDAMENTALS (3.0 units)

Students registering in the LEC will automatically be enrolled in the LAB.

71104		ONLINE		GREEN N	LEC
		ONLINE		GREEN N	LAB

Students registering for this class must consult the following Web site:
www.palomar.edu/csit

71115		ONLINE		GREEN N	LEC
	W	11:20-2:30 pm	MD-215	GREEN N	LAB

2 hours per week of instruction are conducted online.
This is a hybrid class and requires both classroom attendance and use of Email, the Internet, and other means of electronic communication.

71117		ONLINE		GREEN N	LEC
	W	6-9:10 pm	MD-215	GREEN N	LAB

2 hours per week of instruction are conducted online.
This is a hybrid class and requires both classroom attendance and use of Email, the Internet, and other means of electronic communication.

CSNT 120 WIN CLIENT/OFFICE DEPLOYMENT (3.0 units)

Prerequisite: A minimum grade of 'C' in CSNT 110 and 111
Students registering in the LEC will automatically be enrolled in the LAB.

71119	M	5:35-8:05 pm	MD-220	PRICE III R	LEC
	M	8:15-9:20 pm	MD-220	PRICE III R	LAB
		ONLINE			LAB

1 hour per week of instruction is conducted online.
This is a hybrid class and requires both classroom attendance and use of Email, the Internet, and other means of electronic communication.

CSNT 121 WINDOWS SERVER (3.0 units)

Prerequisite: A minimum grade of 'C' in CSNT 111
Students registering in the LEC will automatically be enrolled in the LAB.

71165	W	5:35-8:05 pm	MD-220	PRICE III R	LEC
	W	8:15-9:20 pm	MD-220	PRICE III R	LAB
		ONLINE			LAB

1 hour per week of instruction is conducted online.
This is a hybrid class and requires both classroom attendance and use of Email, the Internet, and other means of electronic communication.

CSNT 160 CISCO NETWORKING FUNDAMENTALS (3.0 units)

Prerequisite: A minimum grade of 'C' in CSNT 110
Recommended preparation: CSNT 111
Students registering in the LEC will automatically be enrolled in the LAB.

71167	MW	6-8:50 pm	MD-219	HOLLADAY R	LEC
		ONLINE		HOLLADAY R	LAB

36 hours of instruction are conducted online.
This is a hybrid class and requires both classroom attendance and use of Email, the Internet, and other means of electronic communication.

(Class Number 71167 meets 8/22-10/12)

CSNT 161 CISCO ROUTER CONFIGURATION (3.0 units)

Prerequisite: A minimum grade of 'C' in CSNT 160
Students registering in the LEC will automatically be enrolled in the LAB.

71208	M	6-8:35 pm	MD-219	HOLLADAY R	LEC
	W	6-8:30 pm	MD-219		LEC
		ONLINE		HOLLADAY R	LAB

36 hours of instruction are conducted online.
This is a hybrid class and requires both classroom attendance and use of Email, the Internet, and other means of electronic communication.

(Class Number 71208 meets 10/17-12/14)

CSNT 180 WIRELESS NETWORKING (3.0 units)

Prerequisite: A minimum grade of 'C' in CSNT 110 and 111, or CSNT 160
Students registering in the LEC will automatically be enrolled in the LAB.

71214	T	6-8:35 pm	MD-219	CARPER R	LEC
	Th	6-8:30 pm	MD-219		LEC
		ONLINE		CARPER R	LAB

36 hours of instruction are conducted online.
This is a hybrid class and requires both classroom attendance and use of Email, the Internet, and other means of electronic communication.

(Class Number 71214 meets 8/23-10/13)

CSNT 181 HACKER PREVENTION/SECURITY (3.0 units)

Prerequisite: A minimum grade of 'C' in CSNT 110 and 111 or CSNT 160
Students registering in the LEC will automatically be enrolled in the LAB.

CLASS#	DAY	TIME	LOC	INSTRUCTOR	LEC/LAB
71216	T	6-8:35 pm	MD-219	CARPER R	LEC
	Th	6-8:30 pm	MD-219		LEC
		ONLINE		CARPER R	LAB

36 hours of instruction are conducted online.

This is a hybrid class and requires both classroom attendance and use of Email, the Internet, and other means of electronic communication.

(Class Number 71216 meets 10/18-12/15)

CSNT 280 COMPUTER FORENSICS FUND (3.0 units)

Students registering in the LEC will automatically be enrolled in the LAB.

71211	F	5:35-7:40 pm	MD-220	MESKE D	LEC
	F	7:50-9:55 pm	MD-220	MESKE D	LAB
		ONLINE			LAB

1 hour per week of instruction is conducted online.

This is a hybrid class and requires both classroom attendance and use of Email, the Internet, and other means of electronic communication.

COMP SCI & INFO TECH - WEB TECHNOLOGY

See also: CSIT-Computer Science, CSIT-Information Technology and CSIT-Networking

Advisors: Steve Perry (sperry@palomar.edu); Rand Green (rgreen@palomar.edu)

Students interested in a Directed Studies class should contact the Department.

CSWB 110 WEB SITE DEVELOPMENT (HTML5/CSS3) (3.0 units)

Students registering in the LEC will automatically be enrolled in the LAB.

71051		ONLINE		GREEN N	LEC
		ONLINE		GREEN N	LAB

Students registering for this class must consult the following Web site:

www.palomar.edu/csit

71053		ONLINE		STAFF	LEC
		ONLINE		STAFF	LAB

Students registering for this class must consult the following Web site:

www.palomar.edu/csit

71059	M	8-9:05 am	MD-232	PELKIE T	LEC
	W	8-8:50 am	MD-232		LEC
	M	9:15-10:35 am	MD-232	PELKIE T	LAB
	W	9-10:25 am	MD-232		LAB

CSWB 120 JAVASCRIPT AND JQUERY (3.0 units)

Recommended preparation: CSWB 110

Students registering in the LEC will automatically be enrolled in the LAB.

71039		ONLINE		PERRY JR S	LEC
		ONLINE		PERRY JR S	LAB

Students registering for this class must consult the following Web site:

www.palomar.edu/csit

71025	T	5:40-8:15 pm	MD-234	PERRY JR S	LEC
	T	8:25-9:45 pm	MD-234	PERRY JR S	LAB

CSWB 150 PHP WITH MYSQL (3.0 units)

Recommended preparation: CSWB 110

Students registering in the LEC will automatically be enrolled in the LAB.

71033		ONLINE		PERRY JR S	LEC
		ONLINE		PERRY JR S	LAB

Students registering for this class must consult the following Web site:

www.palomar.edu/csit

CSWB 170 JAVA FOR INFORMATION TECH (3.0 units)

Students registering in the LEC will automatically be enrolled in the LAB.

71035		ONLINE		STAFF	LEC
		ONLINE		STAFF	LAB

Students registering for this class must consult the following Web site:

www.palomar.edu/csit

CSWB 210 ACTIVE SERVER PAGES (3.0 units)

Prerequisite: A minimum grade of 'C' in CSWB 110 and CSIT 170

Students registering in the LEC will automatically be enrolled in the LAB.

71023		ONLINE		BURGHER R	LEC
		ONLINE		BURGHER R	LAB

Students registering for this class must consult the following Web site:

www.palomar.edu/csit

CONSTRUCTION INSPECTION

CI 89 PLUMBING CODES (3.0 units)

73126	T	6-9:10 pm	MD-206	DONALDSON P	LEC
-------	---	-----------	--------	-------------	-----

CI 100 BUILDING CODES I (3.0 units)

Intro to CALGreen Code and California Residential Code. Highlights of Storm Water Pollution regulations are presented.

CLASS#	DAY	TIME	LOC	INSTRUCTOR	LEC/LAB
73127	M	6-9:10 pm	ESC-401	BLAISDELL C	LEC
Class Number 73127 meets at Escondido Campus					

COOPERATIVE EDUCATION

A student may enroll in the Cooperative Work Experience Education Program and earn one to four units of credit for supervised on-the-job training.

Registration in the program can be accomplished through Student eServices.

Students must attend two orientations at the beginning of the semester. For

information, call 760-744-1150, ext. 2354 or visit <http://www.palomar.edu/cooped>

cooped

Students must attend one orientation from each week.

WEEK ONE:

Monday, 8/22/16	from 12:00-1:00 p.m. in SSC-I	OR	from 5:00-6:00 p.m. in SSC-I
Tuesday, 8/23/16	from 12:30-1:30 p.m. in SSC-I	OR	from 5:30-6:30 p.m. in SSC-I
Wednesday, 8/24/16	from 12:00-1:00 p.m. in SSC-I	OR	from 5:00-6:00 p.m. in SSC-I
Thursday, 8/25/16	from 12:30-1:30 p.m. in SSC-I	OR	from 5:30-6:30 p.m. in SSC-I

WEEK TWO:

Monday, 8/29/16	from 12:00-1:00 p.m. in SSC-I	OR	from 5:00-6:00 p.m. in SSC-I
Tuesday, 8/30/16	from 12:30-1:30 p.m. in SSC-I	OR	from 5:30-6:30 p.m. in SSC-I
Wednesday, 8/31/16	from 12:00-1:00 p.m. in SSC-I	OR	from 5:00-6:00 p.m. in SSC-I
Thursday, 9/1/16	from 12:30-1:30 p.m. in SSC-I	OR	from 5:30-6:30 p.m. in SSC-I

For all Cooperative Education classes:

- 1 unit - 75 hours of employment
- 2 units - 150 hours of employment
- 3 units - 225 hours of employment
- 4 units - 300 hours of employment

CE 100 COOPERATIVE EDUCATION (2.0 units)

71642	TBA	P-8D	HARTFORD W	LEC
Visit http://www2.palomar.edu/pages/cooped/orientations/ for orientation information.				

CE 100 COOPERATIVE EDUCATION (3.0 units)

71644	TBA	P-8D	BARRETT K	LEC
Visit http://www2.palomar.edu/pages/cooped/orientations/ for orientation information.				
Class Number 71644 is for Administration of Justice Internships.				

CE 100 COOPERATIVE EDUCATION (4.0 units)

71637	TBA	P-8D	NOESKE P	LEC
Visit http://www2.palomar.edu/pages/cooped/orientations/ for orientation information.				
71638	TBA	P-8D	MCDONOUGH B	LEC
Visit http://www2.palomar.edu/pages/cooped/orientations/ for orientation information.				
71639	TBA	P-8D	MCDONOUGH B	LEC
Visit http://www2.palomar.edu/pages/cooped/orientations/ for orientation information.				
71640	TBA	P-8D	RANKIN M	LEC
Visit http://www2.palomar.edu/pages/cooped/orientations/ for orientation information.				
71641	TBA	P-8D	STEIN M	LEC
Visit http://www2.palomar.edu/pages/cooped/orientations/ for orientation information.				
73360	TBA	P-8D	MCCULLOUGH M	LEC
Visit http://www2.palomar.edu/pages/cooped/orientations/ for orientation information.				
73361	TBA	P-8D	O'SULLIVAN S	LEC
Visit http://www2.palomar.edu/pages/cooped/orientations/ for orientation information.				

CE 110 COOPERATIVE EDUCATION-GENERAL (3.0 units)

71648	TBA	MHHS	MONTOOTH S	LEC
Orientation for Class Number 71648 will be held at MHHS on: Thursday, September 8, from 3-3:50 p.m. Class Number 71648 meets at Mission Hills High School (Class Number 71648 meets 9/6-12/17)				
71646	TBA	SMHS	STOUT L	LEC
Orientation for Class Number 71646 will be held at SMHS on: Thursday, September 8, from 3-3:50 p.m. Class Number 71646 meets at San Marcos High School (Class Number 71646 meets 9/6-12/17)				
71647	TBA	SMHS	STOUT L	LEC
Orientation for Class Number 71647 will be held at SMHS on: Thursday, September 8, from 3-3:50 p.m. Class Number 71647 meets at San Marcos High School (Class Number 71647 meets 9/6-12/17)				

LEARNING COMMUNITIES:

SKILLS. SUPPORT. SUCCESS.

A counseling class is available in the following Learning Community. The linked classes in this Learning Community must be taken together. For more information, see the Learning Communities section of this class schedule.

Foundational Skills LC 3

70169 Counseling 110 – College Success

71057 Math 50 – Beginning Algebra

CE 150 COOPERATIVE EDUCATION INTRNSHP (2.0 units)

71645 TBA P-8D MCDONOUGH B LAB

Visit <http://www2.palomar.edu/pages/cooped/orientations/> for orientation information.

Arrange 10 internship hours per week.

COUNSELING

COUN 100 INTRO BASIC COUNSELING SKILLS (3.0 units)

70156 M 6-9:10 pm MD-104 RAMIREZ F LEC

COUN 101 TRANSFER SUCCESS (1.0 unit)

70145 ONLINE LOMELI-HIXON L LEC

Students registering for this class must consult the following Web site:
<http://www.palomar.edu/blackboard>

(Class Number 70145 meets 10/17-12/17)

70357 F 9:20-11:25 am HS-206 DEMARIS P LEC

(Class Number 70357 meets 8/26-10/14)

70359 F 9:20-11:40 am HS-206 DEMARIS P LEC

(Class Number 70359 meets 10/21-12/16)

COUN 110 COLLEGE SUCCESS (3.0 units)

This class also satisfies the Palomar College multicultural course requirement.

70068 ONLINE SANCHEZ G LEC

Students registering for this class must consult the following Web site:
<http://www.palomar.edu/blackboard>

70073 ONLINE MORRIS K LEC

Students registering for this class must consult the following Web site:
<http://www.palomar.edu/blackboard>

70075 ONLINE BARR R LEC

Students registering for this class must consult the following Web site:
<http://www.palomar.edu/blackboard>

72522 ONLINE O'CALLAGHAN D LEC

Students registering for this class must consult the following Web site:
<http://www.palomar.edu/blackboard>

71629 ONLINE LOVELACE S LEC

Students registering for this class must consult the following Web site:
<http://www.palomar.edu/blackboard>

70071 ONLINE BARR R LEC

Students registering for this class must consult the following Web site:
<http://www.palomar.edu/blackboard>

70087 ONLINE WOODS A LEC

Students registering for this class must consult the following Web site:
<http://www.palomar.edu/blackboard>

(Class Number 70087 meets 10/17-12/17)

70159 TTh 8-9:25 am HS-205 EMMINGER T LEC

70158 F 8-11:10 am HS-205 MCSWAIN K LEC

70170 TTh 9:35-11:00 am HS-205 EMMINGER T LEC

70322 TTh 9:35-11:00 am HS-206 TURNER D LEC

70165 MW 9:35-11:00 am HS-205 TURNER D LEC

70167 TTh 11:10-12:35 pm HS-205 PEREZ OROZCO S LEC

70160 TTh 11:10-12:35 pm ESC-502 STAFF LEC

Class Number 70160 meets at Escondido Campus

70166 F 11:20-2:30 pm HS-204 STAFF LEC

70163 MW 12:45-2:10 pm HS-205 SALAZAR T LEC

70162 MW 2:20-3:45 pm HS-205 SALAZAR T LEC

70169 T 2:40-5:50 pm TLC-112 STAFF LEC
COUN 110 - College Success, Class Number 70169, is linked with MATH 50 - Beginning Algebra, Class Number 71057. To complete enrollment, you must enroll in both classes. For a complete description, go to www.palomar.edu/learningcommunities.

70168 W 2:40-5:50 pm ESC-103 PATEL M LEC

Class Number 70168 meets at Escondido Campus

70172 T 6-9:10 pm MD-104 IRACI N LEC

70164 M 6-9:10 pm HS-205 STAFF LEC

70358 M 6-9:35 pm CPPEN-S KINNEY K LEC

KINNEY T LEC

ONLINE

27 hours of instruction are conducted online.

This is a hybrid class and requires both classroom attendance and use of Email, the Internet, and other means of electronic communication.

Students registering for this class must consult the following Web site:
<http://www.palomar.edu/blackboard>

Class Number 70358 meets at Camp Pendleton South

(Class Number 70358 meets 8/22-10/10)

70171 W 6-9:10 pm ESC-404 LOPEZ C LEC

Class Number 70171 meets at Escondido Campus

COUN 115 CAREER/LIFE PLANNING (3.0 units)

70146 ONLINE ROTH R LEC

Students registering for this class must consult the following Web site:
<http://www.palomar.edu/blackboard>

(Class Number 70146 meets 8/22-10/15)

70147 ONLINE HERNANDEZ T LEC

Students registering for this class must consult the following Web site:
<http://www.palomar.edu/blackboard>

(Class Number 70147 meets 8/22-10/15)

70148 ONLINE HUSKEY K LEC

Students registering for this class must consult the following Web site:
<http://www.palomar.edu/blackboard>

(Class Number 70148 meets 10/17-12/17)

70149 ONLINE WOODS A LEC

Students registering for this class must consult the following Web site:
<http://www.palomar.edu/blackboard>

(Class Number 70149 meets 10/17-12/17)

70150 ONLINE FERNANDEZ J LEC

Students registering for this class must consult the following Web site:
<http://www.palomar.edu/blackboard>

(Class Number 70150 meets 10/17-12/17)

70325 TTh 11:10-12:35 pm NS-260 ROBERSON D LEC

COUN 120 QUEST FOR IDENTITY/LIFE SKILLS (3.0 units)

This class also satisfies the Palomar College multicultural course requirement.

70151 ONLINE ROMAIN L LEC

Students registering for this class must consult the following Web site:
<http://www.palomar.edu/blackboard>

(Class Number 70151 meets 10/17-12/17)

70324 T 6-9:10 pm HS-204 VENTIMIGLIAT LEC

Class Number 70324 has a material fee of \$37. Information about this fee will be given at the first class meeting.

COUN 148 MANAGING STRESS AND WELL-BEING (3.0 units)

70362 MW 5:15-8:25 pm HS-206 VENTIMIGLIAT LEC

(Class Number 70362 meets 10/17-12/14)

COUN 165 CAREER SEARCH (1.0 unit)

70152 ONLINE ROMAIN L LEC

Students registering for this class must consult the following Web site:
<http://www.palomar.edu/blackboard>

Class Number 70152 has a material fee of \$32 which must be paid at the Bookstore before the first class meeting. Bring receipt to first class meeting.

(Class Number 70152 meets 10/17-12/17)

70363 W 9:25-1:40 pm SU-17 PATEL M LEC

Class Number 70363 has a material fee of \$37 which must be paid at the Bookstore before the first class meeting. Bring receipt to first class meeting.

(Class Number 70363 meets 9/7-9/28)

70364 Th 1-5:15 pm SU-17 ANTONECCHIA R LEC

Class Number 70364 has a material fee of \$37 which must be paid at the Bookstore before the first class meeting. Bring receipt to first class meeting.

(Class Number 70364 meets 9/8-9/29)

70365 Th 1-5:15 pm SU-17 ANTONECCHIA R LEC

Class Number 70365 has a material fee of \$37 which must be paid at the Bookstore before the first class meeting. Bring receipt to first class meeting.

(Class Number 70365 meets 10/27-11/17)

CLASS#	DAY	TIME	LOC	INSTRUCTOR	LEC/LAB
70366 M	5-9:15 pm	SU-17	O'CALLAGHAN D	LEC	
Class Number 70366 has a material fee of \$37 which must be paid at the Bookstore before the first class meeting. Bring receipt to first class meeting. (Class Number 70366 meets 10/3-10/24)					
70367 T	5-9:15 pm	SU-17	OBRIEN P	LEC	
Class Number 70367 has a material fee of \$37 which must be paid at the Bookstore before the first class meeting. Bring receipt to first class meeting. (Class Number 70367 meets 9/27-10/18)					
COUN 170 MAJOR SEARCH (1.0 unit)					
71762	ONLINE		HERNANDEZ T	LEC	
Students registering for this class must consult the following Web site: http://www.palomar.edu/blackboard (Class Number 71762 meets 8/22-10/15)					
70361	F	10-12:20 pm	HS-207	ROBERSON D	LEC
(Class Number 70361 meets 10/21-12/16)					

DANCE

Advisor: P. Mead, phone ext. 2969, pmead@palomar.edu; M. Faulkner, phone ext. 2318, mfaulkner@palomar.edu
For class information, contact the department office at 760-744-1150, ext. 2316.

DNCE 100 SURVEY OF DANCE (3.0 units)					
72119	TTh	3:55-5:20 pm	O-2	CLARK V	LEC
DNCE 101 SURVEY OF WORLD DANCE (3.0 units)					
This class also satisfies the Palomar College multicultural course requirement.					
73155	TTh	12:45-2:10 pm	PAC-215	MEAD P	LEC
DNCE 102 SURVEY OF DANCE ON FILM (3.0 units)					
This class also satisfies the Palomar College multicultural course requirement.					
72122	TTh	9:35-11:00 am	HS-110	FAULKNER M	LEC
DNCE 110 MODERN DANCE I (1.0 unit)					
72123	TTh	11:10-12:35 pm	O-2	WEINBERG S	LAB
DNCE 111 MODERN DANCE II (1.0 unit)					
72125	TTh	11:10-12:35 pm	O-2	WEINBERG S	LAB
72126	MW	2:20-3:45 pm	O-2	WEINBERG S	LAB
DNCE 115 BALLET I (1.0 unit)					
72129	TTh	8-9:25 am	O-2	FAULKNER M	LAB
DNCE 116 BALLET II (1.0 unit)					
72124	TTh	8-9:25 am	O-2	FAULKNER M	LAB
72132	MW	9:35-11:00 am	PAC-216	FAULKNER M	LAB
DNCE 118 POINTE II (1.0 unit)					
72133	MW	9:35-11:00 am	PAC-216	FAULKNER M	LAB
DNCE 120 JAZZ TECHNIQUE I (1.0 unit)					
72137	TTh	9:35-11:00 am	O-2	MOORE E	LAB
DNCE 121 JAZZ TECHNIQUE II (1.0 unit)					
72138	TTh	9:35-11:00 am	O-2	MOORE E	LAB
72141	MW	12:45-2:10 pm	O-2	GILSON S	LAB
DNCE 130 TAP I (1.0 unit)					
72144	TTh	12:45-2:10 pm	O-2	CLARK V	LAB
DNCE 131 TAP II (1.0 unit)					
72145	TTh	12:45-2:10 pm	O-2	CLARK V	LAB
72146	TTh	2:20-3:45 pm	O-2	CLARK V	LAB
DNCE 137 CUBAN AND BRAZILIAN DRUMMING I (0.5 units)					
Cross listed as MUS 137					
72149	W	3:30-5:35 pm	PAC-215	VIGO S	LAB
DNCE 138 CUBAN/BRAZILIAN DRUMMING II (0.5 units)					
Limitation on enrollment: Enrollment subject to audition Cross listed as MUS 138					
72150	W	3:30-5:35 pm	PAC-215	VIGO S	LAB
DNCE 145 CHOREOGRAPHY I (3.0 units)					
Corequisite: DNCE 280					
72157	TTh	11:10-12:35 pm	PAC-215	FAULKNER M	LEC
DNCE 146 CHOREOGRAPHY II (3.0 units)					
Corequisite: DNCE 285					
72158	TTh	11:10-12:35 pm	PAC-215	FAULKNER M	LEC
DNCE 148 PALOMAR DRUM/DANCE ENSEMBLE I (1.5 units)					
Students registering in the LEC will automatically be enrolled in the LAB.					

CLASS#	DAY	TIME	LOC	INSTRUCTOR	LEC/LAB
72159 W	6-7:05 pm	PAC-215	MEAD P	LEC	
W	7:15-9:20 pm	PAC-215	VIGO S	LAB	
DNCE 149 AFRO-CUBAN/BRAZILIAN DANCE I (1.5 units)					
Students registering in the LEC will automatically be enrolled in the LAB.					
72161 W	6-7:05 pm	PAC-215	MEAD P	LEC	
W	7:15-9:20 pm	PAC-215	VIGO S	LAB	
DNCE 150 AFRO-CUBAN/BRAZILIAN DANCE II (1.5 units)					
Students registering in the LEC will automatically be enrolled in the LAB.					
72163 W	6-7:05 pm	PAC-215	MEAD P	LEC	
W	7:15-9:20 pm	PAC-215	VIGO S	LAB	
DNCE 151 LATIN SOCIAL DANCE I (1.0 unit)					
72173	TTh	2:20-3:45 pm	PAC-215	MEAD P	LAB
DNCE 152 LATIN SOCIAL DANCE II (1.0 unit)					
72174	TTh	2:20-3:45 pm	PAC-215	MEAD P	LAB
DNCE 153 CAPOEIRA:AFRO/BRAZ MARTL ART I (1.0 unit)					
72177	TTh	5:30-6:55 pm	O-2	FONSECA E	LAB
DNCE 154 CAPOEIRA:AFRO/BRAZ MRTL ART II (1.0 unit)					
72178	TTh	5:30-6:55 pm	O-2	FONSECA E	LAB
DNCE 155 HIP HOP I (1.0 unit)					
72181	TTh	3:55-5:20 pm	PAC-216	WALDRON J	LAB
DNCE 156 HIP HOP II (1.0 unit)					
72182	TTh	3:55-5:20 pm	PAC-216	WALDRON J	LAB
72183	Th	7-10:10 pm	PAC-216	WALDRON J	LAB
DNCE 158 HAWAIIAN AND TAHITIAN DANCE I (1.0 unit)					
72186	T	7-10:10 pm	O-2	CHEEK D	LAB
DNCE 159 HAWAIIAN AND TAHITIAN DANCE II (1.0 unit)					
72187	T	7-10:10 pm	O-2	CHEEK D	LAB
DNCE 162 NEAR AND MIDDLE EASTERN I (1.0 unit)					
72190	M	7-10:10 pm	PAC-215	HANDELSMAN J	LAB
DNCE 163 NEAR AND MIDDLE EASTERN II (1.0 unit)					
72191	M	7-10:10 pm	PAC-215	HANDELSMAN J	LAB
DNCE 190 WORLD DANCE PRODUCTION I (1.5 units)					
Students registering in the LEC will automatically be enrolled in the LAB.					
72165 W	6-7:05 pm	PAC-215	MEAD P	LEC	
W	7:15-9:20 pm	PAC-215	VIGO S	LAB	
DNCE 205 MODERN DANCE III (1.0 unit)					
72127	MW	2:20-3:45 pm	O-2	WEINBERG S	LAB
DNCE 206 MODERN DANCE IV (1.0 unit)					
72128	MW	2:20-3:45 pm	O-2	WEINBERG S	LAB
DNCE 210 BALLET III (1.0 unit)					
72134	MW	9:35-11:00 am	PAC-216	FAULKNER M	LAB
DNCE 211 BALLET IV (1.0 unit)					
72135	MW	9:35-11:00 am	PAC-216	FAULKNER M	LAB
DNCE 215 JAZZ TECHNIQUE III (1.0 unit)					
72142	MW	12:45-2:10 pm	O-2	GILSON S	LAB
DNCE 216 JAZZ TECHNIQUE IV (1.0 unit)					
72143	MW	12:45-2:10 pm	O-2	GILSON S	LAB
DNCE 217 POINTE III (1.0 unit)					
72136	MW	9:35-11:00 am	PAC-216	FAULKNER M	LAB
DNCE 225 CONTEMPORARY DANCE ENSEMBLE I (1.0 unit)					
72540	MW	11:10-12:35 pm	PAC-216	FAULKNER M	LAB
DNCE 226 CONTEMPORARY DANCE ENSEMBLE II (1.0 unit)					
72541	MW	11:10-12:35 pm	PAC-216	FAULKNER M	LAB
DNCE 230 TAP III (1.0 unit)					
72147	TTh	2:20-3:45 pm	O-2	CLARK V	LAB

PALOMAR COLLEGE

CLASS#	DAY	TIME	LOC	INSTRUCTOR	LEC/LAB
DNCE 231 TAP IV (1.0 unit)					
72148	TTh	2:20-3:45 pm	O-2	CLARK V	LAB
DNCE 237 CUBAN/BRAZILIAN DRUMMING III (0.5 units)					
72153	W	3:30-5:35 pm	PAC-215	VIGO S	LAB
DNCE 238 CUBAN/BRAZILIAN DRUMMING IV (0.5 units)					
72154	W	3:30-5:35 pm	PAC-215	VIGO S	LAB
DNCE 249 AFRO-CUBAN/BRAZILIAN DANCE III (1.5 units)					
<i>Students registering in the LEC will automatically be enrolled in the LAB.</i>					
72167	W	6-7:05 pm	PAC-215	MEAD P VIGO S	LEC LAB
	W	7:15-9:20 pm	PAC-215	MEAD P VIGO S	LAB
DNCE 251 LATIN SOCIAL DANCE III (1.0 unit)					
72175	TTh	2:20-3:45 pm	PAC-215	MEAD P VIGO S	LAB
DNCE 253 CAPOEIRA:AFRO/BRZ MRTL ART III (1.0 unit)					
72179	TTh	5:30-6:55 pm	O-2	FONSECA E	LAB
DNCE 254 CAPOEIRA:AFRO/BRZL MRTL ART IV (1.0 unit)					
72180	TTh	5:30-6:55 pm	O-2	FONSECA E	LAB
DNCE 255 HIP HOP III (1.0 unit)					
72184	Th	7-10:10 pm	PAC-216	WALDRON J	LAB
DNCE 256 HIP HOP IV (1.0 unit)					
72185	Th	7-10:10 pm	PAC-216	WALDRON J	LAB
DNCE 258 HAWAIIAN & TAHITIAN DANCE III (1.0 unit)					
72188	T	7-10:10 pm	O-2	CHEEK D	LAB
DNCE 259 HAWAIIAN AND TAHITIAN DANCE IV (1.0 unit)					
72189	T	7-10:10 pm	O-2	CHEEK D	LAB
DNCE 262 NEAR AND MIDDLE EASTERN III (1.0 unit)					
72192	M	7-10:10 pm	PAC-215	HANDELSMAN J	LAB
DNCE 263 NEAR AND MIDDLE EASTERN IV (1.0 unit)					
72193	M	7-10:10 pm	PAC-215	HANDELSMAN J	LAB
DNCE 280 STUDENT CHOREOGRAPHY PROD I (2.0 units)					
<i>Corequisite: DNCE 145</i>					
72196	TTh	8-11:05 am	PAC-215	MEAD P	LAB
DNCE 285 STUDENT CHOREOGRAPHY PROD II (2.0 units)					
<i>Corequisite: DNCE 146</i>					
72197	TTh	8-11:05 am	PAC-215	MEAD P	LAB
DNCE 290 WORLD DANCE PRODUCTION II (1.5 units)					
<i>Students registering in the LEC will automatically be enrolled in the LAB.</i>					
72171	W	6-7:05 pm	PAC-215	MEAD P VIGO S	LEC LAB
	W	7:15-9:20 pm	PAC-215	MEAD P VIGO S	LAB

DENTAL ASSISTING

For more information about the Dental Assisting Program, call 760-744-1150, ext. 2571 or log onto our website at www.palomar.edu/dental

DA 50 INTRO DENTAL SCIENCE/OCCUPATNS (3.0 units)					
70723	TTh	12:45-2:10 pm	HS-110	RUDY D	LEC
Admittance into the Registered Dental Assisting Program is NOT required for enrollment in DA 50.					
DA 57 DENTAL SCIENCES AND ANATOMY (3.0 units)					
70724	TTh	5:30-6:55 pm	HS-110	ACEVEDO A	LEC
Admittance into the Registered Dental Assisting Program is NOT required for enrollment in DA 57.					
DA 60 DENTAL MATERIALS (3.0 units)					
<i>Prerequisite: Admission to the Registered Dental Assisting Program</i>					
70741	M	9:35-11:00 am	HS-110	RUDY D	LEC
	W	10:10-11:35 am	HS-110		LEC
Students must also register in one of the following LAB classes: 70742 or 70744.					
70742	M	11:25-12:30 pm	HS-108	RUDY D	LAB
Students registering in Class Number 70742 must first register in LEC Class Number 70741.					
DA 60 has a material fee of \$2 which must be paid at the time of enrollment.					

CLASS#	DAY	TIME	LOC	INSTRUCTOR	LEC/LAB
70744	M	12:40-1:45 pm	HS-108	RUDY D	LAB
Students registering in Class Number 70744 must first register in LEC Class Number 70741.					
DA 60 has a material fee of \$2 which must be paid at the time of enrollment.					
DA 65 DENTAL PRACTICE MANAGEMENT (2.0 units)					
<i>Prerequisite: Admission to the Registered Dental Assisting Program</i>					
<i>Students registering in the LEC will automatically be enrolled in the LAB.</i>					
71068	F	11:35-1:40 pm	MD-334	WAIT K	LEC
	F	1:50-2:55 pm	MD-334	WAIT K	LAB
DA 70 DENTAL RADIOGRAPHY I (2.5 units)					
<i>Prerequisite: Admission to the Registered Dental Assisting Program</i>					
70725	F	9-11:05 am	HS-110	PERKINS C	LEC
Students must also register in one of the following LAB classes: 70726, 70727, 70728, or 70730.					
DA 70 has a material fee of \$2 which must be paid at time of enrollment.					
70726	W	8-10:05 am	HS-109	ACEVEDO A	LAB
Students registering in Class Number 70726 must first register for LEC Class Number 70725.					
70727	W	12:35-2:40 pm	HS-109	ACEVEDO A	LAB
Students registering in Class Number 70727 must first register for LEC Class Number 70725.					
70728	W	2:50-4:55 pm	HS-109	ACEVEDO A	LAB
Students registering in Class Number 70728 must first register for LEC Class Number 70725.					
70730	W	5:05-7:10 pm	HS-109	ACEVEDO A	LAB
Students registering in Class Number 70730 must first register for LEC Class Number 70725.					
DA 75 DENTAL OPERATIVE PROCEDURES (5.0 units)					
<i>Prerequisite: Admission to the Registered Dental Assisting Program</i>					
70197	TTh	8-9:25 am	HS-110	ACEVEDO A	LEC
Students must also register in one of the following LAB classes: 70198 or 70200.					
DA 75 has a material fee of \$11 which must be paid at time of enrollment.					
Students should anticipate miscellaneous expenses to range from approximately, \$900-\$1,400 for the required purchase of a typodont, instrument kit, uniform, and class activity supplies. Please see the faculty member for more details.					
70198	TTh	9:35-12:40 pm	HS-108	ACEVEDO A WAIT K	LAB
Students registering in Class Number 70198 must first register in LEC Class Number 70197.					
70200	TTh	1:50-4:55 pm	HS-108	ACEVEDO A WAIT K	LAB
Students registering in Class Number 70200 must first register in LEC Class Number 70197.					
DA 82 PREVENTIVE DENTISTRY I (1.5 units)					
<i>Prerequisite: Admission to the Registered Dental Assisting Program</i>					
70188	M	8-9:05 am	HS-110	PERKINS C	LEC
Students must also register in one of the following LAB classes: 70190, 70191, 70192, or 70194.					
DA 82 has a material fee of \$6 which must be paid at the time of enrollment.					
70190	M	11:10-12:35 pm	HS-109	PERKINS C	LAB
Students registering in Class Number 70190 must first register in LEC Class Number 70188.					
70191	M	12:45-2:10 pm	HS-109	PERKINS C	LAB
Students registering in Class Number 70191 must first register in LEC Class Number 70188.					
70192	M	2:40-4:05 pm	HS-109	PERKINS C	LAB
Students registering in Class Number 70192 must first register in LEC Class Number 70188.					
70194	M	4:15-5:40 pm	HS-109	PERKINS C	LAB
Students registering in Class Number 70194 must first register in LEC Class Number 70188.					

DIESEL MECHANICS TECHNOLOGY

Advisor: S. Hernandez, phone ext. 3702, shernandez@palomar.edu
See also Cooperative Education if employed.

DMT 100 INTRO TO DIESEL MECHANICS (4.0 units)					
<i>Students registering in the LEC will automatically be enrolled in the LAB.</i>					
72227	S	8-9:25 am	ITC-113-C	GARCIA T	LEC
	S	12-1:25 pm	ITC-113-C		LEC
	S	9:35-11:00 am	ITC-113	GARCIA T	LAB
	S	1:35-2:50 pm	ITC-113		LAB
73016	M	6-9:10 pm	ITC-113	GARCIA T	LEC
	W	6-9:05 pm	ITC-106	GARCIA T	LAB

CLASS#	DAY	TIME	LOC	INSTRUCTOR	LEC/LAB
--------	-----	------	-----	------------	---------

DMT 105 HVY-DTY DIESEL TUNE-UP/ANALYSIS (4.0 units)

Prerequisite: A minimum grade of 'C' in DMT 100

Students registering in the LEC will automatically be enrolled in the LAB.

72262	M	8-11:10 am	ITC-113-C	HERNANDEZ S	LEC
	W	8-11:05 am	ITC-113	HERNANDEZ S	LAB
72260	T	6-9:10 pm	ITC-113-C	HERNANDEZ S	LEC
	Th	6-9:05 pm	ITC-113	HERNANDEZ S	LAB

DMT 120 AIR BRAKE SYSTEMS (4.0 units)

Students registering in the LEC will automatically be enrolled in the LAB.

72264	F	8-9:25 am	ITC-113-C	LARIOS J	LEC
	F	12-1:25 pm	ITC-113-C		LEC
	F	9:35-11:00 am	ITC-113	LARIOS J	LAB
	F	1:35-2:50 pm	ITC-113		LAB

DMT 135 BASIC HYDRAULICS (4.0 units)

Students registering in the LEC will automatically be enrolled in the LAB.

73018	T	8-11:10 am	ITC-113-C	HERNANDEZ S	LEC
	T	11:20-2:25 pm	ITC-113	HERNANDEZ S	LAB

DMT 201 DIESEL ENGINE REBUILDING II (4.0 units)

Prerequisite: A minimum grade of 'C' in DMT 200

Students registering in the LEC will automatically be enrolled in the LAB.

73020	M	6-9:10 pm	ITC-113-C	HERNANDEZ S	LEC
	W	6-9:05 pm	ITC-113	HERNANDEZ S	LAB

DIGITAL BROADCAST ARTS**DBA 100 INTRODUCTION TO RADIO AND TV (3.0 units)**

70111	ONLINE			CARMICHAEL L	LEC
-------	--------	--	--	--------------	-----

A mandatory on-campus orientation meeting will be held on:

Thursday, August 25, from 3-3:50 p.m. in LL-104.

Students registering for this class must consult the following Web site:

<http://www.palomar.edu/blackboard>

70566	MW	9:35-11:00 am	Q-2	HAHN P	LEC
70569	TTh	9:35-11:00 am	Q-2	HAHN P	LEC

73153	TTh	6-9:10 pm	CPPEN-M	O'HARA K	LEC
-------	-----	-----------	---------	----------	-----

Class Number 73153 meets at Camp Pendleton Mainside
(Class Number 73153 meets 10/18-12/15)**DBA 100L INTRO TO RADIO AND TV LAB (1.0 unit)**

70576	W	11:20-2:30 pm	Q-1	CARMICHAEL L	LAB
-------	---	---------------	-----	--------------	-----

This optional lab meets the major project assignment for all DBA 100 lecture classes. Students work hands-on in the TV studio to create short videos.

DBA 110 BROADCAST WRITING/PRODUCING (3.0 units)

Students registering in the LEC will automatically be enrolled in the LAB.

70582	T	11:15-12:40 pm	MD-235	CARMICHAEL L	LEC
	T	12:50-2:20 pm	MD-235	CARMICHAEL L	LAB
	Th	11:15-2:20 pm	MD-235		LAB

DBA 115 CREATIVE WRITING FOR TV/CINEMA (3.0 units)

Cross listed as CINE 115

70589	T	2:40-5:50 pm	Q-2	ROSE C	LEC
-------	---	--------------	-----	--------	-----

DBA 120 DIGITAL TELEVISION PRODUCTION (3.0 units)

Cross listed as ENT 120

Students registering in the LEC will automatically be enrolled in the LAB.

70593	T	11:15-12:40 pm	Q-2	BAKER G	LEC
	T	12:50-2:20 pm	Q-1	BAKER G	LAB
	Th	11:15-2:20 pm	Q-1		LAB

DBA 125 BEG FILM/VIDEO FIELD PRODUCTN (3.0 units)

Recommended preparation: CINE 100 or DBA 100L

Cross listed as CINE 125

Students registering in the LEC will automatically be enrolled in the LAB.

70597	T	11:20-12:45 pm	P-32	KRISTELL B	LEC
	T	12:55-2:20 pm	P-32	KRISTELL B	LAB
	ONLINE				LAB

3 hours 10 minutes per week of laboratory are conducted online.

This is a hybrid class and requires both classroom attendance and use of Email, the Internet, and other means of electronic communication.

Students registering for this class must consult the following Web site:

<http://www.palomar.edu/blackboard>

DBA 125 has a material fee of \$20 which must be paid at time of enrollment.

70601	Th	2:40-4:05 pm	P-32	CECERE R	LEC
	Th	4:15-5:40 pm	P-32	CECERE R	LAB
	ONLINE				LAB

3 hours 10 minutes per week of laboratory are conducted online.

CLASS#	DAY	TIME	LOC	INSTRUCTOR	LEC/LAB
--------	-----	------	-----	------------	---------



CREDIT CLASSES

This is a hybrid class and requires both classroom attendance and use of Email, the Internet, and other means of electronic communication.

Students registering for this class must consult the following Web site:

<http://www.palomar.edu/blackboard>

DBA 125 has a material fee of \$20 which must be paid at time of enrollment.

DBA 130 RADIO PRODUCTION (3.0 units)

Cross listed as ENT 130

Students registering in the LEC will automatically be enrolled in the LAB.

70607	M	11:15-12:40 pm	Q-2	HAHN P	LEC
	M	12:50-2:20 pm	Q-2	HAHN P	LAB
	W	11:15-2:20 pm	Q-2		LAB

DBA 135A BASIC RADIO STATION OPERATIONS (3.0 units)

Prerequisite: A minimum grade of 'C' in DBA/ENT 130

70614	TBA		Q-3	HAHN P	LAB
-------	-----	--	-----	--------	-----

Arrange 9 hours per week.

Prior to census date, this class requires a signed student/faculty contract documenting weekly activities and interaction.

A mandatory on-campus orientation meeting will be held on:

Wednesday, August 24, from 5-6:00 p.m. in Q-1.

DBA 135B BEG RADIO STATION OPERATIONS (3.0 units)

Prerequisite: A minimum grade of 'C' in DBA 135A

70665	TBA		Q-3	HAHN P	LAB
-------	-----	--	-----	--------	-----

Arrange 9 hours per week.

Prior to census date, this class requires a signed student/faculty contract documenting weekly activities and interaction.

A mandatory on-campus orientation meeting will be held on:

Wednesday, August 24, from 5-6:00 p.m. in Q-1.

DBA 135C INTER RADIO STATION OPERATIONS (3.0 units)

Prerequisite: A minimum grade of 'C' in DBA 135B

70667	TBA		Q-3	HAHN P	LAB
-------	-----	--	-----	--------	-----

Arrange 9 hours per week.

Prior to census date, this class requires a signed student/faculty contract documenting weekly activities and interaction.

A mandatory on-campus orientation meeting will be held on:

Wednesday, August 24, from 5-6:00 p.m. in Q-1.

PALOMAR COLLEGE

CLASS#	DAY	TIME	LOC	INSTRUCTOR	LEC/LAB
--------	-----	------	-----	------------	---------

DBA 135D ADV RADIO STATION OPERATIONS (3.0 units)

Prerequisite: A minimum grade of "C" in DBA 135C

70670	TBA	Q-3	HAHN P	LAB
-------	-----	-----	--------	-----

Arrange 9 hours per week.

Prior to census date, this class requires a signed student/faculty contract documenting weekly activities and interaction.

A mandatory on-campus orientation meeting will be held on: Wednesday, August 24, from 5-6:00 p.m. in Q-1.

DBA 170 INTRODUCTION TO VIDEO EDITING (3.0 units)

Cross listed as CINE 170

Students registering in the LEC will automatically be enrolled in the LAB.

70674	T	8-9:25 am	MD-134	HILL A	LEC
	T	9:35-11:05 am	MD-134	HILL A	LAB
	Th	8-11:05 am	MD-134		LAB

Will be using Adobe Premiere Pro software.

70672	M	2:30-3:55 pm	MD-134	CARMICHAEL L	LEC
	M	4:05-5:35 pm	MD-134	CARMICHAEL L	LAB
	W	2:30-5:35 pm	MD-134		LAB

Will be using Adobe Premiere Pro software.

DBA 220 TV PRODUCTION AND DIRECTING (3.0 units)

Students registering in the LEC will automatically be enrolled in the LAB.

70680	T	8-9:25 am	Q-1	O'HARA K	LEC
	T	9:35-11:05 am	Q-1	O'HARA K	LAB
	Th	8-11:05 am	P-33		LAB

DBA 240A BASIC TELEVISION NEWS/SPORTS (3.0 units)

Prerequisite: A minimum grade of "C", or concurrent enrollment in DBA/ENTT 120

Students registering in the LEC will automatically be enrolled in the LAB.

70694	T	2:30-3:55 pm	Q-1	REID S	LEC
	T	4:05-5:35 pm	Q-1	REID S	LAB
	Th	2:30-5:35 pm	Q-2		LAB

DBA 240B BEG TELEVISION NEWS/SPORTS (3.0 units)

Prerequisite: A minimum grade of "C" in DBA 240A

Students registering in the LEC will automatically be enrolled in the LAB.

70702	T	2:30-3:55 pm	Q-1	REID S	LEC
	T	4:05-5:35 pm	Q-1	REID S	LAB
	Th	2:30-5:35 pm	Q-2		LAB

DBA 240C INTER TELEVISION NEWS/SPORTS (3.0 units)

Prerequisite: A minimum grade of "C" in DBA 240B

Students registering in the LEC will automatically be enrolled in the LAB.

70706	T	2:30-3:55 pm	Q-1	REID S	LEC
	T	4:05-5:35 pm	Q-1	REID S	LAB
	Th	2:30-5:35 pm	Q-2		LAB

DBA 240D ADV TELEVISION NEWS/SPORTS (3.0 units)

Recommended preparation: DBA 240C

Students registering in the LEC will automatically be enrolled in the LAB.

70708	T	2:30-3:55 pm	Q-1	REID S	LEC
	T	4:05-5:35 pm	Q-1	REID S	LAB
	Th	2:30-5:35 pm	Q-2		LAB

DBA 270 DIGITAL VIDEO EDITING (3.0 units)

Cross listed as CINE 270

Students registering in the LEC will automatically be enrolled in the LAB.

70710	M	11:15-12:40 pm	MD-134	STAFF	LEC
	M	12:50-2:20 pm	MD-134	STAFF	LAB
	W	11:15-2:20 pm	MD-134		LAB

Will be using Adobe Premiere Pro software.

DBA 298A BEGINNING BROADCAST INTERNSHIP (3.0 units)

70712	TBA	Q-1	HAHN P O'HARA K	LAB
-------	-----	-----	--------------------	-----

Arrange 9 hours per week.

Prior to census date, this class requires a signed student/faculty contract documenting weekly activities and interaction.

A mandatory on-campus orientation meeting will be held on: Thursday, August 25, from 11:00 a.m.-12:00 p.m. in Q-2 OR Wednesday, August 31, from 2:30-3:30 p.m. in Q-2.

DBA 298B INTER BROADCAST INTERNSHIP (3.0 units)

Prerequisite: A minimum grade of "C" in DBA 298A

70713	TBA	Q-1	HAHN P O'HARA K	LAB
-------	-----	-----	--------------------	-----

Arrange 9 hours per week.

Prior to census date, this class requires a signed student/faculty contract documenting weekly activities and interaction.

CLASS#	DAY	TIME	LOC	INSTRUCTOR	LEC/LAB
--------	-----	------	-----	------------	---------

A mandatory on-campus orientation meeting will be held on:

Thursday, August 25, from 11:00 a.m.-12:00 p.m. in Q-2 OR Wednesday, August 31, from 2:30-3:30 p.m. in Q-2.

DBA 298C ADVANCED BROADCAST INTERNSHIPS (3.0 units)

Prerequisite: A minimum grade of "C" in DBA 298B

Cross listed as ENTT 298C

70714	TBA	Q-1	HAHN P O'HARA K	LAB
-------	-----	-----	--------------------	-----

Arrange 9 hours per week.

Prior to census date, this class requires a signed student/faculty contract documenting weekly activities and interaction.

A mandatory on-campus orientation meeting will be held on: Thursday, August 25, from 11:00 a.m.-12:00 p.m. in Q-2 OR Wednesday, August 31, from 2:30-3:30 p.m. in Q-2.

DISABILITY RESOURCE**DR 15 ENGLISH ESSENTIALS SUPPORT (3.0 units)**

71661	MW	11:10-12:35 pm	DR-4	VAN DYKE L	LEC
-------	----	----------------	------	------------	-----

Class Number 71661 is intended for students enrolled in ENG 10.

71660	MW	12:45-2:10 pm	DR-4	VAN DYKE L	LEC
-------	----	---------------	------	------------	-----

Class Number 71660 is intended for students enrolled in ENG 10.

DR 20 PRE-ALGEBRA SUPPORT (3.0 units)

71662	TTh	12:45-2:10 pm	DR-4	RICKS P	LEC
-------	-----	---------------	------	---------	-----

Class Number 71662 is intended for students enrolled in MATH 15.

DR 25 ALGEBRA SUPPORT (1.5 units)

Recommended preparation: MATH 15 or eligibility for MATH 50

71719	T	2:20-3:45 pm	DR-4	RICKS P	LEC
-------	---	--------------	------	---------	-----

DR 25 ALGEBRA SUPPORT (3.0 units)

Recommended preparation: MATH 15 or eligibility for MATH 50

71663	TTh	2:20-3:45 pm	DR-4	RICKS P	LEC
-------	-----	--------------	------	---------	-----

Class Number 71663 is intended for students enrolled in MATH 50.

DR 40 ADAPTED COMPUTER SKILLS (3.0 units)

71664	MW	12:45-2:10 pm	LL-101	GOLDSMITH S	LEC
-------	----	---------------	--------	-------------	-----

Class Number 71664 is for students with no prior computer experience.

DR 41 ADV ADAPTED COMPUTERS (3.0 units)

Recommended preparation: DR 40

71717	MW	9:35-11:00 am	LL-101	GOLDSMITH S	LEC
-------	----	---------------	--------	-------------	-----

71716	TTh	11:10-12:35 pm	LL-101	GOLDSMITH S	LEC
-------	-----	----------------	--------	-------------	-----

Class Number 71716 is tailored for students who are blind or have low vision.

DR 43.1 SOFTWARE FOR VISION LOSS I (3.0 units)

Recommended preparation: Keyboarding skills with a minimum of 15 words per minute

71718	MW	11:10-12:35 pm	LL-101	GOLDSMITH S	LEC
-------	----	----------------	--------	-------------	-----

DR 44 STUDY SKILLS WITH TECHNOLOGY (0.5 units)

73333	TTh	1-1:50 pm	LL-101	GOLDSMITH S	LEC
-------	-----	-----------	--------	-------------	-----

(Class Number 73333 meets 9/13-10/11)

73334	TTh	1-1:50 pm	LL-101	GOLDSMITH S	LEC
-------	-----	-----------	--------	-------------	-----

(Class Number 73334 meets 10/18-11/15)

DR 45L ADAPTED COMPUTER LAB (1.0 unit)

71720	TTh	9:35-11:00 am	LL-101	GOLDSMITH S	LAB
-------	-----	---------------	--------	-------------	-----

71721	MW	2:20-3:45 pm	LL-101	GOLDSMITH S	LAB
-------	----	--------------	--------	-------------	-----

DRAFTING TECHNOLOGY

Advisor: D. Lutz, phone ext. 2560, dlutz@palomar.edu

See also Cooperative Education if employed.

DT 101 AUTOCAD INTRO CMPTR AID DRAFT (3.0 units)

Cross listed as ENGR 101

Students registering in the LEC will automatically be enrolled in the LAB.

71859	F	9:30-10:55 am	DA-2	TALONE A	LEC
-------	---	---------------	------	----------	-----

	F	11:05-12:25 pm	DA-2	TALONE A	LAB
--	---	----------------	------	----------	-----

	F	1-4:05 pm	DA-2		LAB
--	---	-----------	------	--	-----

DT 101 has a material fee of \$15 which must be paid at the time of enrollment.

71863	T	11:20-12:45 pm	DA-3	TALONE A	LEC
-------	---	----------------	------	----------	-----

	T	12:55-2:15 pm	DA-3	TALONE A	LAB
--	---	---------------	------	----------	-----

	Th	11:20-2:25 pm	DA-3		LAB
--	----	---------------	------	--	-----

DT 101 has a material fee of \$15 which must be paid at the time of enrollment.

71867	M	6-7:25 pm	DA-3	STAFF	LEC
-------	---	-----------	------	-------	-----

	M	7:35-8:55 pm	DA-3	STAFF	LAB
--	---	--------------	------	-------	-----

	W	6-9:05 pm	DA-3		LAB
--	---	-----------	------	--	-----

DT 101 has a material fee of \$15 which must be paid at the time of enrollment.

CLASS#	DAY	TIME	LOC	INSTRUCTOR	LEC/LAB
--------	-----	------	-----	------------	---------

DT 102 ADVANCED AUTOCAD (3.0 units)

Prerequisite: A minimum grade of 'C' in DT/ENGR 101

Cross listed as ENGR 102

Students registering in the LEC will automatically be enrolled in the LAB.

71871	T	2:40-4:05 pm	DA-3	STAFF	LEC
	T	4:15-5:35 pm	DA-3	STAFF	LAB
	Th	2:40-5:45 pm	DA-3		LAB

DT 102 has a material fee of \$15 which must be paid at the time of enrollment.

71877	T	6-7:25 pm	DA-3	STAFF	LEC
	T	7:35-8:55 pm	DA-3	STAFF	LAB
	Th	6-9:05 pm	DA-3		LAB

DT 102 has a material fee of \$15 which must be paid at the time of enrollment.

DT 103 SOLIDWORKS INTRO TO 3D DESIGN (3.0 units)

Cross listed as ENGR 103

Students registering in the LEC will automatically be enrolled in the LAB.

71883	M	11:20-12:45 pm	DA-2	STAFF	LEC
	M	12:55-2:15 pm	DA-2	STAFF	LAB
	W	11:20-2:25 pm	DA-2		LAB

DT 103 has a material fee of \$15 which must be paid at time of enrollment.

71885	T	6-7:25 pm	DA-2	STAFF	LEC
	T	7:35-8:55 pm	DA-2	STAFF	LAB
	Th	6-9:05 pm	DA-2		LAB

DT 103 has a material fee of \$15 which must be paid at time of enrollment.

DT 104 SOLIDWORKS ADVANCED 3D DESIGN (3.0 units)

Prerequisite: A minimum grade of 'C' in DT/ENGR 103

Cross listed as ENGR 104

Students registering in the LEC will automatically be enrolled in the LAB.

71972	M	6-7:25 pm	DA-2	STAFF	LEC
	M	7:35-8:55 pm	DA-2	STAFF	LAB
	W	6-9:05 pm	DA-2		LAB

DT 104 has a material fee of \$15 which must be paid at time of enrollment.

DT 110 TECHNICAL DRAFTING I/AUTOCAD (3.0 units)

Prerequisite: A minimum grade of 'C', or concurrent enrollment in DT/ENGR 101

Cross listed as ENGR 110

Students registering in the LEC will automatically be enrolled in the LAB.

71881	M	8-9:25 am	DA-2	STAFF	LEC
	M	9:35-10:55 am	DA-2	STAFF	LAB
	W	8-11:05 am	DA-2		LAB

DT 110 has a material fee of \$15 which must be paid of time of enrollment.

DT 180 3D STUDIO MAX-INTRO MOD/ANMTN (3.0 units)

Students registering in the LEC will automatically be enrolled in the LAB.

71879	M	11:20-12:45 pm	DA-3	STAFF	LEC
	M	12:55-2:15 pm	DA-3	STAFF	LAB
	W	11:20-2:25 pm	DA-3		LAB

DT 180 has a material fee of \$15 which must be paid at the time of enrollment.

EARTH SCIENCES

Advisor: L. Yon, phone ext. 2369, lyon@palomar.edu

Students interested in a Directed Studies class should contact the Department.

ES 100 EARTH SYS: CASE STUDIES/CHANGE (3.0 units)

71778	MW	8-9:25 am	NS-131	YON L	LEC
71779	MW	9:35-11:00 am	NS-131	YON L	LEC
71781	TTh	9:35-11:00 am	NS-131	YON L	LEC
71782	TTh	3:55-5:20 pm	NS-125	BASMADJIAN J	LEC

ES 115 NTRL DISASTERS/ENVRMTL HAZARDS (3.0 units)

Cross listed as GEOG 115

72740	TTh	11:10-12:35 pm	NS-117	KEY D	LEC
-------	-----	----------------	--------	-------	-----

ECONOMICS

Advisor: J. Esteban, phone ext. 2421, jesteban@palomar.edu

Students interested in a Directed Studies class should contact the Department.

ECON 100 BASIC ECONOMICS (3.0 units)

Economics 100 is not suitable for students who have taken ECON 101 or 102.

72277	ONLINE			SMITH J	LEC
-------	--------	--	--	---------	-----

An on-campus orientation meeting will be held on:

Monday, August 22, from 12-1:00 p.m. in LL-104.

Students registering for this class must consult the following Web site:

<http://www.palomar.edu/ehp/online.htm>

72278	ONLINE			SMITH J	LEC
-------	--------	--	--	---------	-----

An on-campus orientation meeting will be held on:

Monday, August 22, from 12-1:00 p.m. in LL-104.

Students registering for this class must consult the following Web site:

<http://www.palomar.edu/ehp/online.htm>

CLASS#	DAY	TIME	LOC	INSTRUCTOR	LEC/LAB
--------	-----	------	-----	------------	---------

72282	ONLINE			SMITH J	LEC
-------	--------	--	--	---------	-----

An on-campus orientation meeting will be held on:

Monday, August 22, from 12-1:00 p.m. in LL-104.

Students registering for this class must consult the following Web site:

<http://www.palomar.edu/ehp/online.htm>

72756	MW	8-9:25 am	MD-303	BAER B	LEC
72757	MW	9:35-11:00 am	O-11	RAHMANI F	LEC
72759	TTh	9:35-11:00 am	MD-304	ROACH T	LEC
72758	MW	11:10-12:35 pm	MD-304	RAHMANI F	LEC
72760	TTh	11:10-12:35 pm	MD-303	ROACH T	LEC

ECON 101 PRINCIPLES OF ECONOMICS(MACRO) (3.0 units)

Prerequisite: A minimum grade of 'C' in MATH 56, or MATH 60, or eligibility determined through the math placement process

Economics 101 and 102 may be taken in any sequence.

72283	ONLINE			SMITH J	LEC
-------	--------	--	--	---------	-----

An on-campus orientation meeting will be held on:

Monday, August 22, from 1-2:00 p.m. in LL-104.

Students registering for this class must consult the following Web site:

<http://www.palomar.edu/ehp/online.htm>

72761	MW	8-9:25 am	MD-304	CARR F	LEC
72767	TTh	8-9:25 am	MD-303	BAER B	LEC
72762	M	9:35-11:00 am	MD-303	SMITH J	LEC
	ONLINE				LEC

1 hour and 25 minutes of instruction are conducted online.

This is a hybrid class and requires both classroom attendance and use of Email, the Internet, and other means of electronic communication.

72768	TTh	9:35-11:00 am	MD-303	LAUGHLIN T	LEC
72763	MW	11:10-12:35 pm	MD-217	ZAVODNY A	LEC
72765	Th	11:10-12:35 pm	MD-217	LAUGHLIN T	LEC
	ONLINE				LEC

1 hour and 25 minutes of instruction are conducted online.

This is a hybrid class and requires both classroom attendance and use of Email, the Internet, and other means of electronic communication.

72764	MW	12:45-2:10 pm	MD-303	ROACH T	LEC
72769	TTh	12:45-2:10 pm	MD-303	RAHMANI F	LEC
72766	TTh	2:20-5:30 pm	MD-303	MICELLI H	LEC

(Class Number 72766 meets 10/18-12/15)

72770	M	6-9:10 pm	MD-303	MUNTEANU R	LEC
72771	TTh	6-9:10 pm	CPPEN-M	STAFF	LEC

Class Number 72771 meets at Camp Pendleton Mainside

(Class Number 72771 meets 8/23-10/13)

ECON 102 PRINCIPLES OF ECONOMICS(MICRO) (3.0 units)

Prerequisite: A minimum grade of 'C' in MATH 56, or MATH 60, or eligibility determined through the math placement process

Economics 101 and 102 may be taken in any sequence.

72779	ONLINE			LAUGHLIN T	LEC
-------	--------	--	--	------------	-----

An on-campus orientation meeting will be held on:

Monday, August 22, from 10-11:00 a.m. in LL-104.

Students registering for this class must consult the following Web site:

<http://www.palomar.edu/ehp/online.htm>

72773	TTh	9:35-11:00 am	MD-217	STAFF	LEC
72776	W	9:35-11:00 am	MD-303	SMITH J	LEC
	ONLINE				LEC

1 hour and 25 minutes of instruction are conducted online.

This is a hybrid class and requires both classroom attendance and use of Email, the Internet, and other means of electronic communication.

72772	MW	11:10-12:35 pm	MD-303	LAUGHLIN T	LEC
72774	TTh	11:10-12:35 pm	MD-304	ZAVODNY A	LEC
72775	TTh	12:45-2:10 pm	MD-304	ZAVODNY A	LEC
73042	W	6-9:10 pm	MD-303	CARR F	LEC
72777	TTh	6-9:10 pm	CPPEN-M	CARR F	LEC

Class Number 72777 meets at Camp Pendleton Mainside

(Class Number 72777 meets 10/18-12/15)

ECON 120 ENVIRONMENTAL ECONOMICS (3.0 units)

72778	TTh	9:35-11:00 am	MD-317	SMITH J	LEC
-------	-----	---------------	--------	---------	-----

EDUCATION

No courses in Education offered in Fall 2016.

EMERGENCY MEDICAL EDUCATION

Emergency Medical Education classes may not be taken as an audit.

Students interested in a Directed Studies class should contact the Department.

PALOMAR COLLEGE

CLASS#	DAY	TIME	LOC	INSTRUCTOR	LEC/LAB
EME 100 EMERGENCY MEDICAL RESPONDER (3.0 units)					
Cross listed as HE 104					
Emergency Medical Education classes may not be taken as an audit.					
71966	MW	6-7:25 am	O-12	LAWSON S	LEC
Certification for American Red Cross, Emergency Response and CPR card.					
Class Number 71966 has a material/certificate fee of \$20 which must be paid at time of enrollment.					
71968	TTh	11:10-12:35 pm	O-12	LAWSON S TAYLOR C	LEC
Certification for American Red Cross, Emergency Response and CPR card.					
Class Number 71968 has a material/certificate fee of \$20 which must be paid at time of enrollment.					
70112	T	2:40-5:50 pm	ESC-822	STAFF	LEC
This class is tailored for those continuing in EMS.					
Class Number 70112 has a material/certificate fee of \$45 which must be paid at time of enrollment.					
Class Number 70112 meets at Escondido Campus					
70113	Th	2:40-5:50 pm	ESC-822	STAFF	LEC
This class is tailored for those continuing in EMS.					
Class Number 70113 has a material/certificate fee of \$45 which must be paid at time of enrollment.					
Class Number 70113 meets at Escondido Campus					
71967	M	6-9:10 pm	O-12	LAWSON S	LEC
Certification for American Red Cross, Emergency Response and CPR card.					
Class Number 71967 has a material/certificate fee of \$20 which must be paid at time of enrollment.					
71969	Th	6-9:10 pm	O-12	TREFETHEN C	LEC
Certification for American Red Cross, Emergency Response and CPR card.					
Class Number 71969 has a material/certificate fee of \$20 which must be paid at time of enrollment.					
70114	T	6-9:10 pm	ESC-822	STAFF	LEC
This class is tailored for those continuing in EMS.					
Class Number 70114 has a material/certificate fee of \$45 which must be paid at time of enrollment.					
Class Number 70114 meets at Escondido Campus					
70115	Th	6-9:10 pm	ESC-822	STAFF	LEC
This class is tailored for those continuing in EMS.					
Class Number 70115 has a material/certificate fee of \$45 which must be paid at time of enrollment.					
Class Number 70115 meets at Escondido Campus					
EME 106 EMT (LECTURE) (6.0 units)					
Prerequisite: Current American Heart Association CPR for Health Care Providers and Emergency Medical Response cards or equivalent, and must be age 18 by the first day of class. Proof of meeting the prerequisite will be required at the first class meeting.					
Corequisite: EME 106L					
Emergency Medical Education classes may not be taken as an audit.					
Students who register in EME 106 will be administratively registered in an EME 106L EMT Basic Skills Lab (1 unit).					
70097	S	8-11:50 am	ESC-824	STAFF	LEC
S		1-5:05 pm	ESC-824		LEC
Students enrolled in Class Number 70097 will be administratively registered in an EME 106L Basic Skills Lab (1.5 units).					
The lab requires 80 hours, which includes class meetings on Sep. 4, 18, 25; Oct. 9, 16, 23, 30; Skills Final on Nov. 6; 12 hours Emergency Room observation; 12 hours ambulance ride-along.					
Class Number 70097 will also meet on Aug. 28; Sep. 11.					
Class Number 70097 requires a testing fee of \$100 payable online upon completion of the course.					
Class Number 70097 has a material fee of \$75 which must be paid at time of enrollment.					
Class Number 70097 meets at Escondido Campus					
(Class Number 70097 meets 8/27-11/5)					
70093	MW	11:15-2:20 pm	ESC-818	STAFF	LEC
Students enrolled in Class Number 70093 will be administratively registered in an EME 106L Basic Skills Lab (1.5 units).					
The lab requires 80 hours, which includes class meetings on Aug. 26; Sep. 9, 23; Oct. 7, 21; Nov. 4; Dec. 2; Skills Final on Dec. 16; 12 hours Emergency Room observation; 12 hours ambulance ride-along.					
Class Number 70093 requires a testing fee of \$100 payable online upon completion of the course.					
Class Number 70093 has a material fees of \$75 which must be paid at time of enrollment.					
Class Number 70093 meets at Escondido Campus					

CLASS#	DAY	TIME	LOC	INSTRUCTOR	LEC/LAB
70095	TTh	11:15-2:20 pm	ESC-818	STAFF	LEC
Students enrolled in Class Number 70095 will be administratively registered in an EME 106L Basic Skills Lab (1.5 units).					
The lab requires 80 hours, which includes class meetings on Sep. 2, 16, 30; Oct. 14, 28; Nov. 18; Dec. 9; Skills Final on Dec. 13; 12 hours Emergency Room observation; 12 hours ambulance ride-along.					
Class Number 70095 requires a testing fee of \$100 payable online upon completion of the course.					
Class Number 70095 has a material fees of \$75 which must be paid at time of enrollment.					
Class Number 70095 meets at Escondido Campus					
70094	MW	5:45-8:50 pm	ESC-824	STAFF	LEC
Students enrolled in Class Number 70094 will be administratively registered in an EME 106L Basic Skills Lab (1.5 units).					
The lab requires 80 hours, which includes class meetings on Aug. 27; Sep. 10, 24; Oct. 8, 22; Nov. 5; Dec. 3; Skills Final on Dec. 14; 12 hours Emergency Room observation; 12 hours ambulance ride-along.					
Class Number 70094 requires a testing fee of \$100 payable online upon completion of the course.					
Class Number 70094 has a material fees of \$75 which must be paid at time of enrollment.					
Class Number 70094 meets at Escondido Campus					
70096	TTh	5:45-8:50 pm	ESC-824	STAFF	LEC
Students enrolled in Class Number 70096 will be administratively registered in an EME 106L Basic Skills Lab (1.5 units).					
The lab requires 80 hours, which includes class meetings on Sep. 3, 17; Oct. 1, 15, 29; Nov. 10; Dec. 10; Skills Final on Dec. 15; 12 hours Emergency Room observation; 12 hours ambulance ride-along.					
Class Number 70096 requires a testing fee of \$100 payable online upon completion of the course.					
Class Number 70096 has a material fees of \$75 which must be paid at time of enrollment.					
Class Number 70096 meets at Escondido Campus					
EME 116 EMT REFRESHER COURSE (1.5 units)					
Prerequisite: Possess a valid current EMT-B, EMT-II, or EMT-P certificate, or have possessed one within the last two years					
Emergency Medical Education classes may not be taken as an audit.					
70750	SSu	8:30-11:50 am	ESC-822	STAFF	LEC
SSu		1-4:05 pm	ESC-822		LEC
An optional practical exam will be offered on Saturday, Sep. 25, from 8:00 a.m.-2:00 p.m. for an additional fee of \$100.					
Class Number 70750 has a material fee of \$10 which must be paid at time of enrollment.					
Class Number 70750 meets at Escondido Campus					
(Class Number 70750 meets 9/10-9/18)					
EME 175 PARAMEDIC PREPARATION (LEC) (2.0 units)					
Prerequisite: Current EMT with a minimum of 3 months full time pre-hospital experience					
Corequisite: EME 175L					
Emergency Medical Education classes may not be taken as an audit.					
70120	M	8:30-11:50 am	ESC-822	STAFF	LEC
M		1-4:20 pm	ESC-822		LEC
Students enrolled in Class Number 70120 must also register in one of the following EME 175L classes: 70122, 70123, 70124.					
Class Number 70120 will NOT meet on Sep. 26.					
Class Number 70120 has a certification fee of \$95 which must be paid at time of enrollment.					
Class Number 70120 meets at Escondido Campus					
(Class Number 70120 meets 8/22-10/3)					
70121	M	8:30-11:50 am	ESC-822	STAFF	LEC
M		1-4:20 pm	ESC-822		LEC
Students enrolled in Class Number 70120 must also register in one of the following EME 175L classes: 70125, 70126, 70127.					
Class Number 70121 will NOT meet on Nov. 14, 28.					
Class Number 70121 has a certification fee of \$95 which must be paid at time of enrollment.					
Class Number 70121 meets at Escondido Campus					
(Class Number 70121 meets 10/17-12/5)					
EME 175L PARAMEDIC PREP SKILLS (LAB) (1.0 unit)					
Prerequisite: Current EMT with a minimum of 3 months full time pre-hospital experience					
Corequisite: EME 175					
Emergency Medical Education classes may not be taken as an audit.					

CLASS#	DAY	TIME	LOC	INSTRUCTOR	LEC/LAB
70122	W	8:30-11:50 am	ESC-819	STAFF	LAB
	W	1-5:05 pm	ESC-819		LAB
Students enrolled in Class Number 70122 must also register for EME 175 lecture, Class Number 70120.					
Class Number 70122 meets at Escondido Campus					
(Class Number 70122 meets 8/24-10/5)					
70123	W	8:30-11:50 am	ESC-820	STAFF	LAB
	W	1-5:05 pm	ESC-820		LAB
Students enrolled in Class Number 70123 must also register for EME 175 lecture, Class Number 70120.					
Class Number 70123 meets at Escondido Campus					
(Class Number 70123 meets 8/24-10/5)					
70124	W	8:30-11:50 am	ESC-821	STAFF	LAB
	W	1-5:05 pm	ESC-821		LAB
Students enrolled in Class Number 70124 must also register for EME 175 lecture, Class Number 70120.					
Class Number 70124 meets at Escondido Campus					
(Class Number 70124 meets 8/24-10/5)					
70125	W	8:30-11:50 am	ESC-819	STAFF	LAB
	W	1-5:05 pm	ESC-819		LAB
Students enrolled in Class Number 70125 must also register for EME 175 lecture, Class Number 70121.					
Class Number 70125 meets at Escondido Campus					
(Class Number 70125 meets 10/19-12/7)					
70126	W	8:30-11:50 am	ESC-820	STAFF	LAB
	W	1-5:05 pm	ESC-820		LAB
Students enrolled in Class Number 70126 must also register for EME 175 lecture, Class Number 70121.					
Class Number 70126 meets at Escondido Campus					
(Class Number 70126 meets 10/19-12/7)					
70127	W	8:30-11:50 am	ESC-821	STAFF	LAB
	W	1-5:05 pm	ESC-821		LAB
Students enrolled in Class Number 70127 must also register for EME 175 lecture, Class Number 70121.					
Class Number 70127 meets at Escondido Campus					
(Class Number 70127 meets 10/19-12/7)					

EME 206 INTRO PARAMEDIC TRAINING (LEC) (5.5 units)

Prerequisite: Admission into Paramedic program

Corequisite: EME 206L

Emergency Medical Education classes may not be taken as an audit.

70353	WF	8:30-12:05 pm	ESC-824	STAFF	LEC
	WF	1-5:10 pm	ESC-824		LEC
Students enrolled in Class Number 70353 must also register in one of the following EME 206L courses: 70354, 70355, 70356.					
Class Number 70353 meets at Escondido Campus					
(Class Number 70353 meets 8/24-9/30)					

EME 206L INTRO PARAMEDIC TRAINING (LAB) (1.5 units)

Prerequisite: Admission into Paramedic program

Corequisite: EME 206

Emergency Medical Education classes may not be taken as an audit.

70354	TTh	8-11:50 am	ESC-819	STAFF	LAB
	TTh	1-5:05 pm	ESC-819		LAB
Students enrolled in Class Number 70354 must also register in EME 206 lecture, Class Number 70353.					
Class Number 70354 has a material fee of \$40 which must be paid at time of enrollment.					
Class Number 70354 meets at Escondido Campus					
(Class Number 70354 meets 8/30-9/29)					
70355	TTh	8-11:50 am	ESC-820	STAFF	LAB
	TTh	1-5:05 pm	ESC-820		LAB
Students enrolled in Class Number 70355 must also register in EME 206 lecture, Class Number 70353.					
Class Number 70355 has a material fee of \$40 which must be paid at time of enrollment.					
Class Number 70355 meets at Escondido Campus					
(Class Number 70355 meets 8/30-9/29)					
70356	TTh	8-11:50 am	ESC-821	STAFF	LAB
	TTh	1-5:05 pm	ESC-821		LAB
Students enrolled in Class Number 70356 must also register in EME 206 lecture, Class Number 70353.					
Class Number 70356 has a material fee of \$40 which must be paid at time of enrollment.					
Class Number 70356 meets at Escondido Campus					
(Class Number 70356 meets 8/30-9/29)					

CLASS#	DAY	TIME	LOC	INSTRUCTOR	LEC/LAB
--------	-----	------	-----	------------	---------



EME 207 PARAMEDIC MEDICAL TRNG (LEC) (10.0 units)

Prerequisite: Admission into Paramedic Program

Corequisite: EME 207L and EME 211

Emergency Medical Education classes may not be taken as an audit.

70554	WF	8:30-12:05 pm	ESC-824	STAFF	LEC
	WF	1-5:05 pm	ESC-824		LEC
Students enrolled in Class Number 70554 must also register in one of the following EME 207L courses: 70555, 70556, 70557.					
Class Number 70554 will also meet on Oct. 24; Nov. 14, 28.					
Class Number 70554 meets at Escondido Campus					
(Class Number 70554 meets 10/5-12/16)					

EME 207L PARAMEDIC MEDICAL SKILLS (LAB) (2.0 units)

Prerequisite: Admission into Paramedic program

Corequisite: EME 207

Emergency Medical Education classes may not be taken as an audit.

70555	TTh	8-12:05 pm	ESC-819	STAFF	LAB
	TTh	1-4:15 pm	ESC-819		LAB
Students enrolled in Class Number 70555 must also register for EME 207 lecture, Class Number 70554.					
Class Number 70555 will NOT meet on Oct. 18; Nov. 1, 8; Dec. 6, 13.					
Class Number 70555 has a material/certification fee of \$140 which must be paid at time of enrollment.					
Class Number 70555 meets at Escondido Campus					
(Class Number 70555 meets 10/6-12/15)					
70556	TTh	8-12:05 pm	ESC-820	STAFF	LAB
	TTh	1-4:15 pm	ESC-820		LAB
Students enrolled in Class Number 70556 must also register for EME 207 lecture, Class Number 70554.					
Class Number 70556 will NOT meet on Oct. 18; Nov. 1, 8; Dec. 6, 13.					
Class Number 70556 has a material/certification fee of \$140 which must be paid at time of enrollment.					
Class Number 70556 meets at Escondido Campus					

PALOMAR COLLEGE

CLASS#	DAY	TIME	LOC	INSTRUCTOR	LEC/LAB
(Class Number 70556 meets 10/6-12/15)					
70557	TTh	8-12:05 pm	ESC-821	STAFF	LAB
	TTh	1-4:15 pm	ESC-821		LAB
Students enrolled in Class Number 70557 must also register for EME 207 lecture, Class Number 70554.					
Class Number 70557 will NOT meet on Oct. 18; Nov. 1, 8; Dec. 6, 13.					
Class Number 70557 has a material/certification fee of \$140 which must be paid at time of enrollment.					
Class Number 70557 meets at Escondido Campus					
(Class Number 70557 meets 10/6-12/15)					

EME 211 CLINICAL INTEGRATION I (1.5 units)					
Corequisite: EME 207/207L or 208/208L					
Emergency Medical Education classes may not be taken as an audit.					
70751	TBA		ESC-824	STAFF	LAB
Arrange 81 hours with instructor.					
Class Number 70751 meets at Escondido Campus					
(Class Number 70751 meets 10/5-1/29)					

EME 215 FIELD INTERNSHIP (9.0 units)					
Prerequisite: A minimum grade of 'B' or concurrent enrollment in EME 210					
Emergency Medical Education classes may not be taken as an audit.					
70749	TBA		ESC-822	STAFF	LAB
Arrange 486 hours with instructor.					
Prior to census date, this class requires a signed student/faculty contract documenting weekly activities and interaction.					
Class Number 70749 meets at Escondido Campus					
(Class Number 70749 meets 8/22-1/1/10)					

ENGINEERING

Advisor: A. Gerwig, phone ext. 3644, agerwig@palomar.edu
Students interested in a Directed Studies class should contact the Department.

ENGR 100 INTRODUCTION TO ENGINEERING (1.0 unit)					
72860	T	11-12:05 pm	NS-258	GERWIG A	LEC

ENGR 101 AUTOCAD INTRO CMPTR AID DRAFT (3.0 units)					
Cross listed as DT 101					
Students registering in the LEC will automatically be enrolled in the LAB.					
71861	F	9:30-10:55 am	DA-2	TALONE A	LEC
	F	11:05-12:25 pm	DA-2	TALONE A	LAB
	F	1-4:05 pm	DA-2		LAB
ENGR 101 has a material fee of \$15 which must be paid at the time of enrollment.					
71865	T	11:20-12:45 pm	DA-3	TALONE A	LEC
	T	12:55-2:15 pm	DA-3	TALONE A	LAB
	Th	11:20-2:25 pm	DA-3		LAB
ENGR 101 has a material fee of \$15 which must be paid at the time of enrollment.					
71869	M	6-7:25 pm	DA-3	STAFF	LEC
	M	7:35-8:55 pm	DA-3	STAFF	LAB
	W	6-9:05 pm	DA-3		LAB
ENGR 101 has a material fee of \$15 which must be paid at the time of enrollment.					

ENGR 102 ADVANCED AUTOCAD (3.0 units)					
Prerequisite: A minimum grade of 'C' in ENGR/DT 101					
Cross listed as DT 102					
Students registering in the LEC will automatically be enrolled in the LAB.					
71873	T	2:40-4:05 pm	DA-3	STAFF	LEC
	T	4:15-5:35 pm	DA-3	STAFF	LAB
	Th	2:40-5:45 pm	DA-3		LAB
ENGR 102 has a material fee of \$15 which must be paid at the time of enrollment.					
71875	T	6-7:25 pm	DA-3	STAFF	LEC
	T	7:35-8:55 pm	DA-3	STAFF	LAB
	Th	6-9:05 pm	DA-3		LAB
ENGR 102 has a material fee of \$15 which must be paid at the time of enrollment.					

ENGR 103 SOLIDWORKS INTRO TO 3D DESIGN (3.0 units)					
Cross listed as DT 103					
Students registering in the LEC will automatically be enrolled in the LAB.					
71931	M	11:20-12:45 pm	DA-2	STAFF	LEC
	M	12:55-2:15 pm	DA-2	STAFF	LAB
	W	11:20-2:25 pm	DA-2		LAB

CLASS#	DAY	TIME	LOC	INSTRUCTOR	LEC/LAB
ENGR 103 has a material fee of \$15 which must be paid at time of enrollment.					
71933	T	6-7:25 pm	DA-2	STAFF	LEC
	T	7:35-8:55 pm	DA-2	STAFF	LAB
	Th	6-9:05 pm	DA-2		LAB
ENGR 103 has a material fee of \$15 which must be paid at time of enrollment.					

ENGR 104 SOLIDWORKS ADVANCED 3D DESIGN (3.0 units)					
Prerequisite: A minimum grade of 'C' in ENGR/DT 103					
Cross listed as DT 104					
Students registering in the LEC will automatically be enrolled in the LAB.					
71974	M	6-7:25 pm	DA-2	STAFF	LEC
	M	7:35-8:55 pm	DA-2	STAFF	LAB
	W	6-9:05 pm	DA-2		LAB
ENGR 104 has a material fee of \$15 which must be paid at time of enrollment.					

ENGR 126 INTRO ELECTRIC/COMP ENGINEERING (4.0 units)					
Prerequisite: A minimum grade of 'C' in MATH 140					
Students registering in the LEC will automatically be enrolled in the LAB.					
72863	M	2:40-5:50 pm	Q-10	GERWIG A	LEC
	W	2:40-5:50 pm	Q-10	GERWIG A	LAB

ENGR 235 ENGINEERING MECHANICS-STATICS (3.0 units)					
Prerequisite: A minimum grade of 'C' in PHYS 230 and MATH 140					
72865	MW	11:10-12:35 pm	Q-10	GERWIG A	LEC

ENGLISH

Any student wishing to earn an A.A. degree must complete English 100 with a grade of 'C' or better. The student must participate in the English placement process before enrolling in any English or English as a Second Language composition class except ENG 10 and ENG 150. The eligibility will indicate whether the student may enroll in ENG 50 or ENG 100. Students whose first language is not English may find, however, that ESL instruction meets their needs better than immediate enrollment in ENG 10 or 50. Such students may take one or more ESL classes (ESL 101, 102, 103) instead; then by again participating in the English placement process, they may qualify for ENG 50 or ENG 100. Non-resident international students may be required to take one or more classes of English as a Second Language. Students should sign up for English assessment as soon as possible because some students may take three or more semesters to finish the competence requirements in English. Contact the Assessment Center for the English assessment schedule, ext. 2476.
Students interested in a Directed Studies class should contact the Department.

ENG 10 ENGLISH ESSENTIALS (4.0 units)					
71235	MW	7-9:05 am	H-315	ORTON B	LEC
71237	MW	7:20-9:25 am	H-313	RODRIGUEZ M	LEC
71238	S	8-12:15 pm	H-308	MCCULLEY MENDOZA B	LEC
71239	F	8-12:15 pm	H-308	MCCULLEY MENDOZA B	LEC
71242	MW	8-10:05 am	H-319	ZACHARIAS G	LEC
71240	S	8-12:15 pm	ESC-202	BURKEW	LEC
Class Number 71240 meets at Escondido Campus					
71241	TTh	8-10:05 am	ESC-206	THOWSEN L	LEC
Class Number 71241 meets at Escondido Campus					
71243	MW	8-10:05 am	ESC-103	THOWSEN L	LEC
Class Number 71243 meets at Escondido Campus					
71244	TTh	10:15-12:20 pm	H-319	CORY A	LEC
71245	MW	10:15-12:20 pm	H-322	MCGUINNESS J	LEC
71246	TTh	10:15-12:20 pm	H-313	MINAMIDE E	LEC
71247	MW	10:15-12:20 pm	H-310	O'DOHERTY F	LEC
71248	MW	10:15-12:20 pm	H-313	JENKINS J	LEC
71249	MW	12:30-2:35 pm	H-313	KENNEDY C	LEC
71250	TTh	12:30-2:35 pm	H-313	KEARNEY K	LEC

ENG 10 - English Essentials, Class Number 71250, is linked with CINE 100 - Art of the Cinema, Class Number 73151. To complete enrollment, you must enroll in both classes. For a complete description, go to www.palomar.edu/learningcommunities.

71251	MW	12:30-2:35 pm	H-323	O'DOHERTY F	LEC
71252	TTh	12:30-2:35 pm	H-319	KELP-STEBBINS K	LEC
71253	MW	2:45-4:50 pm	H-319	JAPTOK M	LEC
71254	TTh	2:45-4:50 pm	H-312	REYNOLDS B	LEC
71255	MW	2:45-4:50 pm	H-312	STAFF	LEC
71256	TTh	2:45-4:50 pm	H-319	KELBER B	LEC
71257	MW	2:45-4:50 pm	H-318	CHECKETT H	LEC
71267	TTh	5-7:05 pm	H-321	HISHMEH JR. R	LEC
71268	MW	5-7:05 pm	H-319	KELP-STEBBINS K	LEC
71275	MW	5:25-9:55 pm	CPPEN-M	JONES B	LEC
Class Number 71275 meets at Camp Pendleton Mainside					
(Class Number 71275 meets 8/22-10/12)					
71269	M	5:30-9:45 pm	NS-260	RODRIGUEZ M	LEC

English Flow Chart

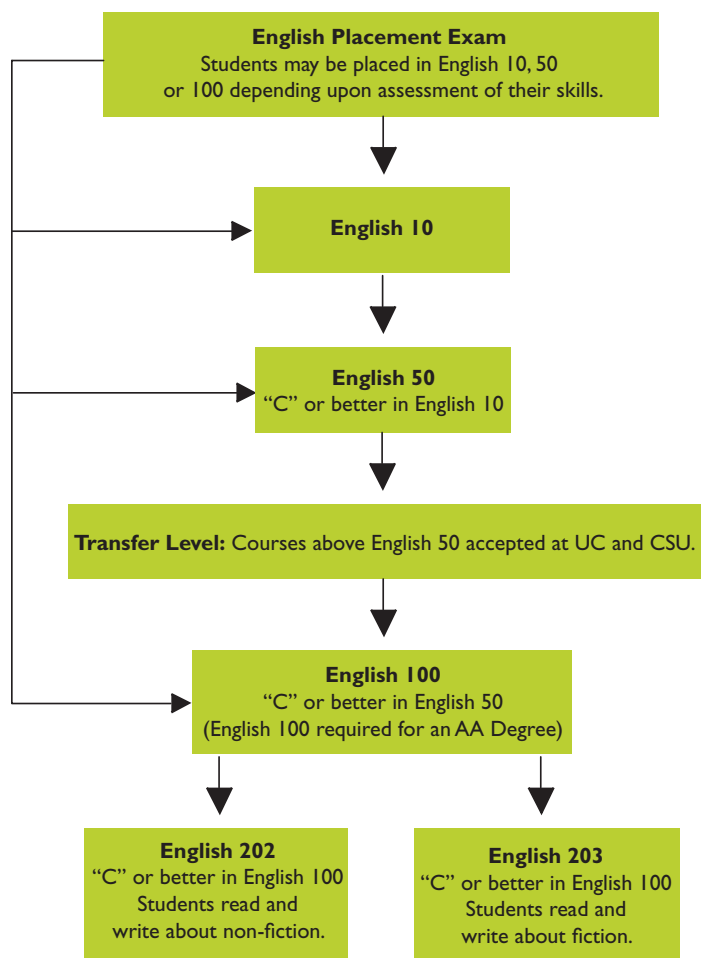

71270	T	5:30-9:45 pm	H-319	LAMPH S	LEC
71272	Th	5:30-9:45 pm	MD-316	THOMPSON C	LEC
71273	W	5:30-9:45 pm	NS-360	HISHMEH JR. R	LEC
71271	T	5:30-9:45 pm	ESC-501	O'DOHERTY F	LEC
Class Number 71271 meets at Escondido Campus					
71274	W	5:30-9:45 pm	ESC-503	LAMPH S	LEC
Class Number 71274 meets at Escondido Campus					

ENG 50 INTRODUCTORY COMPOSITION (4.0 units)

Prerequisite: A minimum grade of 'C' in ENG 10 or eligibility determined through the English placement process

Recommended preparation: Eligibility for or concurrent enrollment in READ 51

71276	TTh	7-9:05 am	H-315	MEEHANA	LEC
ENG 50 - Introductory Composition, Class Number 71276, is linked with READ 51 - Mastering Reading Skills, Class Number 73256. To complete enrollment, you must enroll in both classes. For a complete description, go to www.palomar.edu/learningcommunities .					
71277	MW	7-9:05 am	H-310	GOWEN B	LEC
71278	TTh	7-9:05 am	H-310	GOWEN B	LEC
71279	TTh	7:20-9:25 am	H-319	ZOLLIKER S	LEC
71280	MW	8-10:05 am	H-322	BURNS S	LEC
71281	S	8-12:15 pm	H-310	WILKINSON S	LEC
71285	MW	8-10:05 am	H-321	ZOLLIKER S	LEC
71282	S	8-12:15 pm	ESC-103	SNELL G	LEC
Class Number 71282 meets at Escondido Campus					
71283	MW	8-10:05 am	ESC-403	JAMES M	LEC
Class Number 71283 meets at Escondido Campus					
71284	TTh	8-10:05 am	ESC-601	JAMES M	LEC
Class Number 71284 meets at Escondido Campus					
71286	TTh	10:15-12:20 pm	H-315	KELBER B	LEC

LEARNING COMMUNITIES:

SKILLS. SUPPORT. SUCCESS.

English classes are available in the following Learning Communities. The linked classes in each Learning Community must be taken together. For more information, see the Learning Communities section of this class schedule.

Foundational Skills LC 1

71250 English 10 – English Essentials
73151 Cinema 100 – Art of the Cinema

Foundational Skills LC 2

71276 English 50 – Introductory Composition
73256 Reading 51 – Mastering Reading Skills

Transfer-Level LC 6

71558 English 202 – Critical Thinking/Composition
71589 English 205 – Introduction to Literature

Transfer-Level LC 7

73317 English 280 – Women and Literature
71225 Sociology 115 – Introduction to Women's Studies

71287	MW	10:15-12:20 pm	H-323	ZACHARIAS G	LEC
71288	MW	10:15-12:20 pm	H-319	MEEHANA	LEC
71291	MW	10:15-12:20 pm	H-312	PILCH J	LEC
71289	TTh	10:15-12:20 pm	ESC-302	FAULKNER S	LEC
Class Number 71289 meets at Escondido Campus					
71290	MW	10:15-12:20 pm	ESC-805	FENG H	LEC
Class Number 71290 meets at Escondido Campus					
71292	TTh	12:30-2:35 pm	H-315	MAUNU L	LEC
71293	MW	12:30-2:35 pm	H-315	MAUNU L	LEC
71294	MW	12:30-2:35 pm	H-318	WENZELL J	LEC
71295	MW	12:30-2:35 pm	H-312	BACKMAN J	LEC
71296	MW	12:30-2:35 pm	HS-207	KEARNEY K	LEC
71297	TTh	12:30-2:35 pm	HS-206	JAPTOK M	LEC
71298	MW	12:30-2:35 pm	HS-208	MARTIN D	LEC
71299	MW	2:45-4:50 pm	H-321	MARTIN D	LEC
71300	TTh	2:45-4:50 pm	H-322	HETRICK K	LEC
71301	TTh	2:45-4:50 pm	H-313	STAFF	LEC
71302	MW	2:45-4:50 pm	H-315	STAFF	LEC
71303	TTh	5-7:05 pm	MD-304	STAFF	LEC
71431	MW	5-7:05 pm	H-321	STAFF	LEC
71432	M	5:30-9:45 pm	H-313	MARIANO M	LEC
71433	T	5:30-9:45 pm	H-315	MILLER BALE L	LEC
71434	T	5:30-9:45 pm	H-313	KING E	LEC
71435	W	5:30-9:45 pm	H-308	KELBER B	LEC
71436	Th	5:30-9:45 pm	H-319	BURKE W	LEC
71437	Th	5:30-9:45 pm	H-322	BACKMAN J	LEC
71438	W	5:30-9:45 pm	H-322	PAES DE BARROS D	LEC
71439	W	5:30-9:45 pm	ESC-403	SNELL G	LEC
Class Number 71439 meets at Escondido Campus					
71440	T	5:30-9:45 pm	ESC-105	DURAN E	LEC
Class Number 71440 meets at Escondido Campus					
71441	M	5:30-9:45 pm	ESC-402	KING E	LEC
Class Number 71441 meets at Escondido Campus					
71443	MW	5:30-9:45 pm	CPEN-S	WOOD S	LEC
Class Number 71443 meets at Camp Pendleton South					
(Class Number 71443 meets 10/17-12/14)					
71442	M	5:30-9:45 pm	FUHS	DALRYMPLE M	LEC
Class Number 71442 meets at Fallbrook Union High School					
71444	T	5:30-9:45 pm	MCHS	WILSON N	LEC
Class Number 71444 meets at Mt. Carmel High School					

ENG 100 ENGLISH COMPOSITION (4.0 units)

Prerequisite: A minimum grade of 'C' in ENG 50 or eligibility determined through the English placement process

PALOMAR COLLEGE

CLASS#	DAY	TIME	LOC	INSTRUCTOR	LEC/LAB
71230	ONLINE			MEEHAN A	LEC
A mandatory on-campus orientation meeting will be held on: Saturday, August 20, from 8-10:00 a.m. in H-104. Students registering for this class must consult the following Web site: http://www2.palomar.edu/users/ameehan					
71227	ONLINE			HISHMEH JR. R	LEC
A mandatory on-campus orientation meeting will be held on: Saturday, August 20, from 10:00 a.m.-12:00 p.m. in H-104. Students registering for this class must consult the following Web site: http://www2.palomar.edu/users/rhishmeh					
71217	ONLINE			PANISH J	LEC
A mandatory on-campus orientation meeting will be held on: Saturday, August 20, from 12-2:00 p.m. in H-104. Students registering for this class must consult the following Web site: http://faculty.palomar.edu/jpanish/site/default.html					
71463	TTh	7-9:05 am	H-308	POTRATZ D	LEC
71464	MW	7-9:05 am	H-308	FAZIO-DIBENEDETTO D	LEC
71465	TTh	7:20-9:25 am	H-321	SHELLENBERGER J	LEC
71466	MW	7:20-9:25 am	HS-206	SHELLENBERGER J	LEC
71467	F	8-12:15 pm	H-310	FOSTER C	LEC
71468	F	8-12:15 pm	H-312	ZOLLIKER S	LEC
71469	MW	8-10:05 am	H-312	FELL C	LEC
71470	S	8-12:15 pm	H-312	MORRIS R	LEC
71477	MW	8-10:05 am	H-323	MCGUINNESS J	LEC
71478	TTh	8-10:05 am	H-323	STAFF	LEC
71479	MW	8-10:05 am	HS-207	MORRIS R	LEC
71480	MW	8-10:05 am	HS-208	AVNER R	LEC
71481	TTh	8-10:05 am	H-322	FAZIO-DIBENEDETTO D	LEC
71471	TTh	8-10:05 am	ESC-207	NELSON K	LEC
Class Number 71471 meets at Escondido Campus					
71472	MW	8-10:05 am	ESC-104	REED R	LEC
Class Number 71472 meets at Escondido Campus					
71473	MW	8-10:05 am	ESC-501	WALES S	LEC
Class Number 71473 meets at Escondido Campus					
71474	TTh	8-10:05 am	ESC-404	BURNS S	LEC
Class Number 71474 meets at Escondido Campus					
71475	MW	8-10:05 am	ESC-601	ALZONA J	LEC
Class Number 71475 meets at Escondido Campus					
71482	MW	10:15-12:20 pm	HS-208	STAFF	LEC
71483	TTh	10:15-12:20 pm	H-322	DE GENNARO J	LEC
71489	TTh	10:15-12:20 pm	P-3	ROLENS C	LEC
71491	TTh	10:15-12:20 pm	H-323	PANISH J	LEC
71492	MW	10:15-12:20 pm	HS-207	FELL C	LEC
71493	TTh	10:15-12:20 pm	P-5	POTRATZ D	LEC
71494	MW	10:15-12:20 pm	H-321	SMITH JR R	LEC
71495	TTh	10:15-12:20 pm	P-7	MONTAGNA K	LEC
71541	MW	10:15-12:20 pm	ESC-206	BESWICK L	LEC
Class Number 71541 meets at Escondido Campus					
71484	MW	10:15-12:20 pm	ESC-504	REED R	LEC
Class Number 71484 meets at Escondido Campus					
71485	TTh	10:15-12:20 pm	ESC-602	JENKINS J	LEC
Class Number 71485 meets at Escondido Campus					
71486	MW	10:15-12:20 pm	ESC-403	WALES S	LEC
Class Number 71486 meets at Escondido Campus					
71487	TTh	10:15-12:20 pm	ESC-207	NELSON K	LEC
Class Number 71487 meets at Escondido Campus					
71488	TTh	10:15-12:20 pm	ESC-301	PILCH J	LEC
Class Number 71488 meets at Escondido Campus					
71496	MW	12:30-2:35 pm	H-322	MONTAGNA K	LEC
71497	TTh	12:30-2:35 pm	H-322	STAFF	LEC
71498	TTh	12:30-2:35 pm	H-323	MINAMIDE E	LEC
71499	MW	12:30-2:35 pm	H-319	ROLENS C	LEC
71500	TTh	12:30-2:35 pm	H-310	MOUSTAFA M	LEC
71501	MW	12:30-2:35 pm	H-321	SMITH JR R	LEC
71502	TTh	12:30-2:35 pm	H-321	COWPER D	LEC
71511	TTh	2:45-4:50 pm	H-323	PANISH J	LEC
71542	MW	2:45-4:50 pm	H-322	HETRICK K	LEC
71504	TTh	2:45-4:50 pm	H-310	CORY A	LEC
71505	MW	2:45-4:50 pm	H-308	CORY A	LEC
71506	MW	2:45-4:50 pm	H-323	STAFF	LEC
71507	TTh	2:45-4:50 pm	H-315	MOUSTAFA M	LEC
71509	MW	2:45-4:50 pm	HS-206	WENZELL J	LEC
71510	TTh	2:45-4:50 pm	H-321	COWPER D	LEC
71503	TTh	2:45-4:50 pm	ESC-104	O'DOHERTY F	LEC
Class Number 71503 meets at Escondido Campus					

CLASS#	DAY	TIME	LOC	INSTRUCTOR	LEC/LAB
71508	MW	2:45-4:50 pm	ESC-206	FENG H	LEC
Class Number 71508 meets at Escondido Campus					
71512	MW	5-7:05 pm	MD-317	WASZAK S	LEC
71513	TTh	5-7:05 pm	MD-203	WASZAK S	LEC
71514	MW	5-7:05 pm	P-30	STAFF	LEC
71515	TTh	5-7:05 pm	MD-321	GRIFFING M	LEC
71516	TTh	5-7:05 pm	MD-221	PAES DE BARROS D	LEC
71539	MW	5:25-9:55 pm	CPPEN-N	JOHNSON O	LEC
Class Number 71539 meets at Camp Pendleton North (Class Number 71539 meets 8/22-10/12)					
71518	M	5:30-9:45 pm	H-310	DE GENNARO J	LEC
71519	W	5:30-9:45 pm	H-313	WILSON N	LEC
71520	W	5:30-9:45 pm	H-323	TALARICO R	LEC
71521	W	5:30-9:45 pm	H-310	BUFFINGTON K	LEC
71522	M	5:30-9:45 pm	H-323	STAFF	LEC
71523	Th	5:30-9:45 pm	H-313	WINCHOCK D	LEC
71524	M	5:30-9:45 pm	H-315	CHECKETT H	LEC
71525	M	5:30-9:45 pm	H-308	STAFF	LEC
71526	W	5:30-9:45 pm	H-315	STAFF	LEC
71527	Th	5:30-9:45 pm	H-310	STAFF	LEC
71528	T	5:30-9:45 pm	H-310	STAFF	LEC
71529	T	5:30-9:45 pm	H-312	REYNOLDS B	LEC
71530	Th	5:30-9:45 pm	HS-208	LUNDELL M	LEC
71531	Th	5:30-9:45 pm	H-315	FILLMORE C	LEC
71532	T	5:30-9:45 pm	H-322	WINCHOCK D	LEC
71533	Th	5:30-9:45 pm	ESC-701	WOLFE K	LEC
Class Number 71533 meets at Escondido Campus					
71534	M	5:30-9:45 pm	ESC-501	PEDLER J	LEC
Class Number 71534 meets at Escondido Campus					
71535	T	5:30-9:45 pm	ESC-303	PRONOVOST M	LEC
Class Number 71535 meets at Escondido Campus					
71536	W	5:30-9:45 pm	ESC-502	WOLFE K	LEC
Class Number 71536 meets at Escondido Campus					
71540	TTh	5:30-9:45 pm	CPPEN-M	WOOD S	LEC
Class Number 71540 meets at Camp Pendleton Mainside (Class Number 71540 meets 10/18-12/15)					
71537	W	5:30-9:45 pm	FUHS	DALRYMPLE M	LEC
Class Number 71537 meets at Fallbrook Union High School					
71538	W	5:30-9:45 pm	MCHS	FUHRMANN J	LEC
Class Number 71538 meets at Mt. Carmel High School					

ENG 135 INTRO TO CREATIVE WRITING (4.0 units)

Prerequisite: A minimum grade of 'C' in ENG 50 or eligibility for ENG 100 as determined through the English placement process.

71606	TTh	10:15-12:20 pm	H-310	VERSACI R	LEC
71607	M	5:30-9:45 pm	H-312	TALARICO R	LEC

ENG 136 INTERMEDIATE CREATIVE WRITING (4.0 units)

Prerequisite: A minimum grade of 'C' in ENG 50 or eligibility for ENG 100 as determined through the English placement process.

71608	TTh	10:15-12:20 pm	H-310	VERSACI R	LEC
71609	M	5:30-9:45 pm	H-312	TALARICO R	LEC

ENG 150 INTRODUCTION TO LINGUISTICS (3.0 units)

Prerequisite: A minimum grade of 'C' in ENG 50 or eligibility for ENG 100 as determined through the English placement process

71610	M	6-9:10 pm	MD-304	HISHMEH JR. R	LEC
-------	---	-----------	--------	---------------	-----

ENG 202 CRITICAL THINKING/COMPOSITION (4.0 units)

Prerequisite: A minimum grade of 'C' in ENG 100

71552	TTh	7:20-9:25 am	HS-206	MAUNU L	LEC
71554	TTh	8-10:05 am	H-312	DALRYMPLE W	LEC
71555	MW	8-10:05 am	NS-260	STAFF	LEC
71553	TTh	8-10:05 am	ESC-103	JENKINS J	LEC

Class Number 71553 meets at Escondido Campus

71556	TTh	10:15-12:20 pm	SW-2	STAFF	LEC
71557	TTh	10:15-12:20 pm	NS-360	GOWEN B	LEC
71558	MW	10:15-12:20 pm	H-315	GOWEN B	LEC

ENG 202 - Critical Thinking/Composition, Class Number 71558, is linked with ENG 205 - Introduction to Literature, Class Number 71589. To complete enrollment, you must enroll in both classes. For a complete description, go to www.palomar.edu/learningcommunities.

71561	TTh	12:30-2:35 pm	H-312	BACKMAN J	LEC
71562	MW	12:30-2:35 pm	NS-260	STAFF	LEC
71563	MW	2:45-4:50 pm	HS-207	ROLENS C	LEC
71564	TTh	2:45-4:50 pm	H-218	PAES DE BARROS D	LEC

CLASS#	DAY	TIME	LOC	INSTRUCTOR	LEC/LAB
71565	MW	2:45-4:50 pm	HS-208	MAUNU L	LEC
71566	MW	5-7:05 pm	O-13	FILLMORE C	LEC
71567	TTh	5-7:05 pm	P-30	BELL A	LEC
71568	T	5:30-9:45 pm	H-308	JAPTOK M	LEC
71569	W	5:30-9:45 pm	H-312	BELL A	LEC
71570	M	5:30-9:45 pm	ESC-404	PRONOVOST M	LEC
Class Number 71570 meets at Escondido Campus					
71573	MW	5:30-9:45 pm	CPEN-M	JOHNSON O	LEC
Class Number 71573 meets at Camp Pendleton Mainside (Class Number 71573 meets 10/17-12/14)					
71571	Th	5:30-9:45 pm	MCHS	MILLER BALE L	LEC
Class Number 71571 meets at Mt. Carmel High School					

ENG 203 CRITICAL THINKING/COMP THRU LIT (4.0 units)

Prerequisite: A minimum grade of 'C' in ENG 100

71575	TTh	8-10:05 am	H-313	PANISH J	LEC
71578	TTh	10:15-12:20 pm	H-312	STAFF	LEC
71579	MW	12:30-2:35 pm	H-310	KELP-STEBBINS K	LEC
71580	MW	2:45-4:50 pm	H-310	KELP-STEBBINS K	LEC
71581	TTh	2:45-4:50 pm	H-308	BELL A	LEC
71582	MW	2:45-4:50 pm	H-313	KEARNEY K	LEC
71583	M	5:30-9:45 pm	H-322	KEARNEY K	LEC
71728	Th	5:30-9:45 pm	H-312	STAFF	LEC

ENG 205 INTRODUCTION TO LITERATURE (3.0 units)

Prerequisite: Minimum grade of 'C' in ENG 100

71586	TTh	9:35-11:00 am	H-308	MEEHAN A	LEC
71587	MW	11:10-12:35 pm	HS-206	KELBER B	LEC
71588	MW	12:45-2:10 pm	H-308	ROLENS C	LEC
71589	MW	2:20-3:45 pm	H-325	BELL A	LEC

ENG 205 - Introduction to Literature, Class Number 71589, is linked with ENG 202 - Critical Thinking/Composition, Class Number 71558. To complete enrollment, you must enroll in both classes. For a complete description, go to www.palomar.edu/learningcommunities.

ENG 210 SURVEY/BRITISH LITERATURE I (3.0 units)

Prerequisite: A minimum grade of 'C' in ENG 50 or eligibility for ENG 100 as determined through the English placement process.

71591	TTh	9:35-11:00 am	H-321	MAUNU L	LEC
-------	-----	---------------	-------	---------	-----

ENG 220 SURVEY OF WORLD LITERATURE I (3.0 units)

Prerequisite: A minimum grade of 'C' in ENG 50 or eligibility for ENG 100 as determined through the English placement process.

71592	TTh	12:45-2:10 pm	H-308	PAES DE BARROS D	LEC
-------	-----	---------------	-------	------------------	-----

ENG 225 LITERATURE OF THE U.S. I (3.0 units)

Prerequisite: A minimum grade of 'C' in ENG 50 or eligibility for ENG 100 as determined through the English placement process.

71593	TTh	11:10-12:35 pm	H-308	PAES DE BARROS D	LEC
-------	-----	----------------	-------	------------------	-----

ENG 250 INTRODUCTION TO SHAKESPEARE (3.0 units)

Prerequisite: A minimum grade of 'C' in ENG 50 or eligibility for ENG 100 as determined through the English placement process.

71594	MW	9:35-11:00 am	H-308	HISHMEH JR. R	LEC
-------	----	---------------	-------	---------------	-----

ENG 260 LITERATURE THROUGH FILM (3.0 units)

Prerequisite: A minimum grade of 'C' in ENG 50 or eligibility for ENG 100 as determined through the English placement process.

71598	W	6-9:10 pm	MD-304	VERSACI R	LEC
-------	---	-----------	--------	-----------	-----

ENG 280 WOMEN AND LITERATURE (3.0 units)

Prerequisite: A minimum grade of 'C' in ENG 50 or eligibility for ENG 100 as determined through the English placement process.

This class also satisfies the Palomar College multicultural course requirement.

73317	MW	11:10-12:35 pm	H-308	CORY A	LEC
-------	----	----------------	-------	--------	-----

ENG 280 - Women and Literature, Class Number 73317, is linked with SOC 115 - Introduction to Women's Studies, Class Number 71225. To complete enrollment, you must enroll in both classes. For a complete description, go to www.palomar.edu/learningcommunities.

ENGLISH AS A SECOND LANGUAGE

Students whose first language is not English are advised to participate in an English assessment process given by the English as a Second Language Department before enrolling in any English or ESL class. The assessment process for ESL classes takes place at the location where the class is offered. For information about assessment dates and times, students should contact the ESL Department office in San Marcos at 760-744-1150, ext. 2272; Escondido at 760-744-1150, ext. 8114; or Fallbrook at 760-744-1150, ext. 7806.

CLASS#	DAY	TIME	LOC	INSTRUCTOR	LEC/LAB
ESL 9 ENGLISH PRONUNCIATION I (3.0 units)					
70347	TTh	11:10-12:35 pm	H-218	STAFF	LEC
ESL 12 ESL GRAMMAR SKILLS I (3.0 units)					
70348	MW	11:10-12:35 pm	H-218	STAFF	LEC
73365	MW	6-7:25 pm	P-3	CASTILLO M	LEC
ESL 14 ESL GRAMMAR SKILLS III (3.0 units)					
70349	TTh	11:10-12:35 pm	H-318	FURCH M	LEC
ESL 20 ACADEMIC SPEAKING/LISTENING (3.0 units)					
Recommended preparation: N ESL 303 or eligibility determined through the English as a Second Language placement process					
70350	TTh	12:45-2:10 pm	H-318	LOWTHER C	LEC
ESL 45 READING/Writing ESSENTIALS I (5.0 units)					
70344	MW	8-10:30 am	H-216	LOWTHER C	LEC
70598	T	6-6:50 pm	H-216	GOART	LEC
	T	7-8:30 pm	H-118		LEC
	Th	6-8:30 pm	P-3		LEC
70277	TTh	6-8:30 pm	ESC-404	TARMAS S	LEC
Class Number 70277 meets at Escondido Campus					
ESL 55 READING/Writing ESSENTIALS II (5.0 units)					
Prerequisite: A minimum grade of 'C' in ESL 35, or ESL 45, or eligibility determined through the English as a Second Language placement process					
70346	T	8-10:30 am	H-118	STAFF	LEC
	Th	8-10:30 am	H-213		LEC
70345	MW	10:40-1:10 pm	H-216	FURCH M	LEC
70603	T	6-8:30 pm	HS-207	CASTILLO M	LEC
	Th	6-6:50 pm	H-216		LEC
	Th	7-8:30 pm	H-118		LEC
70279	MW	6-8:30 pm	ESC-206	MADAN N	LEC
Class Number 70279 meets at Escondido Campus					
ESL 98.1 CAREER TRACK ESL I (4.0 units)					
Students registering in the LEC will automatically be enrolled in the LAB.					
70823	Th	4:30-5:20 pm	ESC-207	PIZZORNO M	LEC
	MTW	4:15-6:50 pm	ESC-405	PIZZORNO M	LAB
	Th	5:30-6:50 pm	ESC-207		LAB
Class Number 70823 meets at Escondido Campus					
70780	Th	6:30-7:20 pm	H-121	LOPEZ M	LEC
	MTW	6:30-9:05 pm	H-121	LOPEZ M	LAB
	Th	7:30-8:50 pm	H-121		LAB
ESL 98.2 CAREER TRACK ESL II (4.0 units)					
Prerequisite: A minimum grade of 'C' in ESL 98.1					
Students registering in the LEC will automatically be enrolled in the LAB.					
70825	Th	4:30-5:20 pm	ESC-207	PIZZORNO M	LEC
	MTW	4:15-6:50 pm	ESC-405	PIZZORNO M	LAB
	Th	5:30-6:50 pm	ESC-207		LAB
Class Number 70825 meets at Escondido Campus					
70781	Th	6:30-7:20 pm	H-121	LOPEZ M	LEC
	MTW	6:30-9:05 pm	H-121	LOPEZ M	LAB
	Th	7:30-8:50 pm	H-121		LAB
ESL 101 WRITTEN COMMUNICATION I (5.0 units)					
Prerequisite: A minimum grade of 'C' in ESL 36, or ESL 55, or eligibility determined through the English as a Second Language placement process					
70201	TTh	8-10:30 am	H-216	LOWTHER C	LEC
70193	T	1:20-3:50 pm	H-216	LACKKATY S	LEC
	Th	1:20-3:50 pm	H-118		LEC
70195	MW	1:20-3:50 pm	TLC-112	LAWSON L	LEC
ESL 101 - Written Communication I, Class Number 70195, is linked with ESL 131 - Academic Reading for ESL II, Class Number 70210. To complete enrollment, you must enroll in both classes. For a complete description, go to www.palomar.edu/learningcommunities .					
70199	MW	6-8:30 pm	HS-207	RAMIREZ C	LEC
70282	TTh	6-8:30 pm	ESC-206	MULLENS J	LEC
Class Number 70282 meets at Escondido Campus					
ESL 102 WRITTEN COMMUNICATION II (5.0 units)					
Prerequisite: A minimum grade of 'C' in ESL 101 or eligibility determined through the English as a Second Language placement process					
70202	M	8-10:30 am	H-118	WOODWARD S	LEC
	W	8-10:30 am	H-213		LEC
70203	M	10:40-1:10 pm	H-121	WOODWARD S	LEC
	W	10:40-1:10 pm	H-213		LEC
70204	T	1:20-3:50 pm	H-118	LAWSON L	LEC
	Th	1:20-3:50 pm	H-325		LEC
70205	TTh	6-8:30 pm	H-323	RAMIREZ C	LEC

LEARNING COMMUNITIES:

LEAPSTART to Success

LEAPSTART is a year-long learning community designed to help ESL students at Palomar College be successful and accelerate through the Academic ESL sequence. The linked classes in this Learning Community must be taken together.

Transfer-Level LC 5

70195 English as a Second Language 101 – Written Communication I

70210 English as a Second Language 131 – Academic Reading for ESL II

ESL 103 WRITTEN COMMUNICATION III (3.0 units)

Prerequisite: A minimum grade of 'C' in ESL 102 or eligibility determined through the English as a Second Language placement process

70206	M	10:40-1:10 pm	P-3	LACKKATY S	LEC
	W	10:40-1:10 pm	H-121		LEC
70207	T	10:40-1:10 pm	H-118	SIMINSKI N	LEC
	Th	10:40-1:10 pm	H-325		LEC
70209	TTh	6-8:30 pm	HS-206	SIMINSKI N	LEC

ESL 131 ACADEMIC READING FOR ESL II (3.0 units)

70210 MW 11:10-12:35 pm TLC-112 LOWTHER C LEC
 ESL 131 - Academic Reading for ESL II, Class Number 70210, is linked with ESL 101 - Written Communication I, Class Number 70195. To complete enrollment, you must enroll in both classes. For a complete description, go to www.palomar.edu/learningcommunities.

ENTERTAINMENT TECHNOLOGY

Advisor: M. Mufson, phone ext. 2456, mmufson@palomar.edu
 For more information, contact the Performing Arts Department, ext. 2316 and/or the Media Studies Department, ext. 2440.

ENTT 105 INTRO TO TECHNICAL THEATRE (3.0 units)

Cross listed as TA 105

Students registering in the LEC will automatically be enrolled in the LAB.

73169	T	11-12:05 pm	D-4	SINNOTT C	LEC
	Th	11-11:50 am	D-4		LEC
	TTh	12:15-2:20 pm	PAC-111	SINNOTT C	LAB

ENTT 120 DIGITAL TELEVISION PRODUCTION (3.0 units)

Cross listed as DBA 120

Students registering in the LEC will automatically be enrolled in the LAB.

70841	T	11:15-12:40 pm	Q-2	BAKER G	LEC
	T	12:50-2:20 pm	Q-1	BAKER G	LAB
	Th	11:15-2:20 pm	Q-1		LAB

ENTT 130 RADIO PRODUCTION (3.0 units)

Cross listed as DBA 130

Students registering in the LEC will automatically be enrolled in the LAB.

70844	M	11:15-12:40 pm	Q-2	HAHN P	LEC
	M	12:50-2:20 pm	Q-2	HAHN P	LAB
	W	11:15-2:20 pm	Q-2		LAB

ENTT 298C ADVANCED BROADCAST INTERNSHIPS (3.0 units)

Prerequisite: A minimum grade of 'C' in DBA 298B

Cross listed as DBA 298C

70849	TBA		Q-1	HAHN P O'HARA K	LAB
-------	-----	--	-----	--------------------	-----

Arrange 9 hours per week.

Prior to census date, this class requires a signed student/faculty contract documenting weekly activities and interaction.

A mandatory on-campus orientation meeting will be held on:

Thursday, August 25, from 11:00 a.m.-12:00 p.m. in Q-2 OR Wednesday, August 31, from 2:30-3:30 p.m. in Q-2.

ETHNIC STUDIES

See Africana Studies, American Indian Studies, Chicano Studies, Judaic Studies, and Multicultural Studies.

FAMILY & CONSUMER SCIENCES

Advisor: Solange B. Wasef, phone ext. 2345, swasef@palomar.edu
 See also Cooperative Education if employed.

FCS 101 LIFE MANAGEMENT (3.0 units)

70265 ONLINE LIBOLT R LEC

Students registering for this class must consult the following Web site:
<http://www.palomar.edu/blackboard>

FCS 136 PERSONAL FINANCE (3.0 units)

Cross listed as BUS 136

72896 MW 12:45-2:10 pm MD-332 GLASSMAN J LEC

FASHION

Advisor: Rita Campo Griggs, phone ext. 2347, rcampogriggs@palomar.edu

See also Cooperative Education if employed.

Students interested in a Directed Studies class should contact the Department.

FASH 90 DESIGN COLLECTION (3.0 units)

Recommended preparation: At least one of the following courses: FASH 135, 136, 139, 145

Students registering in the LEC will automatically be enrolled in the LAB.

71361	F	9:35-11:00 am	FD-1	SALAZAR I	LEC
	F	11:10-12:30 pm	FD-1	SALAZAR I	LAB
	F	1-4:05 pm	FD-1		LAB

FASH 90 has a material fee of \$49 which must be paid at time of enrollment.

FASH 100 FASHION INDUSTRY (3.0 units)

70181 ONLINE LIBOLT R LEC

An on-campus orientation meeting will be held on:

Wednesday, August 24, from 3:30-4:50 p.m. in FD-2.

Students registering for this class must consult the following Web site:

<http://www.palomar.edu/blackboard>

70180 TTh 11:10-12:35 pm FD-4 CAMPO GRIGGS R LEC

Optional field trips to California Apparel mart, \$26.

FASH 105 FASH ANALYSIS/CLOTHING SELCTN (3.0 units)

70182 MW 9:35-11:00 am FD-4 CAMPO GRIGGS R LEC

FASH 109 ELEMENTARY STAGE MAKE-UP (3.0 units)

Prerequisite: A minimum grade of 'C' in ENTT/TA 105

Cross listed as TA 109

Students registering in the LEC will automatically be enrolled in the LAB.

73171	T	1-2:05 pm	PAC-116	PIERSON S	LEC
	Th	1-1:50 pm	PAC-116		LEC
	TTh	2:15-4:20 pm	PAC-116	PIERSON S	LAB

FASH 110 TEXTILES (3.0 units)

Students registering in the LEC will automatically be enrolled in the LAB.

70183	Th	12:45-3:20 pm	FD-4	CAMPO GRIGGS R	LEC
	Th	3:30-4:50 pm	FD-4	CAMPO GRIGGS R	LAB

FASH 115 VISUAL MERCHANDISING I (3.0 units)

70184 T 2:40-5:50 pm FD-4 CAMPO GRIGGS R LEC

FASH 116 VISUAL MERCHANDISING II (3.0 units)

70185 T 2:40-5:50 pm FD-4 CAMPO GRIGGS R LEC

FASH 119 FASHION BUYING/MANAGEMENT I (3.0 units)

70187 TTh 9:35-11:00 am FD-4 FREESE S LEC

FASH 125 RETAILING/PROMOTION (3.0 units)

Cross listed as BUS 145

70891 MW 11:10-12:35 pm FD-4 CAMPO GRIGGS R LEC

FASH 130 HISTORY OF FASHION/COSTUME (3.0 units)

70178 ONLINE GALLI N LEC

An on-campus orientation meeting will be held on:

Monday, August 22, from 3:30-4:50 p.m. in FD-2.

Students registering for this class must consult the following Web site:

<http://www.palomar.edu/blackboard>

70179 ONLINE GALLI N LEC

An on-campus orientation meeting will be held on:

Monday, August 22, from 3:30-4:50 p.m. in FD-2.

Students registering for this class must consult the following Web site:

<http://www.palomar.edu/blackboard>

70599 MW 8-9:25 am FD-4 GALLI N LEC

FASH 132 COSTUME AND CULTURE (3.0 units)

This class also satisfies the Palomar College multicultural course requirement.

70905 Th 6-9:10 pm FD-4 CLAYDON C LEC

CLASS#	DAY	TIME	LOC	INSTRUCTOR	LEC/LAB
--------	-----	------	-----	------------	---------

FASH 135 INTRO SEWING FOR APPAREL (3.0 units)

Students registering in the LEC will automatically be enrolled in the LAB.

71319	M	9:35-11:40 am	FD-I	STAFF	LEC
	M	11:50-12:40 pm	FD-I	STAFF	LAB
	W	9:35-11:40 am	FD-I		LAB

FASH 135 has a material fee of \$49 which must be paid at time of enrollment.

FASH 136 ADVANCED SEWING FOR APPAREL (3.0 units)

Prerequisite: A minimum grade of 'C' in FASH 135

Students registering in the LEC will automatically be enrolled in the LAB.

71325	T	9:35-11:00 am	FD-I	ROBERTS M	LEC
	T	11:10-12:30 pm	FD-I	ROBERTS M	LAB
	Th	9:35-12:40 pm	FD-I		LAB

FASH 136 has a material fee of \$49 which must be paid at time of enrollment.

FASH 137 TAILORED APPAREL SEWING (3.0 units)

Recommended preparation: FASH 136

Students registering in the LEC will automatically be enrolled in the LAB.

71336	T	2:20-3:45 pm	FD-I	ROBERTS M	LEC
	T	3:55-5:15 pm	FD-I	ROBERTS M	LAB
	Th	2:20-5:25 pm	FD-I		LAB

FASH 137 has a material fee of \$65 which must be paid at time of enrollment.

FASH 139 PATTERN MAKING/FASHION DESIGN (3.0 units)

Students registering in the LEC will automatically be enrolled in the LAB.

70617	M	12:45-2:50 pm	FD-I	SALAZAR I	LEC
	W	12:45-3:50 pm	FD-I	SALAZAR I	LAB

FASH 139 has a material fee of \$49 which must be paid at time of enrollment.

FASH 145 FASH ILLUSTRATION/PRESENTATION (3.0 units)

Students registering in the LEC will automatically be enrolled in the LAB.

70615	M	5:45-7:10 pm	FD-4	HEBERT J	LEC
	M	7:20-8:40 pm	FD-4	HEBERT J	LAB
	W	5:45-8:50 pm	FD-4		LAB

FASH 145 has a material fee of \$25 which must be paid at time of enrollment.

FASH 148 DIGITAL DESIGN FOR FASHION (3.0 units)

Students registering in the LEC will automatically be enrolled in the LAB.

70604	M	5-5:50 pm	FD-2	SALAZAR I	LEC
	W	5-6:05 pm	FD-2		LEC
	M	6-7:25 pm	FD-2	SALAZAR I	LAB
	W	6:15-7:35 pm	FD-2		LAB

FASH 148 has a material fee of \$35 which must be paid at time of enrollment.

FIRE TECHNOLOGY

Advisor: V. Hooper, phone ext. 1705, whooper@palomar.edu

For information regarding the Fire Academy or State Fire Marshal classes, call 760-744-1150, ext. 1770 or visit our website at www.palomar.edu/fire

The Public Safety Training Center (PSTC) is located at 182 Santar Place, San Marcos.

FIRE 51 FIRE ACADEMY PREPARATION (2.0 units)

FIRE 51 may not be taken as an audit.

Students registering in the LEC will automatically be enrolled in the LAB.

70372	T	5:30-6:35 pm	PSTC-2B	FAST A	LEC
	T	6:45-9:50 pm	PSTC-2B	FAST A	LAB

Class Number 70372 has a material fee of \$38.50 which must be paid at time of enrollment.

FIRE 98 FIRE SERVICE SKILLS (2.0 units)

FIRE 98 may not be taken as an audit.

Students registering in the LEC will automatically be enrolled in the LAB.

70464	TBA	ENCFD	BLUMEYER J	LEC
	TBA	ENCFD	BLUMEYER J	LAB

Arrange 80 hours with instructor.

Class Number 70464 is intended for people that have completed the Fire Academy and have the proper experience to complete fire service skills. This class also requires all the proper safety gear such as turn-outs and a breathing apparatus.

Class Number 70464 meets at City of Encinitas Fire Dept.

70485	TBA	ESCFIRE	VOGT E	LEC
	TBA	ESCFIRE	VOGT E	LAB

Arrange 80 hours with instructor.

Class Number 70485 is intended for people that have completed the Fire Academy and have the proper experience to complete fire service skills. This class also requires all the proper safety gear such as turn-outs and a breathing apparatus.

Class Number 70485 meets at City of Escondido Fire Dept.

CLASS#	DAY	TIME	LOC	INSTRUCTOR	LEC/LAB
--------	-----	------	-----	------------	---------



70493	TBA	NCFFD	LUCORE B	LEC
	TBA	NCFFD	LUCORE B	LAB

Arrange 80 hours with instructor.

Class Number 70493 is intended for people that have completed the Fire Academy and have the proper experience to complete fire service skills. This class also requires all the proper safety gear such as turn-outs and a breathing apparatus.

Class Number 70493 meets at N Co. Fire Protection District

70430	TBA	OCSFD	WARD J	LEC
	TBA	OCSFD	WARD J	LAB

Arrange 80 hours with instructor.

Class Number 70430 is intended for people that have completed the Fire Academy and have the proper experience to complete fire service skills. This class also requires all the proper safety gear such as turn-outs and a breathing apparatus.

Class Number 70430 meets at City of Oceanside Fire Dept.

70496	TBA	RSFFD	MCQUEAD D	LEC
	TBA	RSFFD	MCQUEAD D	LAB

Arrange 80 hours with instructor.

Class Number 70496 is intended for people that have completed the Fire Academy and have the proper experience to complete fire service skills. This class also requires all the proper safety gear such as turn-outs and a breathing apparatus.

Class Number 70496 meets at Rancho Santa Fe Fire Protection

70517	TBA	SMFIRE	BARRON D	LEC
	TBA	SMFIRE	BARRON D	LAB

Arrange 80 hours with instructor.

Class Number 70517 is intended for people that have completed the Fire Academy and have the proper experience to complete fire service skills. This class also requires all the proper safety gear such as turn-outs and a breathing apparatus.

Class Number 70517 meets at City of San Marcos Fire Dept.



70519	TBA	SOLFD	BLUMEYER J	LEC
	TBA	SOLFD	BLUMEYER J	LAB

Arrange 64 hours with instructor.

Class Number 70519 is intended for people that have completed the Fire Academy and have the proper experience to complete fire service skills. This class also requires all the proper safety gear such as turn-outs and a breathing apparatus.

Class Number 70519 meets at City of Solana Beach Fire Dept

72894	TBA	VCFPD	BARRON D	LEC
	TBA	VCFPD	BARRON D	LAB

Arrange 80 hours with instructor.

Class Number 72894 is intended for people that have completed the Fire Academy and have the proper experience to complete fire service skills. This class also requires all the proper safety gear such as turn-outs and a breathing apparatus.

Class Number 72894 meets at Valley Center Fire Protection

FIRE 100 FIRE PROTECTION ORGANIZATION (3.0 units)				
70632	ONLINE		SCHLOSS JR J	LEC

A mandatory on-campus orientation meeting will be held on: Friday, August 19, from 8-9:00 a.m. in LL-104.

Students registering for this class must consult the following Web site: <http://www.palomar.edu/blackboard>

70625	MW	11:10-12:35 pm	PSTC-2A	STAFF	LEC
Class Number 70625 meets at Public Safety Training Center					

73316	W	6-9:10 pm	ESC-701	KENNEDY M	LEC
Class Number 73316 meets at Escondido Campus					

70634	Th	6-9:10 pm	FUHS	DELGADO D	LEC
Class Number 70634 meets at Fallbrook Union High School					

70633	T	6-9:10 pm	PSTC-2A	STAFF	LEC
Class Number 70633 meets at Public Safety Training Center					

FIRE 101 FIREFIGHTER SAFETY (3.0 units)

Prerequisite: A minimum grade of 'C' in FIRE 100

70639	MW	9:35-11:00 am	PSTC-2A	THOMPSON G	LEC
Class Number 70639 meets at Public Safety Training Center					
70640	T	6-9:10 pm	PSTC-1A	MONTGOMERY P	LEC
Class Number 70640 meets at Public Safety Training Center					

FIRE 115 HAZARDOUS MATERIALS I (3.0 units)

72056	W	6-9:10 pm	PSTC-1A	MCLAUGHLIN S	LEC
Class Number 72056 meets at Public Safety Training Center					

FIRE 118 FIRE PREVENTION TECHNOLOGY (3.0 units)

72057	MW	9:35-11:00 am	PSTC-3A	BUTLER J	LEC
Class Number 72057 meets at Public Safety Training Center					
72058	M	6-9:10 pm	PSTC-1A	WONG C	LEC
Class Number 72058 meets at Public Safety Training Center					

FIRE 120 BUILDING CONSTR/FIRE PROTECTION (3.0 units)

72059	TTh	11:10-12:35 pm	PSTC-2A	HOOPER W	LEC
Class Number 72059 meets at Public Safety Training Center					
72060	M	6-9:10 pm	PSTC-2A	HOOPER W	LEC
Class Number 72060 meets at Public Safety Training Center					

FIRE 130 FIRE PROTECTION EQUIP/SYSTEMS (3.0 units)

72061	MW	8-9:25 am	PSTC-2A	BUTLER J	LEC
Class Number 72061 meets at Public Safety Training Center					
72062	Th	6-9:10 pm	PSTC-2A	MCFADDEN M	LEC
Class Number 72062 meets at Public Safety Training Center					

FIRE 131 EMERGENCY PREPAREDNESS (3.0 units)

72063	TTh	8-9:25 am	PSTC-3A	STAFF	LEC
Class Number 72063 meets at Public Safety Training Center					

FIRE 132 FUNDAMENTALS OF EMERGENCY MGMT (3.0 units)

72064	TTh	9:35-11:00 am	PSTC-3A	STAFF	LEC
Class Number 72064 meets at Public Safety Training Center					

FIRE 133 DISASTER MITIGATION (3.0 units)

72065	TTh	11:10-12:35 pm	PSTC-3A	STAFF	LEC
Class Number 72065 meets at Public Safety Training Center					

FIRE 142 FIRE ETHICS (3.0 units)

72066	M	6-9:10 pm	PSTC-3A	STAFF	LEC
Class Number 72066 meets at Public Safety Training Center					

FIRE 151 FIRE FIGHTER I ACADEMY (20.0 units)

Prerequisite: A minimum grade of 'C' in EME 106 or certification as an EMT I, and admission to the Fire Fighter I Academy program

Students registering in the LEC will automatically be enrolled in the LAB.

72112	MTWThF	8-10:05 am	PSTC-1A	BARRON D	LEC
	MTWThF	7-7:50 am	PSTC-1A	BARRON D	LAB
	MTWThF	10:20-11:50 am	PSTC-1A		LAB
	MTWThF	1-4:35 pm	PSTC-1A		LAB

Class Number 72112 has a material fee of \$1,500. Information to be given on the first day of class.

Class Number 72112 meets at Public Safety Training Center

FIRE 160 WILDLAND FIRE CONTROL I (3.0 units)

72068	TTh	9:35-11:00 am	PSTC-2A	HOOPER W	LEC
Class Number 72068 meets at Public Safety Training Center					

FIRE 165 FUND/FIRE PROTECTION CHEMISTRY (3.0 units)

Recommended preparation: FIRE 100

72069	TTh	8-9:25 am	PSTC-2A	HOOPER W	LEC
Class Number 72069 meets at Public Safety Training Center					
72070	W	6-9:10 pm	PSTC-2A	HOOPER W	LEC
Class Number 72070 meets at Public Safety Training Center					

FIRST AID AND SAFETY

See Emergency Medical Education and Health

FOREIGN LANGUAGES

See also Arabic, Chinese, French, German, Italian, Japanese, and Spanish

FRENCH

LAB classes at San Marcos Campus: Students registered in a class requiring a LAB must arrange 16 hours in the World Languages Resource Center (room H-125) during lab hours.

Monday - Thursday: 7:30 a.m.-7:30 p.m.

Friday: 7:30 a.m.-3:30 p.m.

Closed Weekends and Holidays

CLASS#	DAY	TIME	LOC	INSTRUCTOR	LEC/LAB
--------	-----	------	-----	------------	---------

Lab hours subject to change.

For more information, call the World Languages Resource Center,
760-744-1150, ext. 2564.

FREN 101 FRENCH I (5.0 units)

Students registering in the LEC will automatically be enrolled in the LAB.

72365	MW	8-10:30 am	H-215	MAHER C	LEC
		TBA	H-125	MAHER C	LAB

Arrange 1 hour per week in the World Languages Resource Center, room H-125.

72734	T	10:40-1:10 pm	H-316	MAHER C	LEC
		TBA			LEC
		TBA		MAHER C	LAB

This is a hybrid class and requires both classroom attendance and use of Email, the Internet, and other means of electronic communication.

2 hours and 30 minutes per week of instruction are conducted online.

1 hour per week laboratory class is conducted online.

72367	TTh	6:40-9:10 pm	H-215	STAFF	LEC
		TBA	H-125	STAFF	LAB

Arrange 1 hour per week in the World Languages Resource Center, room H-125.

FREN 102 FRENCH II (5.0 units)

Prerequisite: A minimum grade of 'C' in FREN 101 or two years of high school French

Students registering in the LEC will automatically be enrolled in the LAB.

72736	T	8-10:30 am	H-316	MAHER C	LEC
		TBA			LEC
		TBA		MAHER C	LAB

This is a hybrid class and requires both classroom attendance and use of Email, the Internet, and other means of electronic communication.

2 hours and 30 minutes per week of instruction are conducted online.

1 hour per week laboratory class is conducted online.

72736	MW	10:40-1:10 pm	H-215	MAHER C	LEC
		TBA	H-125	MAHER C	LAB

Arrange 1 hour per week in the World Languages Resource Center, room H-125.

FREN 201 FRENCH III (5.0 units)

Prerequisite: A minimum grade of 'C' in FREN 102 or three years of high school French

Students registering in the LEC will automatically be enrolled in the LAB.

72378	TTh	8-10:30 am	NS-260	STAFF	LEC
		TBA	H-125	STAFF	LAB

Arrange 1 hour per week in the World Languages Resource Center, room H-125.

GEOGRAPHIC INFORMATION SYSTEMS

See Geography

GEOGRAPHY

Advisor: W. Cheung, phone ext. 3652, wcheung@palomar.edu and C. Jain, phone ext. 2952, cjain@palomar.edu

Students interested in a Directed Studies class should contact the Department.

GEOG 100 EARTH'S DYNAMIC ENVIRONMENT (3.0 units)

71786	MW	8-9:25 am	NS-127	CONLEY J	LEC
71792	F	8-11:10 am	NS-135	ERBAS-WHITE K	LEC
71783	TTh	9:35-11:00 am	NS-135	JAIN C	LEC
71785	MW	9:35-11:00 am	NS-117	ERBAS-WHITE K	LEC
71787	MW	9:35-11:00 am	NS-127	CONLEY J	LEC
71788	TTh	9:35-11:00 am	NS-127	ROSSITER J	LEC
71784	TTh	11:10-12:35 pm	NS-135	ROSSITER J	LEC
71794	W	6-9:10 pm	NS-136	DE GANGE J	LEC
71793	T	6-9:10 pm	ESC-402	DE GANGE J	LEC

Class Number 71793 meets at Escondido Campus

GEOG 100L PHYSICAL GEOGRAPHY LABORATORY (1.0 unit)

Prerequisite: A minimum grade of 'C', or concurrent enrollment in GEOG 100

71789	W	11:20-2:30 pm	NS-127	JAIN C	LAB
-------	---	---------------	--------	--------	-----

Field trip fees associated with this course approximately \$12.50.

71790	Th	11:20-2:30 pm	NS-127	TAUGHER M	LAB
-------	----	---------------	--------	-----------	-----

Field trip fees associated with this course approximately \$12.50.

71791	M	6-9:10 pm	NS-131	TAUGHER M	LAB
-------	---	-----------	--------	-----------	-----

Field trip fees associated with this course approximately \$12.50.

GEOG 103 WORLD REGIONAL GEOGRAPHY (3.0 units)

71798	TTh	3:55-5:20 pm	NS-131	ROSSITER J	LEC
-------	-----	--------------	--------	------------	-----

CLASS#	DAY	TIME	LOC	INSTRUCTOR	LEC/LAB
--------	-----	------	-----	------------	---------

GEOG 105 PEOPLE AND THE ENVIRONMENT (3.0 units)

This class also satisfies the Palomar College multicultural course requirement.

71799	MW	12:45-2:10 pm	NS-135	CHEUNG W	LEC
71948	W	6-9:10 pm	NS-131	CHEUNG W	LEC

GEOG 115 NTRL DISASTERS/ENVRMTL HAZARDS (3.0 units)

Cross listed as ES 115

72739	TTh	11:10-12:35 pm	NS-117	KEY D	LEC
-------	-----	----------------	--------	-------	-----

GEOG 120 DIGITAL EARTH: INTRO TO GIS (4.0 units)

Recommended preparation: GEOG 100 and CSIT 105

Students registering in the LEC will automatically be enrolled in the LAB.

71800	M	6-9:10 pm	NS-127	CHEUNG W	LEC
	T	6-9:10 pm	NS-127	CHEUNG W	LAB

GEOG 134 GIS APPLICATIONS/PROGRAMMING (2.0 units)

Prerequisite: A minimum grade of 'C' in GEOG 120

Students registering in the LEC will automatically be enrolled in the LAB.

71802	W	5:45-6:35 pm	NS-127	ERBAS-WHITE K	LEC
	W	6:45-10:00 pm	NS-127	ERBAS-WHITE K	LAB

GEOG 136 INTERMEDIATE GIS ANALYSIS (2.0 units)

Prerequisite: A minimum grade of 'C' in GEOG 120

Students registering in the LEC will automatically be enrolled in the LAB.

71804	Th	5:45-6:35 pm	NS-127	COOK C	LEC
	Th	6:45-10:00 pm	NS-127	COOK C	LAB

GEOG 138 GIS INTERNSHIP (2.0 units)

Prerequisite: A minimum grade of 'C' in GEOG 120

71806		TBA	NS-110G	LINDSAY D	LAB
-------	--	-----	---------	-----------	-----

Arrange 6 hours per week.

Prior to census date, this class requires a signed student/faculty contract documenting weekly activities and interaction.

For information, contact the Earth, Space, and Aviation Sciences Department at 760-744-1150, ext. 2512.

GEOG 139 GIS SPECIALIST INTERNSHIP (2.0 units)

Prerequisite: A minimum grade of 'C' in GEOG 120

71808		TBA	NS-110G	LINDSAY D	LAB
-------	--	-----	---------	-----------	-----

Arrange 6 hours per week.

Prior to census date, this class requires a signed student/faculty contract documenting weekly activities and interaction.

For information, contact the Earth, Space, and Aviation Sciences Department at 760-744-1150, ext. 2512.

GEOG 141 TRANSPORTATION SYS ANALYSIS (1.0 unit)

Prerequisite: A minimum grade of 'C' in GEOG 120

71887	F	6-8:20 pm	NS-127	COOK C	LEC
-------	---	-----------	--------	--------	-----

(Class Number 71887 meets 10/21-12/16)

GEOLOGY

Advisor: S. Figg, phone ext. 2513, sfigg@palomar.edu

Students interested in a Directed Studies class should contact the Department.

GEOL 100 PHYSICAL GEOLOGY (3.0 units)

71772	MW	8-9:25 am	NS-125	FALERO R	LEC
71774	TTh	8-9:25 am	NS-125	FALERO R	LEC
71771	MW	9:35-11:00 am	NS-125	FIGG S	LEC
71773	TTh	9:35-11:00 am	NS-125	FIGG S	LEC
72229	W	6-9:10 pm	NS-125	FIGG S	LEC

GEOL 100L GEOLOGY LABORATORY (1.0 unit)

Prerequisite: A minimum grade of 'C', or concurrent enrollment in GEOL 100

71775	T	11:20-2:30 pm	NS-125	FIGG S	LAB
71776	W	11:20-2:30 pm	NS-125	FIGG S	LAB

GEOL 120 PLANETS, MOONS, AND COMETS (3.0 units)

Cross listed as ASTR 120

71777	TTh	9:35-11:00 am	NS-117	PESAVENTO J	LEC
-------	-----	---------------	--------	-------------	-----

Required lecture notes \$20. The instructor will discuss how to purchase the notes at the first class meeting.

GERMAN

LAB classes at San Marcos Campus: Students registered in a class requiring a LAB must arrange 16 hours in the World Languages Resource Center (room H-125) during lab hours.

Monday - Thursday: 7:30 a.m.-7:30 p.m.

Friday: 7:30 a.m.-3:30 p.m.

Closed Weekends and Holidays

Lab hours subject to change.

For more information, call the World Languages Resource Center,
760-744-1150, ext. 2564.

PALOMAR COLLEGE

CLASS#	DAY	TIME	LOC	INSTRUCTOR	LEC/LAB
--------	-----	------	-----	------------	---------

GERM 101 GERMAN I (5.0 units)

Students registering in the LEC will automatically be enrolled in the LAB.
 72316 TTh 8-10:30 am H-314 MANNEH B LEC
 TBA H-125 MANNEH B LAB
 Arrange 1 hour per week in the World Languages Resource Center, room H-125.

72336 TTh 1:20-3:50 pm H-317 MANNEH B LEC
 TBA H-125 MANNEH B LAB
 Arrange 1 hour per week in the World Languages Resource Center, room H-125.

72340 TTh 6:40-9:10 pm H-314 STAFF LEC
 TBA H-125 STAFF LAB
 Arrange 1 hour per week in the World Languages Resource Center, room H-125.

GERM 102 GERMAN II (5.0 units)

Prerequisite: A minimum grade of 'C' in GERM 101 or two years of high school German
 Students registering in the LEC will automatically be enrolled in the LAB.
 72362 TTh 10:40-1:10 pm H-317 STAFF LEC
 TBA H-125 STAFF LAB
 Arrange 1 hour per week in the World Languages Resource Center, room H-125.

72371 MW 6:40-9:10 pm H-317 STAFF LEC
 TBA H-125 STAFF LAB
 Arrange 1 hour per week in the World Languages Resource Center, room H-125.

GERM 201 GERMAN III (5.0 units)

Prerequisite: A minimum grade of 'C' in GERM 102 or three years of high school German
 Students registering in the LEC will automatically be enrolled in the LAB.
 72374 MW 10:40-1:10 pm H-317 MANNEH B LEC
 TBA H-125 MANNEH B LAB
 Arrange 1 hour per week in the World Languages Resource Center, room H-125.

GRAPHIC COMMUNICATIONS

See also Graphic Communications Imaging and Publishing and Graphic Communications Multimedia and Web.
 See also Cooperative Education if employed.

GC 100 GRAPHIC COMMUNICATIONS (3.0 units)

70957 ONLINE FOWLER G LEC
 Students registering for this class must consult the following Web site:
<http://www2.palomar.edu/users/gfowler>
 (Class Number 70957 meets 8/22-10/15)

GC 101 HISTORY/GRAPHIC COMMUNICATIONS (3.0 units)

71410 ONLINE FOWLER G LEC
 Students registering for this class must consult the following Web site:
<http://www2.palomar.edu/users/gfowler>
 (Class Number 71410 meets 8/22-10/15)
 71412 ONLINE FOWLER G LEC
 Students registering for this class must consult the following Web site:
<http://www2.palomar.edu/users/gfowler>
 (Class Number 71412 meets 10/17-12/17)

GC 115 GRAPHICS/MEDIA: MULTICULTURAL (3.0 units)

This class also satisfies the Palomar College multicultural course requirement.
 Cross listed as MCS 115
 71414 ONLINE PAYN L LEC
 An on-campus orientation meeting will be held on:
 Monday, August 22, from 6-8:00 p.m. in MD-135.
 Students registering for this class must consult the following Web site:
<http://www2.palomar.edu/users/lpayn>

GRAPHIC COMMUNICATIONS - IMAGING & PUBLISHING

See also Graphic Communications and Graphic Communications Multimedia and Web.
 See also Cooperative Education if employed.
 Students interested in a Directed Studies class should contact the Department.

GCIP 105 DESIGN FOR PRINT PRODUCTION (3.0 units)

Students registering in the LEC will automatically be enrolled in the LAB.

CLASS#	DAY	TIME	LOC	INSTRUCTOR	LEC/LAB
--------	-----	------	-----	------------	---------

71402 T 8-9:25 am MD-133 FOWLER G LEC
 T 9:35-11:05 am MD-133 FOWLER G LAB
 Th 8-11:05 am MD-133 LAB

This class will be using Illustrator, InDesign, and Photoshop software.
 GCIP 105 has a material fee of \$55 which must be paid at time of enrollment.

GCIP 140 DIGITAL IMAGING/PHOTOSHOP I (3.0 units)

Students registering in the LEC will automatically be enrolled in the LAB.
 71572 ONLINE ROLLINS W LEC
 ONLINE ROLLINS W LAB

An on-campus orientation meeting will be held on:
 Monday, August 22, from 6-6:50 p.m. in MD-119.
 Students registering for this class must consult the following Web site:
<http://www.palomar.edu/blackboard>

71576 ONLINE FOWLER G LEC
 ONLINE FOWLER G LAB

An on-campus orientation meeting will be held on:
 Monday, August 22, from 6-6:50 p.m. in MD-133.
 Students registering for this class must consult the following Web site:
<http://www2.palomar.edu/users/gfowler>

71584 M 11:15-12:40 pm MD-133 DODSON K LEC
 M 12:50-2:20 pm MD-133 DODSON K LAB
 W 11:15-2:20 pm MD-133 LAB

Class Number 71584 has a material fee of \$20 which must be paid at time of enrollment.

GCIP 141 DIGITAL IMAGING/PHOTOSHOP II (3.0 units)

Prerequisite: A minimum grade of 'C' in GCIP 140
 Students registering in the LEC will automatically be enrolled in the LAB.
 71615 ONLINE ROLLINS W LEC
 ONLINE ROLLINS W LAB
 An on-campus orientation meeting will be held on:
 Monday, August 22, from 6-6:50 p.m. in MD-119.
 Students registering for this class must consult the following Web site:
<http://www.palomar.edu/blackboard>

GCIP 149 PAGE LAYOUT AND DESIGN I (3.0 units)

Students registering in the LEC will automatically be enrolled in the LAB.
 71616 T 11:15-12:40 pm MD-133 DODSON K LEC
 T 12:50-2:20 pm MD-133 DODSON K LAB
 ONLINE LAB
 This is a hybrid class and requires both classroom attendance and use of Email, the Internet, and other means of electronic communication.
 3 hours 5 minutes per week of instruction are conducted online.
 GCIP 149 has a material fee of \$20 which must be paid at time of enrollment.

GCIP 150 3D PRODUCT DEVELOP & MARKETING (3.0 units)

Students registering in the LEC will automatically be enrolled in the LAB.
 71651 T 2:30-3:55 pm MD-119 BEALO M LEC
 T 4:05-5:35 pm MD-119 BEALO M LAB
 Th 2:30-5:35 pm MD-119 LAB
 GCIP 150 has a material fee of \$50 which must be paid at time of enrollment.

GCIP 152 DIGITAL PUB/ILLUSTRATOR I (3.0 units)

Students registering in the LEC will automatically be enrolled in the LAB.
 71705 M 11:15-12:40 pm MD-135 BEALO M LEC
 M 12:50-2:20 pm MD-135 BEALO M LAB
 W 11:15-2:20 pm MD-135 LAB
 GCIP 152 has a material fee of \$20 which must be paid at time of enrollment.

GCIP 170 SCREEN PRINTING (3.0 units)

Students registering in the LEC will automatically be enrolled in the LAB.
 71750 M 8-9:25 am MD-133 DODSON K LEC
 M 9:35-11:05 am MD-133 DODSON K LAB
 W 8-11:05 am MD-133 LAB
 GCIP 170 has a material fee of \$50 which must be paid at time of enrollment.

GCIP 190 COPYRIGHT GRPHC DSGNR/WEB DEV (1.0 unit)

Cross listed as GCMW 190
 71891 ONLINE TERRY M LEC
 An on-campus orientation meeting will be held on:
 Monday, August 22, from 5-5:50 p.m. in MD-119.
 Students registering for this class must consult the following Web site:
<http://www.palomar.edu/blackboard>

GCIP 240 DIGITAL IMAGING/PHOTOSHOP III (3.0 units)

Prerequisite: A minimum grade of 'C' in GCIP 140 or 141
 Students registering in the LEC will automatically be enrolled in the LAB.
 71895 ONLINE BRUINGTON N LEC
 ONLINE BRUINGTON N LAB
 Students registering for this class must consult the following Web site:
<http://www.palomar.edu/blackboard>

CLASS#	DAY	TIME	LOC	INSTRUCTOR	LEC/LAB
--------	-----	------	-----	------------	---------

This class has optional meetings on Thursdays, Sep. 8; Oct. 13, from 3-4:50 p.m. in MD-133.

GCIIP 252 DIGITAL PUB/ILLUSTRATOR II (3.0 units)

Prerequisite: A minimum grade of 'C' in GC 101 and GCIIP 152

Students registering in the LEC will automatically be enrolled in the LAB.

71897	M	11:15-12:40 pm	MD-135	BEALO M	LEC
	M	12:50-2:20 pm	MD-135	BEALO M	LAB
	W	11:15-2:20 pm	MD-135		LAB

GCIIP 252 has a material fee of \$20 which must be paid at time of enrollment.

GCIIP 268 DIGITAL IMAGING WITH DRONES II (3.0 units)

Students registering in the LEC will automatically be enrolled in the LAB.

73338	F	9:30-10:55 am	MD-134	BEALO M	LEC
	F	11:05-12:10 pm	MD-134	BEALO M	LAB
	F	12:40-4:10 pm	MD-134		LAB

GRAPHIC COMMUNICATIONS - MULTIMEDIA & WEB

See also Graphic Communications and Graphic Communications Imaging and Publishing.

See also Cooperative Education if employed.

Students interested in a Directed Studies class should contact the Department.

GCMW 100 HISTORY OF MULTIMEDIA (3.0 units)

71989	ONLINE	PAYN L	LEC
-------	--------	--------	-----

An on-campus orientation meeting will be held on:

Friday, August 26, 10-11:50 a.m. in MD-135.

Students registering for this class must consult the following Web site:

<http://www2.palomar.edu/users/lpayn>

GCMW 102 WEB PAGE LAYOUT I (3.0 units)

Students registering in the LEC will automatically be enrolled in the LAB.

71990	ONLINE	PAYN L	LEC
	ONLINE	KELLEY G	LAB
	ONLINE	PAYN L	LAB
		KELLEY G	

An on-campus orientation meeting will be held on:

Friday, August 26, from 8-9:50 a.m. in MD-135.

Students registering for this class must consult the following Web site:

<http://www2.palomar.edu/users/lpayn>

GCMW 115 WEB PAGE LAYOUT/WORDPRESS (2.0 units)

Students registering in the LEC will automatically be enrolled in the LAB.

71408	ONLINE	FONTANELLA J	LEC
	ONLINE	FONTANELLA J	LAB

Students registering for this class must consult the following Web site:

<http://artbytes.net>

(Class Number 71408 meets 8/22-10/15)

GCMW 165 DIGITAL VIDEO DESIGN (3.0 units)

Students registering in the LEC will automatically be enrolled in the LAB.

71994	M	11:15-12:40 pm	MD-119	ROLLINS W	LEC
	M	12:50-2:20 pm	MD-119	ROLLINS W	LAB
	W	11:15-2:20 pm	MD-119		LAB

GCMW 165 will be using Premiere software.

GCMW 177 SEO FOR WEB DESIGN (3.0 units)

Recommended preparation: GCMW 102

Students registering in the LEC will automatically be enrolled in the LAB.

71998	ONLINE	ZINNIGER M	LEC
	ONLINE	ZINNIGER M	LAB

An on-campus orientation meeting will be held on:

Tuesday, August 23, from 6-6:50 p.m. in MD-134.

Students registering for this class must consult the following Web site:

<http://www.palomar.edu/blackboard>

GCMW 190 COPYRIGHT GRPHC DSGNR/WEB DEV (1.0 unit)

Cross listed as GCIIP 190

71892	ONLINE	TERRY M	LEC
-------	--------	---------	-----

An on-campus orientation meeting will be held on:

Monday, August 22, from 5-5:50 p.m. in MD-119.

Students registering for this class must consult the following Web site:

<http://www.palomar.edu/blackboard>

GCMW 204 MOTION GRAPHICS FOR MULTIMEDIA (3.0 units)

Recommended preparation: GCIIP 140

Students registering in the LEC will automatically be enrolled in the LAB.

71406	T	8-9:25 am	MD-119	ROLLINS W	LEC
	T	9:35-11:05 am	MD-119	ROLLINS W	LAB
		ONLINE			LAB

CLASS#	DAY	TIME	LOC	INSTRUCTOR	LEC/LAB
--------	-----	------	-----	------------	---------

This is a hybrid class and requires both classroom attendance and use of Email, the Internet, and other means of electronic communication.

3 hours and 5 minutes per week of instruction are conducted online.

This class will be using After Effects software.

GCMW 205 DIGITAL VIDEO FOR MULTIMEDIA (3.0 units)

Students registering in the LEC will automatically be enrolled in the LAB.

72005	T	11:15-12:40 pm	MD-119	BEALO M	LEC
	T	12:50-2:20 pm	MD-119	BEALO M	LAB
	Th	11:15-2:20 pm	MD-119		LAB

GCMW 205 will be using Final Cut software

HEALTH

See also Kinesiology

HE 100 HEALTH ED/FITNESS DYNAMICS (3.0 units)

71919	ONLINE	FALCONE K	LEC
-------	--------	-----------	-----

Students registering for this class must consult the following Web site:

<http://www.palomar.edu/blackboard>

71918	ONLINE	FALCONE K	LEC
-------	--------	-----------	-----

Students registering for this class must consult the following Web site:

<http://www.palomar.edu/blackboard>

71917	ONLINE	GERHARDT H	LEC
		TAYLOR C	

An on-campus orientation meeting will be held on:

Thursday, August 25, from 7-8:00 p.m. in LL-109.

Students registering for this class must consult the following Web site:

<http://www.palomar.edu/blackboard>

71916	ONLINE	SEILER K	LEC
		TAYLOR C	

An on-campus orientation meeting will be held on:

Thursday, August 25, from 6-7:00 p.m. in LL-109.

Students registering for this class must consult the following Web site:

<http://www.palomar.edu/blackboard>

71915	ONLINE	SEILER K	LEC
-------	--------	----------	-----

An on-campus orientation meeting will be held on:

Thursday, August 25, from 6-7:00 p.m. in LL-109.

Students registering for this class must consult the following Web site:

<http://www.palomar.edu/blackboard>

71899	MW	7-8:25 am	MD-157	EARLY J	LEC
-------	----	-----------	--------	---------	-----

71912	TTh	7-8:25 am	MD-157	EARLY D	LEC
-------	-----	-----------	--------	---------	-----

71921	TTh	7:30-8:55 am	O-13	SEILER K	LEC
-------	-----	--------------	------	----------	-----

71911	F	7:50-11:00 am	MD-157	TAYLOR C	LEC
-------	---	---------------	--------	----------	-----

71911	F	7:50-11:00 am	MD-157	BALA R	LEC
-------	---	---------------	--------	--------	-----

71925	TTh	8-9:25 am	HS-208	SUGG W	LEC
-------	-----	-----------	--------	--------	-----

71926	MW	8-9:25 am	O-12	GERHARDT H	LEC
-------	----	-----------	------	------------	-----

71923	TTh	8-9:25 am	ESC-805	EARLY D	LEC
-------	-----	-----------	---------	---------	-----

71907	MW	9:35-11:00 am	MD-157	MANCAO R	LEC
-------	----	---------------	--------	----------	-----

71913	TTh	9:35-11:00 am	MD-157	TAYLOR C	LEC
-------	-----	---------------	--------	----------	-----

71924	TTh	9:35-11:00 am	TLC-112	FARMER L	LEC
-------	-----	---------------	---------	----------	-----

71908	MW	11:10-12:35 pm	H-325	FALCONE K	LEC
-------	----	----------------	-------	-----------	-----

71914	TTh	11:10-12:35 pm	MD-157	MCADAMS J	LEC
-------	-----	----------------	--------	-----------	-----

71909	MW	2:20-3:45 pm	MD-157	CNOSSEN J	LEC
-------	----	--------------	--------	-----------	-----

71910	MW	5:30-6:55 pm	MD-157	EARLY D	LEC
-------	----	--------------	--------	---------	-----

71920	W	6-9:10 pm	O-12	MANCAO R	LEC
-------	---	-----------	------	----------	-----

73304	TTh	6-7:25 pm	ESC-304	BALA R	LEC
-------	-----	-----------	---------	--------	-----

				TREFETHEN C	LEC
--	--	--	--	-------------	-----

				TREFETHEN C	LEC
--	--	--	--	-------------	-----

				STAFF	LEC
--	--	--	--	-------	-----

					LEC
--	--	--	--	--	-----

Class Number 73304 meets at Escondido Campus

					LEC
--	--	--	--	--	-----

					LEC
--	--	--	--	--	-----

					LEC
--	--	--	--	--	-----

					LEC
--	--	--	--	--	-----

					LEC
--	--	--	--	--	-----

					LEC
--	--	--	--	--	-----

					LEC
--	--	--	--	--	-----

					LEC
--	--	--	--	--	-----

					LEC
--	--	--	--	--	-----

					LEC
--	--	--	--	--	-----

					LEC
--	--	--	--	--	-----

					LEC
--	--	--	--	--	-----

					LEC
--	--	--	--	--	-----

					LEC
--	--	--	--	--	-----

					LEC
--	--	--	--	--	-----

					LEC
--	--	--	--	--	-----

					LEC
--	--	--	--	--	-----

					LEC
--	--	--	--	--	-----

					LEC
--	--	--	--	--	-----

					LEC
--	--	--	--	--	-----

PALOMAR COLLEGE

CLASS#	DAY	TIME	LOC	INSTRUCTOR	LEC/LAB
71929	TTh	11:10-12:35 pm	O-12	LAWSON S TAYLOR C	LEC
Certification for American Red Cross, Emergency Response and CPR card. Class Number 71929 has a material/certification fee of \$20 which must be paid at time of enrollment.					
70116	T	2:40-5:50 pm	ESC-822	STAFF	LEC
This class is tailored for those continuing in EMS. Class Number 70116 has a material/certificate fee of \$45 which must be paid at time of enrollment. <i>Class Number 70116 meets at Escondido Campus</i>					
70117	Th	2:40-5:50 pm	ESC-822	STAFF	LEC
This class is tailored for those continuing in EMS. Class Number 70117 has a material/certificate fee of \$45 which must be paid at time of enrollment. <i>Class Number 70117 meets at Escondido Campus</i>					
71928	M	6-9:10 pm	O-12	LAWSON S	LEC
Certification for American Red Cross, Emergency Response and CPR card. Class Number 71928 has a material/certification fee of \$20 which must be paid at time of enrollment.					
71930	Th	6-9:10 pm	O-12	TREFETHEN C	LEC
Certification for American Red Cross, Emergency Response and CPR card. Class Number 71930 has a material/certification fee of \$20 which must be paid at time of enrollment.					
70118	T	6-9:10 pm	ESC-822	STAFF	LEC
This class is tailored for those continuing in EMS. Class Number 70118 has a material/certificate fee of \$45 which must be paid at time of enrollment. <i>Class Number 70118 meets at Escondido Campus</i>					
70119	Th	6-9:10 pm	ESC-822	STAFF	LEC
This class is tailored for those continuing in EMS. Class Number 70119 has a material/certificate fee of \$45 which must be paid at time of enrollment. <i>Class Number 70119 meets at Escondido Campus</i>					

HE 165 FUNDAMENTALS OF NUTRITION (3.0 units)

Course listed as NUTR 165
If you are majoring in Nutrition, contact a Nutrition advisor (x2345) to determine if NUTR/BIOL 185 is the right course for you.

70469	ONLINE			GUNTHER M	LEC
Students registering for this class must consult the following Web site: http://www.palomar.edu/blackboard					
70473	ONLINE			COFFIN S	LEC
Students registering for this class must consult the following Web site: http://www.palomar.edu/blackboard					
71971	ONLINE			GERHARDT H	LEC
An on-campus orientation meeting will be held on: Thursday, August 25, from 8-8:30 p.m. in LL-109. Students registering for this class must consult the following Web site: http://www.palomar.edu/blackboard					
70477	MW	8-9:25 am	ESC-402	YAU L	LEC
<i>Class Number 70477 meets at Escondido Campus</i>					
71970	TTh	9:35-11:00 am	O-13	GERHARDT H	LEC
70479	TTh	11:10-12:35 pm	Q-4	WASEF S	LEC
70481	TTh	12:45-2:10 pm	Q-4	WASEF S	LEC
70484	MW	12:45-2:10 pm	Q-4	DINORSIA D	LEC
70482	W	6-9:10 pm	Q-4	GOWEN E	LEC

HISTORY

Advisor: B. Jahnel, phone ext. 3274, bjahnel@palomar.edu
Students interested in a Directed Studies class should contact the Department.

HIST 101 U.S. THRU RECONSTRUCTION (3.0 units)

History 101 and 102 may be taken in any sequence.

72889	MW	8-9:25 am	MD-305	JAHNEL W	LEC
72903	MW	8-9:25 am	MD-306	JOHNSON C	LEC
72972	MW	8-9:25 am	MD-319	STAFF	LEC
72912	TTh	8-9:25 am	MD-305	JAHNEL W	LEC
72980	TTh	8-9:25 am	MD-320	LIMBERG J	LEC
72971	MW	8-9:25 am	ESC-105	TOOLSIE K	LEC
<i>Class Number 72971 meets at Escondido Campus</i>					
72981	TTh	8-9:25 am	ESC-105	VELOSO R	LEC
<i>Class Number 72981 meets at Escondido Campus</i>					
72973	MW	9:35-11:00 am	MD-217	DORSEY JR.A	LEC
72904	MW	9:35-11:00 am	MD-305	JAHNEL W	LEC
72982	TTh	9:35-11:00 am	MD-319	STAFF	LEC
72914	TTh	9:35-11:00 am	MD-305	JAHNEL W	LEC
72983	TTh	9:35-11:00 am	MD-320	MARJANOVIC K	LEC
72974	MW	11:10-12:35 pm	MD-319	STAFF	LEC

CLASS#	DAY	TIME	LOC	INSTRUCTOR	LEC/LAB
72966	MW	11:10-12:35 pm	MD-305	DORSEY JR.A	LEC
72906	MW	11:10-12:35 pm	MD-306	JOHNSON C	LEC
72965	TTh	11:10-12:35 pm	MD-305	MARJANOVIC K	LEC
72975	MW	11:10-12:35 pm	ESC-105	TOOLSIE K	LEC
<i>Class Number 72975 meets at Escondido Campus</i>					
72976	MW	12:45-2:10 pm	MD-320	JONES J	LEC
72910	MW	12:45-2:10 pm	MD-305	JAHNEL W	LEC
72977	MW	12:45-2:10 pm	MD-319	STAFF	LEC
72922	TTh	12:45-2:10 pm	MD-306	JOHNSON C	LEC
72984	TTh	12:45-2:10 pm	MD-217	MCMULLEN K	LEC
72969	M	2:20-5:30 pm	MD-319	JONES J	LEC
72924	MW	2:20-3:45 pm	MD-306	MARJANOVIC K	LEC
72911	TTh	2:20-3:45 pm	MD-306	MARJANOVIC K	LEC
72979	TTh	2:20-3:45 pm	MD-304	STAFF	LEC
72960	MW	3:55-5:20 pm	MD-306	JENSEN J	LEC
72961	TTh	3:55-5:20 pm	MD-305	TRIGAS M	LEC
72970	M	6-9:10 pm	MD-305	MANLEY P	LEC
72958	Th	6-9:10 pm	MD-306	TRIGAS M	LEC
72985	M	6-9:10 pm	ESC-105	PARENTI M	LEC
<i>Class Number 72985 meets at Escondido Campus</i>					
72990	T	6-9:10 pm	ESC-503	PALIGUTAN JR P	LEC
<i>Class Number 72990 meets at Escondido Campus</i>					
72978	W	6-9:10 pm	ESC-105	STAFF	LEC
<i>Class Number 72978 meets at Escondido Campus</i>					
72989	TTh	6-9:10 pm	ESC-805	VELOSO R	LEC
<i>Class Number 72989 meets at Escondido Campus</i> <i>(Class Number 72989 meets 10/18-12/15)</i>					
72988	TTh	6-9:10 pm	CPPEN-M	BERRY H	LEC
<i>Class Number 72988 meets at Camp Pendleton Mainside</i> <i>(Class Number 72988 meets 8/23-10/13)</i>					
72986	MW	6-9:10 pm	CPPEN-M	BAGNALL J	LEC
<i>Class Number 72986 meets at Camp Pendleton Mainside</i> <i>(Class Number 72986 meets 10/17-12/14)</i>					
72991	T	6-9:10 pm	FUHS	STAFF	LEC
<i>Class Number 72991 meets at Fallbrook Union High School</i>					
72987	Th	6-9:10 pm	MCHS	DARROUGH R	LEC
<i>Class Number 72987 meets at Mt. Carmel High School</i>					

HIST 102 U.S. SINCE RECONSTRUCTION (3.0 units)

History 101 and 102 may be taken in any sequence.

72993	MW	8-9:25 am	MD-320	STAFF	LEC
72994	MW	8-9:25 am	MD-217	PARENTI M	LEC
72934	TTh	8-9:25 am	MD-306	STAFF	LEC
72999	TTh	8-9:25 am	MD-304	MCMULLEN K	LEC
73000	TTh	8-9:25 am	MD-217	CHRISTENSEN GWIN C	LEC
72931	MW	9:35-11:00 am	MD-306	JOHNSON C	LEC
72995	MW	9:35-11:00 am	MD-304	MARJANOVIC K	LEC
72938	TTh	9:35-11:00 am	MD-306	JOHNSON C	LEC
72996	MW	9:35-11:00 am	ESC-105	PARENTI M	LEC
<i>Class Number 72996 meets at Escondido Campus</i>					
72997	MW	11:10-12:35 pm	HS-205	PARENTI M	LEC
73002	TTh	11:10-12:35 pm	HS-110	STAFF	LEC
72952	MW	12:45-2:10 pm	MD-306	MARJANOVIC K	LEC
73003	TTh	12:45-2:10 pm	MD-329	STAFF	LEC
72890	MW	2:20-3:45 pm	MD-305	JAHNEL W	LEC
72967	TTh	2:20-3:45 pm	MD-305	MCMULLEN K	LEC
72932	MW	3:55-5:20 pm	MD-305	DORSEY JR.A	LEC
72998	MW	3:55-5:20 pm	MD-304	STAFF	LEC
72951	W	6-9:10 pm	MD-306	JENSEN J	LEC
72955	T	6-9:10 pm	MD-306	JENSEN J	LEC
72968	T	6-9:10 pm	MD-305	LIMBERG J	LEC
73006	Th	6-9:10 pm	ESC-105	PALIGUTAN JR P	LEC
<i>Class Number 73006 meets at Escondido Campus</i>					
73005	MW	6-9:10 pm	ESC-805	STAFF	LEC
<i>Class Number 73005 meets at Escondido Campus</i> <i>(Class Number 73005 meets 10/17-12/14)</i>					
73004	MW	6-9:20 pm	CPPEN-M	BERRY H	LEC
<i>Class Number 73004 meets at Camp Pendleton Mainside</i> <i>(Class Number 73004 meets 8/22-10/12)</i>					
73007	TTh	6-9:10 pm	CPPEN-M	BAGNALL J	LEC
<i>Class Number 73007 meets at Camp Pendleton Mainside</i> <i>(Class Number 73007 meets 10/18-12/15)</i>					

HIST 105 WESTERN CIV THRU REFORMATION (3.0 units)

History 105 and 106 may be taken in any sequence.

72851	TTh	8-9:25 am	MD-316	SKILES W	LEC
-------	-----	-----------	--------	----------	-----

CLASS#	DAY	TIME	LOC	INSTRUCTOR	LEC/LAB
72847	MW	12:45-2:10 pm	MD-316	KREIJEN-ASHBURN D	LEC
72852	TTh	12:45-2:10 pm	MD-316	RITT T	LEC

HIST 106 WESTERN CIV SINCE REFORMATION (3.0 units)

History 105 and 106 may be taken in any sequence.

72848	MW	9:35-11:00 am	MD-316	RITT T	LEC
72854	TTh	12:45-2:10 pm	MD-104	SKILES W	LEC

HIST 107 WORLD HISTORY TO 1650 (3.0 units)

History 107 and 108 may be taken in any sequence.

72856	MW	11:10-12:35 pm	MD-316	RITT T	LEC
72857	TTh	11:10-12:35 pm	MD-316	RITT T	LEC
72849	MW	2:20-3:45 pm	MD-316	SKILES W	LEC

HIST 108 WORLD HISTORY SINCE 1650 (3.0 units)

History 107 and 108 may be taken in any sequence.

72850	TTh	9:35-11:00 am	MD-316	RITT T	LEC
72858	MW	6-9:10 pm	MD-316	HARRINGTON J	LEC

(Class Number 72858 meets 10/17-12/14)

HIST 121 HISTORY OF CALIFORNIA (3.0 units)

This class also satisfies the Palomar College multicultural course requirement.

72891	TTh	11:10-12:35 pm	MD-306	JOHNSON C	LEC
-------	-----	----------------	--------	-----------	-----

HIST 130 WOMEN IN U.S. HISTORY (3.0 units)

This class also satisfies the Palomar College multicultural course requirement.

72893	TTh	9:35-11:00 am	MD-222	STAFF	LEC
-------	-----	---------------	--------	-------	-----

HIST 140 HISTORY/AMERICAS THRU 1800 (3.0 units)

This class also satisfies the Palomar College multicultural course requirement.

History 140 and 141 may be taken in any sequence.

This course, together with HIST 141, fulfills the American History and Institutions requirement.

72288	ONLINE			ARGUELLO M	LEC
-------	--------	--	--	------------	-----

An on-campus orientation meeting will be held on:

Tuesday, August 23, from 1-2:00 p.m. in LL-109.

Students registering for this class must consult the following Web site:

<http://www.palomar.edu/ehp/online.htm>

72290	ONLINE			ARGUELLO M	LEC
-------	--------	--	--	------------	-----

An on-campus orientation meeting will be held on:

Tuesday, August 23, from 1-2:00 p.m. in LL-109.

Students registering for this class must consult the following Web site:

<http://www.palomar.edu/ehp/online.htm>

73008	MW	9:35-11:00 am	P-30	MOORE C	LEC
-------	----	---------------	------	---------	-----

73009	TTh	9:35-11:00 am	MD-322	ARGUELLO M	LEC
-------	-----	---------------	--------	------------	-----

73010	W	11:10-12:35 pm	MD-104	ARGUELLO M	LEC
-------	---	----------------	--------	------------	-----

ONLINE

LEC

1 hour and 25 minutes of instruction are conducted online.

This is a hybrid class and requires both classroom attendance and use of Email, the Internet, and other means of electronic communication.

HIST 141 HISTORY/AMERICAS SINCE 1800 (3.0 units)

This class also satisfies the Palomar College multicultural course requirement.

History 140 and 141 may be taken in any sequence.

This course, together with HIST 140, fulfills the American History and Institutions requirement.

72292	ONLINE			ARGUELLO M	LEC
-------	--------	--	--	------------	-----

An on-campus orientation meeting will be held on:

Tuesday, August 23, from 1-2:00 p.m. in LL-109.

Students registering for this class must consult the following Web site:

<http://www.palomar.edu/ehp/online.htm>

73011	MW	11:10-12:35 pm	O-12	MOORE C	LEC
-------	----	----------------	------	---------	-----

73012	TTh	11:10-12:35 pm	MD-315	ARGUELLO M	LEC
-------	-----	----------------	--------	------------	-----

HIST 150 HISTORY/LATIN AMERICA TO 1824 (3.0 units)

This class also satisfies the Palomar College multicultural course requirement.

72293	ONLINE			ARGUELLO M	LEC
-------	--------	--	--	------------	-----

An on-campus orientation meeting will be held on:

Tuesday, August 23, from 1-2:00 p.m. in LL-109.

Students registering for this class must consult the following Web site:

<http://www.palomar.edu/ehp/online.htm>

HUMANITIES

HUM 100 INTRODUCTION TO HUMANITIES I (3.0 units)

71600	S	8-11:10 am	ESC-104	BESWICK L	LEC
-------	---	------------	---------	-----------	-----

Class Number 71600 meets at Escondido Campus

71603	MW	11:10-12:35 pm	MD-157	ZOLLIKER S	LEC
-------	----	----------------	--------	------------	-----

71604	T	11:10-12:35 pm	MD-217	ZOLLIKER S	LEC
-------	---	----------------	--------	------------	-----

	Th	11:10-12:35 pm	P-32		LEC
--	----	----------------	------	--	-----

71605	Th	6-9:10 pm	H-308	BUFFINGTON K	LEC
-------	----	-----------	-------	--------------	-----

CLASS#	DAY	TIME	LOC	INSTRUCTOR	LEC/LAB
--------	-----	------	-----	------------	---------



CREDIT CLASSES

INDUSTRIAL TECHNOLOGY

IT 108 TECHNICAL MATHEMATICS (3.0 units)

Cross listed as WELD 108

72016	ONLINE			MAIER IV J	LEC
-------	--------	--	--	------------	-----

Students registering for this class must consult the following Web site:

<http://www.palomar.edu/blackboard>

72024	ONLINE			MAIER IV J	LEC
-------	--------	--	--	------------	-----

Students registering for this class must consult the following Web site:

<http://www.palomar.edu/blackboard>

IT 190 INTRO MASTERCAM/MANUFACTURING (3.0 units)

Students registering in the LEC will automatically be enrolled in the LAB.

73014	T	11:20-12:45 pm	DA-2	STAFF	LEC
-------	---	----------------	------	-------	-----

	T	12:55-2:15 pm	DA-2	STAFF	LAB
--	---	---------------	------	-------	-----

	Th	11:20-2:25 pm	DA-2		LAB
--	----	---------------	------	--	-----

INSURANCE

No courses in Insurance offered until further notice, 760-744-1150, ext. 2488.

INTERIOR DESIGN

Students interested in a Directed Studies class should contact the Department.

ID 100 INTERIOR DESIGN (3.0 units)

71379	ONLINE			HAHN L	LEC
-------	--------	--	--	--------	-----

Students registering for this class must consult the following Web site:

<http://www.palomar.edu/blackboard>

71374	MW	12:45-2:10 pm	DA-12	SCHULTZ L	LEC
-------	----	---------------	-------	-----------	-----

ID 115 HISTORY OF DECORATIVE ARTS I (3.0 units)

71381	ONLINE			WIEME J	LEC
-------	--------	--	--	---------	-----

Students registering for this class must consult the following Web site:

<http://www.palomar.edu/blackboard>

PALOMAR COLLEGE

CLASS#	DAY	TIME	LOC	INSTRUCTOR	LEC/LAB
--------	-----	------	-----	------------	---------

ID 125 PRESENTATION METHODS/INT DSG I (4.0 units)

Students registering in the LEC will automatically be enrolled in the LAB.

71370	MW	8-9:25 am	DA-12	GABER E	LEC
	MW	9:35-10:55 am	DA-12	GABER E	LAB

ID 140 RESIDENTIAL INTERIOR DESIGN (3.0 units)

Prerequisite: A minimum grade of 'C' in ID 100
Recommended preparation: ID 125

71372	MW	11:10-12:35 pm	DA-12	SCHULTZ L	LEC
-------	----	----------------	-------	-----------	-----

ID 141 COMMERCIAL INTERIOR DESIGN (3.0 units)

Prerequisite: A minimum grade of 'C' in ID 100 and ARCH 105

73364	M	6-9:10 pm	DA-12	WIEME J	LEC
-------	---	-----------	-------	---------	-----

ID 150 COMPUTER AIDED DRAFT/DESIGNERS (3.0 units)

Cross listed as ARCH 150
Students registering in the LEC will automatically be enrolled in the LAB.

72324	F	9:30-10:55 am	DA-12	STAFF	LEC
	F	11:05-12:25 pm	DA-12	STAFF	LAB
	F	1-4:05 pm	DA-12		LAB

ID 170 SPACE PLANNING (3.0 units)

Prerequisite: A minimum grade of 'C' in ID 100

71375	W	6-9:10 pm	DA-12	GABER E	LEC
-------	---	-----------	-------	---------	-----

INTERNATIONAL BUSINESS

Advisor: A. Armistead, phone ext. 2488, www.palomar.edu/business

IBUS 100 INTRO INTERNATIONAL BUS/MGMT (3.0 units)

72646	M	6:30-9:40 pm	MD-332	ARMISTEAD A	LEC
-------	---	--------------	--------	-------------	-----

IBUS 105 INTERNATIONAL MARKETING (3.0 units)

73321	T	6:30-9:40 pm	MD-331	ARMISTEAD A	LEC
-------	---	--------------	--------	-------------	-----

INTERNSHIP

See Cooperative Education.

ITALIAN

LAB classes at San Marcos Campus: Students registered in a class requiring a LAB must arrange 16 hours in the World Languages Resource Center (room H-125) during lab hours.

Monday - Thursday: 7:30 a.m.-7:30 p.m.

Friday: 7:30 a.m.-3:30 p.m.

Closed Weekends and Holidays

Lab hours subject to change.

For more information, call the World Languages Resource Center, 760-744-1150, ext. 2564.

ITAL 101 ITALIAN I (5.0 units)

Students registering in the LEC will automatically be enrolled in the LAB.

72385	TTh	1:20-3:50 pm	H-314	STAFF	LEC
		TBA	H-125	STAFF	LAB

Arrange 1 hour per week in the World Languages Resource Center, room H-125.

72390	MW	4-6:30 pm	H-215	STAFF	LEC
		TBA	H-125	STAFF	LAB

Arrange 1 hour per week in the World Languages Resource Center, room H-125.

ITAL 102 ITALIAN II (5.0 units)

Prerequisite: A minimum grade of 'C' in ITAL 101 or two years of high school Italian
Students registering in the LEC will automatically be enrolled in the LAB.

72411	MW	1:20-3:50 pm	H-215	STAFF	LEC
		TBA	H-125	STAFF	LAB

Arrange 1 hour per week in the World Languages Resource Center, room H-125.

JAPANESE

LAB classes at San Marcos Campus: Students registered in a class requiring a LAB must arrange 16 hours in the World Languages Resource Center (room H-125) during lab hours.

Monday - Thursday: 7:30 a.m.-7:30 p.m.

Friday: 7:30 a.m.-3:30 p.m.

Closed Weekends and Holidays

Lab hours subject to change.

For more information, call the World Languages Resource Center, 760-744-1150, ext. 2564.

CLASS#	DAY	TIME	LOC	INSTRUCTOR	LEC/LAB
--------	-----	------	-----	------------	---------

JAPN 101 JAPANESE I (5.0 units)

Students registering in the LEC will automatically be enrolled in the LAB.

72475	TTh	8-10:30 am	H-215	IKENUSHI M	LEC
		TBA	H-125	IKENUSHI M	LAB

Arrange 1 hour per week in the World Languages Resource Center, room H-125.

72478	MW	10:40-1:10 pm	H-316	IKENUSHI M	LEC
		TBA	H-125	IKENUSHI M	LAB

Arrange 1 hour per week in the World Languages Resource Center, room H-125.

72488	MW	1:20-3:50 pm	H-316	STAFF	LEC
		TBA	H-125	STAFF	LAB

Arrange 1 hour per week in the World Languages Resource Center, room H-125.

72495	TTh	1:20-3:50 pm	H-316	STAFF	LEC
		TBA	H-125	STAFF	LAB

Arrange 1 hour per week in the World Languages Resource Center, room H-125.

72482	MW	4-6:30 pm	H-317	STAFF	LEC
		TBA	H-125	STAFF	LAB

Arrange 1 hour per week in the World Languages Resource Center, room H-125.

JAPN 102 JAPANESE II (5.0 units)

Prerequisite: A minimum grade of 'C' in JAPN 101 or two years of high school Japanese

Students registering in the LEC will automatically be enrolled in the LAB.

72499	MW	8-10:30 am	H-316	IKENUSHI M	LEC
		TBA	H-125	IKENUSHI M	LAB

Arrange 1 hour per week in the World Languages Resource Center, room H-125.

72503	TTh	10:40-1:10 pm	H-215	IKENUSHI M	LEC
		TBA	H-125	IKENUSHI M	LAB

Arrange 1 hour per week in the World Languages Resource Center, room H-125.

JAPN 201 JAPANESE III (5.0 units)

Prerequisite: A minimum grade of 'C' in JAPN 102 or three years of high school Japanese

Students registering in the LEC will automatically be enrolled in the LAB.

72511	MW	10:40-1:10 pm	O-13	STAFF	LEC
		TBA	H-125	STAFF	LAB

Arrange 1 hour per week in the World Languages Resource Center, room H-125.

JOURNALISM

Advisor: E. Hiro, phone ext. 3762, ehiro@palomar.edu
Students interested in a Directed Studies class should contact the Department.

JOUR 101 MULTIMEDIA WRITING/REPORTING (3.0 units)

70399		ONLINE		HIRO E	LEC
-------	--	--------	--	--------	-----

An on-campus orientation meeting will be held on:

Wednesday, August 24, from 1-1:50 p.m. in H-105.

Students registering for this class must consult the following Web site:

<http://www.palomar.edu/blackboard>

70400	TTh	11:10-12:35 pm	H-105	BUXTON JR C	LEC
-------	-----	----------------	-------	-------------	-----

JOUR 105 MULTIMEDIA NEWS WRITING/PROD (3.0 units)

Students registering in the LEC will automatically be enrolled in the LAB.

70474	M	9:30-10:55 am	H-105	HIRO E	LEC
	M	11:05-12:35 pm	H-105	HIRO E	LAB
	W	9:30-12:35 pm	H-105		LAB

JOUR 105 has a material fee of \$10 which must be paid at time of enrollment.

JOUR 110L MULTIMEDIA JOURNALISM LAB (1.0 unit)

70491		TBA	H-105	HIRO E	LAB
-------	--	-----	-------	--------	-----

Arrange 3 hours per week.

Prior to census date, this class requires a signed student/faculty contract documenting weekly activities and interaction.

All students registered in JOUR 110L are required to attend an orientation meeting on:

Tuesday, August 23, from 12:45-1:45 p.m. in H-105 OR Thursday, August 25, from 12:45-1:45 p.m. in H-105.

Please call 760-744-1150, ext. 2440 for information.

JOUR 110L has a material fee of \$10 which must be paid at time of enrollment.

JOUR 112L LAB FOR ONLINE JOURNALISM (1.0 unit)

70499		TBA	H-105	HIRO E	LAB
-------	--	-----	-------	--------	-----

Arrange 3 hours per week.

Prior to census date, this class requires a signed student/faculty contract documenting weekly activities and interaction.

CLASS#	DAY	TIME	LOC	INSTRUCTOR	LEC/LAB
--------	-----	------	-----	------------	---------

All students registered in JOUR 112L are required to attend an orientation meeting on:
 Tuesday, August 23, from 12:45-1:45 p.m. in H-105 OR Thursday, August 25, from 12:45-1:45 p.m. in H-105.
 Please call 760-744-1150 ext. 2440 for information.
 JOUR 112L has a material fee of \$10 which must be paid at time of enrollment.

JOUR 140 PHOTOJOURNALISM (3.0 units)

Recommended preparation: PHOT 120

Cross listed as PHOT 140

Students registering in the LEC will automatically be enrolled in the LAB.

70401	M	2:30-3:55 pm	H-105	COSENTINO D	LEC
	M	4:05-5:35 pm	H-105	COSENTINO D	LAB
	W	2:30-5:35 pm	H-105		LAB

JOUR 205 INT MULTIMEDIA NEWS WRT/PROD (3.0 units)

Students registering in the LEC will automatically be enrolled in the LAB.

70502	M	9:30-10:55 am	H-105	HIRO E	LEC
	M	11:05-12:35 pm	H-105	HIRO E	LAB
	W	9:30-12:35 pm	H-105		LAB

JOUR 205 has a material fee of \$10 which must be paid at time of enrollment.

JOUR 210 ADV MULTIMEDIA NEWS PRODUCTION (3.0 units)

Students registering in the LEC will automatically be enrolled in the LAB.

70504	M	9:30-10:55 am	H-105	HIRO E	LEC
	M	11:05-12:35 pm	H-105	HIRO E	LAB
	W	9:30-12:35 pm	H-105		LAB

JOUR 210 has a material fee of \$10 which must be paid at time of enrollment.

JOUR 215 ADV MULTIMEDIA NEWS EDITING (3.0 units)

Students registering in the LEC will automatically be enrolled in the LAB.

70524	M	9:30-10:55 am	H-105	HIRO E	LEC
	M	11:05-12:35 pm	H-105	HIRO E	LAB
	W	9:30-12:35 pm	H-105		LAB

JOUR 215 has a material fee of \$10 which must be paid at time of enrollment.

JOUR 295 DIRECTED STUDY IN JOURNALISM (3.0 units)

Prerequisite: Approval of project or research by department chairperson/director

70532	TBA		H-105	HIRO E	LAB
-------	-----	--	-------	--------	-----

Arrange 9 hours per week.

Prior to census date, this class requires a signed student/faculty contract documenting weekly activities and interaction.

JUDAIC STUDIES

See Multicultural Studies for additional courses

KINESIOLOGY

See also Athletics and Competitive Sports and Health

Students interested in a Directed Studies class should contact the Department.

KINE 100 INTRODUCTION TO KINESIOLOGY (3.0 units)

72273	MW	9:35-11:00 am	SW-2	MANCAO R	LEC
-------	----	---------------	------	----------	-----

KINE 102 PE IN ELEMENTARY SCHOOLS (3.0 units)

72274	TTh	11:10-12:35 pm	O-11	MANCAO R	LEC
-------	-----	----------------	------	----------	-----

KINE 117B INTERMEDIATE GOLF (1.0 unit)

Formerly KINE 118

Students registering in the LEC will automatically be enrolled in the LAB.

72275	T	5-5:50 pm	TWINOAKS	HALDA M	LEC
	T	6-7:05 pm	TWINOAKS	HALDA M	LAB
	Th	5-7:05 pm	TWINOAKS		LAB

(Class Number 72275 meets 8/23-10/13)

KINE 117C ADVANCED GOLF (1.0 unit)

Students registering in the LEC will automatically be enrolled in the LAB.

72279	T	5-5:50 pm	TWINOAKS	HALDA M	LEC
	T	6-7:05 pm	TWINOAKS	HALDA M	LAB
	Th	5-7:05 pm	TWINOAKS		LAB

(Class Number 72279 meets 8/23-10/13)

KINE 125A AEROBIC FITNESS TRAINING MODES (1.0 unit)

Students registering in the LEC will automatically be enrolled in the LAB.

72308	M	8:30-9:20 am	SBFLD	CRAFT L	LEC
	WF	8:30-10:05 am	SBFLD	CRAFT L	LAB

Softball

(Class Number 72308 meets 10/17-12/16)

72310	T	2-2:50 pm	DOME	MARSHALL L	LEC
	T	3-4:05 pm	DOME	MARSHALL L	LAB
	Th	2-4:05 pm	DOME		LAB

Women's Basketball

(Class Number 72310 meets 8/23-10/13)

CLASS#	DAY	TIME	LOC	INSTRUCTOR	LEC/LAB
--------	-----	------	-----	------------	---------

72312	T	4:20-5:10 pm	DOME	O'NEILL J	LEC
	MThF	4:20-5:25 pm	CT-4	O'NEILL J	LAB

Men's Basketball

(Class Number 72312 meets 8/22-10/13)

KINE 125A AEROBIC FITNESS TRAINING MODES (1.5 units)

Students registering in the LEC will automatically be enrolled in the LAB.

72306	F	2-2:50 pm	TRACK	WILLIAMS J	LEC
	M	2-2:50 pm	CT-7	WILLIAMS J	LAB
	W	2-3:10 pm	CT-7		LAB

Track

KINE 125A AEROBIC FITNESS TRAINING MODES (2.0 units)

Students registering in the LEC will automatically be enrolled in the LAB.

72314	Th	12:30-2:35 pm	BBFLD	TAYLOR C	LEC
				ADAMS B	
	MW	12:30-2:35 pm	BBFLD	TAYLOR C	LAB
	T	12:30-2:40 pm	BBFLD	ADAMS B	LAB

Baseball

(Class Number 72314 meets 9/21-11/14)

KINE 125B ANAEROBIC FITNESS TRNG MODES (1.0 unit)

Students registering in the LEC will automatically be enrolled in the LAB.

72344	M	8:30-9:20 am	SBFLD	CRAFT L	LEC
	WF	8:30-10:05 am	SBFLD	CRAFT L	LAB

Softball

(Class Number 72344 meets 10/17-12/16)

72346	T	2-2:50 pm	DOME	MARSHALL L	LEC
	T	3-4:05 pm	DOME	MARSHALL L	LAB
	Th	2-4:05 pm	DOME		LAB

Women's Basketball

(Class Number 72346 meets 8/23-10/13)

72348	T	4:20-5:10 pm	DOME	O'NEILL J	LEC
	MThF	4:20-5:25 pm	CT-4	O'NEILL J	LAB

Men's Basketball

(Class Number 72348 meets 8/22-10/13)

KINE 125B ANAEROBIC FITNESS TRNG MODES (1.5 units)

Students registering in the LEC will automatically be enrolled in the LAB.

72342	F	2-2:50 pm	TRACK	WILLIAMS J	LEC
	M	2-2:50 pm	CT-7	WILLIAMS J	LAB
	W	2-3:10 pm	CT-7		LAB

Track

KINE 125B ANAEROBIC FITNESS TRNG MODES (2.0 units)

Students registering in the LEC will automatically be enrolled in the LAB.

72350	Th	12:30-2:35 pm	BBFLD	TAYLOR C	LEC
				ADAMS B	
	MW	12:30-2:35 pm	BBFLD	TAYLOR C	LAB
	T	12:30-2:40 pm	BBFLD	ADAMS B	LAB

Baseball

(Class Number 72350 meets 9/21-11/14)

KINE 125C FUNCTIONAL FITNESS TRNG MODES (1.0 unit)

Students registering in the LEC will automatically be enrolled in the LAB.

72380	M	8:30-9:20 am	SBFLD	CRAFT L	LEC
	WF	8:30-10:05 am	SBFLD	CRAFT L	LAB

Softball

(Class Number 72380 meets 10/17-12/16)

72384	T	2-2:50 pm	DOME	MARSHALL L	LEC
	T	3-4:05 pm	DOME	MARSHALL L	LAB
	Th	2-4:05 pm	DOME		LAB

Women's Basketball

(Class Number 72384 meets 8/23-10/13)

72393	T	4:20-5:10 pm	DOME	O'NEILL J	LEC
	MThF	4:20-5:25 pm	CT-4	O'NEILL J	LAB

Men's Basketball

(Class Number 72393 meets 8/22-10/13)

KINE 125C FUNCTIONAL FITNESS TRNG MODES (1.5 units)

Students registering in the LEC will automatically be enrolled in the LAB.

72352	F	2-2:50 pm	TRACK	WILLIAMS J	LEC
	M	2-2:50 pm	CT-7	WILLIAMS J	LAB
	W	2-3:10 pm	CT-7		LAB

Track

PALOMAR COLLEGE

CLASS#	DAY	TIME	LOC	INSTRUCTOR	LEC/LAB
--------	-----	------	-----	------------	---------

KINE 125C FUNCTIONAL FITNESS TRNG MODES (2.0 units)

Students registering in the LEC will automatically be enrolled in the LAB.

72388	Th	12:30-2:35 pm	BBFLD	TAYLOR C ADAMS B	LEC
	MW	12:30-2:35 pm	BBFLD	TAYLOR C	LAB
	T	12:30-2:40 pm	BBFLD	ADAMS B	LAB
	Baseball				

(Class Number 72388 meets 9/21-11/14)

KINE 125D MOTOR FITNESS SKILLS (1.0 unit)

Students registering in the LEC will automatically be enrolled in the LAB.

72401	M	8:30-9:20 am	SBFLD	CRAFT L	LEC
	WF	8:30-10:05 am	SBFLD	CRAFT L	LAB
	Softball				

(Class Number 72401 meets 10/17-12/16)

72405	T	2-2:50 pm	DOMO	MARSHALL L	LEC
	T	3-4:05 pm	DOMO	MARSHALL L	LAB
	Th	2-4:05 pm	DOMO		LAB
	Women's Basketball				

(Class Number 72405 meets 8/23-10/13)

72413	T	4:20-5:10 pm	DOMO	O'NEILL J	LEC
	MThF	4:20-5:25 pm	CT-4	O'NEILL J	LAB
	Men's Basketball				

(Class Number 72413 meets 8/22-10/13)

KINE 125D MOTOR FITNESS SKILLS (1.5 units)

Students registering in the LEC will automatically be enrolled in the LAB.

72397	F	2-2:50 pm	TRACK	WILLIAMS J	LEC
	M	2-2:50 pm	CT-7	WILLIAMS J	LAB
	W	2-3:10 pm	CT-7		LAB
	Track				

KINE 125D MOTOR FITNESS SKILLS (2.0 units)

Students registering in the LEC will automatically be enrolled in the LAB.

72409	Th	12:30-2:35 pm	BBFLD	TAYLOR C ADAMS B	LEC
	MW	12:30-2:35 pm	BBFLD	TAYLOR C	LAB
	T	12:30-2:40 pm	BBFLD	ADAMS B	LAB
	Baseball				

(Class Number 72409 meets 9/21-11/14)

KINE 128A WELLNESS MODALITIES- CARDIO (1.0 unit)

Open entry, Pass/No Pass grading. During the first two weeks of class, students must complete the mandatory orientation session at the WFC. Orientations are held at the top of each hour. Orientations and attendance require mandatory student ID card. For more information, call 760-744-1150, ext. 2480.

Wellness Fitness Center lab hours are:

Monday - Thursday: 6:00 a.m.-8:00 p.m.

Friday: 6:00 a.m.-4:00 p.m.

Saturday: 9:00 a.m.-12:00 p.m.

72421	TBA	WFC-I	EARLY D	LAB
	Arrange 48 hours with instructor.			

(Class Number 72421 meets 8/22-12/17)

KINE 128B WELLNESS MODALITIES-MUSCULAR (1.0 unit)

Open entry, Pass/No Pass grading. During the first two weeks of class, students must complete the mandatory orientation session at the WFC. Orientations are held at the top of each hour. Orientations and attendance require mandatory student ID card. For more information, call 760-744-1150, ext. 2480.

Wellness Fitness Center lab hours are:

Monday - Thursday: 6:00 a.m.-8:00 p.m.

Friday: 6:00 a.m.-4:00 p.m.

Saturday: 9:00 a.m.-12:00 p.m.

72422	TBA	WFC-I	EARLY D	LAB
	Arrange 48 hours with instructor.			

(Class Number 72422 meets 8/22-12/17)

KINE 128C WELLNESS MODALITIES- FUNCTIONA (1.0 unit)

Open entry, Pass/No Pass grading. During the first two weeks of class, students must complete the mandatory orientation session at the WFC. Orientations are held at the top of each hour. Orientations and attendance require mandatory student ID card. For more information, call 760-744-1150, ext. 2480.

Wellness Fitness Center lab hours are:

Monday - Thursday: 6:00 a.m.-8:00 p.m.

Friday: 6:00 a.m.-4:00 p.m.

Saturday: 9:00 a.m.-12:00 p.m.

CLASS#	DAY	TIME	LOC	INSTRUCTOR	LEC/LAB
--------	-----	------	-----	------------	---------

72423	TBA	WFC-I	EARLY D	LAB
-------	-----	-------	---------	-----

Arrange 48 hours with instructor.

(Class Number 72423 meets 8/22-12/17)

KINE 128D WELLNESS MODALITIES- PERIODIZA (1.0 unit)

Open entry, Pass/No Pass grading. During the first two weeks of class, students must complete the mandatory orientation session at the WFC. Orientations are held at the top of each hour. Orientations and attendance require mandatory student ID card. For more information, call 760-744-1150, ext. 2480.

Wellness Fitness Center lab hours are:

Monday - Thursday: 6:00 a.m.-8:00 p.m.

Friday: 6:00 a.m.-4:00 p.m.

Saturday: 9:00 a.m.-12:00 p.m.

72424	TBA	WFC-I	EARLY D	LAB
-------	-----	-------	---------	-----

Arrange 48 hours with instructor.

(Class Number 72424 meets 8/22-12/17)

KINE 135A BEGINNING SWIMMING (1.0 unit)

Students registering in the LEC will automatically be enrolled in the LAB.

72426	T	6-6:50 pm	POOL	ARONEN C	LEC
	T	7-8:05 pm	POOL	ARONEN C	LAB
	Th	6-8:05 pm	POOL		LAB

(Class Number 72426 meets 8/23-10/13)

KINE 135A BEGINNING SWIMMING (1.5 units)

Students registering in the LEC will automatically be enrolled in the LAB.

72428	T	9-9:50 am	POOL	LAWSON S	LEC
	Th	9-11:10 am	POOL	LAWSON S	LAB
72430	M	9-9:50 am	POOL	FARMER L	LEC
	W	9-11:10 am	POOL	FARMER L	LAB

KINE 135B INTERMEDIATE SWIMMING (1.0 unit)

Students registering in the LEC will automatically be enrolled in the LAB.

72439	T	6-6:50 pm	POOL	ARONEN C	LEC
	T	7-8:05 pm	POOL	ARONEN C	LAB
	Th	6-8:05 pm	POOL		LAB

(Class Number 72439 meets 8/23-10/13)

KINE 135B INTERMEDIATE SWIMMING (1.5 units)

Students registering in the LEC will automatically be enrolled in the LAB.

72436	M	7-7:50 am	POOL	MCADAMS J	LEC
	W	7-7:50 am	POOL	MCADAMS J	LAB
	F	7-8:10 am	POOL		LAB
72444	T	9-9:50 am	POOL	LAWSON S	LEC
	Th	9-11:10 am	POOL	LAWSON S	LAB
72492	M	9-9:50 am	POOL	FARMER L	LEC
	W	9-11:10 am	POOL	FARMER L	LAB

KINE 135C ADVANCED SWIMMING (1.0 unit)

Students registering in the LEC will automatically be enrolled in the LAB.

72504	T	6-6:50 pm	POOL	ARONEN C	LEC
	T	7-8:05 pm	POOL	ARONEN C	LAB
	Th	6-8:05 pm	POOL		LAB

(Class Number 72504 meets 8/23-10/13)

KINE 135C ADVANCED SWIMMING (1.5 units)

Students registering in the LEC will automatically be enrolled in the LAB.

72500	M	7-7:50 am	POOL	MCADAMS J	LEC
	W	7-7:50 am	POOL	MCADAMS J	LAB
	F	7-8:10 am	POOL		LAB
72507	T	9-9:50 am	POOL	LAWSON S	LEC
	Th	9-11:10 am	POOL	LAWSON S	LAB
72509	M	9-9:50 am	POOL	FARMER L	LEC
	W	9-11:10 am	POOL	FARMER L	LAB

KINE 140A BEGINNING TENNIS (1.0 unit)

Students registering in the LEC will automatically be enrolled in the LAB.

72578	M	6-7:05 pm	TNCRT	MANCAO R	LEC
	M	7:15-8:20 pm	TNCRT	MANCAO R	LAB
	W	6-8:05 pm	TNCRT		LAB

(Class Number 72578 meets 8/22-10/12)

72585	M	6-6:50 pm	TNCRT	MANCAO R	LEC
	M	7-8:05 pm	TNCRT	MANCAO R	LAB
	W	6-8:05 pm	TNCRT		LAB

(Class Number 72585 meets 10/17-12/14)

KINE 140B INTERMEDIATE TENNIS (1.0 unit)

Students registering in the LEC will automatically be enrolled in the LAB.

CLASS#	DAY	TIME	LOC	INSTRUCTOR	LEC/LAB
72581	M	6-7:05 pm	TNCRT	MANCAO R	LEC
	M	7:15-8:20 pm	TNCRT	MANCAO R	LAB
	W	6-8:05 pm	TNCRT		LAB

(Class Number 72581 meets 8/22-10/12)

72587	M	6-6:50 pm	TNCRT	MANCAO R	LEC
	M	7-8:05 pm	TNCRT	MANCAO R	LAB
	W	6-8:05 pm	TNCRT		LAB

(Class Number 72587 meets 10/17-12/14)

KINE 140C ADVANCED TENNIS (1.0 unit)

Students registering in the LEC will automatically be enrolled in the LAB.

72583	M	6-7:05 pm	TNCRT	MANCAO R	LEC
	M	7:15-8:20 pm	TNCRT	MANCAO R	LAB
	W	6-8:05 pm	TNCRT		LAB

(Class Number 72583 meets 8/22-10/12)

72589	M	6-6:50 pm	TNCRT	MANCAO R	LEC
	M	7-8:05 pm	TNCRT	MANCAO R	LAB
	W	6-8:05 pm	TNCRT		LAB

(Class Number 72589 meets 10/17-12/14)

KINE 150A BEGINNING WEIGHT TRAINING (1.0 unit)

Students registering in the LEC will automatically be enrolled in the LAB.

73342	M	8-8:50 am	CT-4	SEILER K	LEC
	M	9-10:05 am	CT-4	SEILER K	LAB
	W	8-10:05 am	CT-4		LAB

(Class Number 73342 meets 10/17-12/14)

73348	M	3-3:50 pm	CT-7	ADAMS B	LEC
	M	4-5:05 pm	CT-7	ADAMS B	LAB
	W	3-4:50 pm	CT-7		LAB

(Class Number 73348 meets 10/15-12/7)

KINE 150A BEGINNING WEIGHT TRAINING (1.5 units)

Students registering in the LEC will automatically be enrolled in the LAB.

72597	T	6-6:50 am	CT-4	EARLY J	LEC
	Th	6-6:50 am	CT-4	EARLY J	LAB
	F	6-7:10 am	CT-4		LAB
72601	M	6-6:50 am	CT-4	AEGERTER II J	LEC
	W	6-6:50 am	CT-6	AEGERTER II J	LAB
	F	6-7:10 am	CT-6		LAB
72593	T	7-7:50 am	CT-7	CRAFT L	LEC
	Th	7-7:50 am	CT-7	CRAFT L	LAB
	F	7-8:10 am	CT-7		LAB
72599	M	10-10:50 am	CT-7	AEGERTER II J	LEC
	W	10-10:50 am	CT-7	AEGERTER II J	LAB
	F	10-11:10 am	CT-7		LAB
72595	T	11-11:50 am	CT-7	EARLY J	LEC
	T	12-12:50 pm	CT-7	EARLY J	LAB
	Th	11-12:10 pm	CT-7		LAB
72591	T	4:20-5:10 pm	CT-7	MARSHALL L	LEC
	Th	4:20-6:30 pm	CT-7	MARSHALL L	LAB

KINE 150B INTERMEDIATE WEIGHT TRAINING (1.0 unit)

Students registering in the LEC will automatically be enrolled in the LAB.

73344	M	8-8:50 am	CT-4	SEILER K	LEC
	M	9-10:05 am	CT-4	SEILER K	LAB
	W	8-10:05 am	CT-4		LAB

(Class Number 73344 meets 10/17-12/14)

73350	M	3-3:50 pm	CT-7	ADAMS B	LEC
	M	4-5:05 pm	CT-7	ADAMS B	LAB
	W	3-4:50 pm	CT-7		LAB

(Class Number 73350 meets 10/15-12/7)

KINE 150B INTERMEDIATE WEIGHT TRAINING (1.5 units)

Students registering in the LEC will automatically be enrolled in the LAB.

72609	T	6-6:50 am	CT-4	EARLY J	LEC
	Th	6-6:50 am	CT-4	EARLY J	LAB
	F	6-7:10 am	CT-4		LAB
72613	M	6-6:50 am	CT-4	AEGERTER II J	LEC
	W	6-6:50 am	CT-6	AEGERTER II J	LAB
	F	6-7:10 am	CT-6		LAB
72605	T	7-7:50 am	CT-7	CRAFT L	LEC
	Th	7-7:50 am	CT-7	CRAFT L	LAB
	F	7-8:10 am	CT-7		LAB
72611	M	10-10:50 am	CT-7	AEGERTER II J	LEC
	W	10-10:50 am	CT-7	AEGERTER II J	LAB
	F	10-11:10 am	CT-7		LAB

CLASS#	DAY	TIME	LOC	INSTRUCTOR	LEC/LAB
72607	T	11-11:50 am	CT-7	EARLY J	LEC
	T	12-12:50 pm	CT-7	EARLY J	LAB
	Th	11-12:10 pm	CT-7		LAB
72603	T	4:20-5:10 pm	CT-7	MARSHALL L	LEC
	Th	4:20-6:30 pm	CT-7	MARSHALL L	LAB

KINE 150C ADVANCED WEIGHT TRAINING (1.0 unit)

Students registering in the LEC will automatically be enrolled in the LAB.

73346	M	8-8:50 am	CT-4	SEILER K	LEC
	M	9-10:05 am	CT-4	SEILER K	LAB
	W	8-10:05 am	CT-4		LAB

(Class Number 73346 meets 10/17-12/14)

73352	M	3-3:50 pm	CT-7	ADAMS B	LEC
	M	4-5:05 pm	CT-7	ADAMS B	LAB
	W	3-4:50 pm	CT-7		LAB

(Class Number 73352 meets 10/15-12/7)

KINE 150C ADVANCED WEIGHT TRAINING (1.5 units)

Students registering in the LEC will automatically be enrolled in the LAB.

72621	T	6-6:50 am	CT-4	EARLY J	LEC
	Th	6-6:50 am	CT-4	EARLY J	LAB
	F	6-7:10 am	CT-4		LAB
72625	M	6-6:50 am	CT-4	AEGERTER II J	LEC
	W	6-6:50 am	CT-6	AEGERTER II J	LAB
	F	6-7:10 am	CT-6		LAB
72617	T	7-7:50 am	CT-7	CRAFT L	LEC
	Th	7-7:50 am	CT-7	CRAFT L	LAB
	F	7-8:10 am	CT-7		LAB
72623	M	10-10:50 am	CT-7	AEGERTER II J	LEC
	W	10-10:50 am	CT-7	AEGERTER II J	LAB
	F	10-11:10 am	CT-7		LAB
72619	T	11-11:50 am	CT-7	EARLY J	LEC
	T	12-12:50 pm	CT-7	EARLY J	LAB
	Th	11-12:10 pm	CT-7		LAB
72615	T	4:20-5:10 pm	CT-7	MARSHALL L	LEC
	Th	4:20-6:30 pm	CT-7	MARSHALL L	LAB

KINE 170A BASEBALL STRATEGIES (2.0 units)

Students registering in the LEC will automatically be enrolled in the LAB.

73354	MTWTh	12:30-1:35 pm	BBFLD	ADAMS B	LEC
				TAYLOR C	
	MTWTh	1:45-5:00 pm	BBFLD	ADAMS B	LAB

(Class Number 73354 meets 8/22-9/15)

KINE 170C BASKETBALL STRATEGIES (1.0 unit)

Students registering in the LEC will automatically be enrolled in the LAB.

72630	M	2-3:05 pm	DOMO	MARSHALL L	LEC
	M	3:15-4:05 pm	DOMO	MARSHALL L	LAB
	W	2-4:15 pm	DOMO		LAB

(Class Number 72630 meets 8/22-10/12)

KINE 170E FOOTBALL STRATEGIES (1.5 units)

Students registering in the LEC will automatically be enrolled in the LAB.

72635	M	12:40-2:05 pm	MD-157	WHITE S	LEC
				TEETS JR A	
	TWTh	12:40-1:30 pm	MD-157	TEETS JR A	LAB

(Class Number 72635 meets 8/22-11/10)

KINE 170F FOOTBALL BIOMECHANICS (1.5 units)

Students registering in the LEC will automatically be enrolled in the LAB.

72638	M	12:40-2:05 pm	MD-157	WHITE S	LEC
				TEETS JR A	
	TWTh	12:40-1:30 pm	MD-157	TEETS JR A	LAB

(Class Number 72638 meets 8/22-11/10)

KINE 170I SOFTBALL STRATEGIES (1.0 unit)

Students registering in the LEC will automatically be enrolled in the LAB.

73356	M	8:30-9:35 am	SBFLD	CRAFT L	LEC
	WF	8:30-9:55 am	SBFLD	CRAFT L	LAB

(Class Number 73356 meets 8/22-10/14)

KINE 175D PSYC OF COMPETITION-SKILLED (2.0 units)

72654	M	10:10-11:00 am	SBFLD	CRAFT L	LEC
	W	10:10-11:15 am	SBFLD		LEC

PALOMAR COLLEGE

CLASS#	DAY	TIME	LOC	INSTRUCTOR	LEC/LAB
--------	-----	------	-----	------------	---------

KINE 176 ATHLETIC TRAINING (3.0 units)					
72655	TTh	8-9:25 am	O-12	HEISE F	LEC

KINE 181 ADAPTIVE AQUATICS (1.0 unit)					
72656	MW	11:10-12:35 pm	POOL	BOLDT D	LAB
72657	TTh	11:10-12:35 pm	POOL	BALA R	LAB

KINE 182 ADAPTIVE WEIGHT TRAINING (1.0 unit)					
72658	MW	9:35-11:00 am	WFEC-I	BOLDT D MCADAMS J	LAB

KINE 184 ADAPTIVE BODY CONDITIONING (1.0 unit)					
72661	TTh	9:35-11:00 am	WFEC-I	BOLDT D MCADAMS J	LAB

KINE 205A IN SEASON SPORTS CONDITIONING I (1.0 unit)					
Students registering in the LEC will automatically be enrolled in the LAB.					
72663	T	5:30-6:20 pm	DOMES	O'NEILL J	LEC
	MThF	5:30-6:35 pm	DOMES	O'NEILL J	LAB
(Class Number 72663 meets 8/22-10/13)					

KINE 205A IN SEASON SPORTS CONDITIONING I (2.0 units)					
Students registering in the LEC will automatically be enrolled in the LAB.					
72666	M	4-4:50 pm	FTFLD	EARLY J BALA R	LEC
	TW	4-4:50 pm	FTFLD	EARLY J	LAB
	Th	4-5:15 pm	FTFLD	BALA R	LAB
72671	M	4-4:50 pm	FTFLD	WHITE S DIEDRICK JR.W	LEC
	TW	4-4:50 pm	FTFLD	WHITE S	LAB
	Th	4-5:15 pm	FTFLD	DIEDRICK JR.W	LAB
72675	M	4-4:50 pm	FTFLD	EVEREST T SUGGW	LEC
	TW	4-4:50 pm	FTFLD	EVEREST T	LAB
	Th	4-5:15 pm	FTFLD	SUGGW	LAB

KINE 205B IN SEASON CONDITIONING II (1.0 unit)					
Students registering in the LEC will automatically be enrolled in the LAB.					
72679	T	5:30-6:20 pm	DOMES	O'NEILL J	LEC
	MThF	5:30-6:35 pm	DOMES	O'NEILL J	LAB
(Class Number 72679 meets 8/22-10/13)					

KINE 205B IN SEASON CONDITIONING II (2.0 units)					
Students registering in the LEC will automatically be enrolled in the LAB.					
72684	M	4-4:50 pm	FTFLD	EARLY J BALA R	LEC
	TW	4-4:50 pm	FTFLD	EARLY J	LAB
	Th	4-5:15 pm	FTFLD	BALA R	LAB
72686	M	4-4:50 pm	FTFLD	WHITE S DIEDRICK JR.W	LEC
	TW	4-4:50 pm	FTFLD	WHITE S	LAB
	Th	4-5:15 pm	FTFLD	DIEDRICK JR.W	LAB
72689	M	4-4:50 pm	FTFLD	EVEREST T SUGGW	LEC
	TW	4-4:50 pm	FTFLD	EVEREST T	LAB
	Th	4-5:15 pm	FTFLD	SUGGW	LAB

KINE 210 PRO PREP FOR FOOTBALL-THEORY (3.0 units)					
Students registering in the LEC will automatically be enrolled in the LAB.					
72692	MW	1-1:50 pm	SW-2	EVEREST T	LEC
	TTh	1-2:05 pm	SW-2	SUGGW	LEC
(Class Number 72692 meets 8/22-11/10)					

LEGAL STUDIES

Business Administration Department, phone ext. 2488, www.palomar.edu/business

LS 105 LEGAL COMMUNICATIONS/METHODS (3.0 units)					
72648	S	8-11:10 am	MD-321	CARVER J	LEC

LS 121 INTRODUCTION TO LAW (3.0 units)					
72887	MW	9:35-11:00 am	O-12	LIMER J	LEC

LS 240 CIVIL LIBERTIES AND PROCEDURES (3.0 units)					
Recommended preparation: ENG 50 or eligibility for ENG 100					
72649	Th	6-9:10 pm	MD-323	WOOD M	LEC

LIBRARY TECHNOLOGY

Advisor: M. Forney, phone ext. 3695, mforney@palomar.edu

CLASS#	DAY	TIME	LOC	INSTRUCTOR	LEC/LAB
--------	-----	------	-----	------------	---------

LT 100 INTRO TO LIBRARIES/INFO SRVCS (3.0 units)					
This class also satisfies the Palomar College multicultural course requirement.					
73081	ONLINE			FORNEY M	LEC
An on-campus orientation meeting will be held on: Thursday, August 25, from 5-8:00 p.m. in LL-208B. Students registering for this class must consult the following Web site: http://www.palomar.edu/blackboard					

LT 115 OPERATIONAL SKILLS/PUBLIC SRVC (3.0 units)					
73082	ONLINE			CUNNINGHAM A	LEC
An on-campus orientation meeting will be held on: Thursday, August 25, from 5-8:00 p.m. in LL-208B. Students registering for this class must consult the following Web site: http://www.palomar.edu/blackboard					

LT 120 INFO SOURCES & SRVCS/REFERENCE (3.0 units)					
73083	ONLINE			MORROW L	LEC
An on-campus orientation meeting will be held on: Thursday, August 25, from 5-8:00 p.m. in LL-208B. Students registering for this class must consult the following Web site: http://www.palomar.edu/blackboard					

LT 125 INFORMATION LITERACY (1.0 unit)					
73084	ONLINE			CUNNINGHAM A	LEC
Students registering for this class must consult the following Web site: http://www.palomar.edu/blackboard (Class Number 73084 meets 8/22-10/15)					

LIFE SCIENCES

See Biology, Botany, Microbiology and Zoology

LINGUISTICS

See English 150

MATHEMATICS

Advisors: R. Jones, phone ext. 2547, rjones@palomar.edu and M. Walker, phone ext. 2539, mwalker@palomar.edu
For information, call the Mathematics Department at 760-744-1150, ext. 2535 or visit <http://www2.palomar.edu/math/>
MATHEMATICS LEARNING CENTER SAN MARCOS CAMPUS (ROOM MC-1) HOURS FOR SELF-TAUGHT COURSES AND SUPERVISED TUTORING:
Monday-Thursday - 8:00 a.m.-8:00 p.m.
Friday - 8:00 a.m.-2:00 p.m.
Saturday - 9:00 a.m.-Noon
Closed Sunday
For more information, visit <http://www2.palomar.edu/math/mlc/MthSuprVTut1.htm> or call the Mathematics Learning Center at 760-744-1150, ext. 2718

MATH 10 BASIC ARITHMETIC (3.0 units)					
70049	TTh	8-9:25 am	NS-259	VELDKAMP A	LEC
70048	MW	12:45-2:10 pm	NS-259	NICHOLS P	LEC

MATH 12 SUPPLEMENTAL INSTR/ARITHMETIC (1.0 unit)					
70050	W	11:15-12:20 pm	NS-358	NICHOLS P	LEC
Class Number 70050 is intended for students registered in MATH 10.					

MATH 15 PREALGEBRA (3.0 units)					
70001	ONLINE			CLARK M	LEC
A mandatory on-campus orientation meeting will be held on: Monday, August 22, from 6-7:10 p.m. in MD-228. Course information will be emailed to the student's Palomar email address prior to the beginning of the course. For additional information, students may email the instructor at mclark@palomar.edu . Testing for this class will be administered at the San Marcos campus. Student activity in this class must begin prior to census date.					

70002	MC-1			TOWFIQ F	LEC
Arrange 3 hours and 20 minutes per week. Class Number 70002 is a self-taught class. Students must attend a MANDATORY one-hour orientation in room MC-1 on Monday, August 22, or Tuesday, August 23, at one of the following times: 9:00 a.m., 10:00 a.m., 11:00 a.m., 1:00 p.m., 2:00 p.m., 3:00 p.m., 5:00 p.m., 6:00 p.m., or 7:00 p.m. Students who fail to attend the orientation may be dropped. Also, students MUST attend 3 hours and 20 minutes per week in the Mathematics Learning Center. For more information visit http://www2.palomar.edu/pages/math/mlc/self-taught-class-handbooks/ . Student activity in this class must begin prior to census date.					

70005	TTh	8-9:25 am	NS-358	ELLIS M	LEC
70006	S	8-11:10 am	F-9	STEWART M	LEC
70011	MW	8-9:25 am	NS-358	CROSS W	LEC

CLASS#	DAY	TIME	LOC	INSTRUCTOR	LEC/LAB
--------	-----	------	-----	------------	---------

70009	F	8-11:10 am	ESC-302	STAFF	LEC
Class Number 70009 meets at Escondido Campus					
70014	MW	8-9:25 am	ESC-304	STAFF	LEC
Class Number 70014 meets at Escondido Campus					
70010	MW	9:35-11:00 am	NS-259	CROSS W	LEC
70046	TTh	9:35-11:00 am	NS-259	ELLIS M	LEC
70008	MW	9:35-11:00 am	ESC-304	RIVERA J	LEC
Class Number 70008 meets at Escondido Campus					
70015	TTh	11:10-12:35 pm	NS-259	SANDERS G	LEC
70019	MW	11:10-12:35 pm	NS-259	STAFF	LEC
70018	TTh	11:10-12:35 pm	ESC-303	MARINO D	LEC
Class Number 70018 meets at Escondido Campus					
70003	MW	12:45-2:10 pm	NS-358	MCMILLEN K	LEC
70004	TTh	12:45-2:10 pm	NS-259	SANDERS G	LEC
70013	TTh	2:20-3:45 pm	NS-259	STAFF	LEC
70016	MW	2:20-3:45 pm	NS-259	STAFF	LEC
70025	MW	3:45-5:50 pm	NS-358	STAFF	LEC
(Class Number 70025 meets 9/7-12/5)					
70012	TTh	3:55-5:20 pm	NS-259	WILLIAMS C	LEC
70017	MW	3:55-5:20 pm	NS-259	KASHYAP N	LEC
70007	TTh	3:55-5:20 pm	ESC-301	MUMFORD M	LEC
Class Number 70007 meets at Escondido Campus					
70045	TTh	5:30-8:40 pm	F-7	LEDERMAN B	LEC
(Class Number 70045 meets 8/23-10/13)					
70020	T	6-9:10 pm	NS-259	STAFF	LEC
70021	M	6-9:10 pm	NS-259	STAFF	LEC
70022	Th	6-9:10 pm	NS-259	STAFF	LEC
70024	TTh	6-9:10 pm	NS-358	STAFF	LEC

Students who enroll in 8-week MATH 15, Class Number 70024, may also enroll in the subsequent 8-week MATH 50, Beginning Algebra, Class Number 71148. First enroll in MATH 15, Class Number 70024, then call the Assessment Center, 760-744-1150, ext. 2182, for permission to enroll in MATH 50, Class Number 71148.

(Class Number 70024 meets 8/23-10/13)

70023	W	6-9:10 pm	ESC-302	STAFF	LEC
Class Number 70023 meets at Escondido Campus					
70044	TTh	6-9:10 pm	CPEN-M	PLACKEMEIER S	LEC
Class Number 70044 meets at Camp Pendleton Mainside					
(Class Number 70044 meets 8/23-10/13)					
70043	MW	6-9:20 pm	FUHS	CUATOKA	LEC
Class Number 70043 meets at Fallbrook Union High School					
(Class Number 70043 meets 8/22-10/12)					

MATH 17 SUPPLEMENTAL INSTR/PREALGEBRA (1.0 unit)

70052	F	10-11:05 am	F-7	STAFF	LEC
-------	---	-------------	-----	-------	-----

Class Number 70052 is intended for students enrolled in MATH 15.

MATH 42A SUPPLEMENTAL INSTR/MATH 50A (1.0 unit)

70059	W	10-11:05 am	NS-358	STAFF	LEC
-------	---	-------------	--------	-------	-----

Students enrolled in MATH 42A, Class Number 70059 should also enroll in MATH 50A, Class Number 71150.

MATH 50 BEGINNING ALGEBRA (4.0 units)

Prerequisite: A minimum grade of 'C' in MATH 15, or eligibility determined through the math placement process.

71079		MC-1	TOWFIQ F	LEC
-------	--	------	----------	-----

Arrange 4 hours and 35 minutes per week.

Class Number 71079 is a self-taught class. Students must attend a MANDATORY one-hour orientation in room MC-1 on Monday, August 22, or Tuesday, August 23, at one of the following times: 9:00 a.m., 10:00 a.m., 11:00 a.m., 1:00 p.m., 2:00 p.m., 3:00 p.m., 5:00 p.m., 6:00 p.m., or 7:00 p.m. Students who fail to attend the orientation may be dropped. Also, students MUST attend 4 hours and 35 minutes per week in the Mathematics Learning Center. For more information visit <http://www2.palomar.edu/pages/math/mlc/self-taught-class-handbooks/>.

Student activity in this class must begin prior to census date.

71133	ONLINE	MAYO S	LEC
-------	--------	--------	-----

A mandatory on-campus orientation meeting will be held on: Tuesday, August 23, from 5-6:00 p.m. in F-1.

Course information will be emailed to the student's Palomar email address prior to the beginning of the course.

For additional information, students may email the instructor at smayo@palomar.edu.

Testing for this class will be administered at the San Marcos Campus in MC-1.

Student activity in this class must begin prior to census date.

71077	TTh	7:20-9:25 am	P-9	TIAN Y	LEC
71043	MW	8-10:05 am	MD-228	CLARK M	LEC

CLASS#	DAY	TIME	LOC	INSTRUCTOR	LEC/LAB
--------	-----	------	-----	------------	---------

LEARNING COMMUNITIES:

SKILLS. SUPPORT. SUCCESS.

Algebra 2^{N1}

Students enrolled in this program will accelerate from Math 50 to a college level class in one semester. This course is designed to condense a year of developmental math into a single semester. To enroll in this learning community, add Math 52A and Math 50 to the shopping cart. The Math Department will then add students to Math 60 on the first day of classes.

Algebra 2^{N1} LC 4

73327 Math 52A – Explorations in Algebra

71043 Math 50 – Beginning Algebra

71232 Math 60 – Intermediate Algebra

MATH 50 - Beginning Algebra, Class Number 71043, is part of an Algebra 2^{N1} Learning Community. To complete enrollment, students must also enroll in MATH 52A - Explorations in Algebra, Class Number 73327. Students who enroll in this Learning Community will be administratively enrolled in MATH 60 - Intermediate Algebra, Class Number 71232.

For a complete description, go to www.palomar.edu/learning_communities. For more information, contact Professor Anne Voth at avoth@palomar.edu.

71050	TTh	8-10:05 am	NS-360	NGUYEN C	LEC
71061	FS	8-10:05 am	NS-358	SADATMAND K	LEC
71095	S	8-12:15 pm	F-10	PARVINI S	LEC
71131	F	8-12:15 pm	F-10	STAFF	LEC
71046	MW	8-10:05 am	ESC-502	MARTINEZ M	LEC
Class Number 71046 meets at Escondido Campus					
71056	TTh	8-10:05 am	ESC-303	MUMFORD M	LEC
Class Number 71056 meets at Escondido Campus					
71135	F	8-12:15 pm	ESC-303	PARVINI S	LEC
Class Number 71135 meets at Escondido Campus					
71048	MW	10:15-12:20 pm	NS-260	STAFF	LEC
71055	TTh	10:15-12:20 pm	NS-358	NGUYEN C	LEC
71057	TTh	10:15-12:20 pm	MD-228	MAYO S	LEC

MATH 50 - Beginning Algebra, Class Number 71057, is linked with COUN 110 - College Success, Class Number 70169. To complete enrollment, you must enroll in both classes. For a complete description, go to www.palomar.edu/learning_communities.

71112	FS	10:15-12:20 pm	F-8	SADATMAND K	LEC
71129	TTh	10:15-12:20 pm	F-2	CHAKKANAKUZI M	LEC
71136	MW	10:15-12:20 pm	MD-229	ALIDAE B	LEC
71047	MW	10:15-12:20 pm	ESC-502	MARTINEZ M	LEC
Class Number 71047 meets at Escondido Campus					
71088	TTh	10:15-2:30 pm	ESC-103	MUMFORD M	LEC
Class Number 71088 meets at Escondido Campus					
(Class Number 71088 meets 8/23-10/13)					
71042	FS	12:30-2:35 pm	F-2	STAFF	LEC
71072	TTh	12:30-2:35 pm	NS-358	SNOW S	LEC
71073	MW	12:30-2:35 pm	HS-110	GELLMAN P	LEC
71132	TTh	12:30-2:35 pm	MD-228	GELLMAN P	LEC
71058	TTh	12:30-2:35 pm	ESC-302	MIFFLIN K	LEC
Class Number 71058 meets at Escondido Campus					
71074	TTh	2:45-4:50 pm	F-10	SNOW S	LEC
71081	MW	2:45-4:50 pm	F-2	MARINO D	LEC
71082	MW	2:45-4:50 pm	MD-103	CROSS W	LEC
71084	TTh	2:45-4:50 pm	NS-359	SQUIRES A	LEC
71049	MW	3:05-5:55 pm	MD-228	SQUIRES A	LEC

(Class Number 71049 meets 9/7-12/5)

71071	MW	5-7:05 pm	P-1	STAFF	LEC
71130	MW	5-7:05 pm	F-10	BAUER E	LEC
71134	TTh	5-9:15 pm	F-7	LEDERMAN B	LEC

(Class Number 71134 meets 10/18-12/15)

71139	MW	5:20-9:50 pm	F-2	LY L	LEC
-------	----	--------------	-----	------	-----

(Class Number 71139 meets 8/22-10/12)

71148	TTh	5:30-9:45 pm	NS-358	STAFF	LEC
-------	-----	--------------	--------	-------	-----

(Class Number 71148 meets 10/18-12/15)

PALOMAR COLLEGE

Mathematics Program Flow Chart

CREDIT CLASSES

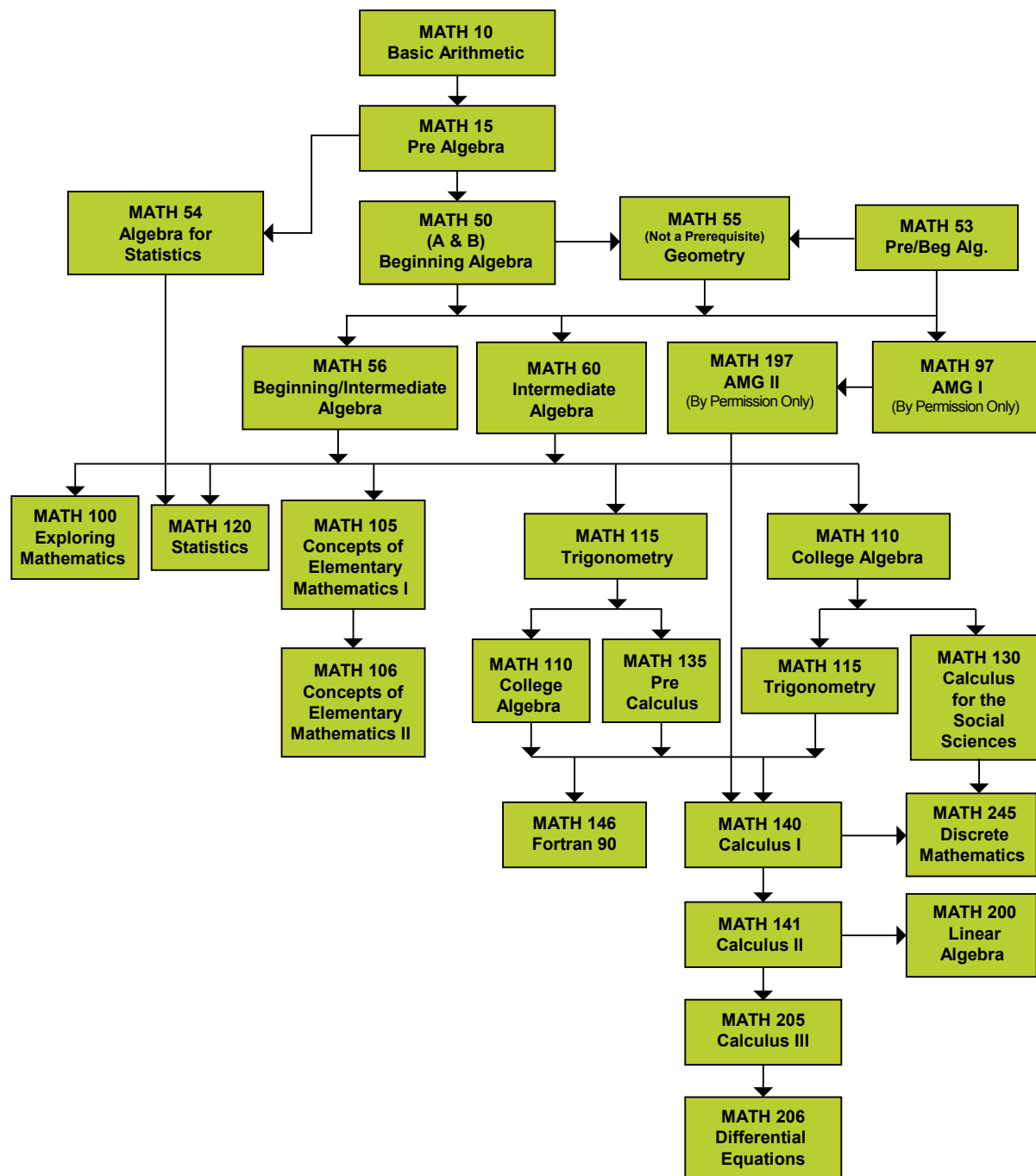

CLASS#	DAY	TIME	LOC	INSTRUCTOR	LEC/LAB
71149	TTh	5:30-9:45 pm	CPPEN-M	LEE J	LEC
Class Number 71149 meets at Camp Pendleton Mainside (Class Number 71149 meets 8/23-10/13)					
71140	TTh	5:30-9:45 pm	CPPEN-M	STEN L	LEC
Class Number 71140 meets at Camp Pendleton Mainside (Class Number 71140 meets 10/18-12/15)					
71145	TTh	5:30-9:45 pm	FUHS	NOWAK J	LEC
Class Number 71145 meets at Fallbrook Union High School (Class Number 71145 meets 8/23-10/13)					
71137	MW	5:30-9:45 pm	FUHS	CUATOKA	LEC
Class Number 71137 meets at Fallbrook Union High School (Class Number 71137 meets 10/17-12/14)					
71138	TTh	7:15-9:20 pm	F-2	STAFF	LEC
71146	MW	7:15-9:20 pm	F-10	STAFF	LEC
71147	MW	7:15-9:20 pm	ESC-301	SARWACINSKI R	LEC
Class Number 71147 meets at Escondido Campus					

MATH 50A BEGINNING ALGEBRA PART I (2.0 units)

Prerequisite: A minimum grade of 'C' in MATH 15, or eligibility determined through the math placement process.

71150	M	10:15-12:20 pm	NS-358	STAFF	LEC
Students enrolled in MATH 50A, Class Number 71150 should also enroll in MATH 42A, Class Number 70059.					

MATH 52A EXPLORATIONS IN ALGEBRA (1.0 unit)

Prerequisite: A minimum grade of 'C' in MATH 15, or eligibility determined through the math placement process

73327	F	8-11:10 am	MD-228	CLARK M	LAB
MATH 52A - Explorations in Algebra, Class Number 73327, is part of an Algebra 2NI Learning Community. To complete enrollment, students must also enroll in MATH 50 - Beginning Algebra, Class Number 71043. Students who enroll in this Learning Community will be administratively enrolled in MATH 60 - Intermediate Algebra, Class Number 71232. For a complete description, go to www.palomar.edu/learning_communities . For more information, contact Professor Anne Voth at avoth@palomar.edu .					

MATH 53 PREALGEBRA/BEGINNING ALGEBRA (6.0 units)

Prerequisite: A minimum grade of 'C' in MATH 15, or eligibility determined through the math placement process

71163	MTWTh	12:45-2:10 pm	P-1	ELLIS M	LEC
-------	-------	---------------	-----	---------	-----

MATH 54 ALGEBRA FOR STATISTICS (6.0 units)

Prerequisite: A minimum grade of 'C' in MATH 15, or eligibility determined through the math placement process.

71171	TTh	8-11:05 am	F-9	STAFF	LEC
-------	-----	------------	-----	-------	-----

This is an accelerated course designed to prepare students for a transfer-level statistics course. Students completing the course with a 'C' or better will be able to enroll in MATH 120 or PSYC/SOC 205.

71172	MTWTh	8-9:25 am	P-1	STAFF	LEC
-------	-------	-----------	-----	-------	-----

This is an accelerated course designed to prepare students for a transfer-level statistics course. Students completing the course with a 'C' or better will be able to enroll in MATH 120 or PSYC/SOC 205.

71168	MTWTh	9:35-11:00 am	F-8	GELLMAN P	LEC
-------	-------	---------------	-----	-----------	-----

This is an accelerated course designed to prepare students for a transfer-level statistics course. Students completing the course with a 'C' or better will be able to enroll in MATH 120 or PSYC/SOC 205.

71170	MTWTh	11:10-12:35 pm	ESC-304	BOTICA J	LEC
-------	-------	----------------	---------	----------	-----

This is an accelerated course designed to prepare students for a transfer-level statistics course. Students completing the course with a 'C' or better will be able to enroll in MATH 120 or PSYC/SOC 205.

Class Number 71170 meets at Escondido Campus

71164	MTWTh	12:45-2:10 pm	F-9	TORGISON C	LEC
-------	-------	---------------	-----	------------	-----

This is an accelerated course designed to prepare students for a transfer-level statistics course. Students completing the course with a 'C' or better will be able to enroll in MATH 120 or PSYC/SOC 205.

71169	MTWTh	2:20-3:45 pm	F-9	NICHOLS P	LEC
-------	-------	--------------	-----	-----------	-----

This is an accelerated course designed to prepare students for a transfer-level statistics course. Students completing the course with a 'C' or better will be able to enroll in MATH 120 or PSYC/SOC 205.

71173	MTWTh	2:20-3:45 pm	F-8	STAFF	LEC
-------	-------	--------------	-----	-------	-----

This is an accelerated course designed to prepare students for a transfer-level statistics course. Students completing the course with a 'C' or better will be able to enroll in MATH 120 or PSYC/SOC 205.

71174	TTh	5:45-8:50 pm	F-8	SANDERS G	LEC
-------	-----	--------------	-----	-----------	-----

This is an accelerated course designed to prepare students for a transfer-level statistics course. Students completing the course with a 'C' or better will be able to enroll in MATH 120 or PSYC/SOC 205.

MATH 55 GEOMETRY (4.0 units)

Prerequisite: A minimum grade of 'C' in MATH 50, MATH 50B, MATH 53, or eligibility determined through the math placement process

71175	TTh	12:30-2:35 pm	F-2	LOWENKRON D	LEC
-------	-----	---------------	-----	-------------	-----

MATH 56 BEGINNING/INTERMEDIATE ALGEBRA (6.0 units)

Prerequisite: A minimum grade of 'C' in MATH 50, MATH 50B, MATH 53, or eligibility determined through the math placement process

71185	MTWTh	8-9:25 am	F-8	MIFFLIN K	LEC
71193	M	8-9:50 am	F-9	TIANY	LEC
	WF	8-10:05 am	F-9		LEC
71176	M	10:15-12:05 pm	F-9	TORGISON C	LEC
	WF	10:15-12:20 pm	F-9		LEC
71197	MTWTh	11:10-12:35 pm	F-8	CLARK M	LEC
71188	MTWTh	12:45-2:10 pm	MD-229	ALIDAE B	LEC
71199	MTWTh	3:55-5:20 pm	F-9	LOWENKRON D	LEC
71181	TTh	5:45-8:50 pm	F-9	RAMASWAMY B	LEC
71201	MW	5:45-8:50 pm	F-8	BALEGH M	LEC

MATH 60 INTERMEDIATE ALGEBRA (4.0 units)

Prerequisite: A minimum grade of 'C' in either Math 50, Math 50B, MATH 53, or eligibility determined through the math placement process.

71312	ONLINE			HARLAND J	LEC
-------	--------	--	--	-----------	-----

A mandatory on-campus orientation meeting will be held on:

Monday, August 22, from 4-6:00 p.m. in MD-228.

Course information will be emailed to the student's Palomar email address prior to the beginning of the course.

For additional information, students may email the instructor at jharland@palomar.edu.

Testing for this class will be administered at the San Marcos Campus.

Student activity in this class must begin prior to census date.

71357	MC-I			TOWFIQ F	LEC
-------	------	--	--	----------	-----

Arrange 4 hours and 35 minutes per week.

Class Number 71357 is a self-taught class. Students must attend a MANDATORY one-hour orientation in room MC-I on Monday, August 22, or Tuesday, August 23, at one of the following times: 9:00 a.m., 10:00 a.m., 11:00 a.m., 1:00 p.m., 2:00 p.m., 3:00 p.m., 5:00 p.m., 6:00 p.m., or 7:00 p.m. Students who fail to attend the orientation may be dropped. Also, students MUST attend 4 hours and 35 minutes per week in the Mathematics Learning Center. For more information visit <http://www2.palomar.edu/pages/math/mlc/self-taught-class-handbooks/>.

Student activity in this class must begin prior to census date.

71373	ONLINE			CHAKKANAKUZH M	LEC
-------	--------	--	--	----------------	-----

A mandatory on-campus orientation meeting will be held on:

Monday, August 22, from 6-7:00 p.m. in F-1.

Course information will be emailed to the student's Palomar email address prior to the beginning of the course.

For additional information, students may email the instructor at mchakkanakuzhi@palomar.edu.

Testing for this class will be administered at the San Marcos campus.

Student activity in this class must begin prior to census date.

71232	TTh	8-10:05 am	MD-228	CLARK M	LEC
-------	-----	------------	--------	---------	-----

MATH 60 - Intermediate Algebra, Class Number 71232 is part of an Algebra 2NI Learning Community. To complete enrollment, students must also enroll in MATH 50 - Beginning Algebra, Class Number 71043 and MATH 52A - Explorations in Algebra, Class Number 73327.

For a complete description, go to www.palomar.edu/learning_communities. For more information, contact Professor Anne Voth at avoth@palomar.edu.

71339	S	8-12:15 pm	F-2	RAMASWAMY B	LEC
-------	---	------------	-----	-------------	-----

71340	MW	8-10:05 am	MD-229	WALKER M	LEC
-------	----	------------	--------	----------	-----

71341	TTh	8-10:05 am	MD-229	CHAKKANAKUZH M	LEC
-------	-----	------------	--------	----------------	-----

71344	FS	8-10:05 am	NS-359	AHSAN M	LEC
-------	----	------------	--------	---------	-----

71376	F	8-12:15 pm	F-2	BALEGH M	LEC
-------	---	------------	-----	----------	-----

71231	MW	8-10:05 am	ESC-301	STAFF	LEC
-------	----	------------	---------	-------	-----

Class Number 71231 meets at Escondido Campus

71306	TTh	10:15-12:20 pm	NA-2	TIANY	LEC
-------	-----	----------------	------	-------	-----

71347	MW	10:15-12:20 pm	NS-359	WALKER M	LEC
-------	----	----------------	--------	----------	-----

71349	MW	10:15-12:20 pm	MD-228	MAYO S	LEC
-------	----	----------------	--------	--------	-----

71363	FS	10:15-12:20 pm	NS-358	AHSAN M	LEC
-------	----	----------------	--------	---------	-----

71377	TTh	10:15-12:20 pm	NS-359	LARSON G	LEC
-------	-----	----------------	--------	----------	-----

71378	MW	10:15-12:20 pm	F-2	LARSON G	LEC
-------	----	----------------	-----	----------	-----

71368	MW	10:15-2:45 pm	ESC-303	SADEGHIPOUR F	LEC
-------	----	---------------	---------	---------------	-----

Class Number 71368 meets at Escondido Campus

(Class Number 71368 meets 8/22-10/12)

71366	TTh	10:15-2:30 pm	ESC-601	MUMFORD M	LEC
-------	-----	---------------	---------	-----------	-----

Class Number 71366 meets at Escondido Campus

(Class Number 71366 meets 10/18-12/15)

PALOMAR COLLEGE

CLASS#	DAY	TIME	LOC	INSTRUCTOR	LEC/LAB
71310	TTh	12:30-2:35 pm	P-5	CHRISTENSEN K	LEC
71348	MW	12:30-2:35 pm	P-30	CHRISTENSEN K	LEC
71365	MW	12:30-2:35 pm	MD-228	MAYO S	LEC
71367	MW	12:30-2:35 pm	ESC-301	KASHYAP N	LEC
Class Number 71367 meets at Escondido Campus					
71311	TTh	2:45-4:50 pm	MD-229	MAYO S	LEC
71364	MW	2:45-4:50 pm	F-10	CHRISTENSEN K	LEC
71369	MW	2:45-4:50 pm	NS-359	MIFFLIN K	LEC
71342	TTh	3:05-5:55 pm	MD-228	STAFF	LEC
(Class Number 71342 meets 9/20-12/15)					
71454	TTh	5-7:05 pm	F-10	JONES R	LEC
71453	MW	5:30-10:00 pm	NS-359	ITO R	LEC
(Class Number 71453 meets 8/22-10/12)					
71450	MW	5:30-9:45 pm	F-2	LY L	LEC
(Class Number 71450 meets 10/17-12/14)					
71451	MW	5:30-10:00 pm	CPPEN-M	MISIEWICZ J	LEC
Class Number 71451 meets at Camp Pendleton Mainside					
(Class Number 71451 meets 8/22-10/12)					
71458	TTh	5:30-9:45 pm	CPPEN-M	LEE J	LEC
Class Number 71458 meets at Camp Pendleton Mainside					
(Class Number 71458 meets 10/18-12/15)					
71452	TTh	5:30-9:45 pm	FUHS	NOWAK J	LEC
Class Number 71452 meets at Fallbrook Union High School					
(Class Number 71452 meets 10/18-12/15)					
71455	TTh	7:15-9:20 pm	F-10	ZAHEDEANI H	LEC
71456	MW	7:15-9:20 pm	MD-228	BUTLER J	LEC
71457	TTh	7:15-9:20 pm	ESC-301	STAFF	LEC
Class Number 71457 meets at Escondido Campus					

MATH 100 EXPLORING MATHEMATICS (3.0 units)

Prerequisite: A minimum grade of 'C' in MATH 56 or MATH 60, or eligibility determined through the math placement process.

71460	MW	8-9:25 am	NS-259	STAFF	LEC
71459	TTh	12:45-2:10 pm	F-10	STAFF	LEC
71461	T	6-9:10 pm	MD-131	HARLAND J	LEC

MATH 105 CONCEPTS OF ELEMENTARY MATH I (3.0 units)

Prerequisite: A minimum grade of 'C' in MATH 56 or MATH 60, or eligibility determined through the math placement process.

71462	TTh	3:55-5:20 pm	NS-358	SANDERS G	LEC
-------	-----	--------------	--------	-----------	-----

MATH 110 COLLEGE ALGEBRA (4.0 units)

Prerequisite: A minimum grade of 'C' in MATH 56 or MATH 60, or eligibility determined through the math placement process.

71665	MW	7-9:05 am	NS-135	FRAZEE K	LEC
71595	TTh	8-10:05 am	NA-I	JOHNSTON T	LEC
71599	F	8-12:15 pm	NS-259	RIVERA J	LEC
71602	FS	8-10:05 am	F-8	STAFF	LEC
71654	MW	8-10:05 am	NS-359	LARSON G	LEC
71670	S	8-12:15 pm	NS-259	STAFF	LEC
71559	TTh	8-10:05 am	ESC-301	STEN L	LEC

Class Number 71559 meets at Escondido Campus

71601	TTh	10:15-12:20 pm	NA-I	JOHNSTON T	LEC
71666	MW	10:15-12:20 pm	ESC-301	STAFF	LEC

Class Number 71666 meets at Escondido Campus

71668	MW	10:15-2:30 pm	ESC-303	SADEGHIPOUR F	LEC
-------	----	---------------	---------	---------------	-----

Class Number 71668 meets at Escondido Campus

(Class Number 71668 meets 10/17-12/14)

71560	TTh	12:30-2:35 pm	P-7	NGUYEN C	LEC
71655	MW	12:30-2:35 pm	MD-222	SQUIRES A	LEC
71656	TTh	12:30-2:35 pm	ESC-301	MORROW E	LEC

Class Number 71656 meets at Escondido Campus

71657	MW	2:45-4:50 pm	NS-135	JONES R	LEC
71669	TTh	2:45-4:50 pm	NS-136	CHRISTENSEN K	LEC
71659	TTh	3:05-5:55 pm	NS-135	STAFF	LEC

(Class Number 71659 meets 9/20-12/15)

71597	MW	5-7:05 pm	NS-258	LARSON G	LEC
71667	TTh	5-7:05 pm	NS-359	WALKER M	LEC
71674	MW	5:30-9:45 pm	NS-359	ITO R	LEC

(Class Number 71674 meets 10/17-12/14)

71673	TTh	5:30-9:45 pm	CPPEN-M	LOPEZ G	LEC
-------	-----	--------------	---------	---------	-----

Class Number 71673 meets at Camp Pendleton Mainside

(Class Number 71673 meets 8/23-10/13)

CLASS#	DAY	TIME	LOC	INSTRUCTOR	LEC/LAB
71671	MW	5:30-9:45 pm	CPPEN-M	MISIEWICZ J	LEC
Class Number 71671 meets at Camp Pendleton Mainside					
(Class Number 71671 meets 10/17-12/14)					
71672	MW	7:15-9:20 pm	NS-258	BAUER E	LEC
71675	TTh	7:15-9:20 pm	P-9	JONES R	LEC
71760	MW	7:15-9:20 pm	ESC-304	ROSEN A	LEC
Class Number 71760 meets at Escondido Campus					

MATH 115 TRIGONOMETRY (3.0 units)

Prerequisite: A minimum grade of 'C' in MATH 56 or MATH 60, or eligibility determined through the math placement process.

71677	MW	8-9:25 am	F-10	NGUYEN C	LEC
71682	TTh	8-9:25 am	F-10	MARTINEZ M	LEC
71676	TTh	9:35-11:00 am	F-10	MARTINEZ M	LEC
71678	MW	9:35-11:00 am	F-10	CLEGG D	LEC
71679	TTh	11:10-12:35 pm	F-10	STAFF	LEC
71681	MW	11:10-12:35 pm	F-10	MCMILLEN K	LEC
71680	MW	12:45-2:10 pm	F-10	JOHNSTON T	LEC
71683	TTh	3:55-5:20 pm	F-8	CHAMBERLIN C	LEC
71684	M	6-9:10 pm	NA-I	SQUIRES A	LEC
71685	TTh	6-9:10 pm	CPPEN-M	LOPEZ G	LEC

Class Number 71685 meets at Camp Pendleton Mainside

(Class Number 71685 meets 10/18-12/15)

MATH 120 ELEMENTARY STATISTICS (4.0 units)

Prerequisite: A minimum grade of 'C' in MATH 56 or MATH 60, or eligibility determined through the math placement process.

71693	ONLINE			CHAKKANAKUZHIM	LEC
-------	--------	--	--	----------------	-----

A mandatory on-campus orientation meeting will be held on:

Monday, August 22, from 7-8:00 p.m. in F-1.

Course information will be emailed to the student's Palomar email address prior to the beginning of the course.

For additional information, students may email the instructor at mchakkanakuzhi@palomar.edu.

Student activity in this class must begin prior to census date.

71689	TTh	7:20-9:25 am	F-2	STAFF	LEC
71690	MW	8-10:05 am	F-2	JOHNSTON T	LEC
71692	S	8-12:15 pm	P-1	STAFF	LEC
71688	TTh	10:15-12:20 pm	F-7	LIENHART S	LEC
71686	MW	2:45-4:50 pm	F-7	MORROW E	LEC
71691	MW	2:50-3:40 pm	P-1	BOTICA J	LEC
	TTh	2:50-3:55 pm	P-1		LEC
71687	TTh	5-7:05 pm	F-2	STAFF	LEC
71694	MW	7:15-9:20 pm	P-1	STAFF	LEC

MATH 130 CALC FOR BUS/SOCIAL SCIENCES (4.0 units)

Prerequisite: A minimum grade of 'C' in MATH 110 or eligibility determined through the math placement process.

71696	TTh	7:20-9:25 am	NS-359	FRAZEE K	LEC
71697	MW	10:15-12:20 pm	NA-I	MIFFLIN K	LEC
71695	TTh	2:45-4:50 pm	F-7	TULKIKI R	LEC
71698	MW	7:15-9:20 pm	NS-358	STAFF	LEC
71761	TTh	7:15-9:20 pm	ESC-302	STAFF	LEC

Class Number 71761 meets at Escondido Campus

MATH 135 PRECALCULUS MATHEMATICS (5.0 units)

Prerequisite: A minimum grade of 'C' in MATH 115 or eligibility determined through the math placement process.

71700	MWF	8-8:50 am	F-7	TORGISON C	LEC
	TTh	8-9:05 am	F-7		LEC
71711	MWF	11:30-1:05 pm	P-9	TIANY	LEC
71710	MW	1:20-3:50 pm	P-9	CHAMBERLIN C	LEC
71712	TTh	4-6:30 pm	P-9	ALIDAE B	LEC
71713	MW	6-8:30 pm	F-9	LOWENKRON D	LEC

MATH 140 CALCULUS/ANALYTIC GEOMETRY 1ST (5.0 units)

Prerequisite: A minimum grade of 'C' in MATH 135, or MATH 110 and MATH 115, or eligibility determined through the math placement process.

71724	MWF	8-9:35 am	P-9	ELLIS M	LEC
71723	MWF	9:45-11:20 am	P-9	ELLIS M	LEC
71726	TTh	10:40-1:10 pm	P-9	TOWFIQ F	LEC
71722	MWF	11:30-12:20 pm	P-1	BRANNICK M	LEC
	TTh	11:30-12:35 pm	P-1		LEC
71725	TTh	1:20-3:50 pm	P-9	BRANNICK M	LEC
71727	MW	4-6:30 pm	P-9	ALIDAE B	LEC
71729	MW	6-8:30 pm	F-7	WALKER M	LEC
71730	TTh	6-8:30 pm	MD-229	BRANNICK M	LEC

CLASS#	DAY	TIME	LOC	INSTRUCTOR	LEC/LAB
--------	-----	------	-----	------------	---------

MATH 141 CALCULUS/ANALYTIC GEOMETRY 2ND (4.0 units)

Prerequisite: A minimum grade of 'C' in Math 140

71732	MW	10:15-11:05 am	P-1	WIESTLING J	LEC
	TTh	10:15-11:20 am	P-1		LEC
71731	TTh	12:30-2:35 pm	F-7	SQUIRES A	LEC
71733	TTh	5-7:05 pm	P-1	CLEGG D	LEC
71734	MW	7:15-9:20 pm	P-9	JONES R	LEC

MATH 197 MATHEMATICS TOPICS (4.0 units)

Prerequisite: A minimum grade of 'C' in MATH 56 or MATH 60, or eligibility determined through the math placement process.

Students registering in the LEC will automatically be enrolled in the LAB.

71976	MW	12:45-2:10 pm	NS-359	HARLAND J	LEC
	TTh	12:45-2:10 pm	NS-359	HARLAND J	LAB

REASONING WITH FUNCTIONS I

Math 197, Reasoning with Functions I, is part of an Accelerated Math Gateway program.

For more information, contact Professor Anne Voth at avoth@palomar.edu.

MATH 200 INTRODUCTION TO LINEAR ALGEBRA (3.0 units)

Prerequisite: A minimum grade of 'C' in MATH 141

71735	MW	9:35-11:00 am	F-7	NGUYEN C	LEC
71736	Th	6-9:10 pm	NS-135	STAFF	LEC

MATH 205 CALCULUS/ANALYTIC GEOMETRY 3RD (4.0 units)

Prerequisite: A minimum grade of 'C' in MATH 141

71737	MW	12:30-2:35 pm	F-2	CLEGG D	LEC
71739	MW	6-8:05 pm	MCHS	SANDERS G	LEC

Class Number 71739 meets at Mt. Carmel High School

71740	MW	6-8:05 pm	VHS	CHAMBERLIN C	LEC
-------	----	-----------	-----	--------------	-----

Class Number 71740 meets at Vista High School

71738	TTh	7:15-9:20 pm	P-1	CLEGG D	LEC
-------	-----	--------------	-----	---------	-----

MATH 206 CALCULUS/DIFFERENTIAL EQUATIONS (4.0 units)

Prerequisite: A minimum grade of 'C' in Math 205

71741	TTh	7:15-9:20 pm	NS-359	WILLIAMS C	LEC
-------	-----	--------------	--------	------------	-----

MATH 245 DISCRETE MATHEMATICS (3.0 units)

Prerequisite: A minimum grade of 'C' in MATH 130 or MATH 140

71742	MW	11:10-12:35 pm	F-7	CHAKKANAKUZHIM	LEC
-------	----	----------------	-----	----------------	-----

MEDICAL ASSISTING

See Office Information Systems (OIS)

Medical Assisting Clinical not offered at Palomar College

METEOROLOGY

See Geography.

MICROBIOLOGY**MICR 200 FUNDAMENTALS OF MICROBIOLOGY (4.0 units)**

Prerequisite: A minimum grade of 'C' in BIOL 102; or BIOL 200 and CHEM 104 or CHEM 100; or BIOL 100 and CHEM 104 or CHEM 100; or BIOL 105 and CHEM 104 or CHEM 100; or BIOL 101, BIOL 101L and CHEM 104 or CHEM 100, or ZOO 203.

Students registering in the LEC will automatically be enrolled in the LAB.

71096	M	8-8:50 am	NS-231	BLANKENSHIP-WILLIAMS L	LEC
	W	8-9:05 am	NS-231		LEC
	M	9-12:35 pm	NS-231	BLANKENSHIP-WILLIAMS L	LAB
	W	9-15-12:50 pm	NS-231		LAB

Students who have completed prerequisite course work at another institution must provide transcript evidence to the Evaluations Office well prior to registration.

(Class Number 71096 meets 8/22-12/14)

71098	T	9:35-10:25 am	NS-227	RYPIEN K	LEC
	Th	9:35-10:40 am	NS-227		LEC
	T	10:35-2:10 pm	NS-227	RYPIEN K	LAB
	Th	10:50-2:25 pm	NS-227		LAB

Students who have completed prerequisite course work at another institution must provide transcript evidence to the Evaluations Office well prior to registration.

(Class Number 71098 meets 8/23-12/15)

71093	T	10:30-11:20 am	NS-231	KLINGBEIL C	LEC
	Th	10:30-11:35 am	NS-231		LEC
	T	11:30-3:05 pm	NS-231	KLINGBEIL C	LAB
	Th	11:45-3:20 pm	NS-231		LAB

Students who have completed prerequisite course work at another institution must provide transcript evidence to the Evaluations Office well prior to registration.

(Class Number 71093 meets 8/23-12/15)

CLASS#	DAY	TIME	LOC	INSTRUCTOR	LEC/LAB
--------	-----	------	-----	------------	---------

LEARNING COMMUNITIES:**SKILLS. SUPPORT. SUCCESS.**

A Math class is available in the following Learning Community. The linked classes in this Learning Community must be taken together. For more information, see the Learning Communities section of this class schedule.

Foundational Skills LC 3**71057 Math 50 – Beginning Algebra****70169 Counseling 110 – College Success**

71078	M	11:10-12:00 pm	NS-227	RYPIEN K	LEC
	W	11:10-12:15 pm	NS-227		LEC
	M	12:10-3:45 pm	NS-227	RYPIEN K	LAB
	W	12:25-4:00 pm	NS-227		LAB

Students who have completed prerequisite course work at another institution must provide transcript evidence to the Evaluations Office well prior to registration.

(Class Number 71078 meets 8/22-12/14)

70772	T	5-5:50 pm	NS-231	CHANG J	LEC
	Th	5-6:05 pm	NS-231		LEC
	T	6-9:35 pm	NS-231	CHANG J	LAB
	Th	6:15-9:50 pm	NS-231		LAB

Students who have completed prerequisite course work at another institution must provide transcript evidence to the Evaluations Office well prior to registration.

(Class Number 70772 meets 8/23-12/15)

MULTICULTURAL STUDIES

Advisor: R. Jacobo, phone ext. 2207, rjacobob@palomar.edu

MCS 100 INTRO TO MULTICULTURAL STUDIES (3.0 units)

This class also satisfies the Palomar College multicultural course requirement.

70110	ONLINE			JENKINS J	LEC
-------	--------	--	--	-----------	-----

An on-campus orientation meeting will be held on:

Wednesday, August 17, from 10-11:00 a.m. in LL-104.

Students registering for this class must consult the following Web site:

<http://www.palomar.edu/blackboard>

70109	ONLINE			ALLEN S	LEC
-------	--------	--	--	---------	-----

A webinar orientation will be scheduled on:

Friday, October 14, from 5-6:00 p.m.

Registered students will be contacted by email the week before classes begin.

Students registering for this class must consult the following Web site:

<http://www.palomar.edu/blackboard>

(Class Number 70109 meets 10/17-12/17)

70107	TTh	12:45-2:10 pm	MD-328	GARZON L	LEC
70108	TTh	2:20-3:45 pm	MD-328	STAFF	LEC

MCS 115 GRAPHICS/MEDIA: MULTICULTURAL (3.0 units)

This class also satisfies the Palomar College multicultural course requirement.

Cross listed as GC 115

71415	ONLINE			PAYN L	LEC
-------	--------	--	--	--------	-----

An on-campus orientation meeting will be held on:

Monday, August 22, from 6-8:00 p.m. in MD-135.

Students registering for this class must consult the following Web site:

<http://www2.palomar.edu/users/lpayn>**MCS 200 RACE, CLASS, AND ETHNIC GROUPS (3.0 units)**

This class also satisfies the Palomar College multicultural course requirement.

Cross listed as AMS/SOC 200

72867	ONLINE			ORTIZ D	LEC
-------	--------	--	--	---------	-----

Students registering for this class must consult the following Web site:

<http://www.palomar.edu/blackboard>

72868	ONLINE			ORTIZ D	LEC
-------	--------	--	--	---------	-----

Students registering for this class must consult the following Web site:

<http://www.palomar.edu/blackboard>

MUSIC

Advisor: P. Kurokawa, phone ext. 2322, pkurokawa@palomar.edu; E. Weller, phone ext. 3949, eweller@palomar.edu; M. Byrne, phone ext. 2809, mbyrne@palomar.edu
For class information, contact the department office at 760-744-1150, ext. 2316.

MUS 100 MUSIC APPRECIATION (3.0 units)

71843 ONLINE WALTON S LEC
Students registering for this class must consult the following Web site:
<http://faculty.palomar.edu/swalton>

(Class Number 71843 meets 8/22-10/15)

71206	TTh	8-9:25 am	D-4	STAFF	LEC
71207	MW	12:45-2:10 pm	D-4	KUROKAWA P	LEC
71210	M	6-9:10 pm	D-4	BYRNE M	LEC
71212	T	6-9:10 pm	ESC-504	BYRNE M	LEC

Class Number 71212 meets at Escondido Campus

MUS 102 INTRODUCTION TO JAZZ (3.0 units)

This class also satisfies the Palomar College multicultural course requirement.

71845 ONLINE WALTON S LEC
Students registering for this class must consult the following Web site:
<http://faculty.palomar.edu/swalton/>

(Class Number 71845 meets 10/17-12/17)

71220	TTh	2:20-3:45 pm	D-4	WELLER E	LEC
-------	-----	--------------	-----	----------	-----

MUS 103 FUNDAMENTALS OF MUSIC (3.0 units)

71223	MW	9:35-11:00 am	D-4	STAFF	LEC
71226	MW	12:45-2:10 pm	D-3	WELLER E	LEC

MUS 105 MUSIC THEORY I (3.0 units)

Corequisite: MUS 110

Students registering in the LEC will automatically be enrolled in the LAB.

71229	MW	8-9:25 am	D-3	WELLER E	LEC
	W	9:35-10:40 am	D-3	WELLER E	LAB

Arrange 1 hour per week in the Performing Arts Media Lab, room D-2.
Prior to census date, this class requires a signed student/faculty contract documenting weekly activities and interaction.

MUS 110 MUSIC SKILLS I (1.0 unit)

Prerequisite: Ability to read and write basic music notation.

Students registering in the LEC will automatically be enrolled in the LAB.

71234	M	10:50-11:55 am	D-11	WELLER E	LEC
	W	10:50-11:55 am	D-3	WELLER E	LAB

Arrange 2 hours per week in the Performing Arts Media Lab, room D-2.
Prior to census date, this class requires a signed student/faculty contract documenting weekly activities and interaction.

MUS 115 BASIC KEYBOARD I (0.5 units)

71309	W	10:15-12:20 pm	D-11	STAFF	LAB
71849	T	12:30-2:35 pm	D-11	STAFF	LAB

MUS 117 BASIC KEYBOARD II (0.5 units)

Prerequisite: A minimum grade of 'C' in MUS 115 or the passing of equivalency test

71847	W	12:30-2:35 pm	D-11	STAFF	LAB
-------	---	---------------	------	-------	-----

MUS 119 PIANO SKILLS I (0.5 units)

Prerequisite: A minimum grade of 'C' in MUS 117 or the passing of equivalency test

71848	M	12:30-2:35 pm	D-11	STAFF	LAB
-------	---	---------------	------	-------	-----

MUS 130 FUNDAMENTAL VOCAL SKILLS (0.5 units)

71851	Th	10:15-12:20 pm	D-5	STAFF	LAB
71850	T	12:30-2:35 pm	D-5	STAFF	LAB

MUS 131 VOCAL LITERATURE/PERFORMANCE (0.5 units)

Prerequisite: A minimum grade of 'C' in MUS 130

71853	Th	10:15-12:20 pm	D-5	STAFF	LAB
71854	T	12:30-2:35 pm	D-5	STAFF	LAB

MUS 137 CUBAN AND BRAZILIAN DRUMMING I (0.5 units)

Cross listed as DNCE 137

72151	W	3:30-5:35 pm	PAC-215	VIGO S	LAB
-------	---	--------------	---------	--------	-----

MUS 138 CUBAN/BRAZILIAN DRUMMING II (0.5 units)

Limitation on enrollment: Enrollment subject to audition

Cross listed as DNCE 138

72152	W	3:30-5:35 pm	PAC-215	VIGO S	LAB
-------	---	--------------	---------	--------	-----

MUS 148 PALOMAR CHORALE (1.0 unit)

Limitation on enrollment: Enrollment subject to audition.

71313	W	6:45-9:55 pm	D-5	STAFF	LAB
-------	---	--------------	-----	-------	-----

MUS 151 CONCERT BAND (1.0 unit)

Prerequisite: Ability to perform on one or more band instruments

71314	Th	6:45-9:55 pm	D-6	BELL K	LAB
-------	----	--------------	-----	--------	-----

MUS 152 JAZZ ENSEMBLE (1.0 unit)

Prerequisite: Ability to perform on one or more instruments and read music.

Limitation on enrollment: Enrollment subject to audition

71315	M	3:25-6:35 pm	D-6	KUROKAWA P	LAB
-------	---	--------------	-----	------------	-----

MUS 157 GUITAR ENSEMBLES (1.0 unit)

Limitation on enrollment: Enrollment subject to audition with emphasis on music reading

71317	T	2:40-5:50 pm	D-5	PILE R	LAB
-------	---	--------------	-----	--------	-----

MUS 158 CHAMBER SINGERS (1.0 unit)

Limitation on enrollment: Enrollment subject to audition with emphasis on vocal ability and music reading

71318	MW	12:45-2:10 pm	D-6	STAFF	LAB
-------	----	---------------	-----	-------	-----

MUS 171 WORLD MUSIC (3.0 units)

This class also satisfies the Palomar College multicultural course requirement.

71321	MW	3:55-5:20 pm	D-4	STAFF	LEC
-------	----	--------------	-----	-------	-----

MUS 172 REPERTORY JAZZ ENSEMBLE (1.0 unit)

Limitation on enrollment: Enrollment subject to audition

71322	M	6:45-9:55 pm	D-6	STAFF	LAB
-------	---	--------------	-----	-------	-----

MUS 175 BEGINNING GUITAR (0.5 units)

71323	W	2:45-4:50 pm	D-6	GOLDEN A	LAB
-------	---	--------------	-----	----------	-----

71324	Th	7:15-9:20 pm	D-5	GOLDEN A	LAB
-------	----	--------------	-----	----------	-----

MUS 178 CLASSICAL GUITAR (1.0 unit)

Recommended preparation: MUS 175

Limitation on enrollment: Approval of instructor

73248	T	2:40-5:50 pm	D-5	PILE R	LAB
-------	---	--------------	-----	--------	-----

MUS 180 COMPUTER MUSIC I (3.0 units)

Prerequisite: A minimum grade of 'C' in MUS 103 or 115 or ARTI 246 or GCMW 204

71328	MW	12:45-2:10 pm	D-2	BYRNE M	LEC
-------	----	---------------	-----	---------	-----

71329	W	2:40-5:50 pm	D-2	BYRNE M	LEC
-------	---	--------------	-----	---------	-----

MUS 184 ELECTRONIC ENSEMBLE (1.0 unit)

Prerequisite: A minimum grade of 'C' in MUS 103

71330	Th	2:40-5:50 pm	D-2	BYRNE M	LAB
-------	----	--------------	-----	---------	-----

MUS 187 COMPUTER MUSIC COMPOSITION (1.0 unit)

Prerequisite: A minimum grade of 'C' in MUS 103 or 115, and MUS 180 and 181

71333	Th	2:40-5:50 pm	D-2	BYRNE M	LAB
-------	----	--------------	-----	---------	-----

MUS 198 PALOMAR SYMPHONY ORCHESTRA (1.0 unit)

Limitation on enrollment: Enrollment subject to audition

71335	T	6:45-9:55 pm	D-6	WELLER E REINER-MARCUS U	LAB
-------	---	--------------	-----	-----------------------------	-----

MUS 210 ADVANCED HARMONY (3.0 units)

Prerequisite: A minimum grade of 'C' in MUS 106

Corequisite: MUS 215

Students registering in the LEC will automatically be enrolled in the LAB.

71337	TTh	8-9:25 am	D-3	KUROKAWA P	LEC
-------	-----	-----------	-----	------------	-----

	Th	9:35-10:40 am	D-11	KUROKAWA P	LAB
--	----	---------------	------	------------	-----

Arrange 1 hour per week in the Performing Arts Media Lab, room D-2.

Prior to census date, this class requires a signed student/faculty contract documenting weekly activities and interaction.

MUS 215 MUSIC SKILLS III (1.0 unit)

Prerequisite: A minimum grade of 'C' in MUS 111

Students registering in the LEC will automatically be enrolled in the LAB.

71856	T	10:50-11:55 am	D-11	KUROKAWA P	LEC
-------	---	----------------	------	------------	-----

	Th	10:50-11:55 am	D-11	KUROKAWA P	LAB
--	----	----------------	------	------------	-----

Arrange 2 hours per week in the Performing Arts Media Lab, room D-2.

Prior to census date, this class requires a signed student/faculty contract documenting weekly activities and interaction.

MUS 220 APPLIED MUSIC (1.0 unit)

Corequisite: MUS 222 and at least one music ensemble (MUS 134-198). Complete list in College Catalog under MUS 220

The Applied Music Program provides private music lessons in keyboard, voice, guitar, brass, woodwind and various other instruments. Program requires:

1. one hour lesson per week (2 units)
2. five hours of ON CAMPUS practice per week
3. participation in a Palomar music ensemble (1 unit)
4. concurrent enrollment in Music 222 (.5 units)

CLASS#	DAY	TIME	LOC	INSTRUCTOR	LEC/LAB
--------	-----	------	-----	------------	---------



Students are admitted by special audition on Friday, August 26.
Contact the Instructional Support Office for Music (D-IBB), 760-744-1150, ext. 2327 for appointment.

Limitation on enrollment: Enrollment subject to audition

73043	TBA	D-5	BARCLAY H	LAB
Arrange 3 hours per week. Prior to census date, this class requires a signed student/faculty contract documenting weekly activities and interaction.				
73044	TBA	D-5	BRYAN K	LAB
Arrange 3 hours per week. Prior to census date, this class requires a signed student/faculty contract documenting weekly activities and interaction.				
73045	TBA	D-5	BOSS R	LAB
Arrange 3 hours per week. Prior to census date, this class requires a signed student/faculty contract documenting weekly activities and interaction.				
73046	TBA	D-5	CECCATO D	LAB
Arrange 3 hours per week. Prior to census date, this class requires a signed student/faculty contract documenting weekly activities and interaction.				
73047	TBA	D-5	CHASE E	LAB
Arrange 3 hours per week. Prior to census date, this class requires a signed student/faculty contract documenting weekly activities and interaction.				
73048	TBA	D-5	DERIX C	LAB
Arrange 3 hours per week. Prior to census date, this class requires a signed student/faculty contract documenting weekly activities and interaction.				
73049	TBA	D-5	FOWLER G	LAB
Arrange 3 hours per week. Prior to census date, this class requires a signed student/faculty contract documenting weekly activities and interaction.				

CLASS#	DAY	TIME	LOC	INSTRUCTOR	LEC/LAB
--------	-----	------	-----	------------	---------

73050	TBA	D-5	GLASSON F	LAB
Arrange 3 hours per week. Prior to census date, this class requires a signed student/faculty contract documenting weekly activities and interaction.				
73051	TBA	D-5	GOLDEN A	LAB
Arrange 3 hours per week. Prior to census date, this class requires a signed student/faculty contract documenting weekly activities and interaction.				
73052	TBA	D-5	GRAY S	LAB
Arrange 3 hours per week. Prior to census date, this class requires a signed student/faculty contract documenting weekly activities and interaction.				
73053	TBA	D-5	INGBER J	LAB
Arrange 3 hours per week. Prior to census date, this class requires a signed student/faculty contract documenting weekly activities and interaction.				
73054	TBA	D-5	JAEB M	LAB
Arrange 3 hours per week. Prior to census date, this class requires a signed student/faculty contract documenting weekly activities and interaction.				
73055	TBA	D-5	MASUR J	LAB
Arrange 3 hours per week. Prior to census date, this class requires a signed student/faculty contract documenting weekly activities and interaction.				
73056	TBA	D-5	MUNSON M	LAB
Arrange 3 hours per week. Prior to census date, this class requires a signed student/faculty contract documenting weekly activities and interaction.				
73057	TBA	D-5	O'DONNELL B	LAB
Arrange 3 hours per week. Prior to census date, this class requires a signed student/faculty contract documenting weekly activities and interaction.				
73058	TBA	D-5	PILE R	LAB
Arrange 3 hours per week. Prior to census date, this class requires a signed student/faculty contract documenting weekly activities and interaction.				
73059	TBA	D-5	REINER-MARCUS U	LAB
Arrange 3 hours per week. Prior to census date, this class requires a signed student/faculty contract documenting weekly activities and interaction.				
73060	TBA	D-5	WEBER R	LAB
Arrange 3 hours per week. Prior to census date, this class requires a signed student/faculty contract documenting weekly activities and interaction.				
73061	TBA	D-5	WELLER R	LAB
Arrange 3 hours per week. Prior to census date, this class requires a signed student/faculty contract documenting weekly activities and interaction.				
73062	TBA	D-5	ZELICKMAN R	LAB
Arrange 3 hours per week. Prior to census date, this class requires a signed student/faculty contract documenting weekly activities and interaction.				
73063	TBA	D-5	STAFF	LAB
Arrange 3 hours per week. Prior to census date, this class requires a signed student/faculty contract documenting weekly activities and interaction.				
73064	TBA	D-5	STAFF	LAB
Arrange 3 hours per week. Prior to census date, this class requires a signed student/faculty contract documenting weekly activities and interaction.				
73065	TBA	D-4	STAFF	LAB
Arrange 3 hours per week. Prior to census date, this class requires a signed student/faculty contract documenting weekly activities and interaction.				
73066	TBA	D-5	STAFF	LAB
Arrange 3 hours per week. Prior to census date, this class requires a signed student/faculty contract documenting weekly activities and interaction.				

MUS 222 PERFORMANCE STUDIES (0.5 units)

Corequisite: MUS 220

71858	F	10:15-12:20 pm	D-10	WELLER E	LAB
Voice					
73023	F	10:15-12:20 pm	D-10	WELLER E	LAB
Bass					
73024	F	10:15-12:20 pm	D-10	WELLER E	LAB
Cello					
73025	F	10:15-12:20 pm	D-10	WELLER E	LAB
Clarinet					

PALOMAR COLLEGE

CLASS#	DAY	TIME	LOC	INSTRUCTOR	LEC/LAB
73026	F	10:15-12:20 pm	D-10	WELLER E	LAB
Classical Guitar					
73027	F	10:15-12:20 pm	D-10	WELLER E	LAB
Flute					
73028	F	10:15-12:20 pm	D-10	WELLER E	LAB
French Horn					
73029	F	10:15-12:20 pm	D-10	WELLER E	LAB
Harp					
73030	F	10:15-12:20 pm	D-10	WELLER E	LAB
Harpischord					
73031	F	10:15-12:20 pm	D-10	WELLER E	LAB
Oboe					
73032	F	10:15-12:20 pm	D-10	WELLER E	LAB
Organ					
73033	F	10:15-12:20 pm	D-10	WELLER E	LAB
Percussion					
73034	F	10:15-12:20 pm	D-10	WELLER E	LAB
Piano					
73035	F	10:15-12:20 pm	D-10	WELLER E	LAB
Saxophone					
73036	F	10:15-12:20 pm	D-10	WELLER E	LAB
Studio Guitar					
73037	F	10:15-12:20 pm	D-10	WELLER E	LAB
Trombone					
73038	F	10:15-12:20 pm	D-10	WELLER E	LAB
Trumpet					
73039	F	10:15-12:20 pm	D-10	WELLER E	LAB
Tuba					
73040	F	10:15-12:20 pm	D-10	WELLER E	LAB
Viola					
73041	F	10:15-12:20 pm	D-10	WELLER E	LAB
Violin					

MUS 223 PREMIER CHAMBER ENSEMBLES (1.0 unit)

73022	W	8-11:10 am	D-6	CHASE D	LAB
-------	---	------------	-----	---------	-----

NURSING EDUCATION

For information about Palomar's Registered Nursing Program, prospective students should attend an information meeting. Meetings are held on the San Marcos campus throughout the year. For dates, times, and location, see the Nursing Education web site at www.palomar.edu/nursing. Click on the Information Meeting link.

Students interested in a Directed Studies class should contact the Department.

NURS 103 NURSING FOUNDATION I (2.0 units)

This class also satisfies the Palomar College multicultural course requirement.

Prerequisite: Admission to the Associate Degree Nursing Program

Corequisite: NURS 117

NURS 103 only satisfies the Palomar College multicultural course requirement when student also completes NURS 217.

73085	T	1-2:50 pm	HS-204	DELACRUZ F	LEC
-------	---	-----------	--------	------------	-----

(Class Number 73085 meets 8/23-12/6)

NURS 117 NURSING I (9.0 units)

Prerequisite: Admission to the Associate Degree Nursing Program

Corequisite: NURS 103

Students registering for NURS 117 must first enroll in a clinical (CLN) section and will automatically be enrolled in the lecture (LEC). Students must also register in one of the following LAB classes: 73089 or 73090.

73091	TBA		CLN	PINCE N	CLN
-------	-----	--	-----	---------	-----

Arrange 160 hours with instructor.

Students must be available for variable clinical assignments at different clinical locations for a total of 10 hours per week.

Students should anticipate miscellaneous expenses for class assignments and activities to average approximately \$750 (for background check, immunizations, lab coat, stethoscope, BP cuff and other necessary supplies). Please see faculty member for more details.

Students will be auto enrolled in Lecture.

Class Number 73091 meets at Clinical Site TBA

M	10:15-12:20 pm	HS-204	PINCE N	LEC
T	10:15-12:05 pm	HS-204		LEC
73092	TBA	CLN	PINCE N	CLN

Arrange 160 hours with instructor.

Students must be available for variable clinical assignments at different clinical locations for a total of 10 hours per week.

CLASS#	DAY	TIME	LOC	INSTRUCTOR	LEC/LAB
Students should anticipate miscellaneous expenses for class assignments and activities to average approximately \$750 (for background check, immunizations, lab coat, stethoscope, BP cuff and other necessary supplies). Please see faculty member for more details.					
Students will be auto enrolled in Lecture.					

Class Number 73092 meets at Clinical Site TBA

M	10:15-12:20 pm	HS-204	PINCE N	LEC
T	10:15-12:05 pm	HS-204		LEC
73093	TBA	CLN	VAN HOUTEN J	CLN

Arrange 160 hours with instructor.

Students must be available for variable clinical assignments at different clinical locations for a total of 10 hours per week.

Students should anticipate miscellaneous expenses for class assignments and activities to average approximately \$750 (for background check, immunizations, lab coat, stethoscope, BP cuff and other necessary supplies). Please see faculty member for more details.

Students will be auto enrolled in Lecture.

Class Number 73093 meets at Clinical Site TBA

M	10:15-12:20 pm	HS-204	PINCE N	LEC
T	10:15-12:05 pm	HS-204		LEC
73094	TBA	CLN	PINCE N	CLN

Arrange 160 hours with instructor.

Students must be available for variable clinical assignments at different clinical locations for a total of 10 hours per week.

Students should anticipate miscellaneous expenses for class assignments and activities to average approximately \$750 (for background check, immunizations, lab coat, stethoscope, BP cuff and other necessary supplies). Please see faculty member for more details.

Students will be auto enrolled in Lecture.

Class Number 73094 meets at Clinical Site TBA

M	10:15-12:20 pm	HS-204	PINCE N	LEC
T	10:15-12:05 pm	HS-204		LEC
73095	TBA	CLN	PINCE N	CLN

Arrange 160 hours with instructor.

Students must be available for variable clinical assignments at different clinical locations for a total of 10 hours per week.

Students should anticipate miscellaneous expenses for class assignments and activities to average approximately \$750 (for background check, immunizations, lab coat, stethoscope, BP cuff and other necessary supplies). Please see faculty member for more details.

Students will be auto enrolled in Lecture.

Class Number 73095 meets at Clinical Site TBA

M	10:15-12:20 pm	HS-204	PINCE N	LEC
T	10:15-12:05 pm	HS-204		LEC
73089	MT	7:30-10:00 am	HS-101	VAN HOUTEN J

Students must first register in one of the clinical (CLN) classes: 73091, 73092, 73093, 73094, or 73095.

73090	MT	7:30-10:00 am	HS-102	PINCE N	LAB
-------	----	---------------	--------	---------	-----

Students must first register in one of the clinical (CLN) classes: 73091, 73092, 73093, 73094, or 73095.

NURS 118 NURSING II (9.0 units)

Prerequisite: A minimum grade of 'C' in NURS 103 and 117

Corequisite: NURS 203

Students registering for NURS 118 must first enroll in a clinical (CLN) section and will automatically be enrolled in the lecture (LEC). Students must also register in one of the following LAB classes: 73097, 73098, or 73099.

73100	TBA	CLN	LIGHT E	CLN
-------	-----	-----	---------	-----

Arrange 192 hours with instructor.

Students must be available for variable clinical assignments at different clinical locations for a total of 12 hours per week.

Students will do a 5-week pediatric rotation at Kaiser Hospital in San Diego. Students should anticipate miscellaneous expenses for class assignments and activities to range from approximately \$10-100. Please see faculty member for more details.

Students will be auto enrolled in Lecture.

Class Number 73100 meets at Clinical Site TBA

T	9-11:05 am	HS-207	LIGHT E	LEC
T	11:30-1:05 pm	HS-207		LEC
73101	TBA	CLN	PAGNI-KIEFER L	CLN

Arrange 192 hours with instructor.

Students must be available for variable clinical assignments at different clinical locations for a total of 12 hours per week.

CLASS#	DAY	TIME	LOC	INSTRUCTOR	LEC/LAB
Students will do a 5-week pediatric rotation at Kaiser Hospital in San Diego. Students should anticipate miscellaneous expenses for class assignments and activities to range from approximately \$10-100. Please see faculty member for more details.					
Students will be auto enrolled in Lecture.					

Class Number 73101 meets at Clinical Site TBA

	T	9-11:05 am	HS-207	LIGHT E	LEC
	T	11:30-1:05 pm	HS-207	LIGHT E	LEC
73102	TBA		CLN	LIGHT E	CLN

Arrange 192 hours with instructor.

Students must be available for variable clinical assignments at different clinical locations for a total of 12 hours per week.

Students will do a 5-week pediatric rotation at Kaiser Hospital in San Diego. Students should anticipate miscellaneous expenses for class assignments and activities to range from approximately \$10-100. Please see faculty member for more details.

Students will be auto enrolled in Lecture.

Class Number 73102 meets at Clinical Site TBA

	T	9-11:05 am	HS-207	LIGHT E	LEC
	T	11:30-1:05 pm	HS-207	LIGHT E	LEC
73097	M	10:10-1:25 pm	HS-106	LIGHT E	LAB

Students must first register in one of the clinical (CLN) classes: 73100, 73101, or 73102.

73098	M	10:10-1:25 pm	HS-102	JOHNSON M	LAB
-------	---	---------------	--------	-----------	-----

Students must first register in one of the clinical (CLN) classes: 73100, 73101, or 73102.

73099	M	10:10-1:25 pm	HS-101	PAGNI-KIEFER L	LAB
-------	---	---------------	--------	----------------	-----

Students must first register in one of the clinical (CLN) classes: 73100, 73101, or 73102.

NURS 203 NURSING FOUNDATION II (1.0 unit)

Prerequisite: A minimum grade of 'C' in NURS 103 or NURS 110 or a copy of a current, active California LVN license in good standing must be on file in the Nursing Education Office prior to registration for this class.

Corequisite: NURS 118 or 217

73103	ONLINE			HOT	LEC
-------	--------	--	--	-----	-----

NURS 217 NURSING III (9.0 units)

Prerequisite: A minimum grade of 'C' in NURS 118 or admission to the Associate Degree Nursing Program (LVN-RN) or admission to the Non-Degree Program LVN-RN (30-unit option); and a minimum grade of 'C', or concurrent enrollment in NURS 203.

This class also satisfies the Palomar College multicultural course requirement.

NURS 217 only satisfies the Palomar College multicultural course requirement when student also completes either NURS 103 or NURS 110.

Students registering for NURS 217 must first enroll in a clinical (CLN) section and will automatically be enrolled in the lecture (LEC). Students must also register in one of the following LAB classes: 73116, 73117, or 73118.

73119	TBA		CLN	SANGSANOI S	CLN
-------	-----	--	-----	-------------	-----

Arrange 200 hours with instructor.

Students must be available for variable clinical assignments at different clinical locations for a total of 12.5 hours per week.

Generic students should anticipate miscellaneous expenses for class assignments and activities to range from approximately \$10-100. Please see faculty member for more details.

LVN students should anticipate miscellaneous expenses for class assignments and activities to average approximately \$750 (for background check, immunizations, lab coat, stethoscope, BP cuff and other necessary supplies).

Please see faculty member for more details.

Students will be auto enrolled in Lecture and Lab.

Class Number 73119 meets at Clinical Site TBA

	W	9-11:05 am	HS-101	DONOVAN K	LEC
	Th	8-9:35 am	HS-207	DONOVAN K	LEC
73120	TBA		CLN	DONOVAN K	CLN

Arrange 200 hours with instructor.

Students must be available for variable clinical assignments at different clinical locations for a total of 12.5 hours per week.

Generic students should anticipate miscellaneous expenses for class assignments and activities to range from approximately \$10-100. Please see faculty member for more details.

LVN students should anticipate miscellaneous expenses for class assignments and activities to average approximately \$750 (for background check, immunizations, lab coat, stethoscope, BP cuff and other necessary supplies).

Please see faculty member for more details.

Students will be auto enrolled in Lecture and Lab.

Class Number 73120 meets at Clinical Site TBA

	W	9-11:05 am	HS-101	DONOVAN K	LEC
	Th	8-9:35 am	HS-207	DONOVAN K	LEC

CLASS#	DAY	TIME	LOC	INSTRUCTOR	LEC/LAB
73121	TBA		CLN	DONOVAN K	CLN

Arrange 200 hours with instructor.

Students must be available for variable clinical assignments at different clinical locations for a total of 12.5 hours per week.

Generic students should anticipate miscellaneous expenses for class assignments and activities to range from approximately \$10-100. Please see faculty member for more details.

LVN students should anticipate miscellaneous expenses for class assignments and activities to average approximately \$750 (for background check, immunizations, lab coat, stethoscope, BP cuff and other necessary supplies).

Please see faculty member for more details.

Students will be auto enrolled in Lecture and Lab.

Class Number 73121 meets at Clinical Site TBA

	W	9-11:05 am	HS-101	DONOVAN K	LEC
	Th	8-9:35 am	HS-207	DONOVAN K	LEC
73122	TBA		CLN	POPE JR. L	CLN

Arrange 200 hours with instructor.

Students must be available for variable clinical assignments at different clinical locations for a total of 12.5 hours per week.

Generic students should anticipate miscellaneous expenses for class assignments and activities to range from approximately \$10-100. Please see faculty member for more details.

LVN students should anticipate miscellaneous expenses for class assignments and activities to average approximately \$750 (for background check, immunizations, lab coat, stethoscope, BP cuff and other necessary supplies).

Please see faculty member for more details.

Students will be auto enrolled in Lecture and Lab.

Class Number 73122 meets at Clinical Site TBA

	W	9-11:05 am	HS-101	DONOVAN K	LEC
	Th	8-9:35 am	HS-207	DONOVAN K	LEC
73123	TBA		CLN	DONOVAN K	CLN

Arrange 200 hours with instructor.

Students must be available for variable clinical assignments at different clinical locations for a total of 12.5 hours per week.

Generic students should anticipate miscellaneous expenses for class assignments and activities to range from approximately \$10-100. Please see faculty member for more details.

LVN students should anticipate miscellaneous expenses for class assignments and activities to average approximately \$750 (for background check, immunizations, lab coat, stethoscope, BP cuff and other necessary supplies).

Please see faculty member for more details.

Students will be auto enrolled in Lecture and Lab.

Class Number 73123 meets at Clinical Site TBA

	W	9-11:05 am	HS-101	DONOVAN K	LEC
	Th	8-9:35 am	HS-207	DONOVAN K	LEC
73124	TBA		CLN	DONOVAN K	CLN

Arrange 200 hours with instructor.

Students must be available for variable clinical assignments at different clinical locations for a total of 12.5 hours per week.

Generic students should anticipate miscellaneous expenses for class assignments and activities to range from approximately \$10-100. Please see faculty member for more details.

LVN students should anticipate miscellaneous expenses for class assignments and activities to average approximately \$750 (for background check, immunizations, lab coat, stethoscope, BP cuff and other necessary supplies).

Please see faculty member for more details.

Students will be auto enrolled in Lecture and Lab.

Class Number 73124 meets at Clinical Site TBA

	W	9-11:05 am	HS-101	DONOVAN K	LEC
	Th	8-9:35 am	HS-207	DONOVAN K	LEC
73125	TBA		CLN	DONOVAN K	CLN

Arrange 200 hours with instructor.

Students must be available for variable clinical assignments at different clinical locations for a total of 12.5 hours per week.

Generic students should anticipate miscellaneous expenses for class assignments and activities to range from approximately \$10-100. Please see faculty member for more details.

LVN students should anticipate miscellaneous expenses for class assignments and activities to average approximately \$750 (for background check, immunizations, lab coat, stethoscope, BP cuff and other necessary supplies).

Please see faculty member for more details.

Students will be auto enrolled in Lecture and Lab.

Class Number 73125 meets at Clinical Site TBA

	W	9-11:05 am	HS-101	DONOVAN K	LEC
	Th	8-9:35 am	HS-207	DONOVAN K	LEC
73116	Th	10-12:25 pm	HS-106	POPE JR. L	LAB

Students must first register in one of the clinical (CLN) classes: 73119, 73120, 73121, 73122, 73123, 73124, or 73125.

PALOMAR COLLEGE

CLASS#	DAY	TIME	LOC	INSTRUCTOR	LEC/LAB
73117	Th	10-12:25 pm	HS-102	DONOVAN K	LAB
Students must first register in one of the clinical (CLN) classes: 73119, 73120, 73121, 73122, 73123, 73124, or 73125.					
73118	Th	10-12:25 pm	HS-101	SANGSANOI S	LAB
Students must first register in one of the clinical (CLN) classes: 73119, 73120, 73121, 73122, 73123, 73124, or 73125.					

NURS 218 NURSING IV (9.0 units)

Prerequisite: A minimum grade of 'C' in NURS 203 and 217

Students registering for NURS 218 must first enroll in a clinical (CLN) section and will automatically be enrolled in the lecture (LEC). Students must then register in one of the following LAB classes: 73159 or 73160.

73161	TBA	CLN	ROBINSON J	CLN
-------	-----	-----	------------	-----

Arrange 240 hours with instructor.

For the first 12 weeks, students must be available for variable clinical assignments at different clinical locations for a total of 10 hours per week.

For the last 4 weeks, students must be available all shifts, as well as weekends, for 120 hours of preceptorship.

Students should anticipate miscellaneous expenses for class assignments and activities to average approximately \$400 (for NCLEX application, nursing pin and class picture). Please see faculty member for more details.

Students will be auto enrolled in Lecture.

Class Number 73161 meets at Clinical Site TBA

W	9-11:10 am	HS-204	ROSS M	LEC
Th	10-12:10 pm	HS-204		LEC

(Class Number 73161 meets 8/22-12/17)

73162	TBA	CLN	ROBINSON J	CLN
-------	-----	-----	------------	-----

Arrange 240 hours with instructor.

For the first 12 weeks, students must be available for variable clinical assignments at different clinical locations for a total of 10 hours per week.

For the last 4 weeks, students must be available all shifts, as well as weekends, for 120 hours of preceptorship.

Students should anticipate miscellaneous expenses for class assignments and activities to average approximately \$400 (for NCLEX application, nursing pin and class picture). Please see faculty member for more details.

Students will be auto enrolled in Lecture.

Class Number 73162 meets at Clinical Site TBA

W	9-11:10 am	HS-204	ROSS M	LEC
Th	10-12:10 pm	HS-204		LEC

(Class Number 73162 meets 8/22-12/17)

73163	TBA	CLN	ROSS M	CLN
-------	-----	-----	--------	-----

Arrange 240 hours with instructor.

For the first 12 weeks, students must be available for variable clinical assignments at different clinical locations for a total of 10 hours per week.

For the last 4 weeks, students must be available all shifts, as well as weekends, for 120 hours of preceptorship.

Students should anticipate miscellaneous expenses for class assignments and activities to average approximately \$400 (for NCLEX application, nursing pin and class picture). Please see faculty member for more details.

Students will be auto enrolled in Lecture.

Class Number 73163 meets at Clinical Site TBA

W	9-11:10 am	HS-204	ROSS M	LEC
Th	10-12:10 pm	HS-204		LEC

(Class Number 73163 meets 8/22-12/17)

73164	TBA	CLN	ROBINSON J	CLN
-------	-----	-----	------------	-----

Arrange 240 hours with instructor.

For the first 12 weeks, students must be available for variable clinical assignments at different clinical locations for a total of 10 hours per week.

For the last 4 weeks, students must be available all shifts, as well as weekends, for 120 hours of preceptorship.

Students should anticipate miscellaneous expenses for class assignments and activities to average approximately \$400 (for NCLEX application, nursing pin and class picture). Please see faculty member for more details.

Students will be auto enrolled in Lecture.

Class Number 73164 meets at Clinical Site TBA

W	9-11:10 am	HS-204	ROSS M	LEC
Th	10-12:10 pm	HS-204		LEC

(Class Number 73164 meets 8/22-12/17)

73165	TBA	CLN	BROWNE D	CLN
-------	-----	-----	----------	-----

Arrange 240 hours with instructor.

For the first 12 weeks, students must be available for variable clinical assignments at different clinical locations for a total of 10 hours per week.

For the last 4 weeks, students must be available all shifts, as well as weekends, for 120 hours of preceptorship.

CLASS#	DAY	TIME	LOC	INSTRUCTOR	LEC/LAB
Students should anticipate miscellaneous expenses for class assignments and activities to average approximately \$400 (for NCLEX application, nursing pin and class picture). Please see faculty member for more details.					
Students will be auto enrolled in Lecture.					
<i>Class Number 73165 meets at Clinical Site TBA</i>					
	W	9-11:10 am	HS-204	ROSS M	LEC
	Th	10-12:10 pm	HS-204		LEC

(Class Number 73165 meets 8/22-12/17)

73159	W	12:30-2:35 pm	HS-101	ROBINSON J	LAB
	W	12:30-2:20 pm	HS-102	ROSS M	LEC

Students must first register in one of the following clinical (CLN) classes: 73161, 73162, 73163, 73164, or 73165.

(Class Number 73159 meets 8/24-11/2)

73160	W	12:30-2:35 pm	HS-102	ROSS M	LAB
	W	12:30-2:20 pm	HS-101	ROBINSON J	LEC

Students must first register in one of the following clinical (CLN) classes: 73161, 73162, 73163, 73164, or 73165.

(Class Number 73160 meets 8/24-11/2)

NUTRITION**NUTR 120 FOOD AND CULTURE (3.0 units)**

This class also satisfies the Palomar College multicultural course requirement.

70266	ONLINE	GUNTHER M	LEC
-------	--------	-----------	-----

Students registering for this class must consult the following Web site:

<http://www.palomar.edu/blackboard>

70267	MW	11:10-12:35 pm	Q-4	NEWHARD B	LEC
-------	----	----------------	-----	-----------	-----

NUTR 165 FUNDAMENTALS OF NUTRITION (3.0 units)

Cross listed as HE 165

If you are majoring in Nutrition, contact a Nutrition advisor (x2345) to determine if NUTR/BIOL 185 is the right course for you.

70268	ONLINE	GUNTHER M	LEC
-------	--------	-----------	-----

Students registering for this class must consult the following Web site:

<http://www.palomar.edu/blackboard>

70269	ONLINE	COFFIN S	LEC
-------	--------	----------	-----

Students registering for this class must consult the following Web site:

<http://www.palomar.edu/blackboard>

72267	ONLINE	GERHARDT H	LEC
-------	--------	------------	-----

An on-campus orientation meeting will be held on:

Thursday, August 25, from 8-8:30 p.m. in LL-109.

Students registering for this class must consult the following Web site:

<http://www.palomar.edu/blackboard>

70270	MW	8-9:25 am	ESC-402	YAU L	LEC
-------	----	-----------	---------	-------	-----

Class Number 70270 meets at Escondido Campus

72266	TTh	9:35-11:00 am	O-13	GERHARDT H	LEC
-------	-----	---------------	------	------------	-----

70332	TTh	11:10-12:35 pm	Q-4	WASEF S	LEC
-------	-----	----------------	-----	---------	-----

70334	TTh	12:45-2:10 pm	Q-4	WASEF S	LEC
-------	-----	---------------	-----	---------	-----

70428	MW	12:45-2:10 pm	Q-4	DINORSCIA D	LEC
-------	----	---------------	-----	-------------	-----

70271	W	6-9:10 pm	Q-4	GOWEN E	LEC
-------	---	-----------	-----	---------	-----

NUTR 185 SCIENCE OF HUMAN NUTRITION (3.0 units)

Recommended preparation: CHEM 110 and ZOO 200 or 203

Cross listed as BIOL 185

70440	MW	9:35-11:00 am	Q-4	ELBLING H	LEC
-------	----	---------------	-----	-----------	-----

70444	TTh	9:35-11:00 am	Q-4	ELBLING H	LEC
-------	-----	---------------	-----	-----------	-----

70445	TTh	2:20-3:45 pm	Q-4	WASEF S	LEC
-------	-----	--------------	-----	---------	-----

OCEANOGRAPHY

Advisors: A. Trujillo, phone ext. 2734, atrujillo@palomar.edu; and L. Yon, phone ext. 2369, lyon@palomar.edu

Students interested in a Directed Studies class should contact the Department.

OCN 100 OCEANOGRAPHY LECTURE (3.0 units)

71819	ONLINE	TRUJILLO A	LEC
-------	--------	------------	-----

Students registering for this class must consult the following Web site:

<http://tiny.cc/OceanOnline>

71820	ONLINE	TRUJILLO A	LEC
-------	--------	------------	-----

Students registering for this class must consult the following Web site:

<http://tiny.cc/OceanOnline>

71822	ONLINE	TRUJILLO A	LEC
-------	--------	------------	-----

Students registering for this class must consult the following Web site:

<http://tiny.cc/OceanOnline>

71823	ONLINE	TRUJILLO A	LEC
-------	--------	------------	-----

Students registering for this class must consult the following Web site:

<http://tiny.cc/OceanOnline>

CLASS#	DAY	TIME	LOC	INSTRUCTOR	LEC/LAB
71813	TTh	9:35-11:00 am	NS-136	MORAN C	LEC
71831	MW	9:35-11:00 am	NS-135	BECK S	LEC
71814	MW	11:10-12:35 pm	NS-135	BECK S	LEC
71818	TTh	11:10-12:35 pm	NS-136	MORAN C	LEC
71825	Th	6-9:10 pm	NS-125	O'NEIL D	LEC

OCN 100L OCEANOGRAPHY LAB (1.0 unit)

Prerequisite: A minimum grade of 'C', or concurrent enrollment in, OCN 100.

71826	M	11:20-2:30 pm	NS-131	GARZA J	LAB
Field trip fees for Ocean Institute Human Impacts in the Coastal Ecosystem boat trip/lab program and Birch Aquarium approximately \$58. Required lab manual \$45. The instructor will provide information regarding the purchase of the lab manual.					
71828	T	11:20-2:30 pm	NS-131	YON L	LAB
Field trip fees for Ocean Institute Human Impacts in the Coastal Ecosystem boat trip/lab program and Birch Aquarium approximately \$58. Required lab manual \$45. The instructor will provide information regarding the purchase of the lab manual.					
71829	W	11:20-2:30 pm	NS-131	MORAN C	LAB
Field trip fees for Ocean Institute Human Impacts in the Coastal Ecosystem boat trip/lab program and Birch Aquarium approximately \$58. Required lab manual \$45. The instructor will provide information regarding the purchase of the lab manual.					
71830	Th	11:20-2:30 pm	NS-131	YON L	LAB
Field trip fees for Ocean Institute Human Impacts in the Coastal Ecosystem boat trip/lab program and Birch Aquarium approximately \$58. Required lab manual \$45. The instructor will provide information regarding the purchase of the lab manual.					

OFFICE INFORMATION SYSTEMS

All OIS (Office Information Systems) prefixes have changed to BUS (Business). However, course content has not changed. Refer to www.palomar.edu/business or call 760-744-1150, ext. 2488 if you have questions.

PHILOSOPHY

The Philosophy program recently revised and re-numbered its course offerings to be consistent with the state's Associate Degree for Transfer (AA-T) curriculum. Philosophy courses listed reflect those changes to better support students' transfer needs. For more information about philosophy courses and how they meet transfer requirements for the UC and CSU systems, please see this webpage: <http://www2.palomar.edu/pages/philosophy/courses/> For specific questions, or if you are interested in a Directed Studies class, email Professor Michael Lockett at mlockett@palomar.edu

PHIL 111 INTRODUCTION TO PHILOSOPHY (3.0 units)

Recommended preparation: Eligibility for ENG 100

70375	ONLINE	KERCKHOVE L	LEC		
Students registering for this class must consult the following Web site: http://www.palomar.edu/blackboard					
(Class Number 70375 meets 8/22-10/15)					
70376	ONLINE	KERCKHOVE L	LEC		
Students registering for this class must consult the following Web site: http://www.palomar.edu/blackboard					
(Class Number 70376 meets 10/17-12/17)					
70374	MW	8-9:25 am	MD-314	STAFF	LEC
70546	MW	9:35-11:00 am	MD-319	STAFF	LEC
70368	MW	11:10-12:35 pm	MD-206	STAFF	LEC
70370	TTh	11:10-12:35 pm	MD-206	STAFF	LEC
70369	MW	12:45-2:10 pm	MD-206	STAFF	LEC
70378	MW	2:20-3:45 pm	MD-314	STAFF	LEC
70371	MW	3:55-5:20 pm	MD-206	STAFF	LEC
71447	M	6-9:10 pm	MD-206	STAFF	LEC

PHIL 113 PHILOSOPHICAL ISSUES (3.0 units)

Recommended preparation: Eligibility for ENG 100

(Formerly PHIL 102) For more information consult the following website: <http://www2.palomar.edu/pages/philosophy/courses/>

70380	ONLINE	LOCKETT D	LEC
An on-campus orientation meeting will be held on: Thursday, August 18, from 10:30 a.m.-12:00 p.m. in LL-104. Students registering for this class must consult the following Web site: http://www.palomar.edu/blackboard			
70381	ONLINE	LOCKETT D	LEC
An on-campus orientation meeting will be held on: Thursday, August 18, from 10:30 a.m.-12:00 p.m. in LL-104. Students registering for this class must consult the following Web site: http://www.palomar.edu/blackboard			

CLASS#	DAY	TIME	LOC	INSTRUCTOR	LEC/LAB
--------	-----	------	-----	------------	---------



73013	ONLINE	LOCKETT D	LEC		
An on-campus orientation meeting will be held on: Thursday, August 18, from 10:30 a.m.-12:00 p.m. in LL-104. Students registering for this class must consult the following Web site: http://www.palomar.edu/blackboard					
70388	ONLINE	LOCKETT D	LEC		
An on-campus orientation meeting will be held on: Thursday, August 18, from 10:30 a.m.-12:00 p.m. in LL-104. Students registering for this class must consult the following Web site: http://www.palomar.edu/blackboard					
70386	MW	9:35-11:00 am	MD-206	STAFF	LEC
70385	MW	12:45-2:10 pm	MD-203	STAFF	LEC
70387	TTh	12:45-2:10 pm	MD-314	STAFF	LEC
70872	TTh	2:20-3:45 pm	MD-206	EPSTEIN J	LEC
70861	TTh	3:55-5:20 pm	MD-206	STAFF	LEC

PHIL 116 INTRODUCTION TO LOGIC (3.0 units)

(Formerly PHIL 120) For more information consult the following website:

<http://www2.palomar.edu/pages/philosophy/courses/>

70435	TTh	8-9:25 am	MD-206	STAFF	LEC
70437	TTh	11:10-12:35 pm	O-13	STAFF	LEC

PHIL 121 INTRODUCTION TO ETHICS (3.0 units)

Recommended preparation: Eligibility for ENG 100

72902	ONLINE	EPSTEIN J	LEC		
A mandatory on-campus orientation meeting will be held on: Monday, August 22, from 11:00 a.m.-12:00 p.m. in LL-104. Students registering for this class must consult the following Web site: http://www.palomar.edu/blackboard					
70850	TTh	9:35-11:00 am	MD-206	EPSTEIN J	LEC
70442	TTh	6-9:10 pm	CPEN-S	STAFF	LEC
Class Number 70442 meets at Camp Pendleton South (Class Number 70442 meets 10/18-12/15)					

PHIL 122 SOCIAL & POLITICAL PHILOSOPHY (3.0 units)

Recommended preparation: Eligibility for ENG 100

70447	ONLINE	KERCKHOVE L	LEC
Students registering for this class must consult the following Web site: http://www.palomar.edu/blackboard			
(Class Number 70447 meets 8/22-10/15)			

PALOMAR COLLEGE

CLASS#	DAY	TIME	LOC	INSTRUCTOR	LEC/LAB
70449	ONLINE			KERCKHOVE L	LEC
Students registering for this class must consult the following Web site: http://www.palomar.edu/blackboard (Class Number 70449 meets 10/17-12/17)					
70852	TTh	11:10-12:35 pm	MD-329	EPSTEIN J	LEC

PHIL 125 PHILOSOPHY OF HUMAN NATURE (3.0 units)

Recommended preparation: Eligibility for ENG 100
(Formerly PHIL 103) For more information consult the following website:
<http://www2.palomar.edu/pages/philosophy/courses/>

70454	ONLINE			STAFF	LEC
Students registering for this class must consult the following Web site: http://www.palomar.edu/blackboard					

PHIL 200 CRITICAL THINKING (3.0 units)

Prerequisite: A minimum grade of 'C' in ENG 100
(Formerly PHIL 115) For more information consult the following website:
<http://www2.palomar.edu/pages/philosophy/courses/>

70475	ONLINE			EMERICK R	LEC
A mandatory on-campus orientation meeting will be held on: Wednesday, August 17, from 9-10:00 a.m. in LL-104. Students registering for this class must consult the following Web site: http://www2.palomar.edu/users/remerick/philosophy200					
70480	ONLINE			EMERICK R	LEC
A mandatory on-campus orientation meeting will be held on: Wednesday, August 17, from 1-2:00 p.m. in LL-104. Students registering for this class must consult the following Web site: http://www2.palomar.edu/users/remerick/philosophy200					
71449	ONLINE			STAFF	LEC
Students registering for this class must consult the following Web site: http://www.palomar.edu/blackboard					
70492	ONLINE			STAFF	LEC
Students registering for this class must consult the following Web site: http://www.palomar.edu/blackboard (Class Number 70492 meets 10/17-12/17)					
70463	TTh	8-9:25 am	MD-314	EPSTEIN J	LEC
70460	TTh	9:35-11:00 am	MD-314	STAFF	LEC
70467	MW	9:35-11:00 am	MD-314	STAFF	LEC
73335	MW	9:35-11:00 am	ESC-804	EMERICK R	LEC
Class Number 73335 meets at Escondido Campus					
70471	TTh	11:10-12:35 pm	MD-314	STAFF	LEC
70472	MW	11:10-12:35 pm	MD-314	STAFF	LEC
70489	TTh	12:45-2:10 pm	MD-206	STAFF	LEC
70483	MW	12:45-2:10 pm	MD-314	STAFF	LEC
70487	Th	2:40-5:50 pm	MD-314	STAFF	LEC
71448	T	6-9:10 pm	MD-314	STAFF	LEC

PHOTOGRAPHY

See also Cooperative Education if employed.

PHOT 50 DIGITAL CAMERA (3.0 units)

70211	W	6-9:10 pm	MCHS	FINN M	LEC
Class Number 70211 meets at Mt. Carmel High School					

PHOT 100 ELEMENTARY FILM PHOTOGRAPHY (3.0 units)

Students registering in the LEC will automatically be enrolled in the LAB.

70212	T	8-9:25 am	F-22	COSENTINO D	LEC
	T	9:35-11:05 am	F-24	COSENTINO D	LAB
	Th	8-11:05 am	F-24		LAB

Students will need a film camera and will use our darkroom.

70214	M	11:15-12:40 pm	F-22	LEMOUX A	LEC
	M	12:50-2:20 pm	F-24	LEMOUX A	LAB
	W	11:15-2:20 pm	F-24		LAB

Students will need a film camera and will use our darkroom.

70216	T	6-7:25 pm	F-22	PRESTON J	LEC
	T	7:35-9:05 pm	F-24	PRESTON J	LAB
	Th	6-9:05 pm	F-24		LAB

Students will need a film camera and will use our darkroom.

PHOT 120 DIGITAL PHOTOGRAPHY (3.0 units)

Students registering in the LEC will automatically be enrolled in the LAB.

70218	T	8-9:25 am	MD-223	ELSTAD JR R	LEC
	T	9:35-11:05 am	MD-223	ELSTAD JR R	LAB
	Th	8-11:05 am	MD-223		LAB
70220	M	8-9:25 am	MD-223	CATERINA A	LEC
	M	9:35-11:05 am	MD-223	CATERINA A	LAB
	W	8-11:05 am	MD-223		LAB

CLASS#	DAY	TIME	LOC	INSTRUCTOR	LEC/LAB
70222	M	2:30-3:55 pm	MD-223	CATERINA A	LEC
	M	4:05-5:35 pm	MD-223	CATERINA A	LAB
	W	2:30-5:35 pm	MD-223		LAB
70224	M	6-7:25 pm	MD-223	CATERINA A	LEC
	M	7:35-9:05 pm	MD-223	CATERINA A	LAB
	W	6-9:05 pm	MD-223		LAB

PHOT 130 DIGITAL DARKROOM I (3.0 units)

Prerequisite: A minimum grade of 'C' in PHOT 120

Students registering in the LEC will automatically be enrolled in the LAB.

70292	T	11:15-12:40 pm	MD-223	CATERINA A	LEC
	T	12:50-2:20 pm	MD-223	CATERINA A	LAB
	Th	11:15-2:20 pm	MD-223		LAB

PHOT 140 PHOTOJOURNALISM (3.0 units)

Recommended preparation: PHOT 120

Cross listed as JOUR 140

Students registering in the LEC will automatically be enrolled in the LAB.

70294	M	2:30-3:55 pm	H-105	COSENTINO D	LEC
	M	4:05-5:35 pm	H-105	COSENTINO D	LAB
	W	2:30-5:35 pm	H-105		LAB

PHOT 145 ADVANCED PHOTOJOURNALISM (3.0 units)

Prerequisite: A minimum grade of 'C' in PHOT/JOUR 140

Students registering in the LEC will automatically be enrolled in the LAB.

73362	M	2:30-3:55 pm	H-105	COSENTINO D	LEC
	M	4:05-5:35 pm	H-105	COSENTINO D	LAB
	W	2:30-5:35 pm	H-105		LAB

PHOT 160 PROFESSIONAL PRACTICES (3.0 units)

70296	M	6-9:10 pm	Q-2	STAFF	LEC
-------	---	-----------	-----	-------	-----

PHOT 171 LANDSCAPE AND CULTURE (3.0 units)

Prerequisite: A minimum grade of 'C' in PHOT 120

Students registering in the LEC will automatically be enrolled in the LAB.

70297	T	2:30-3:55 pm	MD-223	COSENTINO D	LEC
	T	4:05-5:35 pm	MD-223	COSENTINO D	LAB
	Th	2:30-5:35 pm	MD-223		LAB

Field Study to the Eastern Sierra: Mono Lake, Bodie Ghost Town, Tuolumne Meadows and more. October 12-16. For more information, contact the Media Studies Department at 760-744-1150, ext. 2440.

PHOT 215 CREATIVE PHOTOGRAPHY (3.0 units)

Prerequisite: A minimum grade of 'C' in PHOT 100

Students registering in the LEC will automatically be enrolled in the LAB.

70299	M	8-9:25 am	F-22	COSENTINO D	LEC
	M	9:35-11:05 am	F-24	COSENTINO D	LAB
	W	8-11:05 am	F-24		LAB

PHOT 220 COMMERCIAL PHOTOGRAPHY (3.0 units)

Prerequisite: A minimum grade of 'C' in PHOT 130

Students registering in the LEC will automatically be enrolled in the LAB.

72731	M	11:15-12:40 pm	MD-223	STAFF	LEC
	M	12:50-2:20 pm	MD-223	STAFF	LAB
	W	11:15-2:20 pm	MD-223		LAB

PHYSICAL EDUCATION

See Kinesiology

PHYSICAL SCIENCE**PHSC 100 INTRO TO PHYSICAL SCIENCE (3.0 units)**

72871	TTh	8-9:25 am	NS-255	STAFF	LEC
72872	MW	9:35-11:00 am	NS-255	STAFF	LEC
72873	T	6-9:10 pm	NS-255	MALINKY J	LEC
72874	MW	6-9:10 pm	CPPEN-M	LEE R	LEC

Class Number 72874 meets at Camp Pendleton Mainside
(Class Number 72874 meets 10/17-12/14)

PHSC 100L INTRO TO PHYSICAL SCIENCE LAB (1.0 unit)

Prerequisite: A minimum grade of 'C', or concurrent enrollment in PHSC 100

72876	MW	11:10-12:35 pm	NS-255	STAFF	LAB
-------	----	----------------	--------	-------	-----

PHSC 101 PRINCIPLES OF PHYSICAL SCIENCE (3.0 units)

72875	TTh	11:10-12:35 pm	NS-255	MALINKY J	LEC
-------	-----	----------------	--------	-----------	-----

PHSC 101L PRINCIPLES OF PHYSICAL SCI LAB (1.0 unit)

Prerequisite: A minimum grade of 'C', or concurrent enrollment in PHSC 101

72877	MW	11:10-12:35 pm	NS-255	STAFF	LAB
-------	----	----------------	--------	-------	-----

CLASS#	DAY	TIME	LOC	INSTRUCTOR	LEC/LAB
--------	-----	------	-----	------------	---------

PHYSICS

Advisor: T. Nakajima, phone ext. 2514, tnakajima@palomar.edu
Students interested in a Directed Studies class should contact the Department.

PHYS 101 INTRODUCTION TO PHYSICS (4.0 units)

Prerequisite: A minimum grade of 'C' in MATH 50 or one year of high school Algebra
Register in one LEC and one LAB of any combination.
Enter the LEC class number first during registration

72880	TTh	9:35-11:00 am	NS-255	POULADDEJA	LEC
72879	MW	12:45-2:10 pm	NS-258	GARCIA VILLA H	LEC
72881	TTh	12:45-2:10 pm	NS-258	POULADDEJA	LEC
72882	T	2:40-5:50 pm	NS-255	POULADDEJA	LAB
72883	W	2:40-5:50 pm	NS-255	STAFF	LAB

PHYS 102 INTRO TO PHYSICS (LEC) (3.0 units)

Prerequisite: A minimum grade of 'C' in MATH 50 or one year of high school Algebra

72885	TTh	9:35-11:00 am	NS-255	POULADDEJA	LEC
72884	MW	12:45-2:10 pm	NS-258	GARCIA VILLA H	LEC
72886	TTh	12:45-2:10 pm	NS-258	POULADDEJA	LEC

PHYS 120 GENERAL PHYSICS (4.0 units)

Prerequisite: A minimum grade of 'C' in MATH 110

Recommended preparation: MATH 115

Register in one LEC and one LAB as noted.

Enter the LEC class number first during registration.

72915	MW	8-9:25 am	NS-255	SHARMA M	LEC
-------	----	-----------	--------	----------	-----

Students enrolling in lecture Class Number 72915 must enroll in lab Class Number: 72916 or 72917.

72916	M	11:20-2:30 pm	NS-245	SHARMA M	LAB
-------	---	---------------	--------	----------	-----

Students enrolling in lab Class Number 72916 must enroll in lecture Class Number 72915.

72917	W	11:20-2:30 pm	NS-245	SHARMA M	LAB
-------	---	---------------	--------	----------	-----

Students enrolling in lab Class Number 72917 must enroll in lecture Class Number 72915.

72918	T	6-9:10 pm	NS-135	COTA L	LEC
-------	---	-----------	--------	--------	-----

Students enrolling in lecture Class Number 72918 must enroll in lab Class Number: 72919 or 72920.

72919	Th	2:40-5:50 pm	NS-245	COTA L	LAB
-------	----	--------------	--------	--------	-----

Students enrolling in lab Class Number 72919 must enroll in lecture Class Number 72918.

72920	Th	6-9:10 pm	NS-245	COTA L	LAB
-------	----	-----------	--------	--------	-----

Students enrolling in lab Class Number 72920 must enroll in lecture Class Number 72918.

PHYS 200 FUNDAMENTALS OF PHYSICS (5.0 units)

Prerequisite: A minimum grade of 'C', or concurrent enrollment in MATH 140

Register in one LEC and one LAB as noted.

Enter the LEC class number first during registration

72925	MW	12:30-2:35 pm	NS-139	STAFF	LEC
-------	----	---------------	--------	-------	-----

Students enrolling in lecture Class Number 72925 must enroll in lab Class Number: 72926 or 72927.

72926	M	2:40-5:50 pm	NS-245	FINKENTHAL D	LAB
-------	---	--------------	--------	--------------	-----

Students enrolling in lab Class Number 72926 must enroll in lecture Class Number 72925.

72927	W	2:40-5:50 pm	NS-245	FINKENTHAL D	LAB
-------	---	--------------	--------	--------------	-----

Students enrolling in lab Class Number 72927 must enroll in lecture Class Number 72925.

72928	MW	6-8:05 pm	NS-140	STAFF	LEC
-------	----	-----------	--------	-------	-----

Students enrolling in lecture Class Number 72928 must enroll in lab Class Number: 72929 or 72930.

72929	T	2:40-5:50 pm	NS-245	FINKENTHAL D	LAB
-------	---	--------------	--------	--------------	-----

Students enrolling in lab Class Number 72929 must enroll in lecture Class Number 72928.

72930	T	6-9:10 pm	NS-245	FINKENTHAL D	LAB
-------	---	-----------	--------	--------------	-----

Students enrolling in lab Class Number 72930 must enroll in lecture Class Number 72928.

PHYS 230 PRINCIPLES OF PHYSICS (5.0 units)

Prerequisite: A minimum grade of 'C', or concurrent enrollment in MATH 141

Recommended preparation: PHYS 130

LAB PREP SESSION: Fridays 1-2:00 p.m. Room NS-252

Register in one LEC and in one LAB of any combination.

Enter the LEC class number first during registration

72939	MW	9-10:05 am	NS-258	NAKAJIMA T	LEC
	ThF	9-9:50 am	NS-258		LEC
72940	T	8-11:10 am	NS-252	NAKAJIMA T	LAB
72941	T	11:20-2:30 pm	NS-252	NAKAJIMA T	LAB

CLASS#	DAY	TIME	LOC	INSTRUCTOR	LEC/LAB
--------	-----	------	-----	------------	---------

72942	Th	11:20-2:30 pm	NS-252	NAKAJIMA T	LAB
72944	T	2:40-5:50 pm	NS-252	GARCIA VILLA H	LAB
72946	W	6-9:10 pm	NS-252	GERWIG A	LAB
72943	MW	2:45-4:50 pm	NS-258	GARCIA VILLA H	LEC
72945	TTh	5-7:05 pm	NS-258	GERWIG A	LEC

PHYS 231 PRINCIPLES OF PHYSICS (5.0 units)

Prerequisite: A minimum grade of 'C' in PHYS 230; A minimum grade of 'C', or concurrent enrollment in MATH 205

LAB PREP SESSION: Fridays 12-1:00 p.m. Room NS-252

Enter the LEC class number first during registration

72947	MW	10:15-11:05 am	NS-258	NAKAJIMA T	LEC
	ThF	10:15-11:20 am	NS-258		LEC

Students must also register in one of the following LAB classes: 72948 or 72949 or 72950.

72948	T	8-11:10 am	NS-252	NAKAJIMA T	LAB
72949	T	11:20-2:30 pm	NS-252	NAKAJIMA T	LAB
72950	Th	11:20-2:30 pm	NS-252	NAKAJIMA T	LAB

PHYSIOLOGY

See Zoology.

POLITICAL SCIENCE

Advisor: P. Bowman, phone ext. 2416, pbowman@palomar.edu

Students interested in a Directed Studies class should contact the Department.

POSC 100 INTRO TO POLITICAL SCIENCE (3.0 units)

72788	TTh	11:10-12:35 pm	MD-320	LIMER J	LEC
72796	TTh	2:20-3:45 pm	MD-315	BOWMAN P	LEC
72797	MW	3:55-7:05 pm	MD-217	CASTANEDA G	LEC

(Class Number 72797 meets 10/17-12/14)

POSC 101 INTRO POL/AMER POL INSTITUTION (3.0 units)

Political Science 101 and 102 may be taken in any sequence.

72798	MW	9:35-11:00 am	MD-315	BOWMAN P	LEC
73303	MW	9:35-11:00 am	ESC-706	CHADWICKBROWN D	LEC

Class Number 73303 meets at Escondido Campus

72799	MW	11:10-12:35 pm	MD-315	LIMER J	LEC
72800	MW	12:45-2:10 pm	MD-315	BOWMAN P	LEC
72801	TTh	12:45-2:10 pm	MD-315	BOWMAN P	LEC
72802	TTh	12:45-2:10 pm	MD-320	LIMER J	LEC
72790	MW	2:20-3:45 pm	MD-315	LIMER J	LEC
72805	T	6-9:10 pm	MD-315	BYRON M	LEC
72806	W	6-9:10 pm	MD-315	CHADWICKBROWN D	LEC
72804	MW	6-9:10 pm	MD-320	BYRON M	LEC

(Class Number 72804 meets 10/17-12/14)

72807	TTh	6-9:10 pm	CPEN-M	CASTANEDA G	LEC
-------	-----	-----------	--------	-------------	-----

Class Number 72807 meets at Camp Pendleton Mainside

(Class Number 72807 meets 10/18-12/15)

POSC 102 INTRO U.S./CALIF GOVERNMENTS (3.0 units)

Political Science 101 and 102 may be taken in any sequence.

POSC 102 is not open to students with credit in POSC 120.

72791	MW	8-9:25 am	MD-315	BOWMAN P	LEC
72816	TTh	8-9:25 am	MD-315	BOWMAN P	LEC
72808	MW	9:35-11:00 am	MD-320	STAFF	LEC
72809	MW	11:10-12:35 pm	MD-320	BYRON M	LEC
72814	TTh	11:10-12:35 pm	MD-317	ZACHARIAS J	LEC
72813	TTh	2:20-3:45 pm	MD-320	LIMER J	LEC
72812	TTh	2:20-5:30 pm	MD-217	ZACHARIAS J	LEC

(Class Number 72812 meets 10/18-12/15)

72817	M	6-9:10 pm	MD-315	CHADWICKBROWN D	LEC
-------	---	-----------	--------	-----------------	-----

POSC 110 INTRODUCTION TO WORLD POLITICS (3.0 units)

72792	TTh	9:35-11:00 am	MD-315	BOWMAN P	LEC
-------	-----	---------------	--------	----------	-----

POSC 120 CALIFORNIA GOVERNMENT (1.0 unit)

POSC 120 is not open to students with credit in POSC 102.

72794	MW	8-9:25 am	MD-315	BOWMAN P	LEC
-------	----	-----------	--------	----------	-----

(Class Number 72794 meets 11/12-12/14)

72828	TTh	8-9:25 am	MD-315	BOWMAN P	LEC
-------	-----	-----------	--------	----------	-----

(Class Number 72828 meets 11/13-12/15)

72819	MW	9:35-11:00 am	MD-320	STAFF	LEC
-------	----	---------------	--------	-------	-----

(Class Number 72819 meets 11/12-12/14)

72821	MW	11:10-12:35 pm	MD-320	BYRON M	LEC
-------	----	----------------	--------	---------	-----

(Class Number 72821 meets 11/12-12/14)

72831	TTh	11:10-12:35 pm	MD-317	ZACHARIAS J	LEC
-------	-----	----------------	--------	-------------	-----

(Class Number 72831 meets 11/13-12/15)

PALOMAR COLLEGE

CLASS#	DAY	TIME	LOC	INSTRUCTOR	LEC/LAB
72825	TTh	2:20-5:30 pm	MD-217	ZACHARIAS J	LEC
(Class Number 72825 meets 11/3-12/15)					
72827	TTh	2:20-3:45 pm	MD-320	LIMER J	LEC
(Class Number 72827 meets 11/3-12/15)					
72834	M	6-9:10 pm	MD-315	CHADWICKBROWN D	LEC
(Class Number 72834 meets 10/31-12/12)					

PSYCHOLOGY

Advisor: N. Schroer, nschroer@palomar.edu

For ALL psychology classes with prerequisites (PSYC 205, PSYC 210, PSYC 225, and PSYC 230):

The psychology department is now enforcing prerequisites for all psychology courses with prerequisites. If you took the prerequisite course at another institution, and have not updated your information with Palomar College, you may be blocked from enrollment or asked to provide transcripts verifying completion of that course on the first day of classes. Students not meeting the prerequisites will be dropped from the class.

For further information see this webpage:

<http://www2.palomar.edu/pages/psychology/>

For specific questions about prerequisites, email Professor Netta Schroer at nschroer@palomar.edu

PSYC 100 INTRODUCTION TO PSYCHOLOGY (3.0 units)

70735 ONLINE YOUNG K LEC

A mandatory on-campus orientation meeting will be held on:

Monday, August 22, from 3-4:00 p.m. in LL-109.

Students registering for this class must consult the following Web site:

<http://www2.palomar.edu/users/kyoung/psych100online.htm>

70745 ONLINE ROSE F LEC

Registered students will be contacted by email the week before classes begin.

Students registering for this class must consult the following Web site:

<http://www.palomar.edu/blackboard>

70755 ONLINE YOUNG K LEC

A mandatory on-campus orientation meeting will be held on:

Monday, August 22, from 3-4:00 p.m. in LL-109.

Students registering for this class must consult the following Web site:

<http://www2.palomar.edu/users/kyoung/psych100online.htm>

70759 ONLINE ROSE F LEC

Registered students will be contacted by email the week before classes begin.

Students registering for this class must consult the following Web site:

<http://www.palomar.edu/blackboard>

70767 ONLINE ALPERSON J LEC

Registered students will be contacted by email the week before classes begin.

Students registering for this class must consult the following Web site:

<http://daphne.palomar.edu/alperson/intro/introorientation.htm>

(Class Number 70767 meets 10/17-12/17)

70652 TTh 8-9:25 am MD-216 WREN B LEC

70655 MW 8-9:25 am MD-216 SULMAN R LEC

70656 F 8-11:10 am MD-205 SULMAN R LEC

70762 TTh 8-9:25 am MD-129 STAFF LEC

71658 MW 8-9:25 am MD-103 MILSTEIN L LEC

70661 MW 9:35-11:00 am MD-103 STAFF LEC

70754 TTh 9:35-11:00 am MD-216 STAFF LEC

70662 MW 9:35-11:00 am ESC-503 YERUSHALMIAN S LEC

Class Number 70662 meets at Escondido Campus

70663 MW 11:10-12:35 pm MD-216 YOUNG K LEC

70758 TTh 11:10-12:35 pm MD-216 STAFF LEC

70651 MW 12:45-2:10 pm MD-103 CLOPTON J LEC

70764 TTh 12:45-2:10 pm O-11 MILSTEIN L LEC

70666 TTh 12:45-2:10 pm ESC-104 STAFF LEC

Class Number 70666 meets at Escondido Campus

70752 MW 2:20-3:45 pm MD-216 CLOPTON J LEC

70649 Th 2:40-5:50 pm MD-204 MILSTEIN L LEC

70753 MW 3:55-5:20 pm MD-204 GONZALEZ P LEC

70668 W 6-9:10 pm MD-204 MCPHERSON B LEC

70734 Th 6-9:10 pm MD-216 NOVY M LEC

70756 MW 6-9:10 pm MD-216 DUNBAR M LEC

(Class Number 70756 meets 10/17-12/14)

70768 TTh 6-9:10 pm MD-129 PATTON G LEC

(Class Number 70768 meets 10/18-12/15)

70669 M 6-9:10 pm ESC-503 STAFF LEC

Class Number 70669 meets at Escondido Campus

70736 MW 6-9:20 pm CPEN-S PATTON G LEC

Class Number 70736 meets at Camp Pendleton South

(Class Number 70736 meets 8/22-10/12)

CLASS#	DAY	TIME	LOC	INSTRUCTOR	LEC/LAB
--------	-----	------	-----	------------	---------

PSYC 105 MARRIAGE, FAMILY, INTIMACY (3.0 units)

Cross listed as SOC 105

70831 ONLINE LESYNA K LEC

A mandatory on-campus orientation meeting will be held on:

Wednesday, August 24, from 1-2:00 p.m. in LL-104.

Students registering for this class must consult the following Web site:

<http://www2.palomar.edu/users/klesyna/familyclass.html>

70833 ONLINE LESYNA K LEC

A mandatory on-campus orientation meeting will be held on:

Wednesday, August 24, from 1-2:00 p.m. in LL-104.

Students registering for this class must consult the following Web site:

<http://www2.palomar.edu/users/klesyna/familyclass.html>

70821 MW 8-9:25 am MD-204 WREN B LEC

70817 TTh 9:35-11:00 am MD-204 GROVE K LEC

70819 TTh 12:45-2:10 pm MD-222 STAFF LEC

70827 MW 12:45-2:10 pm MD-129 DEXTER M LEC

70855 M 2:40-5:50 pm MD-205 YERUSHALMIAN S LEC

70835 T 6-9:10 pm MD-205 NOVY M LEC

PSYC 110 DEVELOPMENTAL PSYC-CHILD/ADULT (3.0 units)

70870 ONLINE YOUNG K LEC

A mandatory on-campus orientation meeting will be held on:

Monday, August 22, from 4-5:00 p.m. in LL-109.

Students registering for this class must consult the following Web site:

<http://www2.palomar.edu/users/kyoung/psych110online.htm>

70871 ONLINE YOUNG K LEC

A mandatory on-campus orientation meeting will be held on:

Monday, August 22, from 4-5:00 p.m. in LL-109.

Students registering for this class must consult the following Web site:

<http://www2.palomar.edu/users/kyoung/psych110online.htm>

70868 TTh 8-9:25 am MD-103 GRIFFIN G LEC

70865 MW 12:45-2:10 pm MD-216 TAYLOR L LEC

70863 T 6-9:10 pm MD-204 HERRMANN H LEC

PSYC 115 PSYC OF PERSONAL GROWTH/DEV (3.0 units)

70873 TTh 11:10-12:35 pm MD-103 DENNIS S LEC

PSYC 120 SOCIAL PSYCHOLOGY (3.0 units)

70902 ONLINE SCHROER N LEC

Registered students will be contacted by email the week before classes begin.

Students registering for this class must consult the following Web site:

<http://www2.palomar.edu/pages/nschroer/>

70894 MW 9:35-11:00 am MD-204 TAYLOR L LEC

70900 TTh 12:45-2:10 pm MD-103 DENNIS S LEC

PSYC 125 HUMAN SEXUALITY (3.0 units)

Cross listed as SOC 125

70921 ONLINE GROVE K LEC

A mandatory on-campus orientation meeting will be held on:

Thursday, August 18, from 9-10:00 a.m. in LL-109.

Students registering for this class must consult the following Web site:

<http://www.palomar.edu/blackboard>

70918 ONLINE ROSE F LEC

Registered students will be contacted by email the week before classes begin.

Students registering for this class must consult the following Web site:

<http://www.palomar.edu/blackboard>

70920 ONLINE ROSE F LEC

Registered students will be contacted by email the week before classes begin.

Students registering for this class must consult the following Web site:

<http://www.palomar.edu/blackboard>

70931 ONLINE GROVE K LEC

A mandatory on-campus orientation meeting will be held on:

Thursday, August 18, from 9-10:00 a.m. in LL-109.

Students registering for this class must consult the following Web site:

<http://www.palomar.edu/blackboard>

70910 TTh 8-9:25 am MD-203 STAFF LEC

70914 MW 11:10-12:35 pm MD-103 DEXTER M LEC

70917 TTh 12:45-2:10 pm MD-205 BROOKS M LEC

70912 M 6-9:10 pm MD-204 HERRMANN H LEC

PSYC 150 INTRO ALCOHOL/DRUG STUDIES (3.0 units)

Cross listed as AODS/SOC 150

70778 ONLINE ROMAIN L LEC

A mandatory on-campus orientation meeting will be held on:

Wednesday, August 24, from 7-8:00 p.m. in LL-104.

Students registering for this class must consult the following Web site:

<http://www.palomar.edu/blackboard>

71332 M 6-9:10 pm MD-203 STAFF LEC

71345 Th 6-9:10 pm ESC-804 STAFF LEC

Class Number 71345 meets at Escondido Campus

CLASS#	DAY	TIME	LOC	INSTRUCTOR	LEC/LAB
--------	-----	------	-----	------------	---------

PSYC 155 PHYS/PHARM PSYCHOACTIVE DRUGS (3.0 units)

Cross listed as AODS/SOC 155

71351	W	6-9:10 pm	MD-103	FENT J	LEC
-------	---	-----------	--------	--------	-----

PSYC 160 PREVENTION, INTERVENTION, EDUC (3.0 units)

Cross listed as AODS/SOC 160

71354	W	6-9:10 pm	MD-205	STAFF	LEC
-------	---	-----------	--------	-------	-----

PSYC 205 STATISTICS/BEHAVIORAL SCIENCES (4.0 units)

Prerequisite: A minimum grade of 'C' in MATH 56 or MATH 60, or eligibility determined through the math placement process

Cross listed as SOC 205

This course has prerequisites. Students whose placement tests are not current or whose previous coursework has not been updated in the Palomar College system may be blocked from registering. For detailed information regarding the specific prerequisites for this course and how you may demonstrate to the college that you have met them please see this website:

<http://www2.palomar.edu/pages/psychology/>

71036	ONLINE			MORRISSETTE R	LEC
-------	--------	--	--	---------------	-----

A mandatory on-campus orientation meeting will be held on: Monday, August 22, from 7-9:00 p.m. in MD-157.

Students registering for this class must consult the following Web site: <http://www2.palomar.edu/users/rmorrissette/OnlineStatistics.htm>

71040	ONLINE			MORRISSETTE R	LEC
-------	--------	--	--	---------------	-----

A mandatory on-campus orientation meeting will be held on: Monday, August 22, from 7-9:00 p.m. in MD-157.

Students registering for this class must consult the following Web site: <http://www2.palomar.edu/users/rmorrissette/OnlineStatistics.htm>

71044	ONLINE			MORRISSETTE R	LEC
-------	--------	--	--	---------------	-----

A mandatory on-campus orientation meeting will be held on: Monday, August 22, from 7-9:00 p.m. in MD-157.

Students registering for this class must consult the following Web site: <http://www2.palomar.edu/users/rmorrissette/OnlineStatistics.htm>

70942	TTh	8-10:05 am	MD-130	RAIEWSKI E	LEC
-------	-----	------------	--------	------------	-----

70983	MW	8-10:05 am	MD-130	VOGEL TRAUTT M	LEC
-------	----	------------	--------	----------------	-----

70934	MW	10:15-12:20 pm	MD-130	ROSE F	LEC
-------	----	----------------	--------	--------	-----

70945	TTh	10:15-12:20 pm	MD-130	BRICENO J	LEC
-------	-----	----------------	--------	-----------	-----

70997	TTh	10:15-12:20 pm	MD-229	PERRY C	LEC
-------	-----	----------------	--------	---------	-----

70987	MW	10:15-12:20 pm	ESC-101	MILLER S	LEC
-------	----	----------------	---------	----------	-----

Class Number 70987 meets at Escondido Campus

70936	MW	12:30-2:35 pm	MD-130	ROSE F	LEC
-------	----	---------------	--------	--------	-----

70946	TTh	12:30-2:35 pm	MD-130	MILLER S	LEC
-------	-----	---------------	--------	----------	-----

70948	MW	2:45-4:50 pm	MD-130	BRICENO J	LEC
-------	----	--------------	--------	-----------	-----

70981	TTh	2:45-4:50 pm	MD-130	PIZANO L	LEC
-------	-----	--------------	--------	----------	-----

71027	T	5-9:15 pm	MD-130	LOWE N	LEC
-------	---	-----------	--------	--------	-----

71029	Th	5-9:15 pm	MD-130	LOWE N	LEC
-------	----	-----------	--------	--------	-----

71001	MW	6-8:05 pm	MD-130	STAFF	LEC
-------	----	-----------	--------	-------	-----

71031	TTh	6-8:05 pm	ESC-101	PERRY C	LEC
-------	-----	-----------	---------	---------	-----

Class Number 71031 meets at Escondido Campus

PSYC 210 PHYSIOLOGICAL PSYCHOLOGY (4.0 units)

Prerequisite: A minimum grade of 'C' in PSYC 100

This course has prerequisites. Students whose placement tests are not current or whose previous coursework has not been updated in the Palomar College system may be blocked from registering. For detailed information regarding the specific prerequisites for this course and how you may demonstrate to the college that you have met them please see this website:

<http://www2.palomar.edu/pages/psychology/>

71063	TTh	9:35-11:00 am	MD-129	MORRISSETTE R	LEC
-------	-----	---------------	--------	---------------	-----

Students must also register in one of the following LAB classes: 71064 or 71065.

71064	T	11:10-2:20 pm	MD-129	MORRISSETTE R	LAB
-------	---	---------------	--------	---------------	-----

Students registering in Class Number 71064 must first register in LEC Class Number 71063.

71065	Th	11:10-2:20 pm	MD-129	MORRISSETTE R	LAB
-------	----	---------------	--------	---------------	-----

Students registering in Class Number 71065 must first register in LEC Class Number 71063.

PSYC 225 PSYC OF ABNORMAL BEHAVIOR (3.0 units)

Prerequisite: A minimum grade of 'C' in PSYC 100.

This course has prerequisites. Students whose placement tests are not current or whose previous coursework has not been updated in the Palomar College system may be blocked from registering. For detailed information regarding the specific prerequisites for this course and how you may demonstrate to the college that you have met them please see this website:

<http://www2.palomar.edu/pages/psychology/>

CLASS#	DAY	TIME	LOC	INSTRUCTOR	LEC/LAB
--------	-----	------	-----	------------	---------

71085	ONLINE			DAVIS H	LEC
-------	--------	--	--	---------	-----

Registered students will be contacted by email the week before classes begin.

Students registering for this class must consult the following Web site:

<http://www.palomar.edu/blackboard>

71083	TTh	12:45-2:10 pm	MD-216	GRIFFIN G	LEC
-------	-----	---------------	--------	-----------	-----

PSYC 230 RESEARCH METHODS IN PSYCHOLOGY (4.0 units)

Prerequisite: A minimum grade of 'C' in PSYC 100, and PSYC/SOC 205, and ENG 100

Prerequisite: A minimum grade of 'C' in PSYC 100, PSYC/SOC 205, ENG 100

Students registering in the LEC will automatically be enrolled in the LAB.

This course has prerequisites. Students whose placement tests are not current or whose previous coursework has not been updated in the Palomar College system may be blocked from registering. For detailed information regarding the specific prerequisites for this course and how you may demonstrate to the college that you have met them please see this website:

<http://www2.palomar.edu/pages/psychology/>

71141	M	9:25-12:35 pm	MD-129	SCHROER N	LEC
-------	---	---------------	--------	-----------	-----

	W	9:25-12:35 pm	MD-129	SCHROER N	LAB
--	---	---------------	--------	-----------	-----

71108	M	2:30-5:40 pm	MD-129	STAFF	LEC
-------	---	--------------	--------	-------	-----

	W	2:30-5:40 pm	MD-129	STAFF	LAB
--	---	--------------	--------	-------	-----

71143	T	2:30-5:40 pm	MD-129	SCHROER N	LEC
-------	---	--------------	--------	-----------	-----

	Th	2:30-5:40 pm	MD-129	SCHROER N	LAB
--	----	--------------	--------	-----------	-----

PSYC 235 LEARNING/BEHAVIOR MODIFICATION (3.0 units)

71106	TTh	11:10-12:35 pm	MD-204	STAFF	LEC
-------	-----	----------------	--------	-------	-----

PSYC 250 GROUP LEADERSHIP AND PROCESS (3.0 units)

Cross listed as AODS/SOC 250

71359	Th	6-9:10 pm	MD-103	STAFF	LEC
-------	----	-----------	--------	-------	-----

PSYC 260 CHEM DEPENDENCY FAMILY COUNSEL (3.0 units)

Cross listed as AODS/SOC 260

71426	T	6-9:10 pm	MD-216	STAFF	LEC
-------	---	-----------	--------	-------	-----

PSYC 298 DIRECTED FIELD EXPERIENCE I (5.0 units)

Cross listed as AODS/SOC 298

Students registering in the LEC will automatically be enrolled in the LAB.

71429	M	6-9:10 pm	MD-103	FENT J	LEC
-------	---	-----------	--------	--------	-----

	TBA		MD-103	FENT J	LAB
--	-----	--	--------	--------	-----

Arrange 6 hours per week.

Prior to census date, this class requires a signed student/faculty contract documenting weekly activities and interaction.

71547	T	6-9:10 pm	MD-103	STAFF	LEC
-------	---	-----------	--------	-------	-----

	TBA		MD-103	STAFF	LAB
--	-----	--	--------	-------	-----

Arrange 6 hours per week.

Prior to census date, this class requires a signed student/faculty contract documenting weekly activities and interaction.

PUBLIC WORKS MANAGEMENT

American Public Works Association and Maintenance Superintendents Association approved.

PWM 53 PUBLIC WORKS INSPECTION (3.0 units)

Recommended preparation: MATH 15

73129	ONLINE			STAFF	LEC
-------	--------	--	--	-------	-----

Students registering for this class must consult the following Web site:

<http://www.palomar.edu/blackboard>

RADIO AND TELEVISION

See Digital Broadcast Arts

READING
READ 31 DEVELOPMENTAL READING SKILLS (2.0 units)

Students registering in the LEC will automatically be enrolled in the LAB.

73305	T	2:20-3:25 pm	H-112	LEVY S	LEC
-------	---	--------------	-------	--------	-----

			H-114	LEVY S	LAB
--	--	--	-------	--------	-----

Arrange 3 hours per week.

This is a self-paced open-entry/open-exit class.

Students unable to attend the first class meeting or who need additional information, call 760-744-1150, ext. 2568.

Class Number 73305 has a material fee of \$6. Information about this fee will be given at the first class meeting.

(Class Number 73305 meets 8/23-12/13)

LEARNING COMMUNITIES:

SKILLS. SUPPORT. SUCCESS.

Reading classes are available in the following Learning Communities. Learning communities can help Reading students find higher success in their Reading classes. The linked classes in each Learning Community must be taken together. For more information, see the Learning Communities section of this class schedule.

Foundational Skills LC 2

73256 Reading 51 – Mastering Reading Skills
71276 English 50 – Introductory Composition

Transfer-Level LC 8

73274 Reading 110 – Power Reading
70938 Biology 100 – General Biology

READ 32 INTERMEDIATE READING SKILLS (2.0 units)

Students registering in the LEC will automatically be enrolled in the LAB.

73307	W	2:20-3:25 pm	H-112	LEVY S	LEC
			H-114	LEVY S	LAB

Arrange 3 hours per week.

This is a self-paced open-entry/open-exit class.

Students unable to attend the first class meeting or who need additional information, call 760-744-1150, ext. 2568.

Class Number 73307 has a material fee of \$6. Information about this fee will be given at the first class meeting.

(Class Number 73307 meets 8/24-12/14)

READ 49 DEVELOPING COLL READING SKILLS (4.0 units)

Students registering in the LEC will automatically be enrolled in the LAB.

73252	MW	8-9:25 am	H-112	CARRILLO M	LEC
			H-114	CARRILLO M	LAB

Arrange 3 hours per week.

Students enrolled in this class must complete the required catalog hours in the designated laboratory classroom using computer assisted instruction.

Class Number 73252 has a material fee of \$9 which must be paid at the Bookstore before the first class meeting.

73285	TTh	8-9:25 am	H-108	FELD E	LEC
			H-114	FELD E	LAB

Arrange 3 hours per week.

Students enrolled in this class must complete the required catalog hours in the designated laboratory classroom using computer assisted instruction.

Class Number 73285 has a material fee of \$9 which must be paid at the Bookstore before the first class meeting.

73293	F	8-11:10 am	H-112	CARRILLO M	LEC
			H-114	CARRILLO M	LAB

Arrange 3 hours per week.

Students enrolled in this class must complete the required catalog hours in the designated laboratory classroom using computer assisted instruction.

Class Number 73293 has a material fee of \$9 which must be paid at the Bookstore before the first class meeting.

73287	TTh	9:35-11:00 am	H-112	CARRILLO M	LEC
			H-114	CARRILLO M	LAB

Arrange 3 hours per week.

Students enrolled in this class must complete the required catalog hours in the designated laboratory classroom using computer assisted instruction.

Class Number 73287 has a material fee of \$9 which must be paid at the Bookstore before the first class meeting.

73263	MW	11:10-12:35 pm	H-108	THOMSON C	LEC
			H-114	THOMSON C	LAB

Arrange 3 hours per week.

Students enrolled in this class must complete the required catalog hours in the designated laboratory classroom using computer assisted instruction.

Class Number 73263 has a material fee of \$9 which must be paid at the Bookstore before the first class meeting.

73272	MW	12:45-2:10 pm	H-112	FARRELL K	LEC
			H-114	FARRELL K	LAB

Arrange 3 hours per week.

Students enrolled in this class must complete the required catalog hours in the designated laboratory classroom using computer assisted instruction.

Class Number 73272 has a material fee of \$9 which must be paid at the Bookstore before the first class meeting.

73289	TTh	12:45-2:10 pm	H-108	FARRELL K	LEC
			H-114	FARRELL K	LAB

Arrange 3 hours per week.

Students enrolled in this class must complete the required catalog hours in the designated laboratory classroom using computer assisted instruction.

Class Number 73289 has a material fee of \$9 which must be paid at the Bookstore before the first class meeting.

73295	Th	6-9:10 pm	H-108	RAWLEIGH L	LEC
			H-114	RAWLEIGH L	LAB

Arrange 3 hours per week.

Students enrolled in this class must complete the required catalog hours in the designated laboratory classroom using computer assisted instruction.

Class Number 73295 has a material fee of \$9 which must be paid at the Bookstore before the first class meeting.

READ 51 MASTERING READING SKILLS (4.0 units)

Students registering in the LEC will automatically be enrolled in the LAB.

73250	MW	9:35-11:00 am	H-108	FELD E	LEC
			H-114	FELD E	LAB

Arrange 3 hours per week.

Students enrolled in this class must complete the required catalog hours in the designated laboratory classroom using computer assisted instruction.

Class Number 73250 has a material fee of \$9 which must be paid at the Bookstore before the first class meeting.

73256	TTh	9:35-11:00 am	H-108	FARRELL K	LEC
			H-114	FARRELL K	LAB

Arrange 3 hours per week.

Students enrolled in this class must complete the required catalog hours in the designated laboratory classroom using computer assisted instruction.

Class Number 73256 has a material fee of \$9 which must be paid at the Bookstore before the first class meeting.

READ 51 - Mastering Reading Skills, Class Number 73256, is linked with ENG 50 - Introductory Composition, Class Number 71276. To complete enrollment, you must enroll in both classes. For a complete description, go to www.palomar.edu/learningcommunities.

73253	MW	11:10-12:35 pm	H-112	CARRILLO M	LEC
			H-114	CARRILLO M	LAB

Arrange 3 hours per week.

Students enrolled in this class must complete the required catalog hours in the designated laboratory classroom using computer assisted instruction.

Class Number 73253 has a material fee of \$9 which must be paid at the Bookstore before the first class meeting.

73259	TTh	11:10-12:35 pm	H-108	THOMSON C	LEC
			H-114	THOMSON C	LAB

Arrange 3 hours per week.

Students enrolled in this class must complete the required catalog hours in the designated laboratory classroom using computer assisted instruction.

Class Number 73259 has a material fee of \$9 which must be paid at the Bookstore before the first class meeting.

73261	M	6-9:10 pm	H-108	STAFF	LEC
			H-114	STAFF	LAB

Arrange 3 hours per week.

Students enrolled in this class must complete the required catalog hours in the designated laboratory classroom using computer assisted instruction.

Class Number 73261 has a material fee of \$9 which must be paid at the Bookstore before the first class meeting.

READ 110 POWER READING (4.0 units)

Students registering in the LEC will automatically be enrolled in the LAB.

73280	ONLINE			THOMSON C	LEC
				THOMSON C	LAB

This class has three mandatory face-to-face class meetings on the following dates and time:

Aug. 24, 29, 31, from 2:20-3:40 p.m. in H-108.

Arrange 3 hours per week in the LAB.

Students enrolled in this class must complete the required catalog hours in the designated laboratory classroom using computer assisted instruction.

Students registering for this class must consult the following Web site: <http://www.palomar.edu/blackboard>

Class Number 73280 has a material fee of \$9 which must be paid at the Bookstore before the first class meeting.

73265	MW	8-9:25 am	H-108	FARRELL K	LEC
			H-114	FARRELL K	LAB

Arrange 3 hours per week.

CLASS#	DAY	TIME	LOC	INSTRUCTOR	LEC/LAB
--------	-----	------	-----	------------	---------

Students enrolled in this class must complete the required catalog hours in the designated laboratory classroom using computer assisted instruction.
Class Number 73265 has a material fee of \$9 which must be paid at the Bookstore before the first class meeting.

73274	TTh	8-9:25 am	H-112 H-114	CARRILLO M CARRILLO M	LEC LAB
-------	-----	-----------	----------------	--------------------------	------------

Arrange 3 hours per week.

Students enrolled in this class must complete the required catalog hours in the designated laboratory classroom using computer assisted instruction.
Class Number 73274 has a material fee of \$9 which must be paid at the Bookstore before the first class meeting.

READ 110 - Power Reading, Class Number 73274, is linked with BIOL 100 - General Biology, Class Number 70938. To complete enrollment, you must enroll in both classes. For a complete description, go to www.palomar.edu/learningcommunities.

73268	MW	9:35-11:00 am	H-112 H-114	CARRILLO M CARRILLO M	LEC LAB
-------	----	---------------	----------------	--------------------------	------------

Arrange 3 hours per week.

Students enrolled in this class must complete the required catalog hours in the designated laboratory classroom using computer assisted instruction.
Class Number 73268 has a material fee of \$9 which must be paid at the Bookstore before the first class meeting.

73276	TTh	11:10-12:35 pm	H-112 H-114	FELD E FELD E	LEC LAB
-------	-----	----------------	----------------	------------------	------------

Arrange 3 hours per week.

Students enrolled in this class must complete the required catalog hours in the designated laboratory classroom using computer assisted instruction.
Class Number 73276 has a material fee of \$9 which must be paid at the Bookstore before the first class meeting.

73271	MW	12:45-2:10 pm	H-108 H-114	THOMSON C THOMSON C	LEC LAB
-------	----	---------------	----------------	------------------------	------------

Arrange 3 hours per week.

Students enrolled in this class must complete the required catalog hours in the designated laboratory classroom using computer assisted instruction.
Class Number 73271 has a material fee of \$9 which must be paid at the Bookstore before the first class meeting.

73278	TTh	12:45-2:10 pm	H-112 H-114	FELD E FELD E	LEC LAB
-------	-----	---------------	----------------	------------------	------------

Arrange 3 hours per week.

Students enrolled in this class must complete the required catalog hours in the designated laboratory classroom using computer assisted instruction.
Class Number 73278 has a material fee of \$9 which must be paid at the Bookstore before the first class meeting.

73283	T	6-9:10 pm	H-112 H-114	STAFF STAFF	LEC LAB
-------	---	-----------	----------------	----------------	------------

Arrange 3 hours per week.

Students enrolled in this class must complete the required catalog hours in the designated laboratory classroom using computer assisted instruction.
Class Number 73283 has a material fee of \$9 which must be paid at the Bookstore before the first class meeting.

READ 120 CRITICAL READING (3.0 units)

Recommended preparation: READ 110

73297	ONLINE		FELD E		LEC
-------	--------	--	--------	--	-----

Students registering for this class must consult the following Web site:
<http://www.palomar.edu/blackboard>

73298	ONLINE		FELD E		LEC
-------	--------	--	--------	--	-----

Students registering for this class must consult the following Web site:
<http://www.palomar.edu/blackboard>

73300	F	8-11:10 am	H-108	BENNETT N	LEC
-------	---	------------	-------	-----------	-----

73299	TTh	12:45-2:10 pm	H-218	THOMSON C	LEC
-------	-----	---------------	-------	-----------	-----

73301	W	6-9:10 pm	H-108	MARCH J	LEC
-------	---	-----------	-------	---------	-----

73302	T	6-9:10 pm	ESC-701	FARRELL K	LEC
-------	---	-----------	---------	-----------	-----

Class Number 73302 meets at Escondido Campus

REAL ESTATE

Business Administration Department, phone ext. 2488, www.palomar.edu/business

See also Cooperative Education if employed.

RE 100 REAL ESTATE PRINCIPLES (3.0 units)

72515	ONLINE		WOODS A		LEC
-------	--------	--	---------	--	-----

Students registering for this class must consult the following Web site:
<http://www.palomar.edu/blackboard>

(Class Number 72515 meets 8/22-10/15)

72754	W	6:30-9:40 pm ONLINE	MD-329	CONNELLY G	LEC LEC
-------	---	------------------------	--------	------------	------------

CLASS#	DAY	TIME	LOC	INSTRUCTOR	LEC/LAB
--------	-----	------	-----	------------	---------

27 hours of instruction are conducted online.

This is a hybrid class and requires both classroom attendance and use of Email, the Internet, and other means of electronic communication.

Students registering for this class must consult the following Web site:

<http://www.palomar.edu/blackboard>

(Class Number 72754 meets 10/19-12/14)

RE 105 REAL ESTATE FINANCE (3.0 units)

Recommended preparation: RE 100 or real estate license

72354	ONLINE		FRAZIER B		LEC
-------	--------	--	-----------	--	-----

Students registering for this class must consult the following Web site:

<http://www.palomar.edu/blackboard>

RE 110 REAL ESTATE APPRAISAL (3.0 units)

Recommended preparation: RE 100 or real estate license

72373	ONLINE		KEMP D		LEC
-------	--------	--	--------	--	-----

Students registering for this class must consult the following Web site:

<http://www.palomar.edu/blackboard>

RE 115 REAL ESTATE PRACTICE (3.0 units)

Recommended preparation: RE 100 or real estate license

72516	ONLINE		STAFF		LEC
-------	--------	--	-------	--	-----

Students registering for this class must consult the following Web site:

<http://www.palomar.edu/blackboard>

(Class Number 72516 meets 8/22-10/15)

72755	Th	6:30-9:40 pm ONLINE	MD-331	STAFF	LEC LEC
-------	----	------------------------	--------	-------	------------

27 hours of instruction are conducted online.

This is a hybrid class and requires both classroom attendance and use of Email, the Internet, and other means of electronic communication.

Students registering for this class must consult the following Web site:

<http://www.palomar.edu/blackboard>

(Class Number 72755 meets 10/20-12/15)

RE 140 INTRO TO PROPERTY MANAGEMENT (3.0 units)

Recommended preparation: A minimum grade of 'C' in RE 100 or real estate license.

72517	ONLINE		VETACK G		LEC
-------	--------	--	----------	--	-----

Students registering for this class must consult the following Web site:

<http://www.palomar.edu/blackboard>

(Class Number 72517 meets 10/17-12/17)

RECREATION

No courses in Recreation offered in Fall 2016.

REGISTERED DENTAL ASSISTING PROGRAM

See Dental Assisting.

RELIGIOUS STUDIES

RS 101 WORLD RELIGIONS (3.0 units)

70227	ONLINE		DECONINCK K		LEC
-------	--------	--	-------------	--	-----

Students registering for this class must consult the following Web site:

<http://www.palomar.edu/blackboard>

70231	ONLINE		FORNEY C		LEC
-------	--------	--	----------	--	-----

A mandatory on-campus orientation meeting will be held on:

Tuesday, August 23, from 1-2:00 p.m. in LL-104.

Students registering for this class must consult the following Web site:

<http://www2.palomar.edu/users/cforney/onlinecourseinfo.htm>

70233	TTh	8-11:10 am	ESC-403	LINGERMAN H	LEC
-------	-----	------------	---------	-------------	-----

Class Number 70233 meets at Escondido Campus

(Class Number 70233 meets 10/18-12/15)

70196	MW	9:35-11:00 am	MD-203	FORNEY C	LEC
-------	----	---------------	--------	----------	-----

70177	TTh	11:10-12:35 pm	MD-203	FORNEY C	LEC
-------	-----	----------------	--------	----------	-----

70228	MW	11:10-12:35 pm	MD-203	SMITH J	LEC
-------	----	----------------	--------	---------	-----

70226	TTh	12:45-2:10 pm	MD-203	STAFF	LEC
-------	-----	---------------	--------	-------	-----

RS 102 RELIGION IN AMERICAN HISTORY (3.0 units)

This class also satisfies the Palomar College multicultural course requirement.

70229	MW	12:45-2:10 pm	MD-304	FORNEY C	LEC
-------	----	---------------	--------	----------	-----

RS 110 RELIGION IN AMERICA (3.0 units)

This class also satisfies the Palomar College multicultural course requirement.

70230	ONLINE		FORNEY C		LEC
-------	--------	--	----------	--	-----

A mandatory on-campus orientation meeting will be held on:

Tuesday, August 23, from 2-3:00 p.m. in LL-104.

Students registering for this class must consult the following Web site:

<http://www2.palomar.edu/users/cforney/onlinecourseinfo.htm>

SAFETY AND SECURITY MANAGEMENT

See Administration of Justice.

SIGN LANGUAGE

See American Sign Language.

SOCIOLOGY

Advisor: K. Grove, kgrove@palomar.edu

For questions about the Sociology program, please see the Sociology web site at <http://www.palomar.edu/sociology/>

SOC 100 INTRODUCTION TO SOCIOLOGY (3.0 units)

71190	ONLINE	LESYNA K	LEC
-------	--------	----------	-----

A mandatory on-campus orientation meeting will be held on: Wednesday, August 24, from 10-11:00 a.m. in LL-104.
Students registering for this class must consult the following Web site: <http://www2.palomar.edu/users/klesyna/online.html>

71191	ONLINE	LESYNA K	LEC
-------	--------	----------	-----

A mandatory on-campus orientation meeting will be held on: Wednesday, August 24, from 10-11:00 a.m. in LL-104.
Students registering for this class must consult the following Web site: <http://www2.palomar.edu/users/klesyna/online.html>

71192	ONLINE	LESYNA K	LEC
-------	--------	----------	-----

A mandatory on-campus orientation meeting will be held on: Wednesday, August 24, from 11:00 a.m.-12:00 p.m. in LL-104.
Students registering for this class must consult the following Web site: <http://www2.palomar.edu/users/klesyna/online.html>

71194	ONLINE	MILLER S	LEC
-------	--------	----------	-----

A mandatory on-campus orientation meeting will be held on: Tuesday, August 23, from 3-4:00 p.m. in LL-104.
Students registering for this class must consult the following Web site: <http://www.palomar.edu/blackboard>

71196	ONLINE	MILLER S	LEC
-------	--------	----------	-----

A mandatory on-campus orientation meeting will be held on: Thursday, October 13, from 3-4:00 p.m. in LL-109.
Students registering for this class must consult the following Web site: <http://www.palomar.edu/blackboard>

(Class Number 71196 meets 10/17-12/17)

71151	MW	8-9:25 am	MD-205	COLBERT A	LEC
-------	----	-----------	--------	-----------	-----

71155	TTh	8-9:25 am	MD-204	SPAUD-ROSS M	LEC
-------	-----	-----------	--------	--------------	-----

71180	TTh	8-9:25 am	MD-205	COLBERT A	LEC
-------	-----	-----------	--------	-----------	-----

71152	MW	9:35-11:00 am	MD-205	BRICENO J	LEC
-------	----	---------------	--------	-----------	-----

71156	TTh	9:35-11:00 am	MD-205	LESYNA K	LEC
-------	-----	---------------	--------	----------	-----

71178	MW	9:35-11:00 am	MD-216	SMITH D	LEC
-------	----	---------------	--------	---------	-----

71186	TTh	9:35-11:00 am	O-11	ALLYN R	LEC
-------	-----	---------------	------	---------	-----

71157	TTh	9:35-11:00 am	ESC-304	SOMO S	LEC
-------	-----	---------------	---------	--------	-----

Class Number 71157 meets at Escondido Campus

71153	MW	11:10-12:35 pm	MD-205	SMITH D	LEC
-------	----	----------------	--------	---------	-----

71158	TTh	11:10-12:35 pm	MD-205	LESYNA K	LEC
-------	-----	----------------	--------	----------	-----

71159	TTh	11:10-12:35 pm	MD-319	GROVE K	LEC
-------	-----	----------------	--------	---------	-----

71154	MW	12:45-2:10 pm	MD-205	SMITH D	LEC
-------	----	---------------	--------	---------	-----

71160	TTh	12:45-2:10 pm	MD-319	SMITH D	LEC
-------	-----	---------------	--------	---------	-----

71162	TTh	2:20-3:45 pm	MD-319	GROVE K	LEC
-------	-----	--------------	--------	---------	-----

71179	T	2:40-5:50 pm	MD-204	BRICENO J	LEC
-------	---	--------------	--------	-----------	-----

71183	M	6-9:10 pm	MD-205	PIZANO L	LEC
-------	---	-----------	--------	----------	-----

71184	Th	6-9:10 pm	MD-204	MCCUNE B	LEC
-------	----	-----------	--------	----------	-----

SOC 105 MARRIAGE, FAMILY, INTIMACY (3.0 units)

Cross listed as PSYC 105

70832	ONLINE	LESYNA K	LEC
-------	--------	----------	-----

A mandatory on-campus orientation meeting will be held on: Wednesday, August 24, from 1-2:00 p.m. in LL-104.
Students registering for this class must consult the following Web site: <http://www2.palomar.edu/users/klesyna/familyclass.html>

70834	ONLINE	LESYNA K	LEC
-------	--------	----------	-----

A mandatory on-campus orientation meeting will be held on: Wednesday, August 24, from 1-2:00 p.m. in LL-104.
Students registering for this class must consult the following Web site: <http://www2.palomar.edu/users/klesyna/familyclass.html>

70822	MW	8-9:25 am	MD-204	WREN B	LEC
-------	----	-----------	--------	--------	-----

70818	TTh	9:35-11:00 am	MD-204	GROVE K	LEC
-------	-----	---------------	--------	---------	-----

70820	TTh	12:45-2:10 pm	MD-222	STAFF	LEC
-------	-----	---------------	--------	-------	-----

70828	MW	12:45-2:10 pm	MD-129	DEXTER M	LEC
-------	----	---------------	--------	----------	-----

70856	M	2:40-5:50 pm	MD-205	YERUSHALMIAN S	LEC
-------	---	--------------	--------	----------------	-----

70836	T	6-9:10 pm	MD-205	NOVY M	LEC
-------	---	-----------	--------	--------	-----

SOC 110 SOCIAL PROBLEMS (3.0 units)

71224	ONLINE	MILLER S	LEC
-------	--------	----------	-----

A mandatory on-campus orientation meeting will be held on: Tuesday, August 23, from 4-5:00 p.m. in LL-104.
Students registering for this class must consult the following Web site: <http://www.palomar.edu/blackboard>

71219	MW	11:10-12:35 pm	MD-204	MAC LEOD K	LEC
-------	----	----------------	--------	------------	-----

71222	TTh	11:10-12:35 pm	MD-222	MAC LEOD K	LEC
-------	-----	----------------	--------	------------	-----

71221	MW	12:45-2:10 pm	MD-204	MAC LEOD K	LEC
-------	----	---------------	--------	------------	-----

SOC 115 INTRO TO WOMEN'S STUDIES (3.0 units)

This class also satisfies the Palomar College multicultural course requirement.

71225	TTh	9:35-11:00 am	MD-103	SMITH D	LEC
-------	-----	---------------	--------	---------	-----

SOC 115 - Introduction to Women's Studies, Class Number 71225, is linked with ENG 280 - Women and Literature, Class Number 73317. To complete enrollment, you must enroll in both classes. For a complete description, go to www.palomar.edu/learningcommunities.

SOC 125 HUMAN SEXUALITY (3.0 units)

Cross listed as PSYC 125

70923	ONLINE	GROVE K	LEC
-------	--------	---------	-----

A mandatory on-campus orientation meeting will be held on: Thursday, August 18, from 9-10:00 a.m. in LL-109.
Students registering for this class must consult the following Web site: <http://www.palomar.edu/blackboard>

70919	ONLINE	ROSE F	LEC
-------	--------	--------	-----

Registered students will be contacted by email the week before classes begin.
Students registering for this class must consult the following Web site: <http://www.palomar.edu/blackboard>

70922	ONLINE	ROSE F	LEC
-------	--------	--------	-----

Registered students will be contacted by email the week before classes begin.
Students registering for this class must consult the following Web site: <http://www.palomar.edu/blackboard>

70932	ONLINE	GROVE K	LEC
-------	--------	---------	-----

A mandatory on-campus orientation meeting will be held on: Thursday, August 18, from 9-10:00 a.m. in LL-109.
Students registering for this class must consult the following Web site: <http://www.palomar.edu/blackboard>

70911	TTh	8-9:25 am	MD-203	STAFF	LEC
-------	-----	-----------	--------	-------	-----

70915	MW	11:10-12:35 pm	MD-103	DEXTER M	LEC
-------	----	----------------	--------	----------	-----

70916	TTh	12:45-2:10 pm	MD-205	BROOKS M	LEC
-------	-----	---------------	--------	----------	-----

70913	M	6-9:10 pm	MD-204	HERRMANN H	LEC
-------	---	-----------	--------	------------	-----

SOC 130 INTRO TO SOCIOLOGY OF HEALTH (3.0 units)

This class also satisfies the Palomar College multicultural course requirement.

71618	ONLINE	GROVE K	LEC
-------	--------	---------	-----

A mandatory on-campus orientation meeting will be held on: Thursday, August 18, from 10-11:00 a.m. in LL-109.
Students registering for this class must consult the following Web site: <http://www.palomar.edu/blackboard>

SOC 150 INTRO ALCOHOL/DRUG STUDIES (3.0 units)

Cross listed as AODS/PSYC 150

70779	ONLINE	ROMAIN L	LEC
-------	--------	----------	-----

A mandatory on-campus orientation meeting will be held on: Wednesday, August 24, from 7-8:00 p.m. in LL-104.
Students registering for this class must consult the following Web site: <http://www.palomar.edu/blackboard>

71334	M	6-9:10 pm	MD-203	STAFF	LEC
-------	---	-----------	--------	-------	-----

71346	Th	6-9:10 pm	ESC-804	STAFF	LEC
-------	----	-----------	---------	-------	-----

Class Number 71346 meets at Escondido Campus

SOC 155 PHYS/PHARM PSYCHOACTIVE DRUGS (3.0 units)

Cross listed as AODS/PSYC 155

71352	W	6-9:10 pm	MD-103	FENT J	LEC
-------	---	-----------	--------	--------	-----

SOC 160 PREVENTION, INTERVENTION, EDUC (3.0 units)

Cross listed as AODS/PSYC 160

71355	W	6-9:10 pm	MD-205	STAFF	LEC
-------	---	-----------	--------	-------	-----

SOC 165 SELF AND SOCIETY (3.0 units)

This class also satisfies the Palomar College multicultural course requirement.

70859	ONLINE	HORN LANGFORD R	LEC
-------	--------	-----------------	-----

A mandatory on-campus orientation meeting will be held on: Thursday, August 18, from 11:00 a.m.-12:00 p.m. in LL-109.
Students registering for this class must consult the following Web site: <http://www.palomar.edu/blackboard>

70860	MW	6-9:10 pm	CPEN-M	BROOKS M	LEC
-------	----	-----------	--------	----------	-----

Class Number 70860 meets at Camp Pendleton Mainside
(Class Number 70860 meets 10/17-12/14)

CLASS#	DAY	TIME	LOC	INSTRUCTOR	LEC/LAB
--------	-----	------	-----	------------	---------

SOC 170 INTRO TO JUSTICE STUDIES (3.0 units)

This class also satisfies the Palomar College multicultural course requirement.

72651 TTh 12:45-2:10 pm MD-204 BRICENO J LEC

SOC 200 RACE, CLASS, AND ETHNIC GROUPS (3.0 units)

This class also satisfies the Palomar College multicultural course requirement.

Cross listed as AMS/MCS 200

72869 ONLINE ORTIZ D LEC

Students registering for this class must consult the following Web site:

<http://www.palomar.edu/blackboard>

72870 ONLINE ORTIZ D LEC

Students registering for this class must consult the following Web site:

<http://www.palomar.edu/blackboard>

SOC 205 STATISTICS/BEHAVIORAL SCIENCES (4.0 units)

Prerequisite: A minimum grade of 'C' in MATH 56 or MATH 60, or eligibility determined through the math placement process

Cross listed as PSYC 205

This course has prerequisites. Students whose placement tests are not current or whose previous coursework has not been updated in the Palomar College system may be blocked from registering. For detailed information regarding the specific prerequisites for this course and how you may demonstrate to the college that you have met them please see this website:

<http://www2.palomar.edu/pages/psychology/>

71038 ONLINE MORRISSETTE R LEC

A mandatory on-campus orientation meeting will be held on:

Monday, August 22, from 7-9:00 p.m. in MD-157.

Students registering for this class must consult the following Web site:

<http://www2.palomar.edu/users/rmorrissette/OnlineStatistics.htm>

71041 ONLINE MORRISSETTE R LEC

A mandatory on-campus orientation meeting will be held on:

Monday, August 22, from 7-9:00 p.m. in MD-157.

Students registering for this class must consult the following Web site:

<http://www2.palomar.edu/users/rmorrissette/OnlineStatistics.htm>

71045 ONLINE MORRISSETTE R LEC

A mandatory on-campus orientation meeting will be held on:

Monday, August 22, from 7-9:00 p.m. in MD-157.

Students registering for this class must consult the following Web site:

<http://www2.palomar.edu/users/rmorrissette/OnlineStatistics.htm>

70943 TTh 8-10:05 am MD-130 RAIEWSKI E LEC

70984 MW 8-10:05 am MD-130 VOGEL TRAUTT M LEC

70935 MW 10:15-12:20 pm MD-130 ROSE F LEC

70944 TTh 10:15-12:20 pm MD-130 BRICENO J LEC

70998 TTh 10:15-12:20 pm MD-229 PERRY C LEC

70989 MW 10:15-12:20 pm ESC-101 MILLER S LEC

Class Number 70989 meets at Escondido Campus

70937 MW 12:30-2:35 pm MD-130 ROSE F LEC

70947 TTh 12:30-2:35 pm MD-130 MILLER S LEC

70949 MW 2:45-4:50 pm MD-130 BRICENO J LEC

70982 TTh 2:45-4:50 pm MD-130 PIZANO L LEC

71028 T 5-9:15 pm MD-130 LOWE N LEC

71030 Th 5-9:15 pm MD-130 LOWE N LEC

71002 MW 6-8:05 pm MD-130 STAFF LEC

71032 TTh 6-8:05 pm ESC-101 PERRY C LEC

Class Number 71032 meets at Escondido Campus

SOC 250 GROUP LEADERSHIP AND PROCESS (3.0 units)

Cross listed as AODS/PSYC 250

71360 Th 6-9:10 pm MD-103 STAFF LEC

SOC 260 CHEM DEPENDENCY FAMILY COUNSEL (3.0 units)

Cross listed as AODS/PSYC 260

71427 T 6-9:10 pm MD-216 STAFF LEC

SOC 298 DIRECTED FIELD EXPERIENCE I (5.0 units)

Cross listed as AODS/PSYC 298

Students registering in the LEC will automatically be enrolled in the LAB.

71430 M 6-9:10 pm MD-103 FENT J LEC

TBA MD-103 FENT J LAB

Arrange 6 hours per week.

Prior to census date, this class requires a signed student/faculty contract

documenting weekly activities and interaction.

71548 T 6-9:10 pm MD-103 STAFF LEC

TBA MD-103 STAFF LAB

Arrange 6 hours per week.

Prior to census date, this class requires a signed student/faculty contract

documenting weekly activities and interaction.

CLASS#	DAY	TIME	LOC	INSTRUCTOR	LEC/LAB
--------	-----	------	-----	------------	---------

LEARNING COMMUNITIES:**SKILLS. SUPPORT. SUCCESS.**

A Sociology class is available in the following Learning Community. The linked classes in this Learning Community must be taken together. For more information, see the Learning Communities section of this class schedule.

Transfer-Level LC 7

71225 Sociology 115 – Introduction to Women's Studies

73317 English 280 – Women and Literature

SPANISH

LAB classes at San Marcos Campus: Students registered in a class requiring a LAB must arrange 16 hours in the World Languages Resource Center (room H-125) during lab hours.

Monday - Thursday: 7:30 a.m. - 7:30 p.m.

Friday: 7:30 a.m. - 3:30 p.m.

Closed Weekends and Holidays

Lab hours subject to change.

LAB classes at Education Centers: students registered in a class requiring a LAB must arrange 16 lab hours with instructor at first class meeting.

For more information call the World Languages Resource Center, 760-744-1150, ext. 2564.

SPAN 101 SPANISH I (5.0 units)

Students registering in the LEC will automatically be enrolled in the LAB.

72359 TTh 7:45-10:15 am P-3 STAFF LEC

TBA H-125 STAFF LAB

Arrange 1 hour per week in the World Languages Resource Center, room H-125.

72355 MWF 8-9:35 am H-214 GOMEZ G LEC

TBA H-125 GOMEZ G LAB

Arrange 1 hour per week in the World Languages Resource Center, room H-125.

72357 MW 8-10:30 am H-314 STAFF LEC

TBA H-125 STAFF LAB

Arrange 1 hour per week in the World Languages Resource Center, room H-125.

72361 TTh 8-10:30 am P-30 STAFF LEC

TBA H-125 STAFF LAB

Arrange 1 hour per week in the World Languages Resource Center, room H-125.

72743 F 8-10:30 am H-215 STAFF LEC

TBA STAFF LEC

TBA STAFF LAB

This is a hybrid class and requires both classroom attendance and use of Email,

the Internet, and other means of electronic communication.

2 hours 30 minutes per week of instruction are conducted online.

1 hour per week laboratory class is conducted online.

72748 M 10:40-1:10 pm H-314 STAFF LEC

TBA STAFF LEC

TBA STAFF LAB

This is a hybrid class and requires both classroom attendance and use of Email,

the Internet, and other means of electronic communication.

2 hours and 30 minutes per week of instruction are conducted online.

1 hour per week laboratory class is conducted online.

72750 W 10:40-1:10 pm H-314 SHEAHAN K LEC

TBA SHEAHAN K LEC

TBA SHEAHAN K LAB

This is a hybrid class and requires both classroom attendance and use of Email,

the Internet, and other means of electronic communication.

2 hours and 30 minutes per week of instruction are conducted online.

1 hour per week laboratory class is conducted online.

72394 MW 10:40-1:10 pm P-5 STAFF LEC

TBA H-125 STAFF LAB

Arrange 1 hour per week in the World Languages Resource Center, room

H-125.

PALOMAR COLLEGE

CLASS#	DAY	TIME	LOC	INSTRUCTOR	LEC/LAB
72745	TTh	10:40-1:10 pm TBA TBA	H-214	SHEAHAN K SHEAHAN K	LEC LEC LAB
Fast Track 8-week, see meeting dates. This is a hybrid class and requires both classroom attendance and use of Email, the Internet, and other means of electronic communication. 46.5 hours of lecture are conducted online. 16 hours of laboratory class are conducted online. (Class Number 72745 meets 8/23-10/13)					
72369	TTh	10:40-1:10 pm TBA	ESC-706 ESC-706	STAFF STAFF	LEC LAB
Arrange 1 hour per week. Class Number 72369 meets at Escondido Campus					
72399	MWF	11:30-1:05 pm TBA	H-214 H-125	GOMEZ G GOMEZ G	LEC LAB
Arrange 1 hour per week in the World Languages Resource Center, room H-125.					
72781	TTh	1:20-2:30 pm TBA TBA	H-214	SHEAHAN K SHEAHAN K	LEC LEC LAB
This is a hybrid class and requires both classroom attendance and use of Email, the Internet, and other means of electronic communication. 2 hours and 30 minutes per week of instruction are conducted online. 1 hour per week laboratory class is conducted online.					
72403	MW	1:20-3:50 pm TBA	H-314 H-125	STAFF STAFF	LEC LAB
Arrange 1 hour per week in the World Languages Resource Center, room H-125.					
72406	TTh	1:20-3:50 pm TBA	H-213 H-125	STAFF STAFF	LEC LAB
Arrange 1 hour per week in the World Languages Resource Center, room H-125.					
72414	TTh	3-5:30 pm TBA	MD-322 H-125	STAFF STAFF	LEC LAB
Arrange 1 hour per week in the World Languages Resource Center, room H-125.					
72417	MW	4-6:30 pm TBA	H-316 H-125	STAFF STAFF	LEC LAB
Arrange 1 hour per week in the World Languages Resource Center, room H-125.					
72462	TTh	4-6:30 pm TBA	H-314 H-125	STAFF STAFF	LEC LAB
Arrange 1 hour per week in the World Languages Resource Center, room H-125.					
72783	MW	5-6:10 pm TBA TBA	H-214	STAFF STAFF	LEC LEC LAB
This is a hybrid class and requires both classroom attendance and use of Email, the Internet, and other means of electronic communication. 2 hours and 30 minutes per week of instruction are conducted online. 1 hour per week laboratory class is conducted online.					
72471	TTh	6-8:30 pm TBA	ESC-706 ESC-706	STAFF STAFF	LEC LAB
Arrange 1 hour per week. Class Number 72471 meets at Escondido Campus					
72785	Th	6:40-9:10 pm TBA TBA	H-316	STAFF STAFF	LEC LEC LAB
This is a hybrid class and requires both classroom attendance and use of Email, the Internet, and other means of electronic communication. 2 hours and 30 minutes per week of instruction are conducted online. 1 hour per week laboratory class is conducted online.					
72467	MW	6:40-9:10 pm TBA	H-214 H-125	STAFF STAFF	LEC LAB
Arrange 1 hour per week in the World Languages Resource Center, room H-125.					
SPAN 101A SPANISH IA (3.0 units)					
72642	T	3-6:20 pm	H-214	PEDROZA J	LEC
This class includes video lectures. Lectures may be viewed online, on cable TV, and DVD. Class meets only on the dates listed below. Video series entitled: Se Habla Espanol Closed Captioned. CAMPUS MEETINGS ONLY ON: Aug. 23, 30; Sep. 6, 20, 27; Oct. 4 Upon completion of registration, go to palomar-tv.com for broadcast schedule, textbook, and other course information. (Class Number 72642 meets 8/23-10/4)					

CLASS#	DAY	TIME	LOC	INSTRUCTOR	LEC/LAB
72660	MW	6-9:10 pm	HS-110	STAFF	LEC
(Class Number 72660 meets 10/17-12/14)					
SPAN 101B SPANISH IB (3.0 units)					
Prerequisite: A minimum grade of 'C' in SPAN 101A or one year of high school Spanish					
72664	T	3-5:50 pm	H-214	PEDROZA J	LEC
This class includes video lectures. Lectures may be viewed online, on cable TV, and DVD. Class meets only on the dates listed below. Video series entitled: Se Habla Espanol Closed Captioned. CAMPUS MEETINGS ONLY ON: Oct. 18, 25; Nov. 1, 15, 29; Dec. 6 Upon completion of registration, go to palomar-tv.com for broadcast schedule, textbook, and other course information. (Class Number 72664 meets 10/18-12/6)					
72669	TTh	6:20-9:30 pm	H-214	STAFF	LEC
(Class Number 72669 meets 10/18-12/15)					
SPAN 102 SPANISH II (5.0 units)					
Prerequisite: A minimum grade of 'C' in SPAN 101 or 101B or two years of high school Spanish Students registering in the LEC will automatically be enrolled in the LAB.					
72695	TTh	7:45-10:15 am TBA	P-5 H-125	STAFF STAFF	LEC LAB
Arrange 1 hour per week in the World Languages Resource Center, room H-125.					
72787	Th	8-10:30 am TBA TBA	H-316	STAFF STAFF	LEC LEC LAB
This is a hybrid class and requires both classroom attendance and use of Email, the Internet, and other means of electronic communication. 2 hours and 30 minutes per week of instruction are conducted online. 1 hour per week laboratory class is conducted online.					
72693	MW	8-10:30 am TBA	P-3 H-125	STAFF STAFF	LEC LAB
Arrange 1 hour per week in the World Languages Resource Center, room H-125.					
72793	F	8-10:30 am TBA TBA	H-314	STAFF STAFF	LEC LEC LAB
This is a hybrid class and requires both classroom attendance and use of Email, the Internet, and other means of electronic communication. 2 hours and 30 minutes per week of instruction are conducted online. 1 hour per week laboratory class is conducted online.					
72697	MWF	9:45-11:20 am TBA	H-214 H-125	GOMEZ G GOMEZ G	LEC LAB
Arrange 1 hour per week in the World Languages Resource Center, room H-125.					
72701	MW	10:40-1:10 pm TBA	P-7 H-125	STAFF STAFF	LEC LAB
Arrange 1 hour per week in the World Languages Resource Center, room H-125.					
72815	TTh	10:40-1:10 pm TBA TBA	H-314	PEDROZA J PEDROZA J	LEC LEC LAB
This is a hybrid class and requires both classroom attendance and use of Email, the Internet, and other means of electronic communication. 46.5 hours of lecture are conducted online. 16 hours of laboratory class are conducted online. (Class Number 72815 meets 8/23-10/13)					
72803	TTh	10:40-1:10 pm TBA TBA	H-214	SHEAHAN K SHEAHAN K	LEC LEC LAB
This is a hybrid class and requires both classroom attendance and use of Email, the Internet, and other means of electronic communication. 46.5 hours of lecture are conducted online. 16 hours of laboratory class are conducted online. (Class Number 72803 meets 10/18-12/15)					
72699	MW	10:40-1:10 pm TBA	ESC-404 ESC-404	STAFF STAFF	LEC LAB
Arrange 1 hour per week. Class Number 72699 meets at Escondido Campus					
72703	T Th	10:50-1:20 pm 10:50-1:20 pm TBA	H-325 HS-207 H-125	STAFF STAFF	LEC LEC LAB
Arrange 1 hour per week in the World Languages Resource Center, room H-125.					

CLASS#	DAY	TIME	LOC	INSTRUCTOR	LEC/LAB
72705	MW	1:20-3:50 pm TBA	MD-217 H-125	STAFF STAFF	LEC LAB
Arrange 1 hour per week in the World Languages Resource Center, room H-125.					
72707	MW	2-4:30 pm TBA	H-214 H-125	GOMEZ G GOMEZ G	LEC LAB
Arrange 1 hour per week in the World Languages Resource Center, room H-125.					
72711	MW	4-6:30 pm TBA	H-314 H-125	STAFF STAFF	LEC LAB
Arrange 1 hour per week in the World Languages Resource Center, room H-125.					
72709	TTh	6:40-9:10 pm TBA	H-317 H-125	STAFF STAFF	LEC LAB
Arrange 1 hour per week in the World Languages Resource Center, room H-125.					

SPAN 201 SPANISH III (5.0 units)

<i>Prerequisite: A minimum grade of 'C' in SPAN 102 or 102B or three years of high school Spanish</i>					
<i>Students registering in the LEC will automatically be enrolled in the LAB.</i>					
72717	TTh	7:45-10:15 am TBA	P-7 H-125	STAFF STAFF	LEC LAB
Arrange 1 hour per week in the World Languages Resource Center, room H-125.					
72715	MW	8-10:30 am TBA	H-317 H-125	STAFF STAFF	LEC LAB
Arrange 1 hour per week in the World Languages Resource Center, room H-125.					
72822	F	8-10:30 am TBA TBA	H-316	STAFF STAFF	LEC LEC LAB
This is a hybrid class and requires both classroom attendance and use of Email, the Internet, and other means of electronic communication. 2 hours and 30 minutes per week of instruction are conducted online. 1 hour per week laboratory class is conducted online.					
72719	MW	10:40-1:10 pm TBA	NS-360 H-125	STAFF STAFF	LEC LAB
Arrange 1 hour per week in the World Languages Resource Center, room H-125.					
72835	Th	10:40-1:10 pm TBA TBA	H-316	STAFF STAFF	LEC LEC LAB
This is a hybrid class and requires both classroom attendance and use of Email, the Internet, and other means of electronic communication. 2 hours and 30 minutes per week of instruction are conducted online. 1 hour per week laboratory class is conducted online.					
72829	TTh	10:40-1:10 pm TBA TBA	H-314	PEDROZA J PEDROZA J	LEC LEC LAB
This is a hybrid class and requires both classroom attendance and use of Email, the Internet, and other means of electronic communication. 46.5 hours of lecture are conducted online. 16 hours of laboratory class are conducted online.					
<i>(Class Number 72829 meets 10/18-12/15)</i>					
72723	TTh	4-6:30 pm TBA	H-316 H-125	STAFF STAFF	LEC LAB
Arrange 1 hour per week in the World Languages Resource Center, room H-125.					
72725	MW	6:40-9:10 pm TBA	H-316 H-125	STAFF STAFF	LEC LAB
Arrange 1 hour per week in the World Languages Resource Center, room H-125.					

SPAN 202 SPANISH IV (5.0 units)

Prerequisite: A minimum grade of 'C' in SPAN 201 or four years of high school Spanish

72727	TTh	8-10:30 am	H-214	PEDROZA J	LEC
-------	-----	------------	-------	-----------	-----

SPAN 235 INTER CONVERSATION AND WRITING (3.0 units)

Prerequisite: A minimum grade of 'C' in SPAN 201 or 211

72730	Th	3-6:10 pm	H-214	STAFF	LEC
-------	----	-----------	-------	-------	-----

CLASS#	DAY	TIME	LOC	INSTRUCTOR	LEC/LAB
--------	-----	------	-----	------------	---------

SPEECH

SPCH 100 ORAL COMMUNICATION (3.0 units)

73181	TTh	8-9:25 am	MD-222	STAFF	LEC
73186	TTh	8-9:25 am	H-212	HOKETT D	LEC
73189	TTh	8-9:25 am	MD-328	STAFF	LEC
73190	F	8-11:10 am	H-213	STAFF	LEC
73193	MW	8-9:25 am	NA-3	STAFF	LEC
73195	TTh	8-9:25 am	H-217	LOWRY C	LEC
73198	S	8-11:10 am	H-212	STAFF	LEC
73210	MW	8-9:25 am	H-210	STAFF	LEC
73203	MWF	8-10:10 am	MD-222	STAFF	LEC
<i>(Class Number 73203 meets 8/22-10/14)</i>					
73196	MWF	8-10:10 am	MD-222	STAFF	LEC
<i>(Class Number 73196 meets 10/17-12/16)</i>					
73197	TTh	8-9:25 am	ESC-502	STAFF	LEC
<i>Class Number 73197 meets at Escondido Campus</i>					
73205	MW	8-9:25 am	ESC-602	STAFF	LEC
<i>Class Number 73205 meets at Escondido Campus</i>					
73185	TTh	9:35-11:00 am	H-217	LOWRY C	LEC
73188	TTh	9:35-11:00 am	H-212	WHEARTY B	LEC
73192	MW	9:35-11:00 am	H-210	LOWRY C	LEC
73209	MW	9:35-11:00 am	HS-206	COOK-WHEARTY M	LEC
73214	MW	9:35-11:00 am	H-217	STAFF	LEC
73178	TTh	9:35-11:00 am	ESC-501	STAFF	LEC
<i>Class Number 73178 meets at Escondido Campus</i>					
73204	MW	9:35-11:00 am	ESC-402	STAFF	LEC
<i>Class Number 73204 meets at Escondido Campus</i>					
73180	MW	11:10-12:35 pm	H-217	STAFF	LEC
73182	MW	11:10-12:35 pm	H-212	COOK-WHEARTY M	LEC
73187	TTh	11:10-12:35 pm	H-210	COOK-WHEARTY M	LEC
73191	TTh	11:10-12:35 pm	H-212	STAFF	LEC
73194	MW	11:10-12:35 pm	H-210	STAFF	LEC
73207	TTh	11:10-12:35 pm	H-217	STAFF	LEC
73211	F	11:20-2:30 pm	H-210	STAFF	LEC
73212	S	11:20-2:30 pm	H-212	STAFF	LEC
73179	TTh	12:45-2:10 pm	H-210	STAFF	LEC
73202	TTh	12:45-2:10 pm	H-212	STAFF	LEC
73206	MW	12:45-2:10 pm	H-212	STAFF	LEC
73176	TTh	12:45-2:10 pm	ESC-404	STAFF	LEC
<i>Class Number 73176 meets at Escondido Campus</i>					
73183	MW	12:45-2:10 pm	ESC-104	STAFF	LEC
<i>Class Number 73183 meets at Escondido Campus</i>					
73175	TTh	2:20-3:45 pm	H-217	STAFF	LEC
73177	MW	2:20-3:45 pm	H-213	STAFF	LEC
73200	TTh	2:20-3:45 pm	H-210	STAFF	LEC
73208	MW	2:20-3:45 pm	H-217	STAFF	LEC
73199	T	2:40-5:50 pm	MD-216	STAFF	LEC
73213	Th	2:40-5:50 pm	MD-216	STAFF	LEC
73290	TTh	3:45-5:50 pm	HS-207	STAFF	LEC
<i>(Class Number 73290 meets 9/6-12/11)</i>					
73292	MW	3:45-5:50 pm	H-217	STAFF	LEC
<i>(Class Number 73292 meets 9/19-12/14)</i>					
73184	MW	3:55-5:20 pm	H-212	HOKETT D	LEC
73201	TTh	3:55-5:20 pm	H-210	STAFF	LEC
73228	TTh	3:55-5:20 pm	H-217	STAFF	LEC
73215	M	6-9:10 pm	H-210	STAFF	LEC
73219	T	6-9:10 pm	H-212	STAFF	LEC
73221	Th	6-9:10 pm	H-212	STAFF	LEC
73223	W	6-9:10 pm	H-210	STAFF	LEC
73226	T	6-9:10 pm	MD-222	STAFF	LEC
73218	MW	6-9:20 pm	MD-222	STAFF	LEC
<i>(Class Number 73218 meets 8/22-10/12)</i>					
73222	TTh	6-9:10 pm	H-210	STAFF	LEC
<i>(Class Number 73222 meets 10/18-12/15)</i>					
73229	MW	6-9:10 pm	MD-222	STAFF	LEC
<i>(Class Number 73229 meets 10/17-12/14)</i>					
73220	W	6-9:10 pm	ESC-501	STAFF	LEC
<i>Class Number 73220 meets at Escondido Campus</i>					
73224	Th	6-9:10 pm	ESC-501	STAFF	LEC
<i>Class Number 73224 meets at Escondido Campus</i>					
73217	MW	6-9:20 pm	CPPEN-M	STAFF	LEC
<i>Class Number 73217 meets at Camp Pendleton Mainside</i>					
<i>(Class Number 73217 meets 8/22-10/12)</i>					

PALOMAR COLLEGE

CLASS#	DAY	TIME	LOC	INSTRUCTOR	LEC/LAB
73227	Th	6-9:10 pm	FUHS	STAFF	LEC
Class Number 73227 meets at Fallbrook Union High School					
73230	W	6-9:10 pm	MCHS	STAFF	LEC
Class Number 73230 meets at Mt. Carmel High School					

SPCH 105 BEG ARGUMENTATION AND DEBATE (3.0 units)

Prerequisite: A minimum grade of 'C' in ENG 100

73231	TTh	9:35-11:00 am	H-210	COOK-WHEARTY M	LEC
73234	MW	12:45-2:10 pm	H-217	WHEARTY B	LEC
73232	MW	2:20-3:45 pm	H-210	WHEARTY B	LEC
73233	MW	3:55-5:20 pm	H-210	WHEARTY B	LEC

SPCH 115 INTERPERSONAL COMMUNICATION (3.0 units)

73235	MW	12:45-2:10 pm	H-210	LOWRY C	LEC
-------	----	---------------	-------	---------	-----

SPCH 120 HUMAN COMMUNICATION (3.0 units)

73236	MW	9:35-11:00 am	H-212	HOKETT D	LEC
73237	MW	2:20-3:45 pm	H-212	HOKETT D	LEC

SPCH 145 MGMT OF SPEECH ACTIVITIES (1.0 unit)

73238	TBA	H-225	HOKETT D	LAB	
-------	-----	-------	----------	-----	--

Arrange 54 hours with instructor.

Prior to census date, this class requires a signed student/faculty contract documenting weekly activities and interaction.

(Class Number 73238 meets 9/19-12/15)

73239	TBA	H-225	HOKETT D	LAB	
-------	-----	-------	----------	-----	--

Arrange 54 hours with instructor.

Prior to census date, this class requires a signed student/faculty contract documenting weekly activities and interaction.

(Class Number 73239 meets 9/19-12/15)

SPCH 150 DEBATE RESEARCH (1.0 unit)

73240	TBA	H-225	COOK-WHEARTY M	LAB	
-------	-----	-------	----------------	-----	--

Arrange 54 hours with instructor.

Prior to census date, this class requires a signed student/faculty contract documenting weekly activities and interaction.

(Class Number 73240 meets 9/19-12/15)

73241	TBA	H-225	WHEARTY B	LAB	
-------	-----	-------	-----------	-----	--

Arrange 54 hours with instructor.

Prior to census date, this class requires a signed student/faculty contract documenting weekly activities and interaction.

(Class Number 73241 meets 9/19-12/15)

SPCH 160 PRACTICAL PUBLIC SPEAKING (1.0 unit)

73242	TBA	H-225	LOWRY C	LAB	
-------	-----	-------	---------	-----	--

Arrange 54 hours with instructor.

Prior to census date, this class requires a signed student/faculty contract documenting weekly activities and interaction.

(Class Number 73242 meets 9/19-12/15)

73243	TBA	H-225	LOWRY C	LAB	
-------	-----	-------	---------	-----	--

Arrange 54 hours with instructor.

Prior to census date, this class requires a signed student/faculty contract documenting weekly activities and interaction.

(Class Number 73243 meets 9/19-12/15)

SPCH 290 COMPETITIVE INTERCOLL FORENSIC (3.0 units)

73246	TBA	H-225	HOKETT D	LAB	
-------	-----	-------	----------	-----	--

Arrange 162 hours with instructor.

Prior to census date, this class requires a signed student/faculty contract documenting weekly activities and interaction.

(Class Number 73246 meets 9/19-12/15)

SPELLING

See Reading.

THEATRE ARTS

Advisor: Michael Mufson, phone ext. 2456, mmufson@palomar.edu; Chris

Sinnott, phone ext. 2432, csinnott@palomar.edu

For class information contact the department office at 760-744-1150, ext. 2316.

TA 100 INTRODUCTION TO THE THEATRE (3.0 units)

72212	MW	9:35-11:00 am	PAC-127	MUFSON M	LEC
72216	TTh	9:35-11:00 am	D-6	HINTON L	LEC
72231	MW	11:10-12:35 pm	D-10	CASE D	LEC

TA 105 INTRO TO TECHNICAL THEATRE (3.0 units)

Cross listed as ENTT 105

Students registering in the LEC will automatically be enrolled in the LAB.

CLASS#	DAY	TIME	LOC	INSTRUCTOR	LEC/LAB
73167	T	11-12:05 pm	D-4	SINNOTT C	LEC
	Th	11-11:50 am	D-4		LEC
	TTh	12:15-2:20 pm	PAC-111	SINNOTT C	LAB

TA 109 ELEMENTARY STAGE MAKE-UP (3.0 units)

Prerequisite: A minimum grade of 'C' in TA/ENTT 105

Cross listed as FASH 109

Students registering in the LEC will automatically be enrolled in the LAB.

72303	T	1-2:05 pm	PAC-116	PIERSON S	LEC
	Th	1-1:50 pm	PAC-116		LEC
	TTh	2:15-4:20 pm	PAC-116	PIERSON S	LAB

TA 113A IMPROVISATIONAL THEATRE I (3.0 units)

72320	T	12:45-3:55 pm	PAC-127	MUFSON M	LEC
-------	---	---------------	---------	----------	-----

TA 113B IMPROVISATIONAL THEATRE II (3.0 units)

73173	T	12:45-3:55 pm	PAC-127	MUFSON M	LEC
-------	---	---------------	---------	----------	-----

TA 115 ACTING I (3.0 units)

72215	TTh	9:35-11:00 am	PAC-127	GERCKE F	LEC
72217	MW	11:10-12:35 pm	PAC-127	MUFSON M	LEC
72220	M	7-10:10 pm	PAC-127	POLAK J	LEC

TA 116 ACTING II (3.0 units)

Prerequisite: A minimum grade of 'C' in TA 115

73174	TTh	11:10-12:35 pm	PAC-127	GERCKE F	LEC
-------	-----	----------------	---------	----------	-----

TA 140 HIST/THEATRE THRU 17 CENTURY (3.0 units)

73249	TTh	9:35-11:00 am	D-4	SINNOTT C	LEC
-------	-----	---------------	-----	-----------	-----

TA 184 CREATIVE THEATRE ENSEMBLE (2.0 units)

72435	TBA	PAC-110	CASE D	LAB	
-------	-----	---------	--------	-----	--

Arrange 108 hours with instructor.

Prior to census date, this class requires a signed student/faculty contract documenting weekly activities and interaction.

Production 1

Audition dates and details at www.palomarperforms.com

(Class Number 72435 meets 8/29-10/9)

72438	TBA	PAC-131	MUFSON M	LAB	
-------	-----	---------	----------	-----	--

Arrange 108 hours with instructor.

Prior to census date, this class requires a signed student/faculty contract documenting weekly activities and interaction.

Production 2

Audition dates and details at www.palomarperforms.com

(Class Number 72438 meets 10/10-12/4)

TA 191A REHEARSAL AND PERFORMANCE I (2.0 units)

72440	TBA	PAC-110	CASE D	LAB	
-------	-----	---------	--------	-----	--

Arrange 108 hours with instructor.

Prior to census date, this class requires a signed student/faculty contract documenting weekly activities and interaction.

Production 1

Audition dates and details at www.palomarperforms.com

(Class Number 72440 meets 8/29-10/9)

72443	TBA	PAC-131	MUFSON M	LAB	
-------	-----	---------	----------	-----	--

Arrange 108 hours with instructor.

Prior to census date, this class requires a signed student/faculty contract documenting weekly activities and interaction.

Production 2

Audition dates and details at www.palomarperforms.com

(Class Number 72443 meets 10/10-12/4)

TA 191B REHEARSAL AND PERFORMANCE II (2.0 units)

Prerequisite: A minimum grade of 'C' in TA 191A

72445	TBA	PAC-110	CASE D	LAB	
-------	-----	---------	--------	-----	--

Arrange 108 hours with instructor.

Prior to census date, this class requires a signed student/faculty contract documenting weekly activities and interaction.

Production 1

Audition dates and details at www.palomarperforms.com

(Class Number 72445 meets 8/29-10/9)

72446	TBA	PAC-131	MUFSON M	LAB	
-------	-----	---------	----------	-----	--

Arrange 108 hours with instructor.

Prior to census date, this class requires a signed student/faculty contract documenting weekly activities and interaction.

Production 2

Audition dates and details at www.palomarperforms.com

(Class Number 72446 meets 10/10-12/4)

CLASS#	DAY	TIME	LOC	INSTRUCTOR	LEC/LAB
--------	-----	------	-----	------------	---------

TA 191C REHEARSAL AND PERFORMANCE III (2.0 units)

Prerequisite: A minimum grade of 'C' in TA 191B

72447	TBA	PAC-110	CASE D	LAB
-------	-----	---------	--------	-----

Arrange 108 hours with instructor.

Prior to census date, this class requires a signed student/faculty contract documenting weekly activities and interaction.

Production 1

Audition dates and details at www.palomarperforms.com

(Class Number 72447 meets 8/29-10/9)

72448	TBA	PAC-131	MUFSON M	LAB
-------	-----	---------	----------	-----

Arrange 108 hours with instructor.

Prior to census date, this class requires a signed student/faculty contract documenting weekly activities and interaction.

Production 2

Audition dates and details at www.palomarperforms.com

(Class Number 72448 meets 10/10-12/4)

TA 191D REHEARSAL AND PERFORMANCE IV (2.0 units)

Prerequisite: A minimum grade of 'C' in TA 191C

72449	TBA	PAC-110	CASE D	LAB
-------	-----	---------	--------	-----

Arrange 108 hours with instructor.

Prior to census date, this class requires a signed student/faculty contract documenting weekly activities and interaction.

Production 1

Audition dates and details at www.palomarperforms.com

(Class Number 72449 meets 8/29-10/9)

72450	TBA	PAC-131	MUFSON M	LAB
-------	-----	---------	----------	-----

Arrange 108 hours with instructor.

Prior to census date, this class requires a signed student/faculty contract documenting weekly activities and interaction.

Production 2

Audition dates and details at www.palomarperforms.com

(Class Number 72450 meets 10/10-12/4)

TA 192A TECHNICAL THEATRE PRACTICUM I (1.0 unit)

Prerequisite: A minimum grade of 'C', or concurrent enrollment in TA/ENTT 105

72451	TBA	PAC-111	SINNOTT C	LAB
-------	-----	---------	-----------	-----

Arrange 54 hours with instructor.

Prior to census date, this class requires a signed student/faculty contract documenting weekly activities and interaction.

Production 1

Audition dates and details at www.palomarperforms.com

(Class Number 72451 meets 8/29-10/9)

72452	TBA	PAC-111	SINNOTT C	LAB
-------	-----	---------	-----------	-----

Arrange 54 hours with instructor.

Prior to census date, this class requires a signed student/faculty contract documenting weekly activities and interaction.

Production 2

Audition dates and details at www.palomarperforms.com

(Class Number 72452 meets 10/10-12/4)

TA 192B TECHNICAL THEATRE PRACTICUM II (1.0 unit)

Prerequisite: A minimum grade of 'C' in TA 192A

72453	TBA	PAC-111	SINNOTT C	LAB
-------	-----	---------	-----------	-----

Arrange 54 hours with instructor.

Prior to census date, this class requires a signed student/faculty contract documenting weekly activities and interaction.

Production 1

Audition dates and details at www.palomarperforms.com

(Class Number 72453 meets 8/29-10/9)

72454	TBA	PAC-111	SINNOTT C	LAB
-------	-----	---------	-----------	-----

Arrange 54 hours with instructor.

Prior to census date, this class requires a signed student/faculty contract documenting weekly activities and interaction.

Production 2

Audition dates and details at www.palomarperforms.com

(Class Number 72454 meets 10/10-12/4)

TA 192C TECH THEATRE PRACTICUM III (1.0 unit)

Prerequisite: A minimum grade of 'C' in TA 192B

72455	TBA	PAC-111	SINNOTT C	LAB
-------	-----	---------	-----------	-----

Arrange 54 hours with instructor.

Prior to census date, this class requires a signed student/faculty contract documenting weekly activities and interaction.

Production 1

Audition dates and details at www.palomarperforms.com

(Class Number 72455 meets 8/29-10/9)

CLASS#	DAY	TIME	LOC	INSTRUCTOR	LEC/LAB
--------	-----	------	-----	------------	---------



72456	TBA	PAC-111	SINNOTT C	LAB
-------	-----	---------	-----------	-----

Arrange 54 hours with instructor.

Prior to census date, this class requires a signed student/faculty contract documenting weekly activities and interaction.

Production 2

Audition dates and details at www.palomarperforms.com

(Class Number 72456 meets 10/10-12/4)

TA 192D TECHNICAL THEATRE PRACTICUM IV (1.0 unit)

Prerequisite: A minimum grade of 'C' in TA 192C

72457	TBA	PAC-111	SINNOTT C	LAB
-------	-----	---------	-----------	-----

Arrange 54 hours with instructor.

Prior to census date, this class requires a signed student/faculty contract documenting weekly activities and interaction.

Production 1

Audition dates and details at www.palomarperforms.com

(Class Number 72457 meets 8/29-10/9)

72459	TBA	PAC-111	SINNOTT C	LAB
-------	-----	---------	-----------	-----

Arrange 54 hours with instructor.

Prior to census date, this class requires a signed student/faculty contract documenting weekly activities and interaction.

Production 2

Audition dates and details at www.palomarperforms.com

(Class Number 72459 meets 10/10-12/4)

TA 215 ACTING III (3.0 units)

Prerequisite: A minimum grade of 'C' in TA 116

72294	TTh	11:10-12:35 pm	PAC-127	GERCKE F	LEC
-------	-----	----------------	---------	----------	-----

TA 216 ACTING IV (3.0 units)

Prerequisite: A minimum grade of 'C' in TA 116

72295	TTh	11:10-12:35 pm	PAC-127	GERCKE F	LEC
-------	-----	----------------	---------	----------	-----

TUTORING

See Noncredit Section.

UPHOLSTERY

No courses in Upholstery offered in Fall 2016.

WASTEWATER TECHNOLOGY EDUCATION

WWT 50 WATERWORKS MATHEMATICS (3.0 units)

Cross listed as WTE 50

73131	Th	6-9:10 pm	NS-137	JOHNSON J	LEC
-------	----	-----------	--------	-----------	-----

WWT 52 TREATMENT PLANT OPERATIONS (3.0 units)

73148	T	6-9:10 pm	MD-217	IVERSON M	LEC
-------	---	-----------	--------	-----------	-----

WWT 58 BACKFLOW PREVENTION (3.0 units)

Cross listed as WTE 58

Students registering in the LEC will automatically be enrolled in the LAB.

73136	Th	5:30-8:05 pm	T-114	PLYLER S	LEC
-------	----	--------------	-------	----------	-----

	Th	8:15-9:35 pm	T-114	PLYLER S	LAB
--	----	--------------	-------	----------	-----

73140	T	5:30-8:05 pm	T-114	PLYLER S	LEC
-------	---	--------------	-------	----------	-----

	T	8:15-9:35 pm	T-114	PLYLER S	LAB
--	---	--------------	-------	----------	-----

WWT 62 CROSS CONNECTION SPECIALIST (3.0 units)

Recommended preparation: WTE/WWT 58

Cross listed as WTE 62

73143	M	6-9:10 pm	NS-136	CASTAING C	LEC
-------	---	-----------	--------	------------	-----

WWT 66 MOTORS/PUMPS, OPERATION/MAINT (3.0 units)

Recommended preparation: WTE/WWT 50

Cross listed as WTE 66

73147	M	6:30-9:40 pm	T-114	PANEK R	LEC
-------	---	--------------	-------	---------	-----

WATER TECHNOLOGY EDUCATION

WTE 50 WATERWORKS MATHEMATICS (3.0 units)

Cross listed as WWT 50

73130	Th	6-9:10 pm	NS-137	JOHNSON J	LEC
-------	----	-----------	--------	-----------	-----

WTE 52 WATERWORKS DISTRIBUTION (3.0 units)

Prerequisite: A minimum grade of 'C' in WTE/WWT 50

73132	Th	6-9:10 pm	NS-136	CAVENDER J	LEC
-------	----	-----------	--------	------------	-----

WTE 54 WATER TRTMENT PLANT OPERATION I (3.0 units)

Prerequisite: A minimum grade of 'C' in WTE/WWT 50

73133	M	6-9:10 pm	NS-137	JONES JR A	LEC
-------	---	-----------	--------	------------	-----

WTE 58 BACKFLOW PREVENTION (3.0 units)

Cross listed as WWT 58

Students registering in the LEC will automatically be enrolled in the LAB.

73134	Th	5:30-8:05 pm	T-114	PLYLER S	LEC
-------	----	--------------	-------	----------	-----

	Th	8:15-9:35 pm	T-114	PLYLER S	LAB
--	----	--------------	-------	----------	-----

73138	T	5:30-8:05 pm	T-114	PLYLER S	LEC
-------	---	--------------	-------	----------	-----

	T	8:15-9:35 pm	T-114	PLYLER S	LAB
--	---	--------------	-------	----------	-----

WTE 62 CROSS CONNECTION SPECIALIST (3.0 units)

Recommended preparation: WTE/WWT 58

Cross listed as WWT 62

73142	M	6-9:10 pm	NS-136	CASTAING C	LEC
-------	---	-----------	--------	------------	-----

WTE 64 WATER QUALITY MONITORING (3.0 units)

Recommended preparation: WTE/WWT 50

Students registering in the LEC will automatically be enrolled in the LAB.

73144	W	5:30-8:05 pm	T-114	MOLINA M	LEC
-------	---	--------------	-------	----------	-----

	W	8:15-9:35 pm	T-114	MOLINA M	LAB
--	---	--------------	-------	----------	-----

WTE 66 MOTORS/PUMPS, OPERATION/MAINT (3.0 units)

Recommended preparation: WTE/WWT 50

Cross listed as WWT 66

73146	M	6:30-9:40 pm	T-114	PANEK R	LEC
-------	---	--------------	-------	---------	-----

WELDING TECHNOLOGY

WELD 100 WELDING I (3.0 units)

Students registering in the LEC will automatically be enrolled in the LAB.

71941	M	8-9:25 am	T-111	POWERS K	LEC
-------	---	-----------	-------	----------	-----

	M	9:35-10:55 am	T-111	POWERS K	LAB
--	---	---------------	-------	----------	-----

	W	8-11:05 am	T-111		LAB
--	---	------------	-------	--	-----

WELD 100 has a material fee of \$50 which must be paid at time of enrollment.

72013	T	8-9:25 am	T-111	POWERS K	LEC
-------	---	-----------	-------	----------	-----

	T	9:35-10:55 am	T-111	POWERS K	LAB
--	---	---------------	-------	----------	-----

	Th	8-11:05 am	T-111		LAB
--	----	------------	-------	--	-----

WELD 100 has a material fee of \$50 which must be paid at time of enrollment.

71939	M	11:15-12:40 pm	T-111	MITCHELL D	LEC
-------	---	----------------	-------	------------	-----

	M	12:50-2:10 pm	T-111	MITCHELL D	LAB
--	---	---------------	-------	------------	-----

	W	11:15-2:20 pm	T-111		LAB
--	---	---------------	-------	--	-----

WELD 100 has a material fee of \$50 which must be paid at time of enrollment.

72011	M	6-7:25 pm	T-111	HOGGE R	LEC
-------	---	-----------	-------	---------	-----

	M	7:35-8:55 pm	T-111	HOGGE R	LAB
--	---	--------------	-------	---------	-----

	W	6-9:05 pm	T-111		LAB
--	---	-----------	-------	--	-----

WELD 100 has a material fee of \$50 which must be paid at time of enrollment.

WELD 108 TECHNICAL MATHEMATICS (3.0 units)

Cross listed as IT 108

72015		ONLINE		MAIER IV J	LEC
-------	--	--------	--	------------	-----

Students registering for this class must consult the following Web site:

<http://www.palomar.edu/blackboard>

72023		ONLINE		MAIER IV J	LEC
-------	--	--------	--	------------	-----

Students registering for this class must consult the following Web site:

<http://www.palomar.edu/blackboard>

WELD 110 SHIELDED METAL ARC WELDING (3.0 units)

Students registering in the LEC will automatically be enrolled in the LAB.

71943	T	6-7:25 pm	T-111	SMITH K	LEC
-------	---	-----------	-------	---------	-----

	T	7:35-8:55 pm	T-111	SMITH K	LAB
--	---	--------------	-------	---------	-----

	Th	6-9:05 pm	T-111		LAB
--	----	-----------	-------	--	-----

WELD 110 has a material fee of \$50 which must be paid at time of enrollment.

WELD 115 GAS TUNGSTEN ARC WELDING (3.0 units)

Students registering in the LEC will automatically be enrolled in the LAB.

72017	T	11:15-12:40 pm	T-111	POWERS K	LEC
-------	---	----------------	-------	----------	-----

	T	12:50-2:10 pm	T-111	POWERS K	LAB
--	---	---------------	-------	----------	-----

	Th	11:15-2:20 pm	T-111		LAB
--	----	---------------	-------	--	-----

WELD 115 has a material fee of \$50 which must be paid at time of enrollment.

72019	T	2:30-3:55 pm	T-111	HAUBRUGE B	LEC
-------	---	--------------	-------	------------	-----

	T	4:05-5:25 pm	T-111	HAUBRUGE B	LAB
--	---	--------------	-------	------------	-----

	Th	2:30-5:35 pm	T-111		LAB
--	----	--------------	-------	--	-----

WELD 115 has a material fee of \$50 which must be paid at the time of enrollment.

WELD 120 GAS METAL/FLUX CORED ARC WELD (3.0 units)

Students registering in the LEC will automatically be enrolled in the LAB.

71935	F	3-4:25 pm	T-111	SMITH K	LEC
-------	---	-----------	-------	---------	-----

	F	4:35-9:10 pm	T-111	SMITH K	LAB
--	---	--------------	-------	---------	-----

WELD 120 has a material fee of \$50 which must be paid at the time of enrollment.

WELD 135 PRINT READING FOR WELDERS (3.0 units)

71947		ONLINE		POWERS K	LEC
-------	--	--------	--	----------	-----

Students registering for this class must consult the following Web site:

<http://www.palomar.edu/blackboard>

WELD 136 WELDING SYMBOLS (3.0 units)

71945		ONLINE		POWERS K	LEC
-------	--	--------	--	----------	-----

Students registering for this class must consult the following Web site:

<http://www.palomar.edu/blackboard>

WELD 145 PIPE WELDING (3.0 units)

Students registering in the LEC will automatically be enrolled in the LAB.

71937	M	2:30-3:55 pm	T-111	GOMEZ M	LEC
-------	---	--------------	-------	---------	-----

	M	4:05-5:25 pm	T-111	GOMEZ M	LAB
--	---	--------------	-------	---------	-----

	W	2:30-5:35 pm	T-111		LAB
--	---	--------------	-------	--	-----

WELD 150 WELDING INSPECTION (3.0 units)

71946		ONLINE		MAIER IV J	LEC
-------	--	--------	--	------------	-----

Students registering for this class must consult the following Web site:

<http://www.palomar.edu/blackboard>

CLASS#	DAY	TIME	LOC	INSTRUCTOR	LEC/LAB
--------	-----	------	-----	------------	---------

WELD 160 METAL LAYOUT FOR FABRICATION (3.0 units)

Students registering in the LEC will automatically be enrolled in the LAB.

72021	M	5-5:50 pm	T-110	PHILLIPS P	LEC
	W	5-6:05 pm	T-110		LEC
	MW	6:15-7:40 pm	T-110	PHILLIPS P	LAB

WELD 160 has a material fee of \$50 which must be paid at time of enrollment.

WOMEN'S STUDIES

See:

AIS 165	Native Women in the Americas
COMM 105	Race, Gender and Media Effects
ENG 280	Women and Literature
HIST 130	Women in United States History
PSYC/SOC 125	Human Sexuality
PSYC 130	Psychology of Women
PSYC/SOC 145	Psychology and Sociology of Aging
SOC 115	Introduction to Women's Studies
SOC 135	Gender and Society

WOOD TECHNOLOGY

See Cabinet and Furniture Technology.

WORK EXPERIENCE

See Cooperative Education.

ZOOLOGY

Advisor: C. Carpenter, phone ext. 2527, ccarpenter@palomar.edu

See also Biology, Botany, and Microbiology.

Students interested in a Directed Studies class should contact the Department.

ZOO 100 GENERAL ZOOLOGY (4.0 units)

Students registering in the LEC will automatically be enrolled in the LAB.

70799	MW	8-9:25 am	NS-138	DEAL M	LEC
	F	8-11:10 am	NS-324	DEAL M	LAB

ZOO 101 GENERAL ZOOLOGY (LECTURE) (3.0 units)

70803	MW	8-9:25 am	NS-138	DEAL M	LEC
-------	----	-----------	--------	--------	-----

ZOO 120 ANIMAL BEHAVIOR (3.0 units)

72080	MW	3:55-5:20 pm	NS-217	ZHANG E	LEC
-------	----	--------------	--------	---------	-----

ZOO 135 BIOLOGY OF MARINE MAMMALS (3.0 units)

Cross listed as BIOL 135

73150	ONLINE			KRAUSE S	LEC
-------	--------	--	--	----------	-----

An on-campus orientation meeting will be held on:

Saturday, August 20, 10:30-11:20 a.m. in NS-137

Students registering for this class must consult the following Web site:

<http://www.palomar.edu/blackboard>

This class includes video lectures.

Video series entitled: Biology of Marine Mammals

Closed Captioned.

ZOO 145 INTRO TO ANATOMY/PHYSIOLOGY (3.0 units)

72088	TTh	11:10-12:35 pm	ESC-403	STAFF	LEC
-------	-----	----------------	---------	-------	-----

Class Number 72088 meets at Escondido Campus

72086	MW	2:20-3:45 pm	NS-138	STRAUSS J	LEC
-------	----	--------------	--------	-----------	-----

72089	MW	6-9:20 pm	CPEN-M	STAFF	LEC
-------	----	-----------	--------	-------	-----

Class Number 72089 meets at Camp Pendleton Mainside

(Class Number 72089 meets 8/22-10/12)

72087	T	6:30-9:40 pm	NS-140	MONAHAN M	LEC
-------	---	--------------	--------	-----------	-----

71382	M	6:30-9:40 pm	ESC-403	STAFF	LEC
-------	---	--------------	---------	-------	-----

Class Number 71382 meets at Escondido Campus

ZOO 145L INTRO ANATOMY/PHYSIOLOGY LAB (1.0 unit)

Prerequisite: A minimum grade of 'C', or concurrent enrollment in ZOO 145

72090	T	7:50-11:00 am	ESC-401	STAFF	LAB
-------	---	---------------	---------	-------	-----

Class Number 72090 meets at Escondido Campus

71387	W	6:30-9:40 pm	ESC-401	MONAHAN M	LAB
-------	---	--------------	---------	-----------	-----

Class Number 71387 meets at Escondido Campus

ZOO 200 ANATOMY (4.0 units)

Recommended preparation: BIOL 100; or BIOL 101 and 101L; or BIOL 102; or BIOL 105; or BIOL 200

Students registering in the LEC will automatically be enrolled in the LAB.

71102	T	7:30-8:20 am	NS-316	GUSHANSKY G	LEC
	Th	7:30-8:35 am	NS-316		LEC
	T	8:30-12:05 pm	NS-316	GUSHANSKY G	LAB
	Th	8:45-12:20 pm	NS-316		LAB

(Class Number 71102 meets 8/23-12/15)

CLASS#	DAY	TIME	LOC	INSTRUCTOR	LEC/LAB
--------	-----	------	-----	------------	---------

71100	M	7:30-8:20 am	NS-316	GUSHANSKY G	LEC
	W	7:30-8:35 am	NS-316		LEC
	M	8:30-12:05 pm	NS-316	GUSHANSKY G	LAB
	W	8:45-12:20 pm	NS-316		LAB

(Class Number 71100 meets 8/22-12/14)

72082	F	8-8:50 am	NS-316	STAFF	LEC
	S	8-9:05 am	NS-316		LEC
	F	9-12:35 pm	NS-316	STAFF	LAB
	S	9-15-12:50 pm	NS-316		LAB

(Class Number 72082 meets 8/26-12/17)

71105	M	12-12:50 pm	NS-324	JONES C	LEC
	W	12-1:05 pm	NS-324		LEC
	M	1-4:35 pm	NS-316	JONES C	LAB
	W	1:15-4:50 pm	NS-316		LAB

(Class Number 71105 meets 8/22-12/14)

71110	T	12-12:50 pm	NS-326	CARPENTER A	LEC
	Th	12-1:05 pm	NS-326		LEC
	T	1-4:35 pm	NS-316	CARPENTER A	LAB
	Th	1:15-4:50 pm	NS-316		LAB

(Class Number 71110 meets 8/23-12/15)

70951	M	5-5:50 pm	NS-316	CARPENTER A	LEC
	W	5-6:05 pm	NS-316		LEC
	M	6-9:35 pm	NS-316	CARPENTER A	LAB
	W	6:15-9:50 pm	NS-316		LAB

(Class Number 70951 meets 8/22-12/14)

70953	T	5-5:50 pm	NS-316	TIFFANY B	LEC
	Th	5-6:05 pm	NS-316		LEC
	T	6-9:35 pm	NS-316	TIFFANY B	LAB
	Th	6:15-9:50 pm	NS-316		LAB

(Class Number 70953 meets 8/23-12/15)

ZOO 203 PHYSIOLOGY (4.0 units)

Prerequisite: A minimum grade of 'C' in BIOL 102, or BIOL 200 and CHEM 104 or CHEM 100; or BIOL 100 and CHEM 104 or CHEM 100; or BIOL 105 and CHEM 104 or CHEM 100; or ZOO 200

Students registering in the LEC will automatically be enrolled in the LAB.

71123	M	8-8:50 am	NS-243	JOHNSON M	LEC
	W	8-9:05 am	NS-243		LEC
	M	9-12:35 pm	NS-243	JOHNSON M	LAB
	W	9-15-12:50 pm	NS-243		LAB

Students who have completed prerequisite course work at another institution must provide transcript evidence to the Evaluations Office well prior to registration.

(Class Number 71123 meets 8/22-12/14)

71125	T	8-8:50 am	NS-243	DOHERTY M	LEC
	Th	8-9:05 am	NS-243		LEC
	T	9-12:35 pm	NS-243	DOHERTY M	LAB
	Th	9-15-12:50 pm	NS-243		LAB

Students who have completed prerequisite course work at another institution must provide transcript evidence to the Evaluations Office well prior to registration.

(Class Number 71125 meets 8/23-12/15)

71121	T	1-1:50 pm	NS-243	ALBISTEGUI-DU BOIS R	LEC
	Th	1-2:05 pm	NS-243		LEC
	T	2-5:35 pm	NS-243	ALBISTEGUI-DU BOIS R	LAB
	Th	2:15-5:50 pm	NS-243		LAB

Students who have completed prerequisite course work at another institution must provide transcript evidence to the Evaluations Office well prior to registration.

(Class Number 71121 meets 8/23-12/15)

71127	M	1-1:50 pm	NS-243	PENTEK J	LEC
	W	1-2:05 pm	NS-243		LEC
	M	2-5:35 pm	NS-243	PENTEK J	LAB
	W	2:15-5:50 pm	NS-243		LAB

Students who have completed prerequisite course work at another institution must provide transcript evidence to the Evaluations Office well prior to registration.

(Class Number 71127 meets 8/22-12/14)

71069	M	5-5:50 pm	NS-231	ALBISTEGUI-DU BOIS R	LEC
	W	5-6:05 pm	NS-231		LEC
	M	6-9:35 pm	NS-243	ALBISTEGUI-DU BOIS R	LAB
	W	6:15-9:50 pm	NS-243		LAB

Students who have completed prerequisite course work at another institution must provide transcript evidence to the Evaluations Office well prior to registration.

PALOMAR COLLEGE

CLASS#	DAY	TIME	LOC	INSTRUCTOR	LEC/LAB
--------	-----	------	-----	------------	---------

(Class Number 71069 meets 8/22-12/14)

71075	T	5-5:50 pm	NS-227	VOLODINA N	LEC
	Th	5-6:05 pm	NS-227		LEC
	T	6-9:35 pm	NS-243	VOLODINA N	LAB
	Th	6:15-9:50 pm	NS-243		LAB

Students who have completed prerequisite course work at another institution must provide transcript evidence to the Evaluations Office well prior to registration.

(Class Number 71075 meets 8/23-12/15)

CLASS#	DAY	TIME	LOC	INSTRUCTOR	LEC/LAB
--------	-----	------	-----	------------	---------

CREDIT CLASSES

Planning to Transfer?

www.assist.org



Your official source for California articulation and student transfer information.

ASSIST is a computerized student-transfer information system that can be accessed over the World Wide Web. It displays reports of how course credits earned at one California college or university can be applied when transferred to another. ASSIST provides the most accurate and up-to-date information available about student transfer in California.

Don't get DROPPED.

Pay your fees!



ESCONDIDO CENTER

Computer labs, library services, and counseling are also conveniently located at the Center.
For a counseling appointment call 760-744-1150 ext. 8157.

***Planning to transfer to a California State University?
 Fulfill CSU general education requirements at the Escondido Center.***

CSU GE classes offered this Fall

AJ 100	Intro to Criminal Justice	HIST 101	History of the U.S. Through Reconstruction
AODS 150	Intro to Alcohol and Other Drug Studies	HIST 102	History of the U.S. Since Reconstruction
AIS 101	Amer Indian Frontier From Colonialism Through the Present	HUM 100	Intro to Humanities I
ASL 100	American Sign Language I	MATH 110	College Algebra
ASL 101	American Sign Language II	MATH 130	Calculus for Business and the Social Sciences
ART 100	Intro to Art	MUS 100	Music Appreciation
ASTR 100	Principles of Astronomy	NUTR 165	Fundamentals of Nutrition
BIOL 100	General Biology	POSC 101	Intro to Politics and American Political Institutions
CS 101	U.S. History from a Chicano Perspective I	PSYC 100	Intro to Psychology
CS 102	U.S. History from a Chicano Perspective II	PSYC 150	Intro to Alcohol and Other Drug Studies
CHDV 100	Child Growth and Development	PSYC 205	Statistics for the Behavioral Sciences
CINE 100	Art of the Cinema	READ 120	Critical Reading
CSIT 105	Computer Concepts and Applications	RS 101	World Religions
COUN 110	College Success	SOC 100	Intro to Sociology
ECON 101	Principles of Economics (Macro)	SOC 150	Intro to Alcohol and Other Drug Studies
ENG 100	English Composition	SOC 205	Statistics for the Behavioral Sciences
ENG 202	Critical Thinking and Composition	SPAN 101	Spanish I
ESL 101	Written Communication I	SPAN 102	Spanish II
GEOG 100	Earth's Dynamic Environment: Intro to Physical Geography	SPCH 100	Oral Communication
HE 100	Health Education and Fitness Dynamic	ZOO 145	Intro to Anatomy and Physiology
HE 165	Fundamentals of Nutrition	ZOO 145L	Intro to Anatomy and Physiology Laboratory

Please refer to the “Credit Classes” section for complete details

ACCOUNTING

ACCT 201 FINANCIAL ACCOUNTING (4.0 units)					
72678	Th	6:30-8:35 pm	ESC-303	BALLARD S	LEC
		ONLINE			LEC

ADMINISTRATION OF JUSTICE

AJ 100 INTRO TO CRIMINAL JUSTICE (3.0 units)					
71982	T	6-9:10 pm	ESC-403	GRIFFIN N	LEC

AJ 103 COMMUNITY RELATIONS (3.0 units)					
72780	M	6-9:10 pm	ESC-701	LOPEZ JRA	LEC

AJ 110 BASIC CRIMINAL INVESTIGATION (3.0 units)					
72001	Th	2:40-5:50 pm	ESC-403	CHAPMAN L	LEC

AJ 211 FINGERPRINT IDENTIFICATION (3.0 units)					
72010	Th	6-9:10 pm	ESC-403	CHAPMAN L	LEC

ALCOHOL AND OTHER DRUG STUDIES

AODS 150 INTRO ALCOHOL/DRUG STUDIES (3.0 units)					
71343	Th	6-9:10 pm	ESC-804	STAFF	LEC

AMERICAN SIGN LANGUAGE

ASL 100 AMERICAN SIGN LANGUAGE I (4.0 units)					
72900	TTh	10:15-12:20 pm	ESC-206	SMITH M	LEC
72905	MW	10:15-12:20 pm	ESC-207	STAFF	LEC
72907	TTh	2:45-4:50 pm	ESC-103	STAFF	LEC
72937	TTh	6-8:05 pm	ESC-502	STAFF	LEC

ASL 101 AMERICAN SIGN LANGUAGE II (4.0 units)					
72953	MW	12:30-2:35 pm	ESC-207	STAFF	LEC

ART

ART 100 INTRODUCTION TO ART (3.0 units)					
70314	MW	8-9:25 am	ESC-503	WRIGHT C	LEC
70316	MW	11:10-12:35 pm	ESC-103	HOEGER L	LEC

ASTRONOMY

ASTR 100 PRINCIPLES OF ASTRONOMY (3.0 units)					
72326	W	6-9:10 pm	ESC-402	STAFF	LEC

BIOLOGY

BIOL 100 GENERAL BIOLOGY (4.0 units)					
71384	TTh	9:35-11:00 am	ESC-805	LYNCH S	LEC
71385	T	11:20-2:30 pm	ESC-401	LYNCH S	LAB
71386	Th	11:20-2:30 pm	ESC-401	LYNCH S	LAB
71398	T	6-9:10 pm	ESC-401	LAIN A	LEC
	Th	6-9:10 pm	ESC-401	LAIN A	LAB

BUSINESS

BUS 100 INTRODUCTION TO BUSINESS (3.0 units)					
73264	W	6-9:10 pm	ESC-504	CASSONI M	LEC

BUS 117 LEGAL ENVIRONMENT OF BUSINESS (3.0 units)					
73319	W	6-9:10 pm	ESC-303	MARINO R	LEC

BUS 204 QUANTITATIVE BUSINESS ANALYSIS (3.0 units)					
73270	W	6-9:10 pm	ESC-706	STAFF	LEC

CHICANO STUDIES

CS 101 U.S. HIST/CHICANO PRSPCTV I (3.0 units)					
70083	TTh	8-9:25 am	ESC-302	STAFF	LEC
70079	M	6-9:10 pm	ESC-302	STAFF	LEC

CS 102 U.S. HIST/CHICANO PRSPCTV II (3.0 units)					
70105	TTh	9:35-11:00 am	ESC-104	STAFF	LEC

CHILD DEVELOPMENT

CHDV 100 CHILD GROWTH AND DEVELOPMENT (3.0 units)					
70507	TTh	9:35-11:00 am	ESC-202	LEE A	LEC
70448	TTh	5:45-8:55 pm	ESC-202	STAFF	LEC

CHDV 101 PRIN/PRAC OF TEACHING CHILDREN (3.0 units)					
70508	MW	9:35-11:00 am	ESC-202	EVERETT B	LEC

CHDV 103 INFANT AND TODDLER DEVELOPMENT (3.0 units)					
70511	M	6-9:10 pm	ESC-202	HANLEY A	LEC

CHDV 105 OBSERVATION AND ASSESSMENT (3.0 units)					
70513	W	6-9:10 pm	ESC-202	STUDINKA D	LEC

CHDV 105A OBSERVATION LAB: PRESCHOOL (1.0 unit)					
70514		TBA	ESC-202	STUDINKA D	LAB

CHDV 105B OBSERVATION LAB:INFANT/TODDLER (1.0 unit)					
70515		TBA	ESC-202	STUDINKA D	LAB

CHDV 105C OBSERVATN LAB:EARLY INCLUSION (1.0 unit)					
70516		TBA	ESC-202	STUDINKA D	LAB

CINEMA

CINE 100 ART OF THE CINEMA (3.0 units)					
70035	MW	11:20-2:30 pm	ESC-606	STAFF	LEC

COMP SCI & INFO TECH - INFORMATION TECHNOLOGY

CSIT 105 COMPUTER CONCEPTS/APPLICATIONS (3.0 units)					
70950	M	5:35-7:40 pm	ESC-101	HERRING-HAYASHI K	LEC
	M	7:50-9:55 pm	ESC-101	HERRING-HAYASHI K	LAB
		ONLINE			LAB

CONSTRUCTION INSPECTION

CI 100 BUILDING CODES I (3.0 units)					
73127	M	6-9:10 pm	ESC-401	BLAISDELL C	LEC

COUNSELING

COUN 110 COLLEGE SUCCESS (3.0 units)					
70160	TTh	11:10-12:35 pm	ESC-502	STAFF	LEC
70168	W	2:40-5:50 pm	ESC-103	PATEL M	LEC

EMERGENCY MEDICAL EDUCATION

EME 100 EMERGENCY MEDICAL RESPONDER (3.0 units)					
70112	T	2:40-5:50 pm	ESC-822	STAFF	LEC
70113	Th	2:40-5:50 pm	ESC-822	STAFF	LEC
70114	T	6-9:10 pm	ESC-822	STAFF	LEC
70115	Th	6-9:10 pm	ESC-822	STAFF	LEC

EME 106 EMT (LECTURE) (6.0 units)					
70097	S	8-11:50 am	ESC-824	STAFF	LEC
	S	1-5:05 pm	ESC-824		LEC
70093	MW	11:15-2:20 pm	ESC-818	STAFF	LEC
70095	TTh	11:15-2:20 pm	ESC-818	STAFF	LEC
70094	MW	5:45-8:50 pm	ESC-824	STAFF	LEC
70096	TTh	5:45-8:50 pm	ESC-824	STAFF	LEC

EME 116 EMT REFRESHER COURSE (1.5 units)					
70750	SSu	8:30-11:50 am	ESC-822	STAFF	LEC
		1-4:05 pm	ESC-822		LEC

EME 175 PARAMEDIC PREPARATION (LEC) (2.0 units)					
70120	M	8:30-11:50 am	ESC-822	STAFF	LEC
	M	1-4:20 pm	ESC-822		LEC
70121	M	8:30-11:50 am	ESC-822	STAFF	LEC
	M	1-4:20 pm	ESC-822		LEC

CLASS#	DAY	TIME	LOC	INSTRUCTOR	LEC/LAB
EME 175L PARAMEDIC PREP SKILLS (LAB) (1.0 unit)					
70122	W	8:30-11:50 am	ESC-819	STAFF	LAB
	W	1-5:05 pm	ESC-819		LAB
70123	W	8:30-11:50 am	ESC-820	STAFF	LAB
	W	1-5:05 pm	ESC-820		LAB
70124	W	8:30-11:50 am	ESC-821	STAFF	LAB
	W	1-5:05 pm	ESC-821		LAB
70125	W	8:30-11:50 am	ESC-819	STAFF	LAB
	W	1-5:05 pm	ESC-819		LAB
70126	W	8:30-11:50 am	ESC-820	STAFF	LAB
	W	1-5:05 pm	ESC-820		LAB
70127	W	8:30-11:50 am	ESC-821	STAFF	LAB
	W	1-5:05 pm	ESC-821		LAB

EME 206 INTRO PARAMEDIC TRAINING (LEC) (5.5 units)					
70353	WF	8:30-12:05 pm	ESC-824	STAFF	LEC
	WF	1-5:10 pm	ESC-824		LEC

EME 206L INTRO PARAMEDIC TRAINING (LAB) (1.5 units)					
70354	TTh	8-11:50 am	ESC-819	STAFF	LAB
	TTh	1-5:05 pm	ESC-819		LAB
70355	TTh	8-11:50 am	ESC-820	STAFF	LAB
	TTh	1-5:05 pm	ESC-820		LAB
70356	TTh	8-11:50 am	ESC-821	STAFF	LAB
	TTh	1-5:05 pm	ESC-821		LAB

EME 207 PARAMEDIC MEDICAL TRNG (LEC) (10.0 units)					
70554	WF	8:30-12:05 pm	ESC-824	STAFF	LEC
	WF	1-5:05 pm	ESC-824		LEC

EME 207L PARAMEDIC MEDICAL SKILLS (LAB) (2.0 units)					
70555	TTh	8-12:05 pm	ESC-819	STAFF	LAB
	TTh	1-4:15 pm	ESC-819		LAB
70556	TTh	8-12:05 pm	ESC-820	STAFF	LAB
	TTh	1-4:15 pm	ESC-820		LAB
70557	TTh	8-12:05 pm	ESC-821	STAFF	LAB
	TTh	1-4:15 pm	ESC-821		LAB

EME 211 CLINICAL INTEGRATION I (1.5 units)					
70751	TBA		ESC-824	STAFF	LAB

EME 215 FIELD INTERNSHIP (9.0 units)					
70749	TBA		ESC-822	STAFF	LAB

ENGLISH

ENG 10 ENGLISH ESSENTIALS (4.0 units)					
71240	S	8-12:15 pm	ESC-202	BURKEW	LEC
71241	TTh	8-10:05 am	ESC-206	THOWSEN L	LEC
71243	MW	8-10:05 am	ESC-103	THOWSEN L	LEC
71271	T	5:30-9:45 pm	ESC-501	O'DOHERTY F	LEC
71274	W	5:30-9:45 pm	ESC-503	LAMPH S	LEC

ENG 50 INTRODUCTORY COMPOSITION (4.0 units)					
71282	S	8-12:15 pm	ESC-103	SNELL G	LEC
71283	MW	8-10:05 am	ESC-403	JAMES M	LEC
71284	TTh	8-10:05 am	ESC-601	JAMES M	LEC
71289	TTh	10:15-12:20 pm	ESC-302	FAULKNER S	LEC
71290	MW	10:15-12:20 pm	ESC-805	FENG H	LEC
71439	W	5:30-9:45 pm	ESC-403	SNELL G	LEC
71440	T	5:30-9:45 pm	ESC-105	DURAN E	LEC
71441	M	5:30-9:45 pm	ESC-402	KING E	LEC

ENG 100 ENGLISH COMPOSITION (4.0 units)					
71471	TTh	8-10:05 am	ESC-207	NELSON K	LEC
71472	MW	8-10:05 am	ESC-104	REED R	LEC
71473	MW	8-10:05 am	ESC-501	WALES S	LEC
71474	TTh	8-10:05 am	ESC-404	BURNS S	LEC
71475	MW	8-10:05 am	ESC-601	ALZONA J	LEC
71541	MW	10:15-12:20 pm	ESC-206	BESWICK L	LEC
71484	MW	10:15-12:20 pm	ESC-504	REED R	LEC
71485	TTh	10:15-12:20 pm	ESC-602	JENKINS J	LEC
71486	MW	10:15-12:20 pm	ESC-403	WALES S	LEC
71487	TTh	10:15-12:20 pm	ESC-207	NELSON K	LEC
71488	TTh	10:15-12:20 pm	ESC-301	PILCH J	LEC
71503	TTh	2:45-4:50 pm	ESC-104	O'DOHERTY F	LEC
71508	MW	2:45-4:50 pm	ESC-206	FENG H	LEC
71533	Th	5:30-9:45 pm	ESC-701	WOLFE K	LEC

CLASS#	DAY	TIME	LOC	INSTRUCTOR	LEC/LAB
71534	M	5:30-9:45 pm	ESC-501	PEDLER J	LEC
71535	T	5:30-9:45 pm	ESC-303	PRONOVOST M	LEC
71536	W	5:30-9:45 pm	ESC-502	WOLFE K	LEC

ENG 202 CRITICAL THINKING/COMPOSITION (4.0 units)					
71553	TTh	8-10:05 am	ESC-103	JENKINS J	LEC
71570	M	5:30-9:45 pm	ESC-404	PRONOVOST M	LEC

ENGLISH AS A SECOND LANGUAGE

ESL 45 READING/Writing ESSENTIALS I (5.0 units)					
70277	TTh	6-8:30 pm	ESC-404	TARMAS S	LEC

ESL 55 READING/Writing ESSENTIALS II (5.0 units)					
70279	MW	6-8:30 pm	ESC-206	MADAN N	LEC

ESL 98.1 CAREER TRACK ESL I (4.0 units)					
70823	Th	4:30-5:20 pm	ESC-207	PIZZORNO M	LEC
	MTW	4:15-6:50 pm	ESC-405	PIZZORNO M	LAB
	Th	5:30-6:50 pm	ESC-207		LAB

ESL 98.2 CAREER TRACK ESL II (4.0 units)					
70825	Th	4:30-5:20 pm	ESC-207	PIZZORNO M	LEC
	MTW	4:15-6:50 pm	ESC-405	PIZZORNO M	LAB
	Th	5:30-6:50 pm	ESC-207		LAB

ESL 101 WRITTEN COMMUNICATION I (5.0 units)					
70282	TTh	6-8:30 pm	ESC-206	MULLENS J	LEC

FIRE TECHNOLOGY

FIRE 100 FIRE PROTECTION ORGANIZATION (3.0 units)					
73316	W	6-9:10 pm	ESC-701	KENNEDY M	LEC

GEOGRAPHY

GEOG 100 EARTH'S DYNAMIC ENVIRONMENT (3.0 units)					
71793	T	6-9:10 pm	ESC-402	DE GANGE J	LEC

HEALTH

HE 100 HEALTH ED/FITNESS DYNAMICS (3.0 units)					
71923	TTh	8-9:25 am	ESC-805	CNOSSEN J	LEC
73304	TTh	6-7:25 pm	ESC-304	STAFF	LEC

HE 104 EMERGENCY MEDICAL RESPONDER (3.0 units)					
70116	T	2:40-5:50 pm	ESC-822	STAFF	LEC
70117	Th	2:40-5:50 pm	ESC-822	STAFF	LEC
70118	T	6-9:10 pm	ESC-822	STAFF	LEC
70119	Th	6-9:10 pm	ESC-822	STAFF	LEC

HE 165 FUNDAMENTALS OF NUTRITION (3.0 units)					
70477	MW	8-9:25 am	ESC-402	YAU L	LEC

HISTORY

HIST 101 U.S. THRU RECONSTRUCTION (3.0 units)					
72971	MW	8-9:25 am	ESC-105	TOOLSIE K	LEC
72981	TTh	8-9:25 am	ESC-105	VELOSO R	LEC
72975	MW	11:10-12:35 pm	ESC-105	TOOLSIE K	LEC
72985	M	6-9:10 pm	ESC-105	PARENTI M	LEC
72990	T	6-9:10 pm	ESC-503	PALIGUTAN JR P	LEC
72978	W	6-9:10 pm	ESC-105	STAFF	LEC
72989	TTh	6-9:10 pm	ESC-805	VELOSO R	LEC

HIST 102 U.S. SINCE RECONSTRUCTION (3.0 units)					
72996	MW	9:35-11:00 am	ESC-105	PARENTI M	LEC
73006	Th	6-9:10 pm	ESC-105	PALIGUTAN JR P	LEC
73005	MW	6-9:10 pm	ESC-805	STAFF	LEC

HUMANITIES**HUM 100 INTRODUCTION TO HUMANITIES I (3.0 units)**

71600 S 8-11:10 am ESC-104 BESWICK L LEC

MATHEMATICS**MATH 15 PREALGEBRA (3.0 units)**

70009 F 8-11:10 am ESC-302 STAFF LEC
 70014 MW 8-9:25 am ESC-304 STAFF LEC
 70008 MW 9:35-11:00 am ESC-304 RIVERA J LEC
 70018 TTh 11:10-12:35 pm ESC-303 MARINO D LEC
 70007 TTh 3:55-5:20 pm ESC-301 MUMFORD M LEC
70023 W 6-9:10 pm ESC-302 STAFF LEC

MATH 50 BEGINNING ALGEBRA (4.0 units)

71046 MW 8-10:05 am ESC-502 MARTINEZ M LEC
 71056 TTh 8-10:05 am ESC-303 MUMFORD M LEC
 71135 F 8-12:15 pm ESC-303 PARVINI S LEC
 71047 MW 10:15-12:20 pm ESC-502 MARTINEZ M LEC
 71088 TTh 10:15-2:30 pm ESC-103 MUMFORD M LEC
 71058 TTh 12:30-2:35 pm ESC-302 MIFFLIN K LEC
71147 MW 7:15-9:20 pm ESC-301 SARWACINSKI R LEC

MATH 54 ALGEBRA FOR STATISTICS (6.0 units)

71170 MTWTh 11:10-12:35 pm ESC-304 BOTICA J LEC

MATH 60 INTERMEDIATE ALGEBRA (4.0 units)

71231 MW 8-10:05 am ESC-301 STAFF LEC
 71368 MW 10:15-2:45 pm ESC-303 SADEGHIPOUR F LEC
 71366 TTh 10:15-2:30 pm ESC-601 MUMFORD M LEC
 71367 MW 12:30-2:35 pm ESC-301 KASHYAP N LEC
71457 TTh 7:15-9:20 pm ESC-301 STAFF LEC

MATH 110 COLLEGE ALGEBRA (4.0 units)

71559 TTh 8-10:05 am ESC-301 STEN L LEC
 71666 MW 10:15-12:20 pm ESC-301 STAFF LEC
 71668 MW 10:15-2:30 pm ESC-303 SADEGHIPOUR F LEC
 71656 TTh 12:30-2:35 pm ESC-301 MORROW E LEC
71760 MW 7:15-9:20 pm ESC-304 ROSENA LEC

MATH 130 CALC FOR BUS/SOCIAL SCIENCES (4.0 units)

71761 TTh 7:15-9:20 pm ESC-302 STAFF LEC

MUSIC**MUS 100 MUSIC APPRECIATION (3.0 units)**

71212 T 6-9:10 pm ESC-504 BYRNE M LEC

NUTRITION**NUTR 165 FUNDAMENTALS OF NUTRITION (3.0 units)**

70270 MW 8-9:25 am ESC-402 YAU L LEC

PHILOSOPHY**PHIL 200 CRITICAL THINKING (3.0 units)**

73335 MW 9:35-11:00 am ESC-804 EMERICK R LEC

POLITICAL SCIENCE**POSC 101 INTRO POL/AMER POL INSTITUTION (3.0 units)**

73303 MW 9:35-11:00 am ESC-706 CHADWICKBROWN D LEC

PSYCHOLOGY**PSYC 100 INTRODUCTION TO PSYCHOLOGY (3.0 units)**

70662 MW 9:35-11:00 am ESC-503 YERUSHALMIAN S LEC
 70666 TTh 12:45-2:10 pm ESC-104 STAFF LEC
70669 M 6-9:10 pm ESC-503 STAFF LEC

PSYC 150 INTRO ALCOHOL/DRUG STUDIES (3.0 units)

71345 Th 6-9:10 pm ESC-804 STAFF LEC

PSYC 205 STATISTICS/BEHAVIORAL SCIENCES (4.0 units)

70987 MW 10:15-12:20 pm ESC-101 MILLER S LEC
71031 TTh 6-8:05 pm ESC-101 PERRY C LEC

READING**READ 120 CRITICAL READING (3.0 units)**

73302 T 6-9:10 pm ESC-701 FARRELL K LEC

RELIGIOUS STUDIES**RS 101 WORLD RELIGIONS (3.0 units)**

70233 TTh 8-11:10 am ESC-403 LINGERMANN H LEC

SOCIOLOGY**SOC 100 INTRODUCTION TO SOCIOLOGY (3.0 units)**

71157 TTh 9:35-11:00 am ESC-304 SOMO S LEC

SOC 150 INTRO ALCOHOL/DRUG STUDIES (3.0 units)

71346 Th 6-9:10 pm ESC-804 STAFF LEC

SOC 205 STATISTICS/BEHAVIORAL SCIENCES (4.0 units)

70989 MW 10:15-12:20 pm ESC-101 MILLER S LEC
71032 TTh 6-8:05 pm ESC-101 PERRY C LEC

SPANISH**SPAN 101 SPANISH I (5.0 units)**

72369 TTh 10:40-1:10 pm ESC-706 STAFF LEC
 TBA ESC-706 STAFF LAB
72471 TTh 6-8:30 pm ESC-706 STAFF LEC
 TBA ESC-706 STAFF LAB

SPAN 102 SPANISH II (5.0 units)

72699 MW 10:40-1:10 pm ESC-404 STAFF LEC
 TBA ESC-404 STAFF LAB

SPEECH**SPCH 100 ORAL COMMUNICATION (3.0 units)**

73197 TTh 8-9:25 am ESC-502 STAFF LEC
 73205 MW 8-9:25 am ESC-602 STAFF LEC
 73178 TTh 9:35-11:00 am ESC-501 STAFF LEC
 73204 MW 9:35-11:00 am ESC-402 STAFF LEC
 73176 TTh 12:45-2:10 pm ESC-404 STAFF LEC
 73183 MW 12:45-2:10 pm ESC-104 STAFF LEC
73220 W 6-9:10 pm ESC-501 STAFF LEC
73224 Th 6-9:10 pm ESC-501 STAFF LEC

ZOOLOGY**ZOO 145 INTRO TO ANATOMY/PHYSIOLOGY (3.0 units)**

72088 TTh 11:10-12:35 pm ESC-403 STAFF LEC
71382 M 6:30-9:40 pm ESC-403 STAFF LEC

ZOO 145L INTRO ANATOMY/PHYSIOLOGY LAB (1.0 unit)

72090 T 7:50-11:00 am ESC-401 STAFF LAB
71387 W 6:30-9:40 pm ESC-401 MONAHAN M LAB

NONCREDIT

ADULT BASIC EDUCATION

N ABED 201 LITERACY/ADULT BASIC ED I (0.0 units)
 70629 MTWTh 6-8:50 pm ESC-104 CONDE J LEC

N ABED 202 LITERACY/ADULT BASIC ED II (0.0 units)
 70664 MTWTh 6-8:50 pm ESC-104 CONDE J LEC

ENGLISH AS A SECOND LANGUAGE

N ESL 301 BEGINNING ESL I (0.0 units)
 70235 MTWTh 8:15-10:35 am ESC-604 MURPHY J LEC
 70255 MTWTh 7-9:20 pm ESC-603 BELL H LEC
 70256 MTWTh 7-9:20 pm ESC-602 STAFF LEC

N ESL 302 BEGINNING ESL II (0.0 units)
 70236 MTWTh 8:15-10:35 am ESC-606 GONZALEZ J LEC
 70263 MTWTh 7-9:20 pm ESC-601 MIKAS H LEC
 70264 MTWTh 7-9:20 pm ESC-606 LAWSON L LEC

N ESL 303 BEGINNING ESL III (0.0 units)
 70243 MTWTh 8:15-10:35 am ESC-605 DEJONG D LEC
 70272 MTWTh 7-9:20 pm ESC-207 CLARKE C LEC
 70273 MTWTh 7-9:20 pm ESC-103 LENHERT J LEC

N ESL 304 INTERMEDIATE ESL I (0.0 units)
 70246 MTWTh 8:15-10:35 am ESC-603 MADAN N LEC
 70274 MTWTh 7-9:20 pm ESC-605 HOSAKA H LEC
 70275 MTWTh 7-9:20 pm ESC-604 PENA J LEC

N ESL 322 BEGINNING CONVERSATION (0.0 units)
 70250 TTh 10:45-12:35 pm ESC-603 MADAN N LEC
 70252 TTh 10:45-12:35 pm ESC-603 MADAN N LEC

N ESL 383 COMPUTER LITERACY FOR ESL (0.0 units)
 70337 S 9-12:50 pm ESC-405 RAYMER J LEC

N ESL 394 CAREER TRACK ESL (0.0 units)
 70829 Th 4:30-5:20 pm ESC-207 PIZZORNO M LEC
 MTW 4:15-6:50 pm ESC-405 PIZZORNO M LAB
 Th 5:30-6:50 pm ESC-207 LAB

NEED A QUALITY PRESCHOOL? Find it on campus!



NOW OFFERING Transitional Kindergarten (TK) Programs



San Marcos Early Childhood Education Lab School

Open to children of Palomar College students and staff as well as community members.

- Monday – Friday 7:00 a.m. to 5:45 p.m.
- Palomar students may be eligible for free or reduced rates
- Programs for ages 18 months to five years old
- Schedule a visit by calling 760-744-1150 ext. 2575

Escondido Early Childhood Education Lab School

Open to children of Palomar College students and community members who meet low income guidelines.

- Half day programs for children ages 3, 4 and 5
- Monday – Friday 8:00 a.m. to 4:30 p.m.
- Schedule a visit by calling 760-744-1150 ext. 8155

More information online: www.palomar.edu/pages/ECELabSchool

PALOMAR COLLEGE SITES

Camp Pendleton • Fallbrook • Mt. Carmel • Pauma

CAMP PENDLETON

ADMINISTRATION OF JUSTICE

AJ 100 INTRO TO CRIMINAL JUSTICE (3.0 units)

AJ 180 CRIMINOLOGY (3.0 units)

AMERICAN INDIAN STUDIES

AIS 100 INTRO AMERICAN INDIAN STUDIES (3.0 units)

ANTHROPOLOGY

ANTH 100 INTRO BIOLOGICAL ANTHROPOLOGY (3.0 units)

BUSINESS MANAGEMENT

BMGT 105 SMALL BUSINESS MANAGEMENT (3.0 units)

CINEMA

CINE 100 ART OF THE CINEMA (3.0 units)

COUNSELING

COUN 110 COLLEGE SUCCESS (3.0 units)

DIGITAL BROADCAST ARTS

DBA 100 INTRODUCTION TO RADIO AND TV (3.0 units)

ECONOMICS

ECON 101 PRINCIPLES OF ECONOMICS(MACRO) (3.0 units)

ECON 102 PRINCIPLES OF ECONOMICS(MICRO) (3.0 units)

ENGLISH

ENG 10 ENGLISH ESSENTIALS (4.0 units)

ENG 50 INTRODUCTORY COMPOSITION (4.0 units)

ENG 100 ENGLISH COMPOSITION (4.0 units)

ENG 202 CRITICAL THINKING/COMPOSITION (4.0 units)

HISTORY

HIST 101 U.S. THRU RECONSTRUCTION (3.0 units)

HIST 102 U.S. SINCE RECONSTRUCTION (3.0 units)

MATHEMATICS

MATH 15 PREALGEBRA (3.0 units)

MATH 50 BEGINNING ALGEBRA (4.0 units)

MATH 60 INTERMEDIATE ALGEBRA (4.0 units)

MATH 110 COLLEGE ALGEBRA (4.0 units)

MATH 115 TRIGONOMETRY (3.0 units)

PHILOSOPHY

PHIL 121 INTRODUCTION TO ETHICS (3.0 units)

PHYSICAL SCIENCE

PHSC 100 INTRO TO PHYSICAL SCIENCE (3.0 units)

POLITICAL SCIENCE

POSC 101 INTRO POL/AMER POL INSTITUTION (3.0 units)

PSYCHOLOGY

PSYC 100 INTRODUCTION TO PSYCHOLOGY (3.0 units)

SOCIOLOGY

SOC 165 SELF AND SOCIETY (3.0 units)

SPEECH

SPCH 100 ORAL COMMUNICATION (3.0 units)

ZOOLOGY

ZOO 145 INTRO TO ANATOMY/PHYSIOLOGY (3.0 units)

FALLBROOK

ENGLISH

ENG 50 INTRODUCTORY COMPOSITION (4.0 units)

ENG 100 ENGLISH COMPOSITION (4.0 units)

FIRE TECHNOLOGY

FIRE 100 FIRE PROTECTION ORGANIZATION (3.0 units)

HISTORY

HIST 101 U.S. THRU RECONSTRUCTION (3.0 units)

MATHEMATICS

MATH 15 PREALGEBRA (3.0 units)

MATH 50 BEGINNING ALGEBRA (4.0 units)

MATH 60 INTERMEDIATE ALGEBRA (4.0 units)

SPEECH

SPCH 100 ORAL COMMUNICATION (3.0 units)

NONCREDIT

ENGLISH AS A SECOND LANGUAGE

N ESL 301 BEGINNING ESL I (0.0 units)

N ESL 302 BEGINNING ESL II (0.0 units)

N ESL 303 BEGINNING ESL III (0.0 units)

N ESL 304 INTERMEDIATE ESL I (0.0 units)

MT. CARMEL

AMERICAN SIGN LANGUAGE

ASL 100 AMERICAN SIGN LANGUAGE I (4.0 units)

BIOLOGY

BIOL 101 GENERAL BIOLOGY (LECTURE) (3.0 units)

CINEMA

CINE 100 ART OF THE CINEMA (3.0 units)

ENGLISH**ENG 50 INTRODUCTORY COMPOSITION (4.0 units)****ENG 100 ENGLISH COMPOSITION (4.0 units)****ENG 202 CRITICAL THINKING/COMPOSITION (4.0 units)****HISTORY****HIST 101 U.S. THRU RECONSTRUCTION (3.0 units)****MATHEMATICS****MATH 205 CALCULUS/ANALYTIC GEOMETRY 3RD (4.0 units)****PHOTOGRAPHY****PHOT 50 DIGITAL CAMERA (3.0 units)****SPEECH****SPCH 100 ORAL COMMUNICATION (3.0 units)****PAUMA****There are no classes scheduled at Pauma in Fall 2016.****STUDENT ACTIVITY CARD**

Students can purchase a new Student Activity Card each semester online through their eServices account or at the Cashier's Office in the "A" building for **\$15**. A benefits listing and Student Activities Calendar is available in **SU-202**.

Benefits Include:

- ☆ Discount movie tickets
- ☆ Free locker usage
- ☆ Free printing/copies/faxes
- ☆ Bookstore discounts
- ☆ Free scantrons/green books
- ☆ Discount on NCTD montly bus pass
- ☆ Free admission to home athletic events
- ☆ Discounts around San Diego (restaurants, movie theaters and more)

Distance Education at Palomar College includes:

Online (*Internet*) – (*may require some meetings on campus*) and **Video Classes** – (*require some meetings on campus*). Distance Education is an interactive instructional experience in which the learner and the instructor are in separate physical locations for the majority of the instructional activities. The various technologies used for delivery of instruction may include some combination of print, voice, video, and data delivered via the Internet or cable TV. Distance education classes are equivalent to traditional lecture-based classes with no distinction made on transcripts to indicate the class was taken via distance education.

Distance education courses may be an attractive option for students:

- whose work or family commitments do not allow them to attend classes on campus;
- who cannot commute to campus to take face-to-face courses;
- who are taking other classes on campus but wish to explore the flexibility that distance/online education may provide.

Most **online** and **video** classes at Palomar College use the Blackboard Learning System®. Blackboard is a web-based course management system. It is an easy-to-use, menu-driven application. Students must be enrolled in a class to access its Blackboard website. To access Blackboard, go to **<https://palomar.blackboard.com>** and log in. Instructors may use a combination of various delivery methods and sites for their courses that may or may not include Blackboard.



Online Classes

How It Works

Students must have reliable access to the Internet to take an online class. Online classes meet on the Internet using a web browser. Features of the web, such as discussion boards, email, computer-based tests, and file uploads/downloads will be used in most classes. Some classes may require face-to-face meetings on campus in order to take tests. Some online classes include video lectures.

For details on how individual online classes are taught, visit the website listed under each class in the schedule, or contact the instructor via email. Instructors' email addresses can be found in the online College Directory at:

<http://www.palomar.edu/onlineDirectory/>

Information Available Online

- Are you ready to be an online student?
<http://www.palomar.edu/areyouready/>
- To connect to an online class once registered:
<https://palomar.blackboard.com>
- For details on Cable TV broadcast schedule, accessing videos online and DVD checkout, go to:
www.palomar-tv.com

Questions?

You can find answers and contact technical support online at:
<https://www.palomar.edu/atrc/helpdesk/>
Contact technical support at:
atrc@palomar.edu,
or call 760-744-1150, ext. 2862

COURSE	UNITS
--------	-------

ONLINE CLASSES

ACCOUNTING

ACCT 101 BOOKKEEPING	(3.0 units)
ACCT 104 ACCTING SPREADSHEET CONCEPTS	(2.0 units)
ACCT 107 TAXATION OF BUSINESS ENTITIES	(4.0 units)
ACCT 110 QUICKBOOKS	(2.0 units)
ACCT 115 SALES/PAYROLL TAX, EMPL BENEFIT	(2.0 units)
ACCT 201 FINANCIAL ACCOUNTING	(4.0 units)
ACCT 202 MANAGERIAL ACCOUNTING	(4.0 units)

ALCOHOL AND OTHER DRUG STUDIES

AODS 150 INTRO ALCOHOL/DRUG STUDIES	(3.0 units)
-------------------------------------	-------------

AMERICAN INDIAN STUDIES

AIS 100 INTRO AMERICAN INDIAN STUDIES	(3.0 units)
AIS 101 AMERICAN INDIAN FRONTIER	(3.0 units)
AIS 102 INDIAN/U.S. POLITICAL SYSTEM	(3.0 units)
AIS 105 HISTORY/NATIVE AMERICAN ARTS	(3.0 units)
AIS 125 AMERICAN INDIANS TODAY	(3.0 units)
AIS 135 CALIFORNIA INDIAN ARTS	(3.0 units)
AIS 145 AMERICAN INDIAN LITERATURE	(3.0 units)
AIS 150 AMER IND PHILOSOPHY/RELIGION	(3.0 units)

AMERICAN STUDIES

AMS 100 AMERICAN CULTURE AND IDENTITY	(3.0 units)
AMS 105 AMER WEST: IMAGES/IDENTITIES	(3.0 units)
AMS 200 RACE, CLASS, AND ETHNIC GROUPS	(3.0 units)

ANTHROPOLOGY

ANTH 100 INTRO BIOLOGICAL ANTHROPOLOGY	(3.0 units)
ANTH 105 INTRO TO CULTURAL ANTHROPOLOGY	(3.0 units)
ANTH 107 LANGUAGE AND CULTURE	(3.0 units)
ANTH 110 INTRODUCTION TO ARCHAEOLOGY	(3.0 units)
ANTH 135 MAGIC AND FOLK RELIGIONS	(3.0 units)

ARCHITECTURE

ARCH 120 ARCHITECTURAL HISTORY	(3.0 units)
ARCH 121 MULTICULTURAL ARCHITCTRL HIST	(3.0 units)

BIOLOGY

BIOL 101 GENERAL BIOLOGY (LECTURE)	(3.0 units)
BIOL 114 ECOSYSTEM BIOLOGY (LECTURE)	(3.0 units)
BIOL 135 BIOLOGY OF MARINE MAMMALS	(3.0 units)

BUSINESS

BUS 80 MEDICAL TERMINOLOGY/ANATOMY	(4.0 units)
BUS 82 MEDICAL INSURANCE BILL/CODING	(3.0 units)
BUS 86 ELECTRONIC HEALTH RECORD APPS	(2.0 units)
BUS 100 INTRODUCTION TO BUSINESS	(3.0 units)
BUS 110 BUSINESS MATHEMATICS	(3.0 units)
BUS 117 LEGAL ENVIRONMENT OF BUSINESS	(3.0 units)
BUS 125 BUSINESS ENGLISH	(3.0 units)

COURSE	UNITS
--------	-------

BUS 157 E-COMMERCE	(3.0 units)
BUS 165 BEGINNING KEYBOARDING	(2.0 units)
BUS 166 INTERMEDIATE KEYBOARDING	(2.0 units)
BUS 170 WORD FOR BUSINESS - BASIC	(1.0 unit)
BUS 171 WORD FOR BUSINESS - ADVANCED	(1.0 unit)
BUS 173 CONTEMPORARY JOB SEARCH TECH	(1.0 unit)
BUS 175 EXCEL BASIC	(1.0 unit)
BUS 176 EXCEL INTERMEDIATE	(1.0 unit)
BUS 177 EXCEL ADVANCED	(1.0 unit)
BUS 185 POWERPOINT FOR BUSINESS	(1.0 unit)
BUS 205 BUSINESS COMMUNICATION	(3.0 units)

BUSINESS MANAGEMENT

BMGT 101 INTRODUCTION TO MANAGEMENT	(3.0 units)
-------------------------------------	-------------

CHICANO STUDIES

CS 101 U.S. HIST/CHICANO PRSPCTV I	(3.0 units)
CS 102 U.S. HIST/CHICANO PRSPCTV II	(3.0 units)

CHILD DEVELOPMENT

CHDV 100 CHILD GROWTH AND DEVELOPMENT	(3.0 units)
CHDV 115 CHILD, FAMILY, AND COMMUNITY	(3.0 units)
CHDV 120 HEALTH, SAFETY AND NUTRITION	(3.0 units)
CHDV 150 MGMT ECE DIRECTORS	(3.0 units)
CHDV 152A ENV RATING SCALE: EARLY CHILD	(1.5 units)
CHDV 152B ENV RATING SCALE: INFANT/TODD	(1.5 units)
CHDV 152C ENV RATING SCALE: FAMILY CARE	(1.5 units)
CHDV 152D ENV RATING SCALE: SCHOOL-AGE	(1.5 units)
CHDV 172 TEACHING IN A DIVERSE SOCIETY	(3.0 units)

CINEMA

CINE 100 ART OF THE CINEMA	(3.0 units)
CINE 103 HISTORY OF FILM 1945 - PRESENT	(3.0 units)

COMMUNICATIONS

COMM 100 INTRO TO MASS COMMUNICATION	(3.0 units)
COMM 105 RACE, GENDER AND MEDIA EFFECTS	(3.0 units)

COMP SCI & INFO TECH - COMPUTER SCIENCE

CSCI 112 PROGRAMMING FUNDAMENTALS I	(4.0 units)
CSCI 114 PROGRAMMING FUNDAMENTALS II	(4.0 units)
CSCI 210 DATA STRUCTURES	(4.0 units)
CSCI 222 C++/OBJECT-ORIENTED PROGRAMNG	(4.0 units)
CSCI 235 ANDROID DEVELOPMENT	(3.0 units)

COMP SCI & INFO TECH - INFORMATION TECHNOLOGY

CSIT 105 COMPUTER CONCEPTS/APPLICATIONS	(3.0 units)
CSIT 125 COMPUTER INFORMATION SYSTEMS	(3.0 units)
CSIT 150 INTRODUCTION TO SQL	(3.0 units)
CSIT 160 DATABASE MANAGEMENT SYSTEMS	(3.0 units)
CSIT 170 VISUAL BASIC I	(3.0 units)
CSIT 180 C# PROGRAMMING I	(3.0 units)

**COMP SCI & INFO TECH -
NETWORKING**

CSNT 110 HARDWARE/OS FUNDAMENTALS	(4.0 units)
CSNT 111 NETWORKING FUNDAMENTALS	(3.0 units)

**COMP SCI & INFO TECH -
WEB TECHNOLOGY**

CSWB 110 WEB SITE DEVELOPMT (HTML5/CSS3)	(3.0 units)
CSWB 120 JAVASCRIPT AND JQUERY	(3.0 units)
CSWB 150 PHP WITH MYSQL	(3.0 units)
CSWB 170 JAVA FOR INFORMATION TECH	(3.0 units)
CSWB 210 ACTIVE SERVER PAGES	(3.0 units)

COUNSELING

COUN 101 TRANSFER SUCCESS	(1.0 unit)
COUN 110 COLLEGE SUCCESS	(3.0 units)
COUN 115 CAREER/LIFE PLANNING	(3.0 units)
COUN 120 QUEST FOR IDENTITY/LIFE SKILLS	(3.0 units)
COUN 165 CAREER SEARCH	(1.0 unit)
COUN 170 MAJOR SEARCH	(1.0 unit)

DIGITAL BROADCAST ARTS

DBA 100 INTRODUCTION TO RADIO AND TV	(3.0 units)
--------------------------------------	-------------

ECONOMICS

ECON 100 BASIC ECONOMICS	(3.0 units)
ECON 101 PRINCIPLES OF ECONOMICS(MACRO)	(3.0 units)
ECON 102 PRINCIPLES OF ECONOMICS(MICRO)	(3.0 units)

ENGLISH

ENG 100 ENGLISH COMPOSITION	(4.0 units)
-----------------------------	-------------

FAMILY & CONSUMER SCIENCES

FCS 101 LIFE MANAGEMENT	(3.0 units)
-------------------------	-------------

FASHION

FASH 100 FASHION INDUSTRY	(3.0 units)
FASH 130 HISTORY OF FASHION/COSTUME	(3.0 units)

FIRE TECHNOLOGY

FIRE 100 FIRE PROTECTION ORGANIZATION	(3.0 units)
---------------------------------------	-------------

GRAPHIC COMMUNICATIONS

GC 100 GRAPHIC COMMUNICATIONS	(3.0 units)
GC 101 HISTORY/GRAPHIC COMMUNICATIONS	(3.0 units)
GC 115 GRAPHICS/MEDIA: MULTICULTURAL	(3.0 units)

**GRAPHIC COMMUNICATIONS -
IMAGING & PUBLISHING**

GCIP 140 DIGITAL IMAGING/PHOTOSHOP I	(3.0 units)
GCIP 141 DIGITAL IMAGING/PHOTOSHOP II	(3.0 units)
GCIP 190 COPYRIGHT GRPHC DSGNR/WEB DEV	(1.0 unit)
GCIP 240 DIGITAL IMAGING/PHOTOSHOP III	(3.0 units)

**GRAPHIC COMMUNICATIONS -
MULTIMEDIA & WEB**

GCMW 100 HISTORY OF MULTIMEDIA	(3.0 units)
GCMW 102 WEB PAGE LAYOUT I	(3.0 units)
GCMW 115 WEB PAGE LAYOUT/WORDPRESS	(2.0 units)
GCMW 177 SEO FOR WEB DESIGN	(3.0 units)
GCMW 190 COPYRIGHT GRPHC DSGNR/WEB DEV	(1.0 unit)

HEALTH

HE 100 HEALTH ED/FITNESS DYNAMICS	(3.0 units)
HE 165 FUNDAMENTALS OF NUTRITION	(3.0 units)

HISTORY

HIST 140 HISTORY/AMERICAS THRU 1800	(3.0 units)
HIST 141 HISTORY/AMERICAS SINCE 1800	(3.0 units)
HIST 150 HISTORY/LATIN AMERICA TO 1824	(3.0 units)

INDUSTRIAL TECHNOLOGY

IT 108 TECHNICAL MATHEMATICS	(3.0 units)
------------------------------	-------------

INTERIOR DESIGN

ID 100 INTERIOR DESIGN	(3.0 units)
ID 115 HISTORY OF DECORATIVE ARTS I	(3.0 units)

JOURNALISM

JOUR 101 MULTIMEDIA WRITING/REPORTING	(3.0 units)
---------------------------------------	-------------

LIBRARY TECHNOLOGY

LT 100 INTRO TO LIBRARIES/INFO SRVCS	(3.0 units)
LT 115 OPERATIONAL SKILLS/PUBLIC SRVC	(3.0 units)
LT 120 INFO SOURCES & SRVCS/REFERENCE	(3.0 units)
LT 125 INFORMATION LITERACY	(1.0 unit)

MATHEMATICS

MATH 15 PREALGEBRA	(3.0 units)
MATH 50 BEGINNING ALGEBRA	(4.0 units)
MATH 60 INTERMEDIATE ALGEBRA	(4.0 units)
MATH 120 ELEMENTARY STATISTICS	(4.0 units)

MULTICULTURAL STUDIES

MCS 100 INTRO TO MULTICULTURAL STUDIES	(3.0 units)
MCS 115 GRAPHICS/MEDIA: MULTICULTURAL	(3.0 units)
MCS 200 RACE, CLASS, AND ETHNIC GROUPS	(3.0 units)

MUSIC

MUS 100 MUSIC APPRECIATION	(3.0 units)
MUS 102 INTRODUCTION TO JAZZ	(3.0 units)

NURSING EDUCATION

NURS 203 NURSING FOUNDATION II	(1.0 unit)
--------------------------------	------------

NUTRITION

NUTR 120 FOOD AND CULTURE	(3.0 units)
NUTR 165 FUNDAMENTALS OF NUTRITION	(3.0 units)

COURSE	UNITS
--------	-------

OCEANOGRAPHY

OCN 100 OCEANOGRAPHY LECTURE	(3.0 units)
------------------------------	-------------

PHILOSOPHY

PHIL 111 INTRODUCTION TO PHILOSOPHY	(3.0 units)
-------------------------------------	-------------

PHIL 113 PHILOSOPHICAL ISSUES	(3.0 units)
-------------------------------	-------------

PHIL 121 INTRODUCTION TO ETHICS	(3.0 units)
---------------------------------	-------------

PHIL 122 SOCIAL & POLITICAL PHILOSOPHY	(3.0 units)
--	-------------

PHIL 125 PHILOSOPHY OF HUMAN NATURE	(3.0 units)
-------------------------------------	-------------

PHIL 200 CRITICAL THINKING	(3.0 units)
----------------------------	-------------

PSYCHOLOGY

PSYC 100 INTRODUCTION TO PSYCHOLOGY	(3.0 units)
-------------------------------------	-------------

PSYC 105 MARRIAGE, FAMILY, INTIMACY	(3.0 units)
-------------------------------------	-------------

PSYC 110 DEVELOPMENTAL PSYC-CHILD/ADULT	(3.0 units)
---	-------------

PSYC 120 SOCIAL PSYCHOLOGY	(3.0 units)
----------------------------	-------------

PSYC 125 HUMAN SEXUALITY	(3.0 units)
--------------------------	-------------

PSYC 150 INTRO ALCOHOL/DRUG STUDIES	(3.0 units)
-------------------------------------	-------------

PSYC 205 STATISTICS/BEHAVIORAL SCIENCES	(4.0 units)
---	-------------

PSYC 225 PSYC OF ABNORMAL BEHAVIOR	(3.0 units)
------------------------------------	-------------

PUBLIC WORKS MANAGEMENT

PWM 53 PUBLIC WORKS INSPECTION	(3.0 units)
--------------------------------	-------------

READING

READ 110 POWER READING	(4.0 units)
------------------------	-------------

READ 120 CRITICAL READING	(3.0 units)
---------------------------	-------------

REAL ESTATE

RE 100 REAL ESTATE PRINCIPLES	(3.0 units)
-------------------------------	-------------

RE 105 REAL ESTATE FINANCE	(3.0 units)
----------------------------	-------------

RE 110 REAL ESTATE APPRAISAL	(3.0 units)
------------------------------	-------------

RE 115 REAL ESTATE PRACTICE	(3.0 units)
-----------------------------	-------------

RE 140 INTRO TO PROPERTY MANAGEMENT	(3.0 units)
-------------------------------------	-------------

RELIGIOUS STUDIES

RS 101 WORLD RELIGIONS	(3.0 units)
------------------------	-------------

RS 110 RELIGION IN AMERICA	(3.0 units)
----------------------------	-------------

SOCIOLOGY

SOC 100 INTRODUCTION TO SOCIOLOGY	(3.0 units)
-----------------------------------	-------------

SOC 105 MARRIAGE, FAMILY, INTIMACY	(3.0 units)
------------------------------------	-------------

SOC 110 SOCIAL PROBLEMS	(3.0 units)
-------------------------	-------------

SOC 125 HUMAN SEXUALITY	(3.0 units)
-------------------------	-------------

SOC 130 INTRO TO SOCIOLOGY OF HEALTH	(3.0 units)
--------------------------------------	-------------

SOC 150 INTRO ALCOHOL/DRUG STUDIES	(3.0 units)
------------------------------------	-------------

SOC 165 SELF AND SOCIETY	(3.0 units)
--------------------------	-------------

SOC 200 RACE, CLASS, AND ETHNIC GROUPS	(3.0 units)
--	-------------

SOC 205 STATISTICS/BEHAVIORAL SCIENCES	(4.0 units)
--	-------------

WELDING TECHNOLOGY

WELD 108 TECHNICAL MATHEMATICS	(3.0 units)
--------------------------------	-------------

WELD 135 PRINT READING FOR WELDERS	(3.0 units)
------------------------------------	-------------

WELD 136 WELDING SYMBOLS	(3.0 units)
--------------------------	-------------

WELD 150 WELDING INSPECTION	(3.0 units)
-----------------------------	-------------

ZOOLOGY

ZOO 135 BIOLOGY OF MARINE MAMMALS	(3.0 units)
-----------------------------------	-------------

NONCREDIT

BASIC EDUCATION

N BASC 204 SUPERVISED TUTORING FOR MATH	(0.0 units)
---	-------------

VIDEO CLASSES

Classes with video lectures allow you to fit work and school into your busy schedule. You have the flexibility to choose where, when, and how often you view your video lectures. Video classes satisfy the same college credit as those classes taught in a traditional classroom.

How It Works

- Apply and register online at www.palomar.edu
- Go to: www.palomar-tv.com for course information.
- Purchase required textbook.
- Log into Blackboard at: www.palomar.edu/blackboard
- View video lessons.
- Attend 5 to 7 campus meetings.

View Video Lessons

Students have several options to view the video lessons:

- View online by logging into Blackboard.
- View webcast via Windows Media at: www.palomar-tv.com
- View on cable TV: Cox North-Ch. 16 and 19, Time Warner North-Ch. 16 and 24, and AT&T U-Verse Ch. 99.
- Channel Lineup for cable TV and webcast is at: www.palomar-tv.com
- Check out DVDs at the San Marcos Campus and Escondido Center libraries.

Need Help?

Students who do not have access to a computer or need additional information about classes with video lectures may contact PCTV by calling 760 744-1150, ext. 2431.

SPANISH

SPAN 101A SPANISH IA	(3.0 units)
----------------------	-------------

SPAN 101B SPANISH IB	(3.0 units)
----------------------	-------------

Flexible Scheduling Options

Flexible scheduling options provide alternate start and end dates from the full 16-week semester. Eight-week fast track classes begin in August and October and the 12-week session classes start two to four weeks after the beginning of the semester. Late start, Self-Paced, Open-Entry/Open-Exit, and Weekend classes offer additional options throughout the semester. Be sure to check Palomar's website (<http://www2.palomar.edu/>) for the most current listing of classes.

FAST TRACK CAMP PENDLETON

ADMINISTRATION OF JUSTICE

AJ 100 INTRO TO CRIMINAL JUSTICE (3.0 units)
71986 MW 6-9:10 pm CPPEN-M (10/17-12/14) LEC

AJ 180 CRIMINOLOGY (3.0 units)
72009 MW 6-9:20 pm CPPEN-M (8/22-10/12) LEC

AMERICAN INDIAN STUDIES

AIS 100 INTRO AMERICAN INDIAN STUDIES (3.0 units)
72554 M 6-9:10 pm CPPEN-M (10/17-12/12) LEC
ONLINE LEC

ANTHROPOLOGY

ANTH 100 INTRO BIOLOGICAL ANTHROPOLOGY (3.0 units)
71983 TTh 6-9:10 pm CPPEN-M (10/18-12/15) LEC

BUSINESS MANAGEMENT

BMGT 105 SMALL BUSINESS MANAGEMENT (3.0 units)
72753 T 6:30-9:40 pm CPPEN-M (10/18-12/13) LEC
ONLINE LEC

CINEMA

CINE 100 ART OF THE CINEMA (3.0 units)
70031 Th 6-9:10 pm CPPEN-S (10/20-12/15) LEC
ONLINE LEC

COUNSELING

COUN 110 COLLEGE SUCCESS (3.0 units)
70358 M 6-9:35 pm CPPEN-S (8/22-10/10) LEC
ONLINE LEC

DIGITAL BROADCAST ARTS

DBA 100 INTRODUCTION TO RADIO AND TV (3.0 units)
73153 TTh 6-9:10 pm CPPEN-M (10/18-12/15) LEC

ECONOMICS

ECON 101 PRINCIPLES OF ECONOMICS(MACRO) (3.0 units)
72771 TTh 6-9:10 pm CPPEN-M (8/23-10/13) LEC

ECON 102 PRINCIPLES OF ECONOMICS(MICRO) (3.0 units)
72777 TTh 6-9:10 pm CPPEN-M (10/18-12/15) LEC

ENGLISH

ENG 10 ENGLISH ESSENTIALS (4.0 units)
71275 MW 5:25-9:55 pm CPPEN-M (8/22-10/12) LEC

ENG 50 INTRODUCTORY COMPOSITION (4.0 units)
71443 MW 5:30-9:45 pm CPPEN-S (10/17-12/14) LEC

ENG 100 ENGLISH COMPOSITION (4.0 units)
71539 MW 5:25-9:55 pm CPPEN-N (8/22-10/12) LEC
71540 TTh 5:30-9:45 pm CPPEN-M (10/18-12/15) LEC

ENG 202 CRITICAL THINKING/COMPOSITION (4.0 units)
71573 MW 5:30-9:45 pm CPPEN-M (10/17-12/14) LEC

HISTORY

HIST 101 U.S. THRU RECONSTRUCTION (3.0 units)
72988 TTh 6-9:10 pm CPPEN-M (8/23-10/13) LEC
72986 MW 6-9:10 pm CPPEN-M (10/17-12/14) LEC

HIST 102 U.S. SINCE RECONSTRUCTION (3.0 units)
73004 MW 6-9:20 pm CPPEN-M (8/22-10/12) LEC
73007 TTh 6-9:10 pm CPPEN-M (10/18-12/15) LEC

MATHEMATICS

MATH 15 PREALGEBRA (3.0 units)
70044 TTh 6-9:10 pm CPPEN-M (8/23-10/13) LEC

MATH 50 BEGINNING ALGEBRA (4.0 units)
71149 TTh 5:30-9:45 pm CPPEN-M (8/23-10/13) LEC
71140 TTh 5:30-9:45 pm CPPEN-M (10/18-12/15) LEC

MATH 60 INTERMEDIATE ALGEBRA (4.0 units)
71451 MW 5:30-10:00 pm CPPEN-M (8/22-10/12) LEC
71458 TTh 5:30-9:45 pm CPPEN-M (10/18-12/15) LEC

MATH 110 COLLEGE ALGEBRA (4.0 units)
71673 TTh 5:30-9:45 pm CPPEN-M (8/23-10/13) LEC
71671 MW 5:30-9:45 pm CPPEN-M (10/17-12/14) LEC

MATH 115 TRIGONOMETRY (3.0 units)
71685 TTh 6-9:10 pm CPPEN-M (10/18-12/15) LEC

PHILOSOPHY

PHIL 121 INTRODUCTION TO ETHICS (3.0 units)
70442 TTh 6-9:10 pm CPPEN-S (10/18-12/15) LEC

PHYSICAL SCIENCE

PHSC 100 INTRO TO PHYSICAL SCIENCE (3.0 units)
72874 MW 6-9:10 pm CPPEN-M (10/17-12/14) LEC

POLITICAL SCIENCE

POSC 101 INTRO POL/AMER POL INSTITUTION (3.0 units)
72807 TTh 6-9:10 pm CPPEN-M (10/18-12/15) LEC

PSYCHOLOGY

PSYC 100 INTRODUCTION TO PSYCHOLOGY (3.0 units)
70736 MW 6-9:20 pm CPPEN-S (8/22-10/12) LEC

SOCIOLOGY

SOC 165 SELF AND SOCIETY (3.0 units)
70860 MW 6-9:10 pm CPPEN-M (10/17-12/14) LEC

SPEECH

SPCH 100 ORAL COMMUNICATION (3.0 units)
73217 MW 6-9:20 pm CPPEN-M (8/22-10/12) LEC

ZOOLOGY

ZOO 145 INTRO TO ANATOMY/PHYSIOLOGY (3.0 units)
72089 MW 6-9:20 pm CPPEN-M (8/22-10/12) LEC

CLASS#	DAY	TIME	LOC	DATES	LEC/LAB
--------	-----	------	-----	-------	---------

FAST TRACK ESCONDIDO

CHILD DEVELOPMENT

CHDV 100 CHILD GROWTH AND DEVELOPMENT	(3.0 units)
70448 TTh 5:45-8:55 pm ESC-202 (10/18-12/15) LEC	

CINEMA

CINE 100 ART OF THE CINEMA	(3.0 units)
70035 MW 11:20-2:30 pm ESC-606 (10/17-12/14) LEC	

HISTORY

HIST 101 U.S. THRU RECONSTRUCTION	(3.0 units)
72989 TTh 6-9:10 pm ESC-805 (10/18-12/15) LEC	

HIST 102 U.S. SINCE RECONSTRUCTION	(3.0 units)
73005 MW 6-9:10 pm ESC-805 (10/17-12/14) LEC	

MATHEMATICS

MATH 50 BEGINNING ALGEBRA	(4.0 units)
71088 TTh 10:15-2:30 pm ESC-103 (8/23-10/13) LEC	

MATH 60 INTERMEDIATE ALGEBRA	(4.0 units)
71368 MW 10:15-2:45 pm ESC-303 (8/22-10/12) LEC	
71366 TTh 10:15-2:30 pm ESC-601 (10/18-12/15) LEC	

MATH 110 COLLEGE ALGEBRA	(4.0 units)
71668 MW 10:15-2:30 pm ESC-303 (10/17-12/14) LEC	

RELIGIOUS STUDIES

RS 101 WORLD RELIGIONS	(3.0 units)
70233 TTh 8-11:10 am ESC-403 (10/18-12/15) LEC	

FAST TRACK FALLBROOK

MATHEMATICS

MATH 15 PREALGEBRA	(3.0 units)
70043 MW 6-9:20 pm FUHS (8/22-10/12) LEC	

MATH 50 BEGINNING ALGEBRA	(4.0 units)
71145 TTh 5:30-9:45 pm FUHS (8/23-10/13) LEC	
71137 MW 5:30-9:45 pm FUHS (10/17-12/14) LEC	

MATH 60 INTERMEDIATE ALGEBRA	(4.0 units)
71452 TTh 5:30-9:45 pm FUHS (10/18-12/15) LEC	

FAST TRACK SAN MARCOS

AMERICAN INDIAN STUDIES

AIS 100 INTRO AMERICAN INDIAN STUDIES	(3.0 units)
72553 ONLINE (8/22-10/15) LEC	

AIS 101 AMERICAN INDIAN FRONTIER	(3.0 units)
72559 TTh 9:35-12:45 pm MD-104 (8/23-10/13) LEC	

AIS 102 INDIAN/U.S. POLITICAL SYSTEM	(3.0 units)
72563 ONLINE (8/22-10/15) LEC	
72564 TTh 9:35-12:45 pm MD-104 (10/18-12/15) LEC	

AIS 105 HISTORY/NATIVE AMERICAN ARTS	(3.0 units)
72568 ONLINE (8/22-10/15) LEC	

AIS 135 CALIFORNIA INDIAN ARTS	(3.0 units)
72832 ONLINE (10/17-12/17) LEC	

AIS 145 AMERICAN INDIAN LITERATURE	(3.0 units)
72836 ONLINE (10/17-12/17) LEC	

AIS 150 AMER IND PHILOSOPHY/RELIGION	(3.0 units)
72838 ONLINE (10/17-12/17) LEC	

AMERICAN STUDIES

AMS 100 AMERICAN CULTURE AND IDENTITY	(3.0 units)
72840 ONLINE (10/17-12/17) LEC	

ART

ART 100 INTRODUCTION TO ART	(3.0 units)
70319 MW 5:45-8:55 pm MD-319 (10/17-12/14) LEC	

ATHLETICS & COMPETITIVE SPORTS

ACS 50 INTRO TO COLLEGIATE ATHLETICS	(1.0 unit)
71962 MW 7-8:05 am O-11 (8/22-10/12) LEC	
71963 TTh 7-8:05 am SW-2 (8/23-10/13) LEC	
71961 F 9-11:05 am O-11 (8/26-10/14) LEC	
71964 F 9-11:20 am O-11 (10/21-12/16) LEC	

BUSINESS

BUS 86 ELECTRONIC HEALTH RECORD APPS	(2.0 units)
72518 ONLINE (10/17-12/17) LEC	

BUS 100 INTRODUCTION TO BUSINESS	(3.0 units)
72519 ONLINE (10/17-12/17) LEC	

BUS 170 WORD FOR BUSINESS - BASIC	(1.0 unit)
72527 ONLINE (8/22-10/15) LEC	
ONLINE (8/22-10/15) LAB	
72525 ONLINE (10/17-12/17) LEC	
ONLINE (10/17-12/17) LAB	

BUS 171 WORD FOR BUSINESS - ADVANCED	(1.0 unit)
72529 ONLINE (10/17-12/17) LEC	
ONLINE (10/17-12/17) LAB	

BUS 173 CONTEMPORARY JOB SEARCH TECH	(1.0 unit)
72531 ONLINE (10/17-12/17) LEC	
ONLINE (10/17-12/17) LAB	

BUS 175 EXCEL BASIC	(1.0 unit)
72535 ONLINE (10/17-12/17) LEC	
ONLINE (10/17-12/17) LAB	

BUS 185 POWERPOINT FOR BUSINESS	(1.0 unit)
72537 ONLINE (10/17-12/17) LEC	
ONLINE (10/17-12/17) LAB	

BUSINESS MANAGEMENT

BMGT 130 MANAGEMENT/LEADERSHIP ISSUES	(3.0 units)
72752 M 6:30-9:40 pm MD-329 (10/17-12/12) LEC	
ONLINE LEC	

CHILD DEVELOPMENT

CHDV 120 HEALTH, SAFETY AND NUTRITION	(3.0 units)
70534 MW 2:30-5:40 pm MD-105 (10/17-12/14) LEC	

CHDV 152A ENV RATING SCALE: EARLY CHILD	(1.5 units)
70542 ONLINE (8/22-10/15) LEC	

CHDV 152B ENV RATING SCALE: INFANT/TODD	(1.5 units)
70543 ONLINE (8/22-10/15) LEC	

CHDV 152C ENV RATING SCALE: FAMILY CARE	(1.5 units)
70544 ONLINE (8/22-10/15) LEC	

CHDV 152D ENV RATING SCALE: SCHOOL-AGE	(1.5 units)
70545 ONLINE (8/22-10/15) LEC	

CINEMA

CINE 100 ART OF THE CINEMA	(3.0 units)
70028 ONLINE (8/22-10/15) LEC	

COMP SCI & INFO TECH - INFORMATION TECHNOLOGY

CSIT 105 COMPUTER CONCEPTS/APPLICATIONS (3.0 units)

70885	ONLINE	(8/22-10/15)	LEC
	ONLINE	(8/22-10/15)	LAB
70887	ONLINE	(10/17-12/17)	LEC
	ONLINE	(10/17-12/17)	LAB
70890	ONLINE	(10/17-12/17)	LEC
	ONLINE	(10/17-12/17)	LAB
70899	ONLINE	(10/17-12/17)	LEC
	ONLINE	(10/17-12/17)	LAB

COMP SCI & INFO TECH - NETWORKING

CSNT 160 CISCO NETWORKING FUNDAMENTALS (3.0 units)

71167	MW	6-8:50 pm	MD-219	(8/22-10/12)	LEC
		ONLINE		(8/22-10/12)	LAB

CSNT 161 CISCO ROUTER CONFIGURATION (3.0 units)

71208	M	6-8:35 pm	MD-219	(10/17-12/14)	LEC
	W	6-8:30 pm	MD-219		LEC
		ONLINE		(10/17-12/14)	LAB

CSNT 180 WIRELESS NETWORKING (3.0 units)

71214	T	6-8:35 pm	MD-219	(8/23-10/13)	LEC
	Th	6-8:30 pm	MD-219		LEC
		ONLINE		(8/23-10/13)	LAB

CSNT 181 HACKER PREVENTION/SECURITY (3.0 units)

71216	T	6-8:35 pm	MD-219	(10/18-12/15)	LEC
	Th	6-8:30 pm	MD-219		LEC
		ONLINE		(10/18-12/15)	LAB

COUNSELING

COUN 101 TRANSFER SUCCESS (1.0 unit)

70145		ONLINE		(10/17-12/17)	LEC
70357	F	9:20-11:25 am	HS-206	(8/26-10/14)	LEC
70359	F	9:20-11:40 am	HS-206	(10/21-12/16)	LEC

COUN 110 COLLEGE SUCCESS (3.0 units)

70087	ONLINE	(10/17-12/17)	LEC
-------	--------	---------------	-----

COUN 115 CAREER/LIFE PLANNING (3.0 units)

70146	ONLINE	(8/22-10/15)	LEC
70147	ONLINE	(8/22-10/15)	LEC
70148	ONLINE	(10/17-12/17)	LEC
70149	ONLINE	(10/17-12/17)	LEC
70150	ONLINE	(10/17-12/17)	LEC

COUN 120 QUEST FOR IDENTITY/LIFE SKILLS (3.0 units)

70151	ONLINE	(10/17-12/17)	LEC
-------	--------	---------------	-----

COUN 148 MANAGING STRESS AND WELL-BEING (3.0 units)

70362	MW	5:15-8:25 pm	HS-206	(10/17-12/14)	LEC
-------	----	--------------	--------	---------------	-----

COUN 165 CAREER SEARCH (1.0 unit)

70152	ONLINE	(10/17-12/17)	LEC
-------	--------	---------------	-----

COUN 170 MAJOR SEARCH (1.0 unit)

71762		ONLINE		(8/22-10/15)	LEC
70361	F	10-12:20 pm	HS-207	(10/21-12/16)	LEC

ECONOMICS

ECON 101 PRINCIPLES OF ECONOMICS(MACRO) (3.0 units)

72766	TTh	2:20-5:30 pm	MD-303	(10/18-12/15)	LEC
-------	-----	--------------	--------	---------------	-----

GEOGRAPHY

GEOG 141 TRANSPORTATION SYS ANALYSIS (1.0 unit)

71887	F	6-8:20 pm	NS-127	(10/21-12/16)	LEC
-------	---	-----------	--------	---------------	-----

GRAPHIC COMMUNICATIONS

GC 100 GRAPHIC COMMUNICATIONS (3.0 units)

70957	ONLINE	(8/22-10/15)	LEC
-------	--------	--------------	-----

GC 101 HISTORY/GRAPHIC COMMUNICATIONS (3.0 units)

71410	ONLINE	(8/22-10/15)	LEC
71412	ONLINE	(10/17-12/17)	LEC

GRAPHIC COMMUNICATIONS - MULTIMEDIA & WEB

GCMW 115 WEB PAGE LAYOUT/WORDPRESS (2.0 units)

71408	ONLINE	(8/22-10/15)	LEC
	ONLINE	(8/22-10/15)	LAB

HISTORY

HIST 108 WORLD HISTORY SINCE 1650 (3.0 units)

72858	MW	6-9:10 pm	MD-316	(10/17-12/14)	LEC
-------	----	-----------	--------	---------------	-----

KINESIOLOGY

KINE 117B INTERMEDIATE GOLF (1.0 unit)

72275	T	5-5:50 pm	TWINOAKS	(8/23-10/13)	LEC
	T	6-7:05 pm	TWINOAKS	(8/23-10/13)	LAB
	Th	5-7:05 pm	TWINOAKS		LAB

KINE 117C ADVANCED GOLF (1.0 unit)

72279	T	5-5:50 pm	TWINOAKS	(8/23-10/13)	LEC
	T	6-7:05 pm	TWINOAKS	(8/23-10/13)	LAB
	Th	5-7:05 pm	TWINOAKS		LAB

KINE 125A AEROBIC FITNESS TRAINING MODES (1.0 unit)

72308	M	8:30-9:20 am	SBFLD	(10/17-12/16)	LEC
	WF	8:30-10:05 am	SBFLD	(10/17-12/16)	LAB
72310	T	2-2:50 pm	DOMO	(8/23-10/13)	LEC
	T	3-4:05 pm	DOMO	(8/23-10/13)	LAB
	Th	2-4:05 pm	DOMO		LAB

KINE 125B ANAEROBIC FITNESS TRNG MODES (1.0 unit)

72344	M	8:30-9:20 am	SBFLD	(10/17-12/16)	LEC
	WF	8:30-10:05 am	SBFLD	(10/17-12/16)	LAB
72346	T	2-2:50 pm	DOMO	(8/23-10/13)	LEC
	T	3-4:05 pm	DOMO	(8/23-10/13)	LAB
	Th	2-4:05 pm	DOMO		LAB

KINE 125C FUNCTIONAL FITNESS TRNG MODES (1.0 unit)

72380	M	8:30-9:20 am	SBFLD	(10/17-12/16)	LEC
	WF	8:30-10:05 am	SBFLD	(10/17-12/16)	LAB
72384	T	2-2:50 pm	DOMO	(8/23-10/13)	LEC
	T	3-4:05 pm	DOMO	(8/23-10/13)	LAB
	Th	2-4:05 pm	DOMO		LAB

KINE 125D MOTOR FITNESS SKILLS (1.0 unit)

72401	M	8:30-9:20 am	SBFLD	(10/17-12/16)	LEC
	WF	8:30-10:05 am	SBFLD	(10/17-12/16)	LAB
72405	T	2-2:50 pm	DOMO	(8/23-10/13)	LEC
	T	3-4:05 pm	DOMO	(8/23-10/13)	LAB
	Th	2-4:05 pm	DOMO		LAB

KINE 135A BEGINNING SWIMMING (1.0 unit)

72426	T	6-6:50 pm	POOL	(8/23-10/13)	LEC
	T	7-8:05 pm	POOL	(8/23-10/13)	LAB
	Th	6-8:05 pm	POOL		LAB

KINE 135B INTERMEDIATE SWIMMING (1.0 unit)

72439	T	6-6:50 pm	POOL	(8/23-10/13)	LEC
	T	7-8:05 pm	POOL	(8/23-10/13)	LAB
	Th	6-8:05 pm	POOL		LAB

KINE 135C ADVANCED SWIMMING (1.0 unit)

72504	T	6-6:50 pm	POOL	(8/23-10/13)	LEC
	T	7-8:05 pm	POOL	(8/23-10/13)	LAB
	Th	6-8:05 pm	POOL		LAB

KINE 140A BEGINNING TENNIS (1.0 unit)

72578	M	6-7:05 pm	TNCRT	(8/22-10/12)	LEC
	M	7:15-8:20 pm	TNCRT	(8/22-10/12)	LAB
	W	6-8:05 pm	TNCRT		LAB
72585	M	6-6:50 pm	TNCRT	(10/17-12/14)	LEC
	M	7-8:05 pm	TNCRT	(10/17-12/14)	LAB
	W	6-8:05 pm	TNCRT		LAB

CLASS#	DAY	TIME	LOC	DATES	LEC/LAB
KINE 140B INTERMEDIATE TENNIS (1.0 unit)					
72581	M	6-7:05 pm	TNCRT	(8/22-10/12)	LEC
	M	7:15-8:20 pm	TNCRT	(8/22-10/12)	LAB
	W	6-8:05 pm	TNCRT		LAB
72587	M	6-6:50 pm	TNCRT	(10/17-12/14)	LEC
	M	7-8:05 pm	TNCRT	(10/17-12/14)	LAB
	W	6-8:05 pm	TNCRT		LAB

KINE 140C ADVANCED TENNIS (1.0 unit)					
72583	M	6-7:05 pm	TNCRT	(8/22-10/12)	LEC
	M	7:15-8:20 pm	TNCRT	(8/22-10/12)	LAB
	W	6-8:05 pm	TNCRT		LAB
72589	M	6-6:50 pm	TNCRT	(10/17-12/14)	LEC
	M	7-8:05 pm	TNCRT	(10/17-12/14)	LAB
	W	6-8:05 pm	TNCRT		LAB

KINE 150A BEGINNING WEIGHT TRAINING (1.0 unit)					
73342	M	8-8:50 am	CT-4	(10/17-12/14)	LEC
	M	9-10:05 am	CT-4	(10/17-12/14)	LAB
	W	8-10:05 am	CT-4		LAB

KINE 150B INTERMEDIATE WEIGHT TRAINING (1.0 unit)					
73344	M	8-8:50 am	CT-4	(10/17-12/14)	LEC
	M	9-10:05 am	CT-4	(10/17-12/14)	LAB
	W	8-10:05 am	CT-4		LAB

KINE 150C ADVANCED WEIGHT TRAINING (1.0 unit)					
73346	M	8-8:50 am	CT-4	(10/17-12/14)	LEC
	M	9-10:05 am	CT-4	(10/17-12/14)	LAB
	W	8-10:05 am	CT-4		LAB

KINE 170C BASKETBALL STRATEGIES (1.0 unit)					
72630	M	2-3:05 pm	DOM	(8/22-10/12)	LEC
	M	3:15-4:05 pm	DOM	(8/22-10/12)	LAB
	W	2-4:15 pm	DOM		LAB

KINE 170I SOFTBALL STRATEGIES (1.0 unit)					
73356	M	8:30-9:35 am	SBFLD	(8/22-10/14)	LEC
	WF	8:30-9:55 am	SBFLD	(8/22-10/14)	LAB

LIBRARY TECHNOLOGY

LT 125 INFORMATION LITERACY (1.0 unit)					
73084		ONLINE		(8/22-10/15)	LEC

MATHEMATICS

MATH 15 PREALGEBRA (3.0 units)					
70045	TTh	5:30-8:40 pm	F-7	(8/23-10/13)	LEC
70024	TTh	6-9:10 pm	NS-358	(8/23-10/13)	LEC

MATH 50 BEGINNING ALGEBRA (4.0 units)					
71134	TTh	5-9:15 pm	F-7	(10/18-12/15)	LEC
71139	MW	5:20-9:50 pm	F-2	(8/22-10/12)	LEC
71148	TTh	5:30-9:45 pm	NS-358	(10/18-12/15)	LEC

MATH 60 INTERMEDIATE ALGEBRA (4.0 units)					
71453	MW	5:30-10:00 pm	NS-359	(8/22-10/12)	LEC
71450	MW	5:30-9:45 pm	F-2	(10/17-12/14)	LEC

MATH 110 COLLEGE ALGEBRA (4.0 units)					
71674	MW	5:30-9:45 pm	NS-359	(10/17-12/14)	LEC

MULTICULTURAL STUDIES

MCS 100 INTRO TO MULTICULTURAL STUDIES (3.0 units)					
70109		ONLINE		(10/17-12/17)	LEC

MUSIC

MUS 100 MUSIC APPRECIATION (3.0 units)					
71843		ONLINE		(8/22-10/15)	LEC

MUS 102 INTRODUCTION TO JAZZ (3.0 units)					
71845		ONLINE		(10/17-12/17)	LEC

PHILOSOPHY

PHIL 111 INTRODUCTION TO PHILOSOPHY (3.0 units)					
70375		ONLINE		(8/22-10/15)	LEC
70376		ONLINE		(10/17-12/17)	LEC

CLASS#	DAY	TIME	LOC	DATES	LEC/LAB
PHIL 122 SOCIAL & POLITICAL PHILOSOPHY (3.0 units)					
70447		ONLINE		(8/22-10/15)	LEC
70449		ONLINE		(10/17-12/17)	LEC

PHIL 200 CRITICAL THINKING (3.0 units)					
70492		ONLINE		(10/17-12/17)	LEC

POLITICAL SCIENCE

POSC 100 INTRO TO POLITICAL SCIENCE (3.0 units)					
72797	MW	3:55-7:05 pm	MD-217	(10/17-12/14)	LEC

POSC 101 INTRO POL/AMER POL INSTITUTION (3.0 units)					
72804	MW	6-9:10 pm	MD-320	(10/17-12/14)	LEC

POSC 102 INTRO U.S./CALIF GOVERNMENTS (3.0 units)					
72812	TTh	2:20-5:30 pm	MD-217	(10/18-12/15)	LEC

PSYCHOLOGY

PSYC 100 INTRODUCTION TO PSYCHOLOGY (3.0 units)					
70767		ONLINE		(10/17-12/17)	LEC
70756	MW	6-9:10 pm	MD-216	(10/17-12/14)	LEC
70768	TTh	6-9:10 pm	MD-129	(10/18-12/15)	LEC

REAL ESTATE

RE 100 REAL ESTATE PRINCIPLES (3.0 units)					
72515		ONLINE		(8/22-10/15)	LEC
72754	W	6:30-9:40 pm	MD-329	(10/19-12/14)	LEC
		ONLINE			LEC

RE 115 REAL ESTATE PRACTICE (3.0 units)					
72516		ONLINE		(8/22-10/15)	LEC
72755	Th	6:30-9:40 pm	MD-331	(10/20-12/15)	LEC
		ONLINE			LEC

RE 140 INTRO TO PROPERTY MANAGEMENT (3.0 units)					
72517		ONLINE		(10/17-12/17)	LEC

SOCIOLOGY

SOC 100 INTRODUCTION TO SOCIOLOGY (3.0 units)					
71196		ONLINE		(10/17-12/17)	LEC

SPANISH

SPAN 101 SPANISH I (5.0 units)					
72745	TTh	10:40-1:10 pm	H-214	(8/23-10/13)	LEC
		TBA			LEC
		TBA		(8/23-10/13)	LAB

SPAN 101A SPANISH IA (3.0 units)					
72660	MW	6-9:10 pm	HS-110	(10/17-12/14)	LEC

SPAN 101B SPANISH IB (3.0 units)					
72669	TTh	6:20-9:30 pm	H-214	(10/18-12/15)	LEC

SPAN 102 SPANISH II (5.0 units)					
72815	TTh	10:40-1:10 pm	H-314	(8/23-10/13)	LEC
		TBA			LEC
		TBA		(8/23-10/13)	LAB
72803	TTh	10:40-1:10 pm	H-214	(10/18-12/15)	LEC
		TBA			LEC
		TBA		(10/18-12/15)	LAB

SPAN 201 SPANISH III (5.0 units)					
72829	TTh	10:40-1:10 pm	H-314	(10/18-12/15)	LEC
		TBA			LEC
		TBA		(10/18-12/15)	LAB

SPEECH

SPCH 100 ORAL COMMUNICATION (3.0 units)					
73203	MWF	8-10:10 am	MD-222	(8/22-10/14)	LEC
73196	MWF	8-10:10 am	MD-222	(10/17-12/16)	LEC
73218	MW	6-9:20 pm	MD-222	(8/22-10/12)	LEC
73222	TTh	6-9:10 pm	H-210	(10/18-12/15)	LEC
73229	MW	6-9:10 pm	MD-222	(10/17-12/14)	LEC

CLASS#	DAY	TIME	LOC	DATES	LEC/LAB
--------	-----	------	-----	-------	---------

WEEKEND COLLEGE

ANTHROPOLOGY

ANTH 120 ARCHAEOLOGICAL EXCAVATION (3.0 units)					
70929	S	8-9:05 am	MD-124	(8/22-12/17)	LEC
	S	9:15-12:20 pm	MD-124	(8/22-12/17)	LAB
	S	1-4:05 pm	MD-124		LAB

ANTH 205 PREHISTORIC ARCH EXCAVATION (3.0 units)					
71007	S	8-9:05 am	MD-124	(8/22-12/17)	LEC
	S	9:15-12:20 pm	MD-124	(8/22-12/17)	LAB
	S	1-4:05 pm	MD-124		LAB

ANTH 206 HISTORICAL ARCH EXCAVATION (3.0 units)					
71009	S	8-9:05 am	MD-124	(8/22-12/17)	LEC
	S	9:15-12:20 pm	MD-124	(8/22-12/17)	LAB
	S	1-4:05 pm	MD-124		LAB

ART

ART 235 WATERCOLOR PAINTING I (3.0 units)					
70867	S	9-10:25 am	C-1	(8/22-12/17)	LEC
	S	10:35-12:05 pm	C-1	(8/22-12/17)	LAB
	S	1-4:05 pm	C-1		LAB

ART 236 WATERCOLOR PAINTING II (3.0 units)					
70876	S	9-10:25 am	C-1	(8/22-12/17)	LEC
	S	10:35-12:05 pm	C-1	(8/22-12/17)	LAB
	S	1-4:05 pm	C-1		LAB

AUTOMOTIVE TECHNOLOGY

AT 100 AUTO MAINTENANCE/MINOR REPAIR (3.0 units)					
71394	S	8-10:05 am	ITC-112-B	(8/22-12/17)	LEC
	S	10:15-1:20 pm	ITC-112	(8/22-12/17)	LAB

CHILD DEVELOPMENT

CHDV 99 PREP FOR CHILD DEV MAJORS (0.5 units)					
70427	S	8-12:15 pm	MD-105	(8/27-9/17)	LEC
	S	8-12:15 pm	MD-105		LEC

COMP SCI & INFO TECH - NETWORKING

CSNT 280 COMPUTER FORENSICS FUND (3.0 units)					
71211	F	5:35-7:40 pm	MD-220	(8/22-12/17)	LEC
	F	7:50-9:55 pm	MD-220	(8/22-12/17)	LAB
		ONLINE			LAB

DIESEL MECHANICS TECHNOLOGY

DMT 100 INTRO TO DIESEL MECHANICS (4.0 units)					
72227	S	8-9:25 am	ITC-113-C	(8/22-12/17)	LEC
	S	12-1:25 pm	ITC-113-C		LEC
	S	9:35-11:00 am	ITC-113	(8/22-12/17)	LAB
	S	1:35-2:50 pm	ITC-113		LAB

EMERGENCY MEDICAL EDUCATION

EME 106 EMT (LECTURE) (6.0 units)					
70097	S	8-11:50 am	ESC-824	(8/27-11/5)	LEC
	S	1-5:05 pm	ESC-824		LEC

EME 116 EMT REFRESHER COURSE (1.5 units)					
70750	SSu	8:30-11:50 am	ESC-822	(9/10-9/18)	LEC
	SSu	1-4:05 pm	ESC-822		LEC

ENGLISH

ENG 10 ENGLISH ESSENTIALS (4.0 units)					
71238	S	8-12:15 pm	H-308	(8/22-12/17)	LEC
71240	S	8-12:15 pm	ESC-202	(8/22-12/17)	LEC

ENG 50 INTRODUCTORY COMPOSITION (4.0 units)					
71281	S	8-12:15 pm	H-310	(8/22-12/17)	LEC
71282	S	8-12:15 pm	ESC-103	(8/22-12/17)	LEC

ENG 100 ENGLISH COMPOSITION (4.0 units)					
71470	S	8-12:15 pm	H-312	(8/22-12/17)	LEC

GEOGRAPHY

GEOG 141 TRANSPORTATION SYS ANALYSIS (1.0 unit)					
71887	F	6-8:20 pm	NS-127	(10/21-12/16)	LEC

HUMANITIES

HUM 100 INTRODUCTION TO HUMANITIES I (3.0 units)					
71600	S	8-11:10 am	ESC-104	(8/22-12/17)	LEC

LEGAL STUDIES

LS 105 LEGAL COMMUNICATIONS/METHODS (3.0 units)					
72648	S	8-11:10 am	MD-321	(8/22-12/17)	LEC

MATHEMATICS

MATH 15 PREALGEBRA (3.0 units)					
70006	S	8-11:10 am	F-9	(8/22-12/17)	LEC

MATH 50 BEGINNING ALGEBRA (4.0 units)					
71095	S	8-12:15 pm	F-10	(8/22-12/17)	LEC

MATH 60 INTERMEDIATE ALGEBRA (4.0 units)					
71339	S	8-12:15 pm	F-2	(8/22-12/17)	LEC

MATH 110 COLLEGE ALGEBRA (4.0 units)					
71670	S	8-12:15 pm	NS-259	(8/22-12/17)	LEC

MATH 120 ELEMENTARY STATISTICS (4.0 units)					
71692	S	8-12:15 pm	P-1	(8/22-12/17)	LEC

SPEECH

SPCH 100 ORAL COMMUNICATION (3.0 units)					
73198	S	8-11:10 am	H-212	(8/22-12/17)	LEC
73212	S	11:20-2:30 pm	H-212	(8/22-12/17)	LEC

NONCREDIT

CITIZENSHIP

N CTZN 400 CITIZENSHIP (0.0 units)					
70335	S	9-11:50 am	H-216	(8/27-12/17)	LEC

ENGLISH AS A SECOND LANGUAGE

N ESL 383 COMPUTER LITERACY FOR ESL (0.0 units)					
70337	S	9-12:50 pm	ESC-405	(8/27-12/17)	LEC

LATE START - CREDIT CLASSES

September

AIS 101 AMERICAN INDIAN FRONTIER
AIS 125 AMERICAN INDIANS TODAY
AMS 121 PACIFIC ISLANDERS
BMGT 105 SMALL BUSINESS MANAGEMENT
BUS 117 LEGAL ENVIRONMENT OF BUSINESS
BUS 152 SOCIAL MEDIA FOR BUSINESS
BUS 176 EXCEL INTERMEDIATE
CE 110 COOPERATIVE EDUCATION-GENERAL
CFT 122 CABINETMAKING CONSTRUCTION LAB
COUN 165 CAREER SEARCH
DR 44 STUDY SKILLS WITH TECHNOLOGY
EME 116 EMT REFRESHER COURSE
KINE 125A AEROBIC FITNESS TRAINING MODES
KINE 125B ANAEROBIC FITNESS TRNG MODES
KINE 125C FUNCTIONAL FITNESS TRNG MODES
KINE 125D MOTOR FITNESS SKILLS
MATH 15 PREALGEBRA
MATH 50 BEGINNING ALGEBRA
MATH 60 INTERMEDIATE ALGEBRA
MATH 110 COLLEGE ALGEBRA
SPCH 100 ORAL COMMUNICATION
SPCH 145 MGMT OF SPEECH ACTIVITIES
SPCH 150 DEBATE RESEARCH
SPCH 160 PRACTICAL PUBLIC SPEAKING
SPCH 290 COMPETITIVE INTERCOLL FORENSIC

October

ACS 50 INTRO TO COLLEGIATE ATHLETICS
ACS 110 INTERCOLLEGIATE BASKETBALL
AIS 100 INTRO AMERICAN INDIAN STUDIES
AIS 102 INDIAN/U.S. POLITICAL SYSTEM
AIS 135 CALIFORNIA INDIAN ARTS
AIS 145 AMERICAN INDIAN LITERATURE
AIS 150 AMER IND PHILOSOPHY/RELIGION
AJ 100 INTRO TO CRIMINAL JUSTICE
AMS 100 AMERICAN CULTURE AND IDENTITY
ANTH 100 INTRO BIOLOGICAL ANTHROPOLOGY
ART 100 INTRODUCTION TO ART
BMGT 105 SMALL BUSINESS MANAGEMENT
BMGT 130 MANAGEMENT/LEADERSHIP ISSUES
BUS 86 ELECTRONIC HEALTH RECORD APPS
BUS 100 INTRODUCTION TO BUSINESS
BUS 170 WORD FOR BUSINESS - BASIC
BUS 171 WORD FOR BUSINESS - ADVANCED
BUS 173 CONTEMPORARY JOB SEARCH TECH
BUS 175 EXCEL BASIC

BUS 185 POWERPOINT FOR BUSINESS
CHDV 100 CHILD GROWTH AND DEVELOPMENT
CHDV 120 HEALTH, SAFETY AND NUTRITION
CINE 100 ART OF THE CINEMA
COUN 101 TRANSFER SUCCESS
COUN 110 COLLEGE SUCCESS
COUN 115 CAREER/LIFE PLANNING
COUN 120 QUEST FOR IDENTITY/LIFE SKILLS
COUN 148 MANAGING STRESS AND WELL-BEING
COUN 165 CAREER SEARCH
COUN 170 MAJOR SEARCH
CSIT 105 COMPUTER CONCEPTS/APPLICATIONS
CSNT 161 CISCO ROUTER CONFIGURATION
CSNT 181 HACKER PREVENTION/SECURITY
DBA 100 INTRODUCTION TO RADIO AND TV
DR 44 STUDY SKILLS WITH TECHNOLOGY
ECON 101 PRINCIPLES OF ECONOMICS(MACRO)
ECON 102 PRINCIPLES OF ECONOMICS(MICRO)
EME 175 PARAMEDIC PREPARATION (LEC)
EME 175L PARAMEDIC PREP SKILLS (LAB)
EME 207 PARAMEDIC MEDICAL TRNG (LEC)
EME 207L PARAMEDIC MEDICAL SKILLS (LAB)
EME 211 CLINICAL INTEGRATION I
ENG 50 INTRODUCTORY COMPOSITION
ENG 100 ENGLISH COMPOSITION
ENG 202 CRITICAL THINKING/COMPOSITION
GC 101 HISTORY/GRAPHIC COMMUNICATIONS
GEOG 141 TRANSPORTATION SYS ANALYSIS
HIST 101 U.S. THRU RECONSTRUCTION
HIST 102 U.S. SINCE RECONSTRUCTION
HIST 108 WORLD HISTORY SINCE 1650
KINE 125A AEROBIC FITNESS TRAINING MODES
KINE 125B ANAEROBIC FITNESS TRNG MODES
KINE 125C FUNCTIONAL FITNESS TRNG MODES
KINE 125D MOTOR FITNESS SKILLS
KINE 140A BEGINNING TENNIS
KINE 140B INTERMEDIATE TENNIS
KINE 140C ADVANCED TENNIS
KINE 150A BEGINNING WEIGHT TRAINING
KINE 150B INTERMEDIATE WEIGHT TRAINING
KINE 150C ADVANCED WEIGHT TRAINING
MATH 50 BEGINNING ALGEBRA
MATH 60 INTERMEDIATE ALGEBRA
MATH 110 COLLEGE ALGEBRA
MATH 115 TRIGONOMETRY
MCS 100 INTRO TO MULTICULTURAL STUDIES
MUS 102 INTRODUCTION TO JAZZ
PHIL 111 INTRODUCTION TO PHILOSOPHY
PHIL 121 INTRODUCTION TO ETHICS
PHIL 122 SOCIAL & POLITICAL PHILOSOPHY

PHIL 200 CRITICAL THINKING
PHSC 100 INTRO TO PHYSICAL SCIENCE
POSC 100 INTRO TO POLITICAL SCIENCE
POSC 101 INTRO POL/AMER POL INSTITUTION
POSC 102 INTRO U.S./CALIF GOVERNMENTS
POSC 120 CALIFORNIA GOVERNMENT
PSYC 100 INTRODUCTION TO PSYCHOLOGY
RE 100 REAL ESTATE PRINCIPLES
RE 115 REAL ESTATE PRACTICE
RE 140 INTRO TO PROPERTY MANAGEMENT
RS 101 WORLD RELIGIONS
SOC 100 INTRODUCTION TO SOCIOLOGY
SOC 165 SELF AND SOCIETY
SPAN 101A SPANISH IA
SPAN 101B SPANISH IB
SPAN 102 SPANISH II
SPAN 201 SPANISH III
SPCH 100 ORAL COMMUNICATION
TA 184 CREATIVE THEATRE ENSEMBLE
TA 191A REHEARSAL AND PERFORMANCE I
TA 191B REHEARSAL AND PERFORMANCE II
TA 191C REHEARSAL AND PERFORMANCE III
TA 191D REHEARSAL AND PERFORMANCE IV
TA 192A TECHNICAL THEATRE PRACTICUM I
TA 192B TECHNICAL THEATRE PRACTICUM II
TA 192C TECH THEATRE PRACTICUM III

November

BUS 177 EXCEL ADVANCED
NURS 218 NURSING IV
POSC 120 CALIFORNIA GOVERNMENT

LATE START - NONCREDIT CLASSES

October

N ESL 322 BEGINNING CONVERSATION

SELF-PACED OPEN-ENTRY/ OPEN-EXIT CLASSES

The following courses may be offered as Self-Paced Open-Entry/Open-Exit classes. For details, see the Credit Classes section of each semester's Class Schedule or use the Searchable On-line Schedule. The courses listed below may not be offered every semester.

Course #	Course Name
COUN 45	Basic Study Skills
COUN 48	Overcoming Test Anxiety
COUN 165	Career Search
COUN 170	Major Search
KINE 128A	Wellness Modalities-Cardio
KINE 128B	Wellness Modalities-Muscular
KINE 128C	Wellness Modalities-Functional
KINE 128D	Wellness Modalities-Periodization
KINE 204A	Off Season Sports Conditioning
KINE 205A	In Season Sports Conditioning
READ 31	Developmental Reading Skills
READ 32	Intermediate Reading Skills
TA 192A	Technical Theatre Practicum I

**BREAK
HATE**

www.palomar.edu/pc3h/

We at Palomar College celebrate differences and advocate the civil rights and safety of all members of our community. **We do not tolerate hate on campus, and we condemn in the strongest possible terms the abuse of those who are lesbians, gay, bisexual, transgender or questioning.** We are committed, in compliance with the guidelines of AB 537 and all applicable state and federal laws, to create a **safe, secure environment where real and open communication, trust and acceptance can begin to take root and grow.** We take pride in our sexual, religious, ethnic, and racial diversity.

PC³H
Palomar College
Committee to
Combat Hate

CLASS#	DAY	TIME	LOC	INSTRUCTOR	LEC/LAB
--------	-----	------	-----	------------	---------

CLASS#	DAY	TIME	LOC	INSTRUCTOR	LEC/LAB
--------	-----	------	-----	------------	---------

Noncredit - Free Classes at Palomar College

Below are the noncredit classes offered at no cost to the student. Health and parking fees will be charged for classes held on the San Marcos campus and at the Escondido Center.

ADULT BASIC EDUCATION

For information, contact the English as a Second Language (ESL) Department. San Marcos (main campus) office: 760-744-1150, ext. 2272 located in room H-116. Escondido campus office: 760-744-1150, ext. 8114 located in room ESC-610.

N ABED 201 LITERACY/ADULT BASIC ED I (0.0 units)					
70619	MTWTh	8-10:50 am	PINES	RUIZ L	LEC
Class Number 70619 meets at Pioneer Elementary School (Class Number 70619 meets 8/22-12/15)					
70629	MTWTh	6-8:50 pm	ESC-104	CONDE J	LEC
Class Number 70629 meets at Escondido Campus (Class Number 70629 meets 8/22-12/15)					
70627	MTWTh	6-8:50 pm	CBLST	LUGO GARCIA M	LEC
Class Number 70627 meets at Cobblestone Village Apartments (Class Number 70627 meets 8/22-12/15)					
70623	MTWTh	6-8:50 pm	FELIC	LEMUS S	LEC
Class Number 70623 meets at Felicita Elementary School (Class Number 70623 meets 8/22-12/15)					
70621	MTWTh	6-8:50 pm	MMS	MENESES A	LEC
Class Number 70621 meets at Mission Middle School (Class Number 70621 meets 8/22-12/15)					
70628	MTWTh	6-8:50 pm	PALAM	ACOSTA M	LEC
Class Number 70628 meets at Pala Mission (Class Number 70628 meets 8/22-12/15)					
70626	MTWTh	6-8:50 pm	PASEO	ANDERSON G	LEC
Class Number 70626 meets at Paseo del Oro Apartments (Class Number 70626 meets 8/22-12/15)					
70620	MTWTh	6-8:50 pm	PNRMA	MENESES G	LEC
Class Number 70620 meets at Panorama Teen & Family Resourc (Class Number 70620 meets 8/22-12/15)					
70624	MTWTh	6-8:50 pm	RHS	SNYDER M	LEC
Class Number 70624 meets at Ramona High School (Class Number 70624 meets 8/22-12/15)					
70622	MTWTh	6-8:50 pm	ST FRANCIS	RODRIGUEZ V	LEC
Class Number 70622 meets at St. Francis Catholic Church (Class Number 70622 meets 8/22-12/15)					

N ABED 202 LITERACY/ADULT BASIC ED II (0.0 units)					
70630	MTWTh	8-10:50 am	PINES	RUIZ L	LEC
Class Number 70630 meets at Pioneer Elementary School (Class Number 70630 meets 8/22-12/15)					
70664	MTWTh	6-8:50 pm	ESC-104	CONDE J	LEC
Class Number 70664 meets at Escondido Campus (Class Number 70664 meets 8/22-12/15)					
70657	MTWTh	6-8:50 pm	CBLST	LUGO GARCIA M	LEC
Class Number 70657 meets at Cobblestone Village Apartments (Class Number 70657 meets 8/22-12/15)					
70637	MTWTh	6-8:50 pm	FELIC	LEMUS S	LEC
Class Number 70637 meets at Felicita Elementary School (Class Number 70637 meets 8/22-12/15)					
70635	MTWTh	6-8:50 pm	MMS	MENESES A	LEC
Class Number 70635 meets at Mission Middle School (Class Number 70635 meets 8/22-12/15)					
70660	MTWTh	6-8:50 pm	PALAM	ACOSTA M	LEC
Class Number 70660 meets at Pala Mission (Class Number 70660 meets 8/22-12/15)					
70654	MTWTh	6-8:50 pm	PASEO	ANDERSON G	LEC
Class Number 70654 meets at Paseo del Oro Apartments (Class Number 70654 meets 8/22-12/15)					
70631	MTWTh	6-8:50 pm	PNRMA	MENESES G	LEC
Class Number 70631 meets at Panorama Teen & Family Resourc (Class Number 70631 meets 8/22-12/15)					

70638	MTWTh	6-8:50 pm	RHS	SNYDER M	LEC
Class Number 70638 meets at Ramona High School (Class Number 70638 meets 8/22-12/15)					
70636	MTWTh	6-8:50 pm	ST FRANCIS	RODRIGUEZ V	LEC
Class Number 70636 meets at St. Francis Catholic Church (Class Number 70636 meets 8/22-12/15)					

BASIC EDUCATION

N BASC 202 SUPERVISED TUTORING (0.0 units)					
73314	TBA	LL-105	BARNABA R		LAB
(Class Number 73314 meets 8/22-12/17)					

N BASC 204 SUPERVISED TUTORING FOR MATH (0.0 units)					
71743	ONLINE	MC-I	TOWFIQ F		LAB
71744	ONLINE		TOWFIQ F		LAB

CAREER AND TECHNICAL EDUCATION

N CTED 605 BASIC TUTORING TRAINING (0.0 units)					
71745	TBA	MC-I	TOWFIQ F		LAB

CITIZENSHIP

For information, contact the English as a Second Language (ESL) Department. San Marcos (main campus) office: 760-744-1150, ext. 2272 located in room H-116. Escondido campus office: 760-744-1150, ext. 8114 located in room ESC-610.

N CTZN 400 CITIZENSHIP (0.0 units)					
70335	S	9-11:50 am	H-216	THIELE D	LEC
(Class Number 70335 meets 8/27-12/17)					

ENGLISH AS A SECOND LANGUAGE

Students whose first language is not English are advised to participate in an English assessment process given by the English as a Second Language Department before enrolling in any English or ESL class. The assessment process for ESL classes takes place at the location where the class is offered. For information about assessment dates and times, students should contact the ESL Department office in San Marcos at 760-744-1150, ext. 2272; Escondido at 760-744-1150, ext. 8114; or Fallbrook at 760-744-1150, ext. 7806.

N ESL 301 BEGINNING ESL I (0.0 units)					
70235	MTWTh	8:15-10:35 am	ESC-604	MURPHY J	LEC
Class Number 70235 meets at Escondido Campus (Class Number 70235 meets 8/22-12/15)					
70338	MW	6-8:50 pm	RHS	JOHNSON K	LEC
Class Number 70338 meets at Ramona High School (Class Number 70338 meets 8/22-12/14)					
70327	MTWTh	6:30-8:50 pm	FUHS	STAFF	LEC
Class Number 70327 meets at Fallbrook Union High School (Class Number 70327 meets 8/22-12/15)					
70328	MTWTh	6:30-8:50 pm	FUHS	STAFF	LEC
Class Number 70328 meets at Fallbrook Union High School (Class Number 70328 meets 8/22-12/15)					
70575	MTWTh	7-9:20 pm	H-213	MURILLO S	LEC
(Class Number 70575 meets 8/22-12/15)					
70255	MTWTh	7-9:20 pm	ESC-603	BELL H	LEC
Class Number 70255 meets at Escondido Campus (Class Number 70255 meets 8/22-12/15)					
70256	MTWTh	7-9:20 pm	ESC-602	STAFF	LEC
Class Number 70256 meets at Escondido Campus (Class Number 70256 meets 8/22-12/15)					

NONCREDIT

PALOMAR COLLEGE

CLASS#	DAY	TIME	LOC	INSTRUCTOR	LEC/LAB
N ESL 302 BEGINNING ESL II (0.0 units)					
70236	MTWTh	8:15-10:35 am	ESC-606	GONZALEZ J	LEC
Class Number 70236 meets at Escondido Campus (Class Number 70236 meets 8/22-12/15)					
70341	MTWTh	8:30-10:50 am	H-218	LOHR E	LEC
(Class Number 70341 meets 8/22-12/15)					
70339	MW	6-8:50 pm	RHS	VOORHES G	LEC
Class Number 70339 meets at Ramona High School (Class Number 70339 meets 8/22-12/14)					
70329	MTWTh	6:30-8:50 pm	FUHS	STAFF	LEC
Class Number 70329 meets at Fallbrook Union High School (Class Number 70329 meets 8/22-12/15)					
70581	MTWTh	7-9:20 pm	H-318	COBBE D	LEC
(Class Number 70581 meets 8/22-12/15)					
70583	MTWTh	7-9:20 pm	H-218	MCDERMOTT C	LEC
(Class Number 70583 meets 8/22-12/15)					
70263	MTWTh	7-9:20 pm	ESC-601	MIKAS H	LEC
Class Number 70263 meets at Escondido Campus (Class Number 70263 meets 8/22-12/15)					
70264	MTWTh	7-9:20 pm	ESC-606	LAWSON L	LEC
Class Number 70264 meets at Escondido Campus (Class Number 70264 meets 8/22-12/15)					
N ESL 303 BEGINNING ESL III (0.0 units)					
70243	MTWTh	8:15-10:35 am	ESC-605	DEJONG D	LEC
Class Number 70243 meets at Escondido Campus (Class Number 70243 meets 8/22-12/15)					
70342	MTWTh	8:30-10:50 am	H-318	CROSS I	LEC
(Class Number 70342 meets 8/22-12/15)					
70340	MW	6-8:50 pm	RHS	RAYMER J	LEC
Class Number 70340 meets at Ramona High School (Class Number 70340 meets 8/22-12/14)					
70331	MTWTh	6:30-8:50 pm	FUHS	STAFF	LEC
Class Number 70331 meets at Fallbrook Union High School (Class Number 70331 meets 8/22-12/15)					
70584	MTWTh	7-9:20 pm	H-325	TAMURA K	LEC
(Class Number 70584 meets 8/22-12/15)					
70587	MTW Th	7-9:20 pm 7-9:20 pm	HS-208 NS-260	HIGHTOWER S	LEC LEC
(Class Number 70587 meets 8/22-12/15)					
70272	MTWTh	7-9:20 pm	ESC-207	CLARKE C	LEC
Class Number 70272 meets at Escondido Campus (Class Number 70272 meets 8/22-12/15)					
70273	MTWTh	7-9:20 pm	ESC-103	LENHERT J	LEC
Class Number 70273 meets at Escondido Campus (Class Number 70273 meets 8/22-12/15)					
N ESL 304 INTERMEDIATE ESL (0.0 units)					
70246	MTWTh	8:15-10:35 am	ESC-603	MADAN N	LEC
Class Number 70246 meets at Escondido Campus (Class Number 70246 meets 8/22-12/15)					
70343	MTW Th Th	8:30-10:50 am 8:30-9:20 am 9:30-10:50 am	H-325 H-325 H-118	SOSA G	LEC LEC LEC
(Class Number 70343 meets 8/22-12/15)					
70333	MTWTh	6:30-8:50 pm	FUHS	STAFF	LEC
Class Number 70333 meets at Fallbrook Union High School (Class Number 70333 meets 8/22-12/15)					
70591	M TTh W	7-9:20 pm 7-9:20 pm 7-9:20 pm	H-118 MD-320 H-216	THOMSON T	LEC LEC LEC
(Class Number 70591 meets 8/22-12/15)					
70594	MTTh W	7-9:20 pm 7-9:20 pm	H-216 H-118	CHEN L	LEC LEC
(Class Number 70594 meets 8/22-12/15)					
70274	MTWTh	7-9:20 pm	ESC-605	HOSAKA H	LEC
Class Number 70274 meets at Escondido Campus (Class Number 70274 meets 8/22-12/15)					
70275	MTWTh	7-9:20 pm	ESC-604	PENA J	LEC
Class Number 70275 meets at Escondido Campus (Class Number 70275 meets 8/22-12/15)					

CLASS#	DAY	TIME	LOC	INSTRUCTOR	LEC/LAB
N ESL 322 BEGINNING CONVERSATION (0.0 units)					
70250	TTh	10:45-12:35 pm	ESC-603	MADAN N	LEC
Class Number 70250 meets at Escondido Campus (Class Number 70250 meets 8/23-10/13)					
70252	TTh	10:45-12:35 pm	ESC-603	MADAN N	LEC
Class Number 70252 meets at Escondido Campus (Class Number 70252 meets 10/18-12/15)					
70351	TTh	11-12:50 pm	H-213	TARMAS S	LEC
(Class Number 70351 meets 10/18-12/15)					
70567	MW	5-6:50 pm	H-216	STAFF	LEC
(Class Number 70567 meets 10/17-12/14)					
N ESL 372 BASIC ESL SKILLS (0.0 units)					
73336	MT	8:30-10:50 am	SJEC	CULLY S	LEC
Class Number 73336 meets at St. John's Episcopal Church (Class Number 73336 meets 8/22-12/13)					
73337	WTh	8:30-10:50 am	SJEC	CULLY S	LEC
Class Number 73337 meets at St. John's Episcopal Church (Class Number 73337 meets 8/24-12/15)					
70336	MW	6:30-9:20 pm	SVA	THIELE D	LEC
Class Number 70336 meets at Sierra Vista Apartment Complex (Class Number 70336 meets 8/22-12/14)					
N ESL 383 COMPUTER LITERACY FOR ESL (0.0 units)					
70337	S	9-12:50 pm	ESC-405	RAYMER J	LEC
Class Number 70337 meets at Escondido Campus (Class Number 70337 meets 8/27-12/17)					
70352	MW	11-12:50 pm	H-118	RICHEY T	LEC
(Class Number 70352 meets 8/22-12/14)					
70568	MTWTh	6-6:50 pm	H-118	CHEN L	LEC
(Class Number 70568 meets 8/22-12/15)					
N ESL 394 CAREER TRACK ESL (0.0 units)					
Students registering in the LEC will automatically be enrolled in the LAB.					
70829	Th	4:30-5:20 pm	ESC-207	PIZZORNO M	LEC
	MTW	4:15-6:50 pm	ESC-405	PIZZORNO M	LAB
	Th	5:30-6:50 pm	ESC-207		LAB
Class Number 70829 meets at Escondido Campus					
70782	Th	6:30-7:20 pm	H-121	LOPEZ M	LEC
	MTW	6:30-9:05 pm	H-121	LOPEZ M	LAB
	Th	7:30-8:50 pm	H-121		LAB

Palomar College Catalog

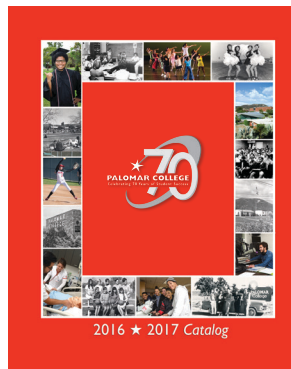

Students are encouraged to purchase a Palomar College catalog for \$8.00 in the bookstore and refer to it when making their academic plan and selecting their classes. If you would like one sent to you by first class mail, please complete this form and send it with \$13.50 (within U.S.) to the

Palomar College Bookstore, 1140 W. Mission Road, San Marcos, CA 92069-1487. Please make check payable to "Palomar College Bookstore." Allow one to two weeks for delivery. Please write for outside U.S. rates.

Name _____

Address _____

City _____

State _____ Zip _____

NONCREDIT

Palomar College Locations

See page 124 for other off-campus addresses.

Note: The hours listed below are subject to change.

Palomar College San Marcos Campus

1140 W. Mission Road, San Marcos 92069

760-744-1150, ext. 2160

Hours: Monday - Thursday, 7:30 am to 7 pm;

Friday, 7:30 am to 4 pm

Directions:

A. From I-5 or I-15, take Hwy. 78 to the Las Posas exit in San Marcos. Visitors to campus, take Las Posas north, turn right on Mission Road, and turn left at the Palomar College sign. Students going to class, take Las Posas north, turn right onto Aveninda Azul, and turn right into Parking Lot 12.

Palomar College Escondido Center

1951 E. Valley Parkway, Escondido 92027

760-744-1150, ext. 8134 or 760-432-0624, Admissions

760-744-1150, ext. 8165, Administration

Hours: Monday - Thursday, 7:30 am to 6 pm;

Friday, 7:30 am to 2 pm

Website: www.palomar.edu/escondido

Directions:

The Escondido Center is located at the corner of Midway and East Valley Parkway.

A. From the west, proceed east on Route 78, which becomes Lincoln. Turn right (south) on Midway and proceed to Valley Parkway.

B. From the north, proceed south on I-15 to El Norte Parkway. Proceed east on El Norte Parkway to Midway Drive. Turn right (south) on Midway and proceed to Valley Parkway.

C. From the south, exit I-15 on Via Rancho Parkway and go east (right) on Via Rancho Parkway. Via Rancho becomes Bear Valley Parkway. Continue on Bear Valley Parkway until you get to Midway Drive. Turn left on Midway. The Escondido Center is on your left as you approach East Valley Parkway.

Palomar College at Camp Pendleton

Bldg. 1331, Camp Pendleton 92055

760-725-6626

The classes on Camp Pendleton are held in a variety of locations on base. For classroom locations, please check with the Camp Pendleton office or the following web site:

<http://www.palomar.edu/camppendleton>

Hours: Monday - Thursday, 8 am to 6:30 pm;

Friday, 8 am to 2 pm

Note: Instructors without RapidGate passes will not be allowed to enter the main gate off I-5. Call the Camp Pendleton office for more information. Students without authorized access to Camp Pendleton should call our office at 760-725-6626.

Directions:

A. From I-5, take Oceanside Harbor/Camp Pendleton exit to main gate. Proceed on Vandegrift Blvd. approximately 10 miles. Turn right at Rattlesnake Canyon turnoff (a short-cut). Continue up Rattlesnake Canyon. Turn right at stoplight to put you back on Vandegrift Blvd. Proceed on Vandegrift and turn right between base theatre and gas station. Proceed to B St. and turn left. When you come to the stop sign, you will be facing Bldg. 1331.

B. From San Luis Rey Gate (rear gate), proceed on Vandegrift Blvd., turn left between gas station and base theatre. Proceed to B St., and turn left. When you come to the stop sign, you will be facing Bldg. 1331.

C. From Fallbrook (Naval Weapons Gate), only those with a RapidGate pass or military I.D. will be allowed to enter. With appropriate pass, proceed through Naval Weapons on Ammunition Rd. to first stop sign. Turn left on Vandegrift Blvd. Proceed on Vandegrift and turn right between base theatre and gas station. Proceed to B St. and turn left. When you come to the stop sign, you will be facing Bldg. 1331.

Palomar College at Fallbrook

2400 S. Stage Coach Lane, Building 10, Room 10,

Fallbrook 92028

760-723-1058

Hours: Monday - Thursday, 6 to 9 pm

Directions:

A. From Oceanside and Vista, take Mission Ave. (Hwy. 76) east toward Fallbrook. At River Village Shopping Center, turn left onto Mission Road. Proceed approximately five miles and turn right at Stage Coach Ln. Turn right into parking area.

B. From Temecula or Rainbow, take I-15 south to the Mission Rd. exit. Turn right at first stop sign, and proceed on Mission Road staying to the right. When you reach the first stop light, turn left on to Stagecoach Lane. Proceed 4 miles to the high school.

C. From Escondido, take I-15 north to the Highway #76/Pala/Oceanside exit. Turn west on #76 and proceed approximately 6 miles. Turn right on Mission, which is the corner of River Village Shopping Center. Proceed approximately 5 miles and turn right at Stage Coach Ln. Turn right into front parking area.

D. From Camp Pendleton, proceed through the Fallbrook Naval Ammunition Depot to second traffic light (Mission Rd.). Turn right on Mission Rd. and go approximately 1.5 miles to Stage Coach Ln. Turn left onto Stage Coach Ln. and then right into parking area.

Palomar College at Pauma

Pauma Reservation Road, Pauma Valley 92061

760-742-1121

Hours: Monday - Thursday, 10 am to 7 pm

Directions:

A. From Escondido, take I-15 north to Hwy. 76. Turn east on 76 and go approximately 12 miles. Turn left on Pauma Reservation Rd. Continue one mile to the Pauma Valley site on your right.

B. From the coast, take Hwy. 76 east, cross I-15, and continue as above.

Palomar College at Mt. Carmel

9550 Carmel Mountain Road, San Diego 92129

At Mt. Carmel High School, the office is located in Room PAL-I, 760-744-1150, ext. 3890.

For classes offered, check with the office or

www.palomar.edu/mtcarmel

Hours: Monday – Thursday, 5 to 10 pm

Directions:

A. From Escondido or San Diego, take I-15 to Jct. 56 and go west. Take the Rancho Penasquitos Blvd. exit and turn left onto Carmel Mtn. Rd. Go through two traffic signals. Continue to the high school entrance on the right.

B. From Mira Mesa, take Black Mountain Road north five miles to Carmel Mountain Rd. (light). Turn right (east) on Carmel Mountain Rd. Travel east to Mt Carmel High School, on your left.

Public Safety Training Center

182 Santar Place, San Marcos, CA 92069

760-744-1150, ext. 1722

Hours: Monday – Thursday 8 am to 5 pm

Directions:

A. From the west, take CA-78 east. Take the Barham Dr. exit towards Woodland Pkwy. Turn left on Barham Dr. Turn left on Woodland Pkwy. Turn left on Rancheros Dr. Turn right on Santar Pl. The Center is on the left.

B. From the east, take CA-78 west. Take the Woodland Pkwy./ Barham Dr. exit. Keep left at the fork in the ramp. Turn left on Rancheros Dr. Turn right on Santar Pl. The Center is on the left.

TEACHING AND LEARNING CENTER (TLC)



The mission of the Palomar College Teaching and Learning Centers is to promote student success by providing student support, academic advising and coaching, referral to services, educational and career planning, supplemental instruction workshops, embedded tutoring, and/or tutoring. In addition, we strive to create a pleasant working space where students and faculty can come together and exchange ideas and promote a deeper level of student and faculty engagement. **Hours subject to change.*

TLC SAN MARCOS

TLC-100 (between buildings P and Q)

Hours: Monday – Thursday, 8 a.m. to 7 p.m.

Friday, 8 a.m. to 4 p.m.

760-744-1150, ext. 3931

TLC ESCONDIDO

ESC-500

Hours: Monday – Thursday, 8 a.m. to 7:30 p.m.

Friday, 8 a.m. to 3:45 p.m.

760-744-1150, ext. 8171

www.palomar.edu/tlc

Enrollment (Registration)

Qualifying for Enrollment

Palomar College has a fully automated registration system. Students may apply and enroll online. To be eligible to enroll, students must have a current application on file. Returning students who have missed one semester must re-apply in order to receive an enrollment appointment. Continuing students who were enrolled in spring, new students, and returning students who submit an application for fall by May 12 will receive a priority online enrollment appointment.

After May 12, apply online to receive a late enrollment appointment or access to the system for the open enrollment period that follows.

User ID and Password

Once your application is processed, you will be issued a unique Palomar User ID number. To enroll, you will use your User ID number and a password. Your password can be up to 15 characters long. Note: If you forget your Palomar User ID and/or password, click on the link, *Forgot my Student ID or Password*, located to the right of the ID input box on the eServices sign in page. Follow the online instructions to retrieve your ID and set a new password. For your added protection, you will be asked to choose a challenge question and provide a response. If you forget the response, visit Admissions with a picture ID to have your challenge question reset.

Enrollment Appointment

All class enrollments are processed online using Student Center. Don't worry if you miss your online appointment, you may enroll anytime after your scheduled appointment. For instructions see the Admissions web page at www.palomar.edu/admissions/. The automated system operating hours are: Monday through Saturday, 6 a.m. to 11 p.m., and Sunday, 6 a.m. to 4 p.m. Call the Admissions Office at 760-744-1150, ext. 2164. If you have any questions email admissions@palomar.edu.

Repeating a Course

Recent updates to Title 5 regulations have changed the number of allowable course repeats (T5, 55040-55046). Effective January 1, 2013, the maximum number of enrollments, including withdrawals (W's), for regular courses will be limited to **three**. All enrollments, including W grades, prior to January 2013 will be included in the count.

A student who receives a satisfactory grade (A, B, C, P, CR) in a credit course cannot enroll again in that course except in very limited circumstances. A student who receives an unsatisfactory grade (D, F, FW, NP, NC) or withdrawal (W) on the initial enrollment is permitted to enroll again in the course. When repeating courses due to withdrawal or unsatisfactory grades, students are limited to the original enrollment plus two subsequent enrollments.

Only three types of courses are repeatable:

- Where repetition is necessary to meet the major requirements of CSU or UC for completion of a bachelor's degree
- Intercollegiate athletic courses (includes related conditioning courses)
- Intercollegiate academic or vocational competition

Please consult the college catalog for more specific information on the repetition of courses.

The Enrollment Priority System

Recent updates to legislation governing the California Community Colleges have resulted in a new enrollment priority system. These changes are designed to reward students for behavior that will help them succeed in their studies and complete their certificate, degree, or transfer program in a timely manner. Students will be assigned registration appointments in the following priority scheme:

Group 1. Disability Resource Center (DRC), EOP&S, foster youth, CalWORKS, eligible veterans, and active duty military personnel who submit an application and complete assessment, orientation and development of an education plan prior to the deadline date. Appointments are assigned by descending unit order starting at 90 earned units completed at Palomar College.

Group 2. Students in their last term of attendance prior to graduation or transfer. Appointments are assigned by descending order for all earned units completed at Palomar College.

Group 3. New, returning, transfer, and continuing students who complete orientation, assessment and development of an education plan in the immediate period of time prior to the deadline date, usually the first day of class for the preceding full academic term. Appointments are assigned by descending unit order starting at 90 earned units completed at Palomar College.

Group 4. Student participating in approved special programs. Appointments are assigned by descending unit order starting at 90 earned units completed at Palomar College.

Group 5. Continuing students who are actively registered at census the prior semester or actively registered in a course as of the deadline date. Appointments are assigned by descending unit order starting at 90 earned units completed at Palomar College.

Group 6. New, returning, or transfer students who are not in Group 3. Appointments are assigned by descending unit order starting at 90 earned units completed at Palomar College.

Group 7. Returning or continuing students with 90 or more earned units completed at Palomar College and/or students who have been on Academic or Progress Probation for two or more consecutive terms. Appointments are assigned by ascending unit order for all earned units completed at Palomar College.

Group 8. Non-high school graduates age 16 to 18. Students less than 16 years of age require permission of the instructor to enroll in classes.

For more information go to:

www.palomar.edu/admissions/enrollment/priority_f14.htm

If you have any questions call the Admissions Office at 760-744-1150, ext. 2164 or email admissions@palomar.edu.

Add/Drop Timetable

Visit Student Center at www.palomar.edu. Click on eServices and login.

For specific class deadline dates, go online to Student Center. Click on the deadline icon next to each of your classes in your schedule.

	Full Semester	Fast Track 1	Fast Track 2
Begin Date	8/22	8/22	10/17
End Date	12/17	10/15	12/17
Last Day to Wait List	8/17	8/17	8/17
Last Day to Add without Permission Number	8/28	8/28	10/20
Refund/Waiver Deadline	9/4	9/4	10/30
Last Day to Drop with No Notation on Record	9/5	9/5	10/25
Last Day to Add with Permission Number	9/5	9/5	10/25
Last Date to Audit/P/NP	9/22	9/7	11/1
Last Date to Drop with a W Grade	10/15	9/19	11/10

ADDING A COURSE

To add courses to your schedule, use the **Add/Drop Classes** link from Student Center. You must obtain a permission number from the faculty member after the first week or if you are waitlisted or if the class is closed.

DROPPING A COURSE

To drop a class, select the **Add/Drop Classes** link in Student Center. All students are expected to attend classes. Failure to attend class can result in an F or FW grade, unless the student processes a drop before the W deadline.

PASS/NO PASS

Complete the P/NP grading form and return it to the Admissions Office within the first 30 percent of the course. **No faculty signature needed.** However, students are advised that four-year schools may limit the number of P units acceptable for transfer. Major preparatory classes should never be taken on a P/NP basis. ENG 100, 202 and 203 may not be taken as P/NP. In most cases, courses numbered below 100 are ideally suited for the P/NP option. Please see a counselor to find out how this option may affect your educational goals. The change of grading status is not reversible.

AUDITING A COURSE

Complete an application for audit, obtain signatures of the faculty member, department chair, and Dean, and return form to the Admissions Office or an Education Center. Audit enrollments are not allowed before the first class meeting. Students who enroll for credit have priority over auditors, and **not all classes are available for auditing.** If changing from credit to audit status after the refund deadline, no enrollment fees will be refunded and the \$15 per unit audit fee will be charged in addition to the enrollment fees. The change from credit to audit status is not reversible. There is no deadline for original registration under audit status.

WAIT LISTS

Before the beginning of the semester, if a class is closed, you may place your name on a wait list (if available). If a seat becomes available, you will automatically be added and your student account will be charged with the enrollment fees. Please check your schedule online to confirm your status. See the last day to wait list in the chart above.

PERMISSION NUMBERS

- Are numbers that are assigned to students by faculty to authorize enrollment in a class that is closed.
- Are different from class numbers.
- EXPIRE after the above add deadline dates

DO NOT DELAY in adding your class with your permission-number. After the add deadline, you will not be allowed to add a semester-length class.

GRADES & SCHEDULES

Summer 2016 grades will be available beginning five business days after the last date of the course.

You may access your semester grades and student schedules online using Student eServices at www.palomar.edu. You may use a computer in the Admissions lobby, Career Center, or Library to access the Palomar College home page. Look for the eServices link.

To request a transcript, go to www.palomar.edu/admissions/transcript.htm

ENROLLMENT HOURS - eServices Online

Monday – Saturday 6 a.m. to 11 p.m.
Sunday 6 a.m. to 4 p.m.

ADMISSIONS HOURS (SAN MARCOS CAMPUS)

Monday – Thursday 7:30 a.m. to 6 p.m.
Friday 7:30 a.m. to 2 pm
(hours subject to change without notice)

Tuition and Fees Schedule

	Mandatory Fees			Other Fees
	In-State Students	Non-Resident Students	Int'l Students	
Enrollment Fee	\$46 per unit*	\$46 per unit*	\$46 per unit*	
Non-Residential Tuition		\$211 per unit	\$211 per unit	
Capital Outlay Fee		\$5 per unit	\$5 per unit	
Health Center Fee	\$19	\$19	\$19	
Student Center Fee	\$1 per unit	\$1 per unit	\$1 per unit	
Student Rep Fee				\$1 per term
Student Activity Card				\$15 per term
Parking Permit				\$40 per term
Audit Fee	\$15 per unit	\$15 per unit	\$15 per unit	
Additional I-20 Forms			\$2	
Transcript/Verifications See Below				
Non-sufficient Funds Fee	\$20	\$20	\$20	
Delinquent Debt Collection See Below				

Student Enrollment Fee*

\$46 per unit - Enrollment fee for all students. This fee is subject to change. If the enrollment fee is increased by state law after registration has begun, you will be required to pay the increase for all classes on your schedule at that time.

Student Center Fee

A student center fee will be assessed to each student attending classes at the San Marcos campus in the amount of \$1 per credit unit, not to exceed \$10 per academic year (Summer through Spring). No refunds or waivers will be made after the refund deadline. Funds generated from this fee will be used to finance, construct, enlarge, remodel, refurbish and operate a student center, also known as a Student Union. Students who are recipients of benefits under the CalWORKS (known as TANF), SSI, SSP and the General Assistance Program are exempt from this fee. Note: This is determined by the student's eligibility for a BOGW A enrollment fee waiver. All other BOGW status students are required to pay the Student Center Fee

Student Representation Fee

A \$1 fee per semester is collected to provide funds to support student leaders who state positions and viewpoints before city, county and district governments, and before state and federal agencies and offices.

Palomar Student Activity Card

All students should purchase a Palomar Student Activity Card each semester. This card will serve as a picture identification card and is imprinted with your student identification number which is required for all transactions with Palomar (registrations, payments, lab usage, etc.) Revenue from sales of the Activity Card is used to provide entertainment, extra and co-curricular events, intercultural celebrations, purchase equipment and supplies and to provide support for a wide range of student activities on campus.

There are many benefits of the Activity Card including discounts at the college bookstore, periodic free food and beverages at student activities, free and discounted special events on campus (athletic and performing arts events), discounted NCTD bus passes, access to the Student Union Computer Lab (SU-28), discounted offerings from local merchants, free lock and locker usage on campus, free scantrons and photocopying, and much more. The benefits are listed on the Student Affairs web page.

The Student Activity Card is \$15 per semester. The fee can be paid online through Student eServices or the Cashier's Office. After registering and the fee has been paid, visit the Student Activities Office, SU-202, to have your picture taken and pick up your card. This fee is nonrefundable.

Student Health Fee (AP 5030)

A state-mandated student health fee is charged for operation of the Health Centers as authorized in Education Code 76355. A semester fee of \$19 will be charged to all part-time and full-time students enrolled in credit and non-credit classes offered through Palomar College, except the following:

- Students taking only apprenticeship classes
- Students who depend exclusively on prayer for healing in accordance with the teachings of a bona fide religious sect, denomination or organization
- Dependent children and surviving spouses of members of the California National Guard who are killed or permanently disabled in active service
- Active-duty military students taking classes only at Camp Pendleton
- Worksite Education training for company employees only
- Non-credit classes at sites other than the San Marcos campus and the Escondido Center

The Health Fee is to be paid at the time of registration. Students enrolled at other Education Sites have the option to pay a health fee through the Cashier's Office and receive Health Services at the San Marcos campus or the Escondido Center.

Non-Resident Tuition Fee (per semester unit)

(in addition to enrollment fee) \$211

If you have a question about your residency status, please see the residency requirements in the College catalog, visit our website at www.palomar.edu/admissions or contact Admissions at 760-744-1150 ext. 2164.

Non-California resident financial aid students may request a deferment on a portion of their non-resident tuition. For more information contact the Financial Aid, Veterans & Scholarships office.

Capital Outlay Fee

Students who are both citizens and residents of a foreign country, and non-resident students will be required to pay a Capital Outlay fee in addition to the non-resident fee.

(Ed. Code 76141) \$5/unit

International/Foreign Student Fees per unit

Enrollment Fee \$46

Non Resident Tuition \$200

Capital outlay fee \$5

Additional I-20 Forms

(foreign students) \$2

Auditing Fee

\$15 per unit (See add/drop timetable on previous page).

If a student changes from credit to audit status after the refund/waiver deadline enrollment fees will not be refunded and the \$15 per unit audit fee will be charged in addition to the enrollment fee.

Parking Permits

Automobiles \$40

BOGW A, B, C students \$20

Motorcycles \$20

BOGW A students receiving TANF, SSI/SSP or General Assistance and BOGW B students who met the income limit and BOGW C students (completed the FAFSA) are eligible for a reduced parking permit charge. Only one discounted permit is allowed per semester. **Note:** If a regular permit is purchased and the student becomes BOGW eligible at a later date, there will be no refund issued.

Fee Payment and Drop Procedures

Students are responsible for paying all mandatory fees. Students who enroll in **Fall 2016** classes and do not pay fees will be automatically dropped from those classes within 10 days. A final drop for non-payment of fees will occur in the week preceding the start of classes. Students who are not automatically dropped will be responsible for dropping their own courses before the refund deadline. Failure to make payments of any amounts owed to the College when they become due, is considered sufficient cause to withhold future enrollment, grades, transcripts, diplomas, certificates and/or degrees or any other College service.

Other Fees**Transcript and/or Verification of Past Enrollment**

Regular Service (7-10 business days) \$5/ea*
(The first two regular service fees are waived)

Rush Service (48 hours) \$5/ea*
(Fee for rush service in addition to regular fee)

Online Request – www.palomar.edu/transcripts \$13/ea*
(Online fee and rush fee can not be waived)

Verification of Current Enrollment

Regular Service (7-10 business days) \$5/ea

Rush Service (48 hours) \$5/ea
(Fee for rush service in addition to regular fee.)

Online Request:

www.studentclearinghouse.org \$4-\$6/ea

Nonsufficient Funds Fee

A \$20 fee will be charged for all returned checks.

Delinquent Debt Collection Fee

Each student is responsible for paying all fees by the due date. If a student's account is sent to a collection agency, a 30% penalty is added to the balance owed to the College. Accounts placed for collection shall be listed on credit bureaus at the discretion of the collection agency.

If an account is sent to the Chancellor's Office Tax Offset Program, a 33 percent penalty charge will be added to the balance owed.

***Fees are subject to change without further notice**

Additional Expenses

In addition to any noted class-specific material fees, students should anticipate miscellaneous expenses for class assignments that could range from \$10 to \$100 per class for notebooks, scantrons, blue books, writing materials, etc. Students may see faculty member for details.

How to Make a Payment

Palomar College accepts payment by check, money order, VISA, MasterCard, Discover and AMEX. Checks are limited to the amount of total fees and are made payable to Palomar College.

Payments are accepted at the San Marcos and Escondido location. Cash payments are made at your own risk. Students may pay fees online in eServices using VISA, Mastercard, AMEX or Discover.

Fee Waivers**Enrollment Fee Waiver**

Students from private or public elementary or secondary schools who are admitted to Palomar College as special part-time students for credit classes during regular semester or summer session are exempt from paying the enrollment fee. Home schooled minors also may enroll with permission from their local school district. Attendance must be authorized by a letter of permission from the school. Students under 16 years of age are restricted to courses designed for children. Permission to enroll in other classes rests with the Palomar instructor.

Board of Governors Enrollment Fee Waiver (BOGW)

The Board of Governors Enrollment Fee Waiver (BOGW) will waive the enrollment fee for eligible California resident students. Complete the online BOGW application in your eServices Student Center. Go to www.palomar.edu and click on eServices. Sign in and click on Apply for BOGW fee waiver in the My Finances and Financial Aid section. You can also verify your eligibility by clicking on View Financial Aid or call 760-744-1150 ext. 2366 or 8116.

Fall 2016 BOG Fee Waiver Changes

Once you've qualified for the BOG Fee Waiver, it is important to ensure that you are meeting the academic and progress standards in order to avoid losing the BOG fee waiver

Academic – Maintain a GPA of 2.0 or higher

If your cumulative GPA falls below 2.0 for two (2) consecutive primary terms (fall and spring semesters are primary terms at Palomar) you will lose your BOG fee waiver eligibility.

Progress – Complete more than 50% of your coursework

If the cumulative number of courses you successfully complete is not more than 50% in two (2) consecutive primary terms (fall and spring semesters are primary terms at Palomar) you will lose your BOG fee waiver eligibility.

Combination of Academic and Progress Standards

Any combination of two consecutive terms of cumulative GPA below 2.0 and/or cumulative course completion is not more than 50% may result in loss of BOG fee waiver eligibility.

You will be notified within 30 days of the end of each term if you are being placed on either Academic (GPA) and/or Progress (Course Completion) probation. Your notification will include the information that a second term of probation will result in loss of BOG fee waiver eligibility. After the second consecutive term of probation, you may lose eligibility for the BOG fee waiver at your next registration opportunity

Fee Refund Process

Fee	Timeline	Form
• Enrollment Fee • Non Resident Tuition • Health Fee • Student Center Fee • Student Rep Fee	Through Refund/Waiver Deadline Full Semester & Fast Track I- September 4, 2016 Fast Track II- October 30, 2016	No form needed – refunds are automatic. Please note: It will take two to four week after the deadline date for your credit/debit card to be credited or check to be issued, if you paid by check or cash.
• Enrollment Fee • Non Resident Tuition • Health Fee • Student Center Fee	After Refund/Waiver Deadline	Petition for Refund/Waiver – Student Center link. Print form and submit with documentation of extenuating circumstance (required).
• Parking Permit	Refund/Waiver Deadlines above	Parking Permit Refund App – Student Center link Print form and submit with permit and receipt attached.
• Student Rep Fee	After Refund/Waiver Deadline	Student Rep Fee Waiver – Student Center link
• Student Activity Card	Refund/Waiver Deadline – if card is not produced.	Nonrefundable
• Auditing Fee	Nonrefundable	Nonrefundable
• Open Entry/Open Exit Classes	After Refund/Waiver Deadline	Nonrefundable if added or dropped after Refund/Waiver Deadline

Student Representative Fee Waiver

A student may, for religious, political, financial and or moral reasons choose not to pay the Student Representation Fee noted in this section. Students must submit a request for waiver of this fee, in writing, before the Refund/Waiver Deadline. See the online Student Rep Fee Waiver Request form in the eServices Student Center.

Enrollment Fee Refund/Waiver Policy

Semester-length classes must be formally dropped by the Refund/Waiver Deadline to qualify for a refund or waiver. No refunds or waivers will be granted for drops after the refund deadline, unless the class is cancelled by the College or if a verified processing error by the College occurred. There is no prorated refund schedule. The refund deadline for other sessions is the 13th day after the start day of the class.

Not attending classes does not warrant a refund or waiver of fees. It is the student's responsibility to drop classes by the refund/waiver deadline or incur the fees.

Refunds will be processed after the Refund/Waiver deadline and can take up to four weeks from the deadline date for the refund process to complete.

If payment was made by credit card, debit card, or gift card*, the refund will be credited back to the card used. If payment was made by cash or check, the refund check will be mailed to the student's address of record. Refunds cannot be carried forward for credit to the next semester's registration. Refunds are processed after all fees and obligations owed to the College are met. Refunds of \$1.00 or less will not be processed unless requested at the Cashier's Office. Refunds will not be issued one year after the end of the semester.

*If you used a gift card be sure to keep it, as refunds will be credited back to that card.



TranscriptsPlus® is an optional fee-based service that offers the opportunity to request transcripts online. It is accessed through a link on the web page (see icon.) For information contact the Palomar College Records Office or Credentials Inc., 436 Frontage Road, Suite 200 Northfield, Illinois 60093 1-800-646-1858

Fall 2016 and Spring 2017 Calendar

AUGUST 2016						
SUN	MON	TUE	WED	THU	FRI	SAT
	1	2	3	4	5	6
7	8	9	10	11	12	13
14	15	16	17	18	19	20
21	22 →	23	24	25	26	27
28	29	30	31			

SEPTEMBER 2016						
SUN	MON	TUE	WED	THU	FRI	SAT
				1	2	3
4	5	6	7	8	9	10
11	12	13	14	15	16	17
18	19	20	21	22	23	24
25	26	27	28	29	30	

OCTOBER 2016						
SUN	MON	TUE	WED	THU	FRI	SAT
						1
2	3	4	5	6	7	8
9	10	11	12	13	14	15
16	17	18	19	20	21	22
23 30	24 31	25	26	27	28	29

NOVEMBER 2016						
SUN	MON	TUE	WED	THU	FRI	SAT
		1	2	3	4	5
6	7	8	9	10	11	12
13	14	15	16	17	18	19
20	21	22	23	24	25	26
27	28	29	30			

DECEMBER 2016						
SUN	MON	TUE	WED	THU	FRI	SAT
				1	2	3
4	5	6	7	8	9	10
11	12 ○	13 ○	14 ○	15 ○	16 ○	17 ○
18	19	20	21	22	23	24
25	26	27	28	29	30	31

JANUARY 2017						
SUN	MON	TUE	WED	THU	FRI	SAT
1	2	3	4	5	6	7
8	9	10	11	12	13	14
15	16	17	18	19	20	21
22	23	24	25	26	27	28
29	30 →	31				

FEBRUARY 2017						
SUN	MON	TUE	WED	THU	FRI	SAT
			1	2	3	4
5	6	7	8	9	10	11
12	13	14	15	16	17	18
19	20	21	22	23	24	25
26	27	28				

MARCH 2017						
SUN	MON	TUE	WED	THU	FRI	SAT
			1	2	3	4
5	6	7	8	9	10	11
12	13	14	15	16	17	18
19	20	21	22	23	24	25
26	27	28	29	30	31	

APRIL 2017						
SUN	MON	TUE	WED	THU	FRI	SAT
						1
2	3	4	5	6	7	8
9	10	11	12	13	14	15
16	17	18	19	20	21	22
23 30	24	25	26	27	28	29

MAY 2017						
SUN	MON	TUE	WED	THU	FRI	SAT
	1	2	3	4	5	6
7	8	9	10	11	12	13
14	15	16	17	18	19	20
21	22 ○	23 ○	24 ○	25 ○	26 ○	27 ○
28	29	30	31			

Aug 18 Part-time Faculty Plenary
 Aug 19 Faculty Plenary
 Aug 22 Fall Weekday Classes Begin
 Aug 27 Fall Saturday Classes Begin
 Sept 5 Labor Day
 Oct 15 Fast Track 1 Ends
 Oct 17 Fast Track 2 Begins
 Nov 11 Veteran's Day
 Nov 21-23 Non-instructional Days
 Nov 24-25 Thanksgiving Holiday

Nov 26 Non-instructional Day
 Dec 12-17 Final Exams
 Dec 17 Fast Track 2 Ends
 Dec 17 Fall Semester Ends
 Jan 1 New Year's Day
 Jan 16 Martin Luther King's Day
 Jan 26 Part-time Faculty Plenary
 Jan 30 Spring Weekday Classes Begin
 Feb 4 Spring Saturday Classes Begin
 Feb 17 Lincoln's Day

Feb 18 Non-instructional Day
 Feb 20 Washington's Day
 Mar 25 Fast Track 1 Ends
 Mar 27-Apr 1 Spring Recess
 Apr 3 Fast Track 2 Begins
 May 22-27 Final Exams
 May 26 Commencement
 May 27 Spring Semester Ends
 May 29 Memorial Day

○ Finals

→ Classes Begin

■ Holiday

■ Non-instructional Day

Student Services

- **Admissions, Records & Evaluation** Offices are located in the Student Services Center on the San Marcos campus and in the main lobby of the Escondido Center. Office hours are Monday through Thursday, 7:30 am to 6 pm. Friday, 7:30 am to 2 pm. Phone: 760-744-1150, ext. 2164 (San Marcos campus) Website www.palomar.edu/admissions
- **Cashier Services** Offices are located in the Administration Building on the San Marcos campus and in the main lobby of the Escondido Center. Hours are Monday through Thursday, 8 am to 6 pm, Friday, 8 am to 4 pm. Phone: 760-744-1150, ext. 2114 (San Marcos). Website: www.palomar.edu/fiscal_services/CashierServices.htm.
- **The Counseling Center** has offices to serve you in the Student Services Center on the San Marcos campus, the main lobby of the Escondido Center, and at the Camp Pendleton site. Make an appointment to: sort out confusion; clarify college goals; and create an educational plan. Academic counseling is available to students seeking assistance with scheduling or clarification of requirements for certificates, graduation or transfer. Careful course selection is key to a successful college experience and it is wise for students to consult with a counselor each semester. Personal counseling is available for students seeking the assistance of a trained counselor in finding solutions to problems that may be affecting their academic progress. Call or stop in the Counseling Center to make an appointment with a counselor. The Counseling Center is open Monday and Thursday, 7:30 am to 5:30 pm, Tuesday and Wednesday, 7:30 am to 7 pm, Friday, 7:30 am to 4 pm. Phone: 760-891-7511. For Escondido Counseling hours call 760-432-0624; Camp Pendleton, 760-725-6626.
- **Financial Aid, Veterans & Scholarships Services** located in the Student Services building on the San Marcos campus and in the main lobby of the Escondido Center; provide a variety of federal and state student financial assistance programs including Veterans Educational Benefits program and private scholarships. Hours are Monday through Thursday, 7:30 am to 6:00 pm. Friday, 7:30 am to 2 pm. Phone: 760-891-7510 (San Marcos) Website: www.palomar.edu/fa and for veterans www.palomar.edu/veterans/
- **The Transfer Center** provides up-to-date information and assistance for students planning to transfer to four-year universities. Palomar College has Transfer Admission Guarantees (TAG) with six University of California campuses. The Transfer Center staff offers application assistance, cross-enrollment processing, and notice of campus visits by numerous university representatives. Advanced planning is vital for transfer success. For forms and information regarding requirements and deadlines, visit the Transfer Center in the Student Services Center on the San Marcos campus. Hours: Monday through Thursday, 7:30 am to 5 pm. Friday, 8 am to 4 pm. Phone: 760-744-1150 ext. 2552 Website: www.palomar.edu/counseling/transfercenter
- **The Career Center** provides student support in the Career Development Process by means of assessment, goal setting, career exploration and employment outlook research to foster informed career decisions. Resources include an up-to-date computer lab with internet access, career library, job search and internship information, job announcements and Career Counseling appointments. The Career Center offers several sections of Career Search (Counseling 165), a one-unit, short term class, each semester. Visit the Career Center in SU-17 on the San Marcos campus. Hours of operation: Monday-Thursday, 8 am to 6 pm, Fridays 8 am to 4:30 pm. Phone: 760-744-1150 ext. 2194 or 3125. Website: www.palomar.edu/counseling/careercenter
- **Counseling for Student Athletes** is available for students participating in any of the 22 intercollegiate sports offered at Palomar College. These students must meet special academic and transfer requirements to gain eligibility. Contact Athletic Counselor, Steve White at 760-744-1150, ext. 3052.
- **Disability Resource Center (DRC)**, formerly DSP&S, is a department within the division of Student Services which offers specialized instruction, academic accommodations and services to students with various documented disabilities as mandated by the Rehabilitation Act of 1973 and the Americans with Disabilities Act of 1990 and their respective revisions. These disabilities include physical, visual, auditory, communication, learning and psychological disabilities which might impose an educational limitation within the college environment. Students who had an IEP or 504 plan during high school or have a medical or mental health condition affecting learning are encouraged to apply. The DRC is located in the DSPS Building on the San Marcos campus. Hours are Monday through Thursday, 7:30 am to 7 pm. Friday, 8 am to 4 pm Phone: 760-744-1150, ext. 2375. Website: www.palomar.edu/drc
- **Extended Opportunity Programs & Services (EOPS) & Cooperative Agencies Resources for Education (CARE)** EOPS is a state-funded program designed to provide support services and benefits for students who are financially and educationally disadvantaged. CARE, also a state funded program, assists single parent recipients of TANF/ CalWORKs who would like to attend college. These programs offer academic and support counseling, priority registration, student success workshops, financial aid and other support services. The EOPS/ CARE office, located on the San Marcos campus in Building AA-141 is open Monday through Thursday, 8 am to 5 pm. Friday, 8 am to noon Phone: 760-744-1150 ext. 2449; Website: www.palomar.edu/eops/
- **California Work Opportunities and Responsibility to Kids (CalWORKs)** serves parents who are attending school as part of their welfare-to-work plan with the county. To be eligible, the student must be a current CalWORKs recipient or have received aid within the last two years and be currently working. The student must also be working toward a certificate, AA degree, transfer to a four-year university or to improve work skills. Benefits include: academic and support counseling, priority registration, student success workshops, books, parking and other support services. The student does NOT have to be a full-time student to receive benefits. The CalWORKs office, located on the San Marcos campus in Building AA-141, is open Monday through

Thursday, 8 am to 5 pm. Friday, 8 am to noon
Phone: 760-744-1150 ext. 2449.

- **Office of International Education** provides specialized services to international students with the (F1) student visa including pre-admission advising, admission, registration, academic and support counseling, and regulatory information under the U.S. Department of State and U.S. Department of Homeland Security. The Office of International Education is located in the Student Union building, Room SU-103 on the San Marcos Campus. Hours are Monday through Thursday 9 am to 3 pm, Closed Friday. Phone: 760-744-1150 ext. 2167. Website: www.palomar.edu/internationalstudents
- **Student Support Services (TRIO/SSS)** is a federally-funded college completion and transfer program serving low-income, first generation and/or disabled college students who are enrolled full time. The program is designed to support and encourage students in their pursuit of a post-secondary education. All TRIO/SSS students are provided high quality student support services, designed to meet the individual needs and higher education goals of each participant. Services include tutorial assistance, academic, career and financial aid counseling, transfer information and planning, priority registration, use of laptop computers and computer lab, book loans and school supplies, university campus visits/tours, cultural events, leadership opportunities, customized workshops, and much more. The TRIO/SSS Program Services can be found at the San Marcos campus, located in Building TCB-1, and at the Escondido campus, located in Rm. 707-C. The hours for both offices are Monday through Thursday, 8 am to 5 pm, and Friday, 8 am to 3 pm. San Marcos Phone: 760-744-1150, ext. 2761; Escondido Phone: 760-744-1150, ext. 8354. Program Website: www.palomar.edu/triosss
- **Office of Student Affairs (OSA)** is the center of all extra-curricular activities on campus. The OSA is the hub of all clubs and the Associated Student Government (ASG). The office also works with student discipline and grievances, as well as administering the District's policies and procedures related to free speech and symbolic expression. All individuals desiring access to Palomar College students or staff for commercial or political purposes must check in at the Office of Student Affairs. Emergency loans for students, textbook purchase loans, and food bank services are also available in the Office of Student Affairs. The office manages the Student Union building and coordinates reservations for meeting rooms in the SU building. The OSA is located on the second floor of the Student Union in room SU-201. Please check our webpage for current office hours. Phone: 760-744-1150 ext. 2594. More information is available on the Student Affairs Website: www2.palomar.edu/pages/studentaffairs/.
- **Associated Student Government (ASG)** is the official means of communication between the students and other organizations of the college. ASG members represent all students in the shared governance process of the College. The ASG Officers are elected by currently registered students. More information is available on the ASG Website: www2.palomar.edu/asg/.
- **Student Health Services** provides easy access to initial primary care, acute illness and injury assessment and treatment, health education and wellness programs at the San Marcos campus and Escondido Center. Currently enrolled students who have paid the health fee are provided free visits with a physician, nurse practitioner or registered nurse. Visits are scheduled by appointment but also are available on a walk-in basis. Students experiencing a medical emergency (as deemed by receptionist and medical providers) receive priority care.
Fee services include a variety of physical exams covering athletic sports, medical programs admission (nursing, dental assisting, EMT, Paramedic, Firefighting and Police Academies), child development, DMV; immunizations (including TB testing); specialize exams/procedures (e.g. Pap, wart removal); specialized treatments (bandaging, respiratory treatment); limited prescription medications; vision and hearing testing and laboratory testing. Areas of service include respiratory, dermatology, gynecology, family planning, tobacco/nicotine cessation and limited emergency medicine.
The San Marcos Student Health Service Center is located in the HC building. Hours: Monday-Thursday 8am-7pm and Friday 8am-3:30pm. For appointments call 760-744-1150 ext. 2380. The Escondido Student Health Service Center is located in the main building. Hours: Monday-Thursday 8am-12 noon and 4-8pm. For appointments call 760-744-1150 ext. 8105. Website: www.palomar.edu/healthservices
- **Behavioral Health Counseling Services** provides currently enrolled students who have paid the student health fee short-term counseling. Appointments with a licensed Behavioral Counselor/Therapist are free. Typical counseling services provided include: assessment and treatment of anxiety and depression, substance abuse and addiction, emotional trauma, body image disorders, significant relationship and family conflicts, assessment and diagnosis of mental health disorders. If treatment, as determined by the Behavioral Counselor/Therapist, will be required beyond six visits, the student will be referred to community psychological services.
Behavioral Health Counseling is available at the San Marcos campus in the Student Health Service Center and at the Escondido Center in the Counseling Department by appointment only. For appointments at either location call 760-744-1150 ext. 2381. Website: <http://www2.palomar.edu/pages/bhcs/home-page-2/services/>
- **Student Activities Office** serves the campus community by providing the sale of Student Activity Cards for currently enrolled students. The activity card provides free lock and locker usage on campus, discount movie tickets, Sprinter and Breeze monthly pass discounts, as well as providing several additional benefits. Staff is available to answer general questions related to student life and activities. The Student Activities Office is centrally located in room SU-202 of the Student Union Building. The Student Activities Coordinator may be found in SU-201, Phone: 760-744-1150 ext. 7509 or 2594. More information is available on the Student Affairs Website: www2.palomar.edu/pages/studentaffairs/.

- **Student Clubs** provide students with opportunities for personal, social, recreational, religious, cultural, and civic development. Getting involved in a club is a great way to network with other students, learn and practice team work, and feel a sense of community, while on campus. Students interested in starting a new club or reinstating a club are encouraged to also visit the Student Activities Coordinator in room SU-201, or visit the Club Hub (SU-19) to learn more about getting involved with student life. Phone: 760-744-1150 ext. 7509 or 2594. More information is available on the Student Affairs Website: www2.palomar.edu/pages/studentaffairs/.

General Matriculation Procedures

Matriculation Rights and Responsibilities:

Matriculation is a process which assists you in choosing, planning, and achieving your educational and career goals. It is Palomar's way of supporting your right to succeed in college. Matriculation is a partnership between you and Palomar.

Palomar College agrees to:

- Evaluate your English, ESL, math and reading skills
- Help you register for appropriate classes
- Provide you with an orientation and information on services available, and possible majors and/or careers
- Provide access to counselors and instruction

You agree to:

- Decide upon your major and goal
- Participate in orientation and assessment
- Meet with a counselor to develop an educational plan by the time you have completed 15 units
- Attend and complete courses to make the best use of the time you spend at Palomar

Prior to registration, all non-exempt students must complete the following steps that apply:

Fill out an application for admission online at www.palomar.edu
 Send in all transcripts or previous assessment scores and request an evaluation for equivalency
 Sign up for and attend an assessment and orientation session at the Assessment Center, in SU-1.

New, returning, or transfer students who may be exempted from the matriculation process are students who:

- Already have an associate's degree or higher
- Are attending Palomar for personal enrichment
- Are enrolled only in non-credit courses
- Are taking classes only to upgrade job skills
- Are enrolled in apprenticeship or other special vocational education programs
- Are concurrently enrolled in another college or university

Exempt students are not required to participate in the matriculation process but are encouraged to see a counselor at any time.

The college may suspend or terminate services to any student who fails to fulfill his/her responsibilities. However, the college may never suspend or terminate any service for which a student is otherwise entitled under any other provision of law. In addition, students may challenge any matriculation requirement or regulation using the petition process.

Enrollment restrictions:

Many courses and education programs of study have enrollment conditions such as prerequisites, corequisites or advisories on recommended preparation. These faculty-approved conditions are considered necessary and appropriate to ensure that you are adequately prepared to succeed in the course or education program. It is your responsibility to meet any and all enrollment conditions.

Advisory on Recommended Preparation:

Recommended preparation is a condition of enrollment that you are advised, but not required, to meet before or in conjunction with enrollment in a course or education program. If you believe that you have satisfied the advisory by means other than the stated advisory, please consult with the appropriate department to determine your readiness to enroll in the course or educational program.

Other Limits on Enrollment:

Enrollment in certain courses or educational programs of study may require tryouts, auditions or may be limited by health and safety considerations, facility limitations, faculty workload, the availability of qualified instructors, funding limitations or legal requirements imposed by statutes, regulations or contracts. All such limitations are in conformity with the provisions of Title 5, Section 58106, California Community College Board of Governors.

Prerequisites:

A prerequisite is a condition of enrollment that you are required to meet in order to demonstrate current readiness in a course or education program. You may be required to show proof of meeting the prerequisite. Failure to meet the stated prerequisite may result in being administratively dropped from the course.

Corequisites:

A corequisite is a condition of enrollment consisting of a course that you are required to simultaneously take in order to enroll in another course. Failure to enroll in the stated corequisite will result in being administratively dropped from the course.

You may not be permitted to enroll in a class for which you cannot demonstrate that you have met the prerequisite or are enrolled in the corequisite. If it is determined after a course begins that you have not met the prerequisite, you may be dropped from the course.

If you are currently enrolled in a prerequisite course at Palomar College, you will be permitted to enroll in the next level course on the assumption that you will pass the prerequisite course with a C or better. If you do not successfully pass the course (receive a grade of D, F, FW, NC, I, or W) you will be dropped from the next level class.

Challenging a Prerequisite:

You have the right to challenge any prerequisite.

A prerequisite or corequisite challenge requires written documentation, explanation of alternative course work, background, abilities, or other evidence showing adequate preparation for the target course. A Prerequisite or Corequisite Challenge Petition can be obtained from the Admissions Office, in the Counseling Center, or at a College Center office. Reasons for seeking a Prerequisite and Corequisite Challenge Petition may include one or more of the following:

- (1) A prerequisite or corequisite has not been made reasonably available.
- (2) A prerequisite or corequisite has not been established in accordance with the District's process for establishing prerequisites and corequisites.
- (3) A student can provide evidence of having the knowledge or ability needed to succeed in the course despite not meeting the prerequisite or corequisite.
- (4) A student may challenge other limitations on enrollment.
- (5) A student may challenge a prerequisite or corequisite established to protect the health and safety of himself, herself, and/or others.
- (6) A prerequisite, corequisite or limitation on enrollment is discriminatory or applied in a discriminatory manner.
- (7) A prerequisite or corequisite is in violation of Title 5.

If space is available in the target course when a student files a challenge to the prerequisite or corequisite, the College shall reserve a seat for the student and resolve the challenge within five working days. If the challenge is upheld or the College fails to resolve the challenge within the five working day period, the student shall be allowed to enroll in the course. If no space is available in the course when a challenge is filed, the challenge shall be resolved prior to the beginning of registration for the next term and, if the challenge is upheld, the student shall be permitted to enroll if space is available when the student registers for that subsequent term.

MATRICULATION CHECKLIST

For new and returning students

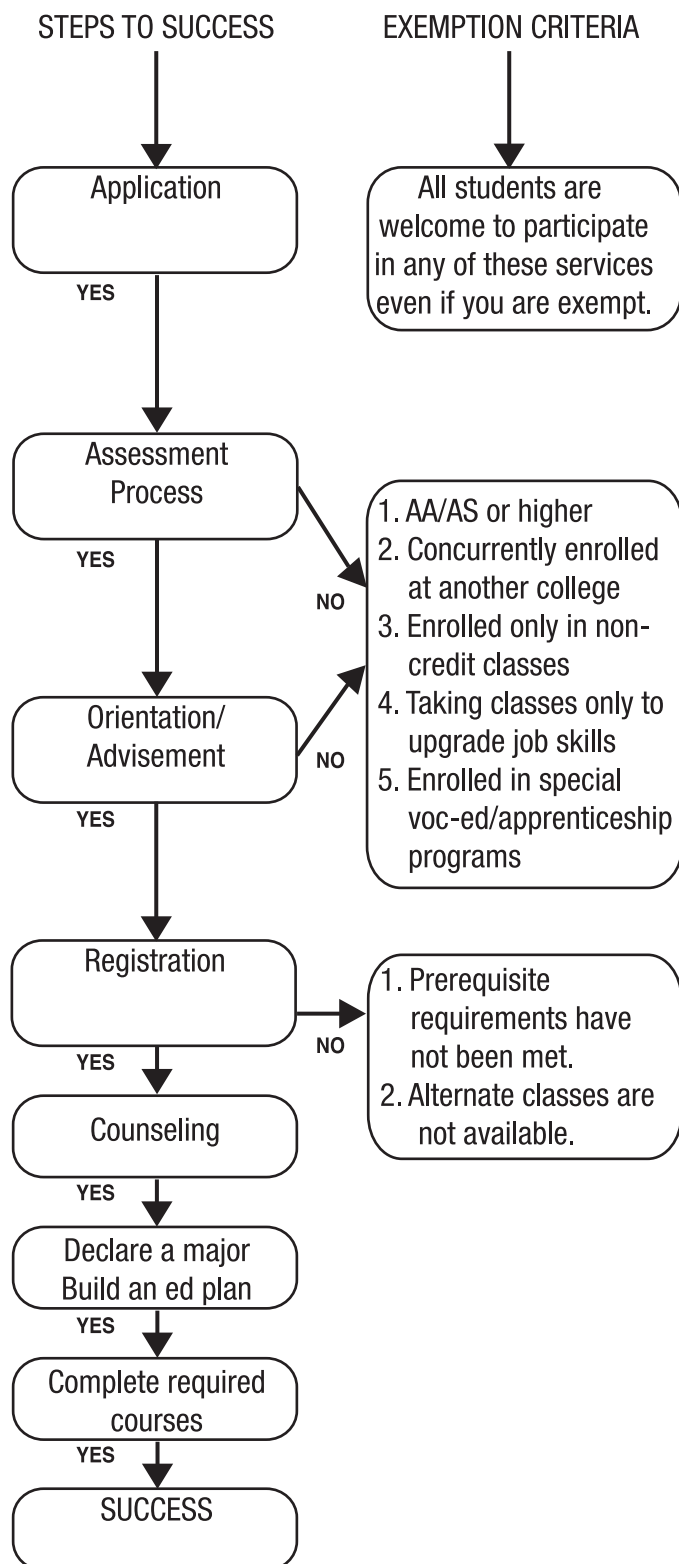

Assessment, Advisement and Orientation

Location: Student Access/Assessment Center, SU-I, San Marcos

Hours: Monday through Thursday 8:00 am to 5:00 pm.,
Friday 8:00 am to 4:00 pm.

Phone: 760-744-1150 ext. 2182, 2476 or 2383,
Escondido Center: ext. 8157

Fax: 760-591-0482

All students must submit an application for admission before an appointment for Assessment, Advisement and Orientation can be made. This program is required for all beginning students. Appointments may be made by telephone or email: assessment@palomar.edu

Assessment

Identifies a student's present level of skills in English, reading and math. To review for math and English assessment please go to the Assessment webpage.

Advisement

Students receive their results and are made aware of the level of English, reading and math for which they may register.

Orientation

The orientation gives an overview of instructional programs and support services. Certificate, degree and transfer requirements are discussed to assist the student with registration. This process, along with assessment and advisement takes approximately three hours.

STUDENTS WHO HAVE BEEN ENROLLED AT OTHER COLLEGES

Students who have completed assessment at another college (within the past two years) will need to bring in or FAX test scores to our Student Access/Assessment Center 760-591-0482. We will make the student eligible for the same level classes at Palomar.

If you have completed coursework in English and/or math at another college, we will need to see a copy of your grade report or transcript. We accept unofficial copies. Students may bring it in or FAX it to us. Completed coursework does not expire.

PARTIAL ASSESSMENT

New students need to take the entire assessment unless they have tested (within two years) or completed coursework in English or math at another institution. Documentation of test scores and/or coursework must be presented at the time of sign-up. High school students may take a partial assessment. Contact the Student Access/Assessment Center for an appointment.

Non-native English speakers: Contact the English as a Second Language (ESL) Department, Room H-116, ext. 2261

Students with Disabilities: Contact our Disability Resource Center (DRC), ext. 2375

Extended Opportunity Programs & Services: Students need to schedule a regular appointment from the Assessment Schedule listed below. Please contact ext. 2449 for additional information.

Challenges: Students may take the assessment once per year. Placement is valid for two years from date of testing. If a student does not feel she/he has been appropriately placed she/he may challenge all or part of the assessment. Please contact our Student Access/Assessment Center for procedures.

Complaints: If you believe that assessment, orientation, counseling or any other matriculation procedure is being applied in a discriminatory manner, you may file a complaint to the Dean of Counseling and Matriculation, ext. 2184.

FALL 2016 ASSESSMENT & ADVISEMENT SCHEDULE

REQUIRED FOR ALL NEW STUDENTS -

- Allow time for parking and get Parking Permit from Campus Police
- Be on time---No one will be admitted after the test begins.
- Submit your application for admission online (www.palomar.edu) first and then call or email the Student Access/Assessment Center to make an appointment for one of the following sessions:

JULY—SAN MARCOS SU-I

Mondays, July 11, 18, 25 9:00 am and 5:00 pm
Tuesdays, Wednesdays and Thursdays . . . 9:00 am and 1:00 pm
Fridays 9:00 am
Saturday, July 9, 23 9:00 am

AUGUST—SAN MARCOS SU-I

Mondays, August, 1, 8, 15, 22, 29. 9:00 am and 5:00 pm
Tuesdays, Wednesday and Thursdays . . . 9:00 am and 1:00 pm
Fridays 9:00 am
Saturday, August 6, 20 9:00 am

Schedule at San Marcos is subject to change due to special events.

ESCONDIDO CENTER, EXT. 8157

Wednesdays 1:00 pm
Fridays 9:00 am

Schedule at Escondido is subject to change due to special events.

JULY AND AUGUST SESSIONS CAMP PENDLETON 760-725-6626

Check in Center office, Bldg. 1331, for COMPASS Assessment

Tutoring Services

Currently enrolled students may take advantage of tutoring services at the following centers:

English Department Writing Center offers help with any phase of the writing process regarding assignments for Palomar College classes that students are enrolled in.
Room H-102, San Marcos campus, 760-744-1150, ext. 2778
Hours: Monday through Thursday, 8 am to 3 pm; Friday 8 am to 2 pm
By appointment and walk-in (subject to tutor availability)

ESL Tutoring Center offers help with ESL homework and grammar/pronunciation/comprehension help in other subjects for all ESL students.

Room H-222, San Marcos campus, 760-744-1150, ext. 4482
Hours: Monday through Thursday, 9 am to 7 pm,
Friday, 9 am to 6 pm, Saturday, 10 am to 1 pm.
By appointment and walk-in (subject to tutor availability)

S.T.A.R. Tutoring Center

Tutors are available in math, English, accounting, sciences, and many other high-demand courses offered at Palomar. Tutors are available for EOPS and TRIO students as well. Appointment tutoring is available for students enrolled in the EOPS and TRIO programs. Hours and subjects vary by semester. We are located on the first floor of the Library, on the San Marcos campus. Please visit our web page at www.palomar.edu/tutoring for our tutoring schedule and specific subjects. 760-744-1150, ext. 2448

Mathematics Learning Center

Tutoring is available in all levels of mathematics.
Enrollment in subject area is required.
Room MC-1, San Marcos campus, 760-744-1150, ext. 2718
Hours: Monday through Thursday, 8 am to 8 pm,
Friday, 8 am to 2 pm, Saturday, 9 am to 12 pm.

Reading Services Department offers help with comprehension, vocabulary, memory, recall, and other reading skills.
Room H-114, San Marcos campus, 760-744-1150, ext. 2568
Hours: Monday through Thursday, 8 am to 9:30 pm,
Friday, 8 am to 4 pm.

STEM (Science, Technology, Engineering, Math) Center offers tutoring in chemistry, earth science, engineering, life science, physics, and some math and other STEM courses. This service is available to all Palomar College students at no cost.

Room: NS-310, San Marcos campus, 760-744-1150, ext. 2265
Hours: Monday through Thursday, 8 am to 6 pm,
Friday, 8 am to 3 pm.
Check our website for tutor availability at
www2.palomar.edu/stem/tutoring.htm

Teaching and Learning Center (TLC)

An English/Writing tutor is available by appointment and walk-in (subject to availability)

Monday through Thursday from 3 to 5 pm.
Room TLC-100, San Marcos campus,
760-744-1150, ext. 3931

Teaching and Learning Center Escondido

Walk-in tutoring is available in English as a Second Language (ESL), English/Writing, math, and Spanish.

Room ESC-500, Escondido Center, 760-744-1150, ext. 8171
To view the tutoring schedule and hours of operation, visit our website at www.palomar.edu/tlc/escondido

World Languages Resource Center offers assistance and language resources to students studying Arabic, Chinese, French, German, Italian, Japanese, and Spanish.

Enrollment in subject area is required.
Room H-125, San Marcos campus, 760-744-1150, ext. 2564
Hours: Monday through Thursday, 7:30 am to 7:30 pm,
Friday, 7:30 am to 3:30 pm.

Teaching and Learning Centers

Teaching and Learning Center (TLC) is a state-of-the-art, multi-functional space which provides students with ample study space including a large central study area, private study rooms, computers, a contemporary classroom, and a Faculty Resource Center. The TLC houses the First-Year Experience program, Summer Bridge, Learning Communities, Faculty Resource Center, and Village Mentoring. Phone: 760-744-1150, ext. 3931. Website: www.palomar.edu/tlc/sanmarcos

Teaching and Learning Center Escondido is a multi-functional space which provides a place for students to receive tutoring and to study, meet with other students or instructors, speak to a counselor, and/or attend workshops. The TLC has three study rooms where students can work in groups or meet with a counselor and/or faculty. Students who have used the TLC describe it as a pleasant and comfortable place to study and a place where they can receive the assistance they need. The TLC ESC is located at the Palomar College Escondido Center, 1951 E. Valley Pkwy. Phone: 760-744-1150, ext. 8171. Website: www.palomar.edu/tlc/escondido

Palomar College Bookstore

SU Bldg., 760-744-1150, ext. 2220

www.palomarstore.com

Textbooks for Fall 2016 go on sale: May 26

Last day for textbook refunds for Fall 2016: August 24.

Refund Policy

Receipts required. No refunds will be made after August 24, 2016.

At the San Marcos campus refunds will be given from the southeast entrance of the bookstore, which faces the M building, during the store hours. Loose-leaf books and those containing access codes may not be returned if shrink wrap is removed.

Check Acceptance Policy

You may purchase items with an imprinted check and proper identification (PIC card and a current driver's license, etc). Any returned check is subject to one or more of the following: a \$25 service fee, a hold on your student record, all fees related to small claims court and up to triple the amount of the check, and any judgments filed on your permanent credit record. A 14-day check clearing period is needed before a refund or exchange will be granted. Approval from bookstore is needed before the end of the refund date.

Credit Card Acceptance Policy

Visa, Mastercard, Discover and American Express credit cards, accompanied with a picture ID, are accepted. A cash register receipt is required for a refund to a credit card account.

The credit card and card holder must be present.

Buyback - Selling Your Used Books

No receipt is required to sell books back; however, a picture ID is required. During finals week you may receive up to 50 percent of the current price on titles requested for the following semester. Textbooks are bought back on a supply-and-demand basis. Titles not requested by a faculty member may be purchased by a wholesaler for 0 - 25 percent of the retail price.

Old editions, out-of-print books, workbooks, practice sets and loose-leaf material have no buyback value.

Rental Books

You must be 18 years of age with a valid government issued ID (driver's license or passport) and a credit card to participate in the book rental program. If you are not of legal age or don't have a credit card, your parent or guardian can register and rent for you either in-store or online at www.palomarstore.com

San Marcos Bookstore Hours:

Palomar College Bookstore SU Building - 760-744-1150 x2220

Holidays – Store Will Be Closed

Labor Day Holiday September 5, 2016

Veteran's Day Holiday November 11, 2016

Thanksgiving Holiday November 24 - 25, 2016

Fall 2016 Bookstore Hours

August 15 – September 2

August 15 - 19 7:30am – 5:00pm

August 20 (Saturday) 8:00am – 2:00pm

August 21 (Sunday) 9:00am – 1:00pm

August 22 - 25 7:00am – 8:00pm

August 26 7:00am – 4:00pm

August 27 (Saturday) 8:00am – 1:00pm

August 29 - September 1

(Mon - Thurs) 7:00am – 8:00pm

September 2 7:00am – 12:30pm

September 5 - December 2 (Except Holidays)

Monday - Thursday 7:30am – 7:00pm

Friday 7:30am – 12:30pm

Saturday and Sunday CLOSED

ESCONDIDO BOOKSTORE

August 22 - September 3

August 22 - August 25 (Mon - Thurs) 8:00am – 8:00pm

August 26 (Friday) 8:00am – 1:00pm

August 29 - September 1 (Mon - Thurs) 8:00am – 8:00pm

September 2 (Friday) 8:00am – 1:00pm

Saturday and Sunday CLOSED

September 6-8

(Tuesday-Thursday) 7:45am – 1:00pm/4:00pm – 6:30pm

October 17 - 24

October 17 - 20 7:45am – 1:00pm/4:00pm – 6:30pm

October 21-23 CLOSED

October 24 7:45am – 1:00pm/4:00pm – 6:30pm

December 12 - 19

December 12 - 15 (Mon - Thurs)

. 7:45am – 1:00pm/4:00pm – 6:30pm

December 16 7:45am – 1:00pm

December 19 (Mon - Thurs) 7:45am – 1:00pm/4:00pm – 6:00pm

The Escondido bookstore will be closed from September 8 - October 16 and October 25 - December 11. Testing materials will be available in the Vending Machine located outside of the Library 24/7.

Bookstore Buyback & Rental Check-In Hours

San Marcos Campus

December 5 - 8 and 12 - 15 7:30am – 7:30pm

December 5 - 8 7:30am – 4:00pm

December 16 7:30am – 12:00pm

December 19 - 21 7:30am – 5:00pm

Last day for Rental Check-in - Monday, December 19

Parking, Traffic Regulations, and Fees

Palomar College Police Department

The Palomar Community College District Police Department is a fully accredited and California POST certified police agency.

The Police Department employs trained police officers whose authority is the same as all sworn peace officers in California. The Police Department will exercise the power to issue official citations for violations of the law, and in situations requiring it, may arrest violators, taking them into custody and booking them into San Diego County jail, located in Vista.

Parking Permits

A parking permit is required for all vehicles on District property 24 hours a day, seven days a week. Online students who come on campus have the option to purchase a semester permit or a one-day permit from the pay-per-day machines in lots 3, 5, 9 or 12. Permit machines at the San Marcos campus and lots 1 and 3 at the Escondido Center accept 1's, 5's and coins, as well as ATM and credit cards.

Student parking permits for fall session may be purchased online between June 2 and August 14, 2016 with a credit card via the eServices link at www.palomar.edu. Once payment has been received and mailing address confirmed, the permit will be mailed to the student. Online purchase of permits will continue from August 15 to September 30, 2016, however, those permits must be picked up by the student at the Police Department, located at the main entrance of Parking Lot 1, or the Enrollment Counter at the Escondido Center. Parking permits are available for purchase during normal school hours at the Cashier's Office on the San Marcos campus and at the Escondido Center.

There is no grace period for parking without a permit.

Automobiles	\$40.00
BOGW students	\$20.00*
Motorcycles	\$20.00

Student permits are valid only in student lots. Parking permit fees are subject to change without further notice.

*Only one discounted permit allowed per semester. In order to be eligible for the lower fee, BOGW students must have acquired BOGW status at the time the permit is purchased. If a regular permit is purchased and the student becomes BOGW eligible at a later date, there will be no refund issued.

Lost/Stolen Permits

The College will not replace lost or stolen permits. The loss must be reported to the Palomar College Police Department (PCPD) and a temporary two-week permit will be issued. If permit is not found within the two-week period a new permit must be purchased at the regular fee.

One-Day Parking Permits

One-day permits may be purchased for \$5 (fee is subject to change without further notice) from machines located in lots 3, 5, 9, 12. Permit machines at the San Marcos campus and lots 1 and 3 at the Escondido Center accept 1's, 5's and coins, as well as ATM and credit cards. Permits will be honored in student lots only. A two hour visitor permit can be obtained from the Police Department office. These permits are valid in designated spaces/lots only and along the roadway where parking is authorized. Only one temporary pass will be issued per student per semester if the student has forgotten his or her pass.

Skateboards

Riding of skateboards and all other roller devices is prohibited on campus at all times. San Marcos Vehicle Code SMMC 12.24.020 (b) 21113, (f) C.V.C.

Miscellaneous Parking Information

- One vehicle is permitted per parking space in lots that are surfaced and striped for parking purposes - All vehicles are required to park in marked parking spaces only.
- A Palomar College parking permit shall accompany a disabled placard; however, the vehicle can park in any legal parking space (student, faculty, or staff lot).
- The speed limit on campus is 15 mph.
- Parking in areas marked in green and yellow shall be limited to 20 minutes.
- Yellow loading zones are limited to the loading and off-loading of passengers and equipment only.
- Visitor permits are required in all designated visitor spaces and are limited to two hours. Students, staff and vendors are not allowed to park in visitor spaces.
- Registration/transcript, DMV registration, and license renewal holds will be placed for delinquent unpaid parking citations.
- All California Vehicle Code violations are applicable and enforced on campus.
- No guarantee is made or implied as to parking availability.
- The college assumes no responsibility for fire, theft or damage to any vehicle or contents. Abandoned cars left on campus over 72 hours will be subject to towing at the registered owner's expense.
- For further information regarding citations and the regulations, contact the College Police Department at 760-744-1150 ext. 3499 or the Police/Parking webpage at www.palomar.edu/police/appeal.htm#form

Persons coming on campus for student-related business such as enrollment, financial aid, counseling appointments, etc. will be given a one-day student permit and directed to a student parking lot.

Citations

All citations for parking and moving violations of the California Vehicle Code (C.V.C.) carry the same penalty as those issued by any metropolitan police agency. C.V.C. violations and parking permit violations are enforced 24 hours a day/7 days a week. All violations will be enforced. Paying the fine (bail) within 21 calendar days at the Cashier's office will satisfy citations issued by PCPD. The fine is also accepted by check or money order via U.S. mail; the citation number and date must accompany the bail deposit. Credit card payment may also be made at pticket.com/palomar.com. Unpaid citations become delinquent and a late fee equal to the amount of the fine will be due. Palomar College Police Officers are not authorized to dismiss citations. A formal Appeals Process is in place. If you wish to appeal a citation, the forms are available on the PCPD website or you can contact PCPD for the proper procedures and forms.

Administrative Dismissal of one violation per semester may be granted for a failure to display a valid parking permit violation. You must show proof of purchase prior to issuance (date and time) of the citation. Administrative Dismissals apply equally to all students, faculty and staff members of the Palomar College District, and it applies to No Permit Displayed violations ONLY. The violator shall request the dismissal in a timely manner, within 21 calendar days of the date of issuance. This request will be reviewed by PCPD and may be granted at that time.

The Clery Act: Right to Know

The **Jeanne Clery Disclosure of Campus Security Policy and Campus Crime Statistics Act, or Clery Act** requires higher education institutions to publish an Annual Security Report (ASR). This report includes statistics concerning reported crimes that occurred on-campus; in certain off-campus buildings or property owned or controlled by the college; and on public property within, or immediately adjacent to and accessible from the campus. The report also includes statements of institutional policies concerning campus security, such as policies concerning sexual assault, domestic violence, dating violence, and stalking. You can obtain a copy of the annual security report by contacting the Palomar College Police Department, or by accessing the following website: www.palomar.edu/police. The Annual Security Report is available to all prospective students and employees upon request. For further information on the Clery Act, please contact the Records Division of the Police Department at 760-744-1150 ext. 3977.

ACADEMIC INTEGRITY

Palomar College is wholly committed to the idea and ideals of academic integrity. Following are the five principles of academic integrity provided by the Center for Academic Integrity and adopted by the college.

HONESTY

TRUST

FAIRNESS

RESPECT

RESPONSIBILITY

A copy of the Palomar College Statement on Academic Integrity can be accessed at www.palomar.edu/facultysenate/

General Information

ADMISSIONS POLICY

Any information provided on the application for admissions is maintained for student record purposes and for reporting to state and federal agencies. The information you provide is voluntary and will be kept confidential. The social security number is required for financial aid and tax reporting purposes. Palomar College offers equal educational opportunities regardless of sex, race, color, religion, ancestry, age, marital status, sexual orientation, national origin, or disability. The policy of Palomar Community College District is that, unless specifically exempted by statute or regulation, every course, course section, or class, reported for state aid, wherever offered and maintained by the District, shall be fully open to enrollment and participation by any person who has been admitted to the college and who meets such prerequisites as may be established pursuant to regulations contained in Article 2.5 (commencing with Section 55200) of Subchapter 1 of Chapter 6 of Division 6 of Title 5 of the California Code of Regulations. For more information, see the Palomar College Catalog under the admissions policy.

Accuracy

Palomar College has made every reasonable effort to determine that information stated in the class schedule is accurate. Class numbers offered, as well as information contained herein, are subject to change without notice by the administration of Palomar College. Additions, changes and deletions to the class schedule will be included in supplements. The College further reserves the right to add, amend, or repeal any of the rules, regulations, policies and procedures, consistent with applicable laws, or as it, in its sole discretion, deems appropriate for effective educational administration.

Equal Opportunity Policy

Palomar College offers equal educational and employment opportunities regardless of sex, race, color, religion, ancestry, age, marital status, sexual orientation, national origin or disability. It is the policy of the College that, unless exempted by statute, every course offered and maintained by the District shall be fully open to enrollment and participation by any person who has been admitted to the college and who meets the stated prerequisites for the course.

Sexual Harassment Policy

It is the policy of the Palomar Community College District, in an effort to establish and maintain an environment in which the dignity and worth of all members of the college community are respected, that sexual harassment of students and employees is unacceptable conduct and will not be tolerated. Palomar College expressly prohibits such harassment of its students, employees, and those who seek to join the campus community in any capacity. Employees and students who violate this policy may be subject to disciplinary action up to or including termination or expulsion.

Sexual harassment is a violation of Title VII of the Civil Rights Act of 1964, Title IX of the Education Act Amendments of 1972, and California Education Code Sections 210 through 214, inclusive. (The entire policy is available in Human Resources.)

Americans with Disabilities Act

In compliance with the Americans with Disabilities Act, the Palomar Community College District will provide reasonable accommodation whenever possible to aid access to and participation in services, programs, facilities and activities.

General Disclaimer

The activities presented at Palomar College are for your enrichment and enjoyment. They are not an endorsement of any person or product.

Student Rights/Privacy of Student Records

Pursuant to CAC Title 5, section 54606 and subsequent sections, you may request an opportunity to inspect any and all student records related to you. In general, no person has access to your student record without your written consent. However, college officials with a legitimate educational interest have access without your permission. A Palomar ID number is now used for student identification. However, if you plan to receive or are receiving student financial aid, you must disclose your social security number to the Financial Aid Office. You will use your assigned Palomar ID number with all departments and services of the college.

Directory information is maintained which includes name, address, the Palomar email address, telephone number, date of birth, and class schedule information. Palomar College does not disclose directory information without your consent. However, if you activate a student email account, it will display in the public electronic address book. Directory information will not be sold, used for commercial purposes, disclosed to the public, or given to government agencies for the purpose of making benefits determinations (other than for financial aid). However, the College will provide information to:

1. Prospective employers upon your request. Dates of attendance, program of study, and the degree granted will be provided to an employer only upon request.
2. The National Student Clearinghouse for purposes of enrollment verification, degree verification, and data matching services (for transfer follow-up research).
3. To colleges, universities, or government agencies to promote outreach to students and to enhance transfer.
4. To the California Student Aid Commission to facilitate the award of financial aid.
5. To the California Community College Chancellor's Office for research and analysis purposes.

If you do not want the College to provide directory information, please notify the Admissions Office within thirty (30) days of the start of the semester. If you do not want a student email address, please indicate your preference online.

See www.palomar.edu, Student eServices.

Smoking Policy BP3570

The District shall provide and maintain a workplace and learning environment that is smoke and tobacco-free to promote the safety and health of students, employees, and the public.

Smoking, vaping, and the use of tobacco products are prohibited on all indoor and outdoor property or in vehicles owned, leased, licensed or else otherwise controlled by the Palomar Community College District. Products covered under this policy include, but are not limited to, cigarettes, cigars, pipes, hookahs, electronic smoking devices, chewing tobacco, spit tobacco, snus, snuff, and dissolvable tobacco products.

Student Right To Know

As a consumer you have a right to know about your chances of college success. Student Right-To-Know (SRTK) refers to a Federally-mandated public disclosure of a college's Completion Rate and Transfer Rate. The intent of SRTK is to provide to the consumer a statistic of comparable effectiveness, that they can use in the determination of college choice.

See: <http://www.cccco.edu/divisions/tris/mis/srtk.htm> for further information as well as for specific college data.

Special Admission for Accelerated Students

To be considered for admission, minors must have completed the ninth grade or reached the age of 16, and have permission of the local school district. Home-schooled minors may enroll with permission of the local school district. Minors, under 16 years of age, with permission from a public or private school, and the Palomar College instructor, may enroll only in courses specified by the local school district or private school. Otherwise, minors under 16 years of age are limited to enrolling in special classes devoted to children, such as child development lab classes or youth orchestra. Credit earned is college credit and may also be used as high school credit with consent of the high school. See the Admissions Office for details. Minor children enrolled in classes and programs must adhere to the Student Code of Conduct.

Minor Children

It is the expectation of Palomar College that minor children of currently enrolled students will be under the constant supervision of parents or guardians (notwithstanding those minor children enrolled in Palomar College classes and programs) and that said parents or guardians are responsible for assuring appropriate behavior of minor children. Parents or guardians will be held responsible when the behavior of minor children constitutes a violation of the Palomar College Code of Conduct and these parents or guardians may be directed to remove the minor children from District facilities (classrooms, libraries, food services, operations, athletic events, public areas, etc.) should violations occur.

Student Code of Conduct

Student conduct must conform to District and College rules and regulations. Student Discipline Procedures (AP5520) provide a prompt and equitable means to address violations of the Standards of Student Conduct, which guarantees to the student or students involved the due process rights guaranteed to them by the California and United States Constitutions.

If a Student Code of Conduct violation occurs while a student is enrolled at Palomar College, he or she may be disciplined. The Standards of Conduct categories of behavior are not intended to be an exhaustive list, but are examples of causes and are good and sufficient causes for discipline, including but not limited to verbal and written reprimand, removal from class, probation, short-term and long-term suspension or expulsion of a student. Other misconduct not listed may also result in discipline if good cause exist (Education Code Section 76034). Whenever it has been determined that good cause exists for student discipline, the District shall notify the student in writing. The student must attend a disciplinary hearing to ensure due process rights. The code of conduct that details the standards is administered by the Director of Student Affairs. Also see BP 5030 titled Fees and BP 5130 titled Financial Aid which addresses consequences of disciplinary action. The complete Student Code of Conduct is available in the Office of Student Affairs, room SU-201, or on the Palomar College Student Affairs web page under policies.

I. Standards Of Student Conduct AP5500/BP5500

The following student conduct shall constitute good cause for discipline (academic, administrative or both) including but not limited to the removal, suspension or expulsion of a student, and applies to all students.

1. Cheating, plagiarism (including plagiarism in a student publication), or engaging in other academic dishonesty as defined by the Faculty Senate. Academic sanctions are the sole responsibility of the faculty member involved, further disciplinary sanctions are the prerogative of the Office of Student Affairs.
2. Causing, attempting to cause, or threatening to cause physical injury to another person including but not limited to sexual assault or physical abuse as listed in AP 3540 Sexual Assaults on Campus.
3. Possession, sale or otherwise furnishing any firearm, knife, explosive or other dangerous object, including but not limited to any facsimile firearm, knife or explosive, unless, in the case of possession of any object of this type, the student has obtained written permission to possess the item from a District employee, which is concurred in by the Police Chief.
4. Unlawful possession, use, sale, offer to sell, or furnishing, or being under the influence of, any controlled substance listed in California Health and Safety Code Sections 11053 et seq., an alcoholic beverage, or an intoxicant of any kind; or unlawful possession of, or offering, arranging or negotiating the sale of any drug paraphernalia, as defined in California Health and Safety Code Section 11014.5.
5. Committing or attempting to commit robbery, burglary or extortion.
6. Causing or attempting to cause damage to District property or to private property on campus including but not limited to arson and vandalism.
7. Stealing or attempting to steal District property or private property on campus, or knowingly receiving stolen District property or private property on campus.

8. Willful or persistent smoking or vaping in any area where these have been prohibited by law or by regulation of the college or the District.
9. Committing sexual harassment as defined by law or by District policies and procedures.
10. Engaging in harassing or discriminatory behavior based on disability, gender, gender identity, gender expression, nationality, race or ethnicity, religion, sexual orientation, or any other status protected by law.
11. Engaging in intimidating conduct or bullying on District-owned or controlled property, or at District sponsored or supervised functions through words or actions, including direct physical contact; verbal assaults, such as teasing or name-calling; social isolation or manipulation; and cyberbullying.
12. Willful misconduct that results in injury or death or which results in cutting, defacing, or other injury to any real or personal property owned by the District or on campus.
13. Disruptive behavior; willful disobedience, habitual profanity or vulgarity, or the open and persistent defiance of the authority of, or persistent abuse of, college personnel.
14. Dishonesty; forgery; alteration or misuse of District documents, records or identification; or knowingly furnishing false information to the District.
15. Failure to comply with directions of staff members of the District who are acting within the scope of their employment.
16. Engaging in physical or verbal disruption of administrative procedures, public service functions, authorized curricular, co-curricular, and extra-curricular activities or preventing authorized guests from carrying out the purpose for which they are on District property.
17. Unauthorized entry upon or use of District facilities.
18. Lewd, indecent or obscene conduct or expression on District-owned or controlled property, or at District sponsored or supervised functions.
19. Engaging in expression which is obscene, libelous or slanderous, or which so incites students as to create a clear and present danger of the commission of unlawful acts on District premises, or the violation of lawful District regulations, or the substantial disruption of the orderly operation of the District.
20. Persistent, serious misconduct where other means of correction have failed to bring about proper conduct.
21. Unauthorized preparation, giving, selling, transfer, distribution, or publication, for any commercial purpose, of any contemporaneous recording of an academic presentation in a classroom or equivalent site of instruction, including but not limited to handwritten or typewritten class notes, except as permitted by any District policy or administrative procedure.

II CONSEQUENCES FOR VIOLATIONS OF THE STUDENT CODE OF CONDUCT

This section provides information regarding the possible consequences for violations of the Palomar College Student Code of Conduct including incidents of academic dishonesty.

Disciplinary actions may include:

A. WARNING

B. REPRIMAND

C. REMOVAL BY THE INSTRUCTOR: Suspension from class for good cause, by a District instructor - for the day of the incident and for the following class meeting. Instructor's decision is final, and may not be appealed. Instructors must notify the Office of the Director of Student Affairs when this sanction is utilized so that accurate records can be maintained and repeat offenders will be identified. (Ca. Ed. Code Sec. 76032).

D. COMMUNITY SERVICE

E. SUSPENSION

F. EXPULSION

The Board shall consider any recommendation from the Superintendent/President for expulsion. The Board shall consider an expulsion recommendation in closed session unless the student requests that the matter be considered in a public meeting. Final action by the Board on the expulsion shall be taken at a public meeting.

G. APPEALS

Hearings/Holds

Students failing to meet with the chief administrative officer or designee for a due process hearing will have an administrative disciplinary hold placed on their record until such hearing is conducted.

Student Grievance Policy BP5530

POLICY: Students may initiate grievance procedures when they believe they have been subject to unjust action or the denial of rights as stipulated in published District policies/procedures, state laws, or federal laws. Such action may be instituted by a student against another student, a staff member, a faculty member, or an administrator. When a student believes an injustice has been done, the student may seek redress as outlined in the Student Grievance Procedures. Any questions or concerns related to this policy should be directed to the Director of Student Affairs, Room SU-201. Phone: 760-744-1150 ext. 2595.

Grade disputes are not a part of the Student Grievance. Please see Student Grade Disputes.

Student Rights and Grievances AP5530

PROCEDURE: Before initiating formal grievance procedures, you should first attempt to resolve your concern informally by meeting with the specific individual involved, that is, the other student, the professor, staff member, or administrator. If you believe the situation is such that meeting with the individual would be inappropriate, or you already met with the other person and failed to resolve the issue, you may proceed to the second step which is to meet with the next level supervisor. If dispute is not satisfactorily resolved through the informal resolution process, the student may submit a formal grievance to the Director of Student Affairs. Appointments with the Director of Student Affairs may be scheduled in the Office of Student Affairs or by calling 760-744-1150, ext. 2595.

Student Grade Disputes

According to Title V, §55025, the determination of the student's grade by the instructor shall be final in the absence of mistake, fraud, bad faith, or incompetency. Students who wish to dispute a final course grade under the criteria listed above must follow the Student Grade Dispute Policy and Procedures, which can be found on the Office of Instruction Web site. All grade disputes must be initiated within one semester of the grade in question being issued.

Academic Freedom

The instructional program at Palomar College shall be conducted in accordance with principles of academic freedom of inquiry. The educational program must encourage freedom of expression and freedom of inquiry within the framework of responsibility.

Palomar College considers academic freedom, defined by its attendant rights and responsibilities, as a vital, primary force in the achievement of the aims and objectives of the institution. Academic freedom involves inherently the following rights and responsibilities:

- To research to the limit of competence and training, the assigned teaching area and its references
- To survey, probe, and question the relationship of humans to their environment within the guidelines of research techniques and intelligent discussion

- To question and challenge, without fear of censorship or discipline, those actions originating from within the institution which seriously affect the total academic environment
- To introduce, within the assigned teaching area, controversial concepts, issues, and systems, subjecting these ideas to the test of objective reasoning
- To create an unhampered and clear intellectual atmosphere democratically maintained, encouraged, and supported by students, staff, administration, and members of the Governing Board
- To associate with those individuals or groups of one's choice without fear of censorship or discipline, unless such association is forbidden by law

At no time will the inherent right of staff to use any of the normal channels of campus communication be abridged, nor will individual staff members be singled out for special prior censorship of their use of such channels of communication. It is understood that staff members exercising this right will accept responsibility for both the substance and the manner of their messages.

The college or university teacher is a citizen, a member of a learned profession, and an officer of an educational institution. When he/she speaks or writes as a citizen, he/she should be free from institutional censorship or discipline, but his/her special position in the community imposes special obligations. As a person of learning and an educational officer, he/she should remember that the public may judge his/her profession and institution by his/her utterances. Therefore, he/she should at all times be accurate, show respect for the opinions of others, and make every effort to indicate that he/she is not an institutional spokesperson.

Palomar College encourages freedom of expression and the free flow and exchange of information and ideas. The College seeks to protect academic freedom and supports free and unfettered scholarly inquiry. In compliance with these requirements, the College encourages faculty, staff, and student involvement with others in support of candidates for offices or in the furtherance of other political activities.

Also see BP/AP 7370 titled Use of District Resources for Political Activity and BP 2716 titled Political Activity.

Intersegmental General Education Transfer Curriculum (IGETC)

The following list of IGETC (Intersegmental General Education Transfer Curriculum) courses fulfill lower-division general education requirements for transfer to a California State University (CSU) or University of California (UC) campus. Completion and certification of IGETC courses will meet lower-division general education requirements at most transfer institutions.

If considering a private college or university, the IGETC plan may still apply as most private schools require a similar core of lower division course work. Check with a counselor to determine if the IGETC pattern is accepted at the private or out of state institution being considered.

Some of the course requirements listed below may be fulfilled through Advanced Placement exams or courses from other colleges. A STEM major or other high unit major should consult with a counselor to determine if IGETC is the best plan to follow.

IGETC Courses for 2016-2017

+(FXX) - Indicates approval date of course for an area - course taken prior to date indicated would not be acceptable

AREA 1: ENGLISH COMMUNICATION

CSU: 9 semester units - 3 courses required, one from each group below.
UC: 6 semester units - one each from Groups A and B.

- IA. English Composition:** ENG 100
IB. Critical Thinking: ENG 202, 203; PHIL 200
IC. Oral Communication (CSU requirement only): SPCH 100

AREA 2: MATHEMATICAL CONCEPTS AND QUANTITATIVE REASONING

Minimum of 3 semester units - 1 course required

- 2. MATH** 110, 120, 130, 135, 140, 141, 200+(F92), 205, 206, 245+(F07);
PSYC 205+(F96); **SOC** 205+(F96)

AREA 3: ARTS AND HUMANITIES

Minimum of 9 semester units - 3 courses required, with at least 1 from Arts and 1 from Humanities, and an additional course from either category

- 3A. Arts:** AIS 104, 105, 135, 146; **ARCH** 120, 121; **ART** 100, 163+(F96), 164+(F96), 165, 166; **CINE** 100, 102, 103, 110, 120+(F95), 122; **DNCE** 100, 101, 102, 105; **GC** 115; **MCS** 115; **MUS** 100, 101, 102, 170+(F92), 171+(F96); **PHOT** 125; **TA** 100, 140, 141, 150
- 3B. Humanities:** AIS 100, 145, 150, 167A, 167B, 266A, 266B; **AMS** 100, 105; **ANTH** 135, 155; **ARAB** 201, 201A+(F06), 201B+(F06); **AS** 115; **CHIN** 201+(F01); **CINE** 123; **CS** 100, 105, 110, 155; **ENG** 205, 210, 211, 215, 220, 221, 225, 226, 230, 240, 245, 250, 255, 260, 265, 270+(F93), 280+(F93), 290; **FREN** 201+(F97), 202+(F97); **GC** 102; **GERM** 201+(F97), 202+(F97); **HIST** 101+(F15), 102+(F15), 105, 106, 107+(F15), 108+(F15); **HUM** 100, 101; **ITAL** 201+(F01); **JAPN** 130, 201+(F97), 202+(F97); **JS** 106; **MCS** 124, 125; **PHIL** 111, 114, 121, 122, 125, 126, 140, 141; **RS** 101, 104, 105, 106, 108, 110, 124; **SPAN** 201+(F97), 201A+(F08), 201B+(F08), 202+(F97), 212, 235+(F14)

AREA 4: SOCIAL AND BEHAVIORAL SCIENCES

Minimum of 9 semester units - 3 courses required from at least 2 disciplines

- 4. AIS** 101, 102, 110, 115, 120, 125, 130, 140, 165+(F96); **AJ** 100+(F92); **AMS** 110, 200+(F95); **ANTH** 105, 107, 110, 115, 125, 126+(F96); **AS** 100, 101, 102, 120, 125, 126+(F96); **CHDV** 100; **COMM** 100+(F92), 105+(F92); **CS** 101, 102, 125+(F93); **ECON** 100, 101, 102, 110, 115, 120, 125; **ENG** 150; **GCMW** 100+(F10); **GEOG** 103, 105; **HIST** 101, 102, 105+(F15), 106+(F15), 107, 108, 130, 140, 141, 150+(F95), 151+(F95); **JS** 107; **LS** 121+(F15); **MCS** 100, 110, 125, 165+(F93), 200+(F95); **POSC** 100, 101, 102, 110, 121; **PSYC** 100, 105+(F05), 110, 120, 125, 130+(F08), 225+(F07), 235+(F07); **RS** 102, 107, 108; **SOC** 100, 105+(F05), 110, 115, 125, 130, 135, 165, 200+(F95); **SPCH** 120+(F93)

AREA 5: PHYSICAL AND BIOLOGICAL SCIENCES

Two courses and a minimum of 7 semester units are required. Select one course from 5A and one course from 5B. One course must include a corresponding laboratory. Courses with a lab included are underlined and lab only courses are identified with "L".

- 5A. Physical Sciences:** **ASTR** 100, 105L, 120; **CHEM** 100, 104, 105, 110, 110L, 115, 115L, 205+(F07), 210+(F92), 220, 221; **ES** 100, 100L, 115; **GEOG** 100, 100L, 110+(F92), 115+(F98), 125+(F08); **GEOL** 100, 100L, 120, 150, 150L; **OCN** 100, 100L; **PHSC** 100, 100L; **PHYS** 101, 102, 120, 121, 200, 201, 230, 231, 232

- 5B. Biological Sciences:** **ANTH** 100, 100L, 101; **BIOL** 100, 101, 101L, 102+(F93), 105, 106, 110, 114+(F98), 114L+(F00), 118+(F93), 118L+(F98), 130, 131, 131L, 135+(F09), 200, 201; **BOT** 100, 101, 101L; **MICR** 200, **PSYC** 210; **ZOO** 100, 101, 101L, 120, 135+(F09), 145+(F92), 145L+(F93), 200, 203+(F93)

5C. Laboratory Activity:

This requirement may be met by selecting any underlined lecture course with a lab from 5A or 5B or by completing any lab (L) course with its corresponding lecture.

AREA 6: LANGUAGE OTHER THAN ENGLISH (UC requirement only)

Proficiency equivalent to 2 years of high school study in the same language
Official high school transcripts required.

- 6. AIS** 167A, 167B; **ARAB** 101, 101B+(F06); **ASL** 100+(F02); **CHIN** 101; **FREN** 101; **GERM** 101; **ITAL** 101+(F97); **JAPN** 101; **SPAN** 101, 101B

CSU REQUIREMENT IN U.S. HISTORY, CONSTITUTION, AND AMERICAN IDEALS

Select a course, or course group, from each area - courses may be used in more than one area. Example: HIST 102 = US-1 and U-3

The following pairs when taken together satisfy the requirement: AIS 101+102, AS 101+102, CS 101+102, HIST 101+102, HIST 140+141, POSC 101+102.

US-1 American History: AIS 101; AIS 102; AS 101, 102; CS 102; HIST 101; HIST 102; HIST 140; HIST 141; RS 102; POSC 101+102

US-2 U.S. Constitution and Government: POSC 101; POSC 102; AIS 101+102; AS 101+102; CS 101; HIST 101+102; HIST 140+141

US-3 California State and Local Government: AIS 102; AS 102; CS 102; HIST 102; HIST 141; POSC 102; POSC 120+(F09)

California State University General Education (CSU GE)

The following list will fulfill lower-division general education breadth requirements for transfer to any California State University (CSU). GE breadth requires a minimum of 39 lower-division semester units, which may be certified by California Community Colleges. Partial certification may be granted by area or full certification may be granted if all areas and units are completed.

To be eligible for admission to CSU:

- Check with the individual campus website for updated transfer admission requirements

- Complete a minimum of 60 CSU transferable semester units with a 'C' average (2.0) or better
- Complete at least 30 of those units from the GE courses listed to include the Golden Four; all of Area A (Communication in English Language/Critical Thinking); Area B4 (Math/Quantitative Reasoning) with grades of 'C' or better
- Be aware that most campuses require completion of Areas A and B4 by Spring for Fall transfer, by Summer for Spring transfer, and by Fall for Winter transfer
- Consult a counselor for specific information regarding major preparation and GE requirements

CSU General Education Requirements Minimum of 39 semester units and a minimum cumulative 2.0 GPA required
+(FXX) - Indicates approval date of course for an area - course taken prior to date indicated would not be acceptable

AREA A: ENGLISH LANGUAGE COMMUNICATION AND CRITICAL THINKING

Minimum of 9 semester units - 3 courses required, 1 from each group below

1. **Oral Communication - "C" grade or higher required** SPCH 100
- A2. **Written Communication - "C" grade or higher required** ENG 100
- A3. **Critical Thinking - "C" grade or higher required** ENG 202, 203; PHIL 113, 116, 200; READ 120+(F04); SPCH 105

AREA B: SCIENTIFIC INQUIRY AND QUANTITATIVE REASONING

Three courses and a minimum of 9 semester units are required. Select one course from B1, B2, and B4. To satisfy B3, one course must include a corresponding lab from B1 or B2. Courses with a lab included are underlined and lab only courses are identified with "L".

B1. Physical Science

ASTR 100, 105L, 120; CHEM 100, 104, 105, 110, 110L, 115, 115L, 205+(F07), 210+(F92), 220, 221; ES 100, 100L, 115; GEOG 100, 100L, 110, 115+(F98), 125; GEOL 100, 100L, 110, 120, 150, 150L; OCN 100, 100L; PHSC 100, 100L, 101, 101L; PHYS 101, 102, 120, 121, 200, 201, 230, 231, 232

B2. Life Science

ANTH 100, 100L, 101; BIOL 100, 101, 101L, 102, 105, 106, 110, 114+(F98), 114L+(F98), 118, 118L+(F98), 130, 131, 131L, 135+(F09), 200, 201; BOT 100, 101, 101L; BOT 100, 101, 101L; MICR 200; PSYC 210; ZOO 100, 101, 101L, 120, 135+(F09), 145, 145L+(F93), 200, 203+(F93)

B3. Laboratory Activity

This requirement may be met by selecting any underlined lecture course with a lab from B1 or B2 or by completing any lab (L) course with its corresponding lecture.

B4. Mathematics/Quantitative Reasoning - "C" grade or higher required

MATH 100, 105, 106+(F98), 110, 115, 120, 130, 135, 140, 141+(F98), 200+(F92), 205+(F98), 206+(F98), 245+(F07); PSYC 205; SOC 20

AREA C: ARTS AND HUMANITIES

Minimum of 9 semester units - 3 courses required, with at least 1 from Arts and 1 from Humanities, and an additional course from either category

C1. Arts (Arts, Cinema, Dance, Music, Theatre)

AIS 104, 105, 135, 146; ARCH 120, 121, 155; ART 100, 102, 104, 105, 163+(F96), 164+(F96), 165, 166, 169; CINE 100, 102, 103, 110, 120, 122 DBA 100; DNCE 100, 101, 102, 105; FASH 130; GC 101, 115; ID 115+(F09), 120+(F09) MCS 115, 157; MUS 100, 101, 102, 103, 170, 171+(F96); PHOT 125; TA 100, 140, 141, 150, 157

C2. Humanities (Literature, Philosophy, Languages other than English)

AIS 100, 108A, 108B, 145, 150, 153, 154, 166A, 166B, 167A, 167B, 207A, 207B, 266A, 266B; AMS 100, 121, 105; ANTH 135, 155; ARAB 101, 101A+(F06), 101B+(F06), 102, 102A+(F06), 102B+(F06), 201, 201A+(F06), 201B+(F06); AS 115; ASL 100, 101, 110, 205, 206;

AREA C: ARTS AND HUMANITIES, continued

CHIN 101, 102, 201+(F01); CINE 123; CS 100, 105, 110, 155; ENG 205, 210, 211, 215, 220, 221, 225, 226, 230, 240, 245, 250, 255, 260, 265, 270+(F92), 280, 290; ESL 101, 102, 103; FREN 101, 102, 201, 202; GC 102; GERM 101, 102, 201, 202; HIST 101+(F15), 102+(F15), 105, 106, 107+(F15), 108+(F15), 160; HUM 100, 101; ITAL 101+(F98), 102, 201; JAPN 101, 102, 130, 201+(F97), 202+(F97); JS 106; MCS 124, 125; PHIL 111, 114, 121, 122, 125, 126, 140, 141, 250; RS 101, 104, 105, 106, 108, 110, 124, SPAN 101, 101A, 101B, 102, 102A, 102B, 201, 201A, 201B, 202, 211, 212, 235+(F14)

AREA D: SOCIAL SCIENCES

Minimum of 9 semester units - 3 courses required from at least 2 disciplines

AIS 101, 102, 110, 115, 120, 125, 130, 140, 165+(F96); AJ 100; AMS 104, 110, 121, 200+(F95) ANTH 105, 107, 110, 115, 125, 126+(F96), 130, 137, 140; AS 100, 101, 102, 120, 125, 126+(F96); CHDV 100, 110, 115; COMM 100, 105; CS 101, 102, 125; ECON 100, 101, 102, 110, 115, 120, 125; ENG 150; FASH 132+(F98); FCS 101; GCMW 100+(F09); GEOG 103, 105; HIST 101, 102, 105+(F15), 106+(F15), 107, 108, 121+(F07), 130, 140, 141, 150+(F94), 151+(F94), 160; JS 107; LS 121+(F15); MCS 100, 110, 125, 165, 200+(F95); POSC 100, 101, 102, 110, 121; PSYC 100, 105+(F05), 110, 120, 130+(F95), 225+(F07), 235+(F07); RS 102, 107, 108; SOC 100, 105+(F05), 110, 115, 130, 135, 165, 200+(F95); SPCH 120, 131+(F97)

AREA E: LIFELONG LEARNING AND SELF-DEVELOPMENT

Minimum of 3 semester units

AODS 150+(F08); BIOL 185; BUS 136+(F15); CHDV 100+(F05); COUN 110, 115, 120+(F02), 148; CSIT 105; FCS 105, 136+(F15); HE 100, 165; NUTR 120, 165, 185; PSYC 105, 115, 125, 145, 150+(F08); READ 110; SOC 105, 125, 130, 145, 150+(F08); SPCH 115

Military Service (Minimum of 3 units of ACE recommended credit for Basic/Recruit Training is required)

CSU REQUIREMENT IN U.S. HISTORY, CONSTITUTION, AND AMERICAN IDEALS

Select a course, or course group, from each area - courses may be used in more than one area. Example: HIST 102 = US-1 and U-3

The following pairs when taken together satisfy the requirement: AIS 101+102, AS 101+102, CS 101+102, HIST 101+102, HIST 140+141, POSC 101+102.

US-1 American History:

AIS 101; AIS 102; AS 101, 102; CS 102; HIST 101; HIST 102; HIST 140; HIST 141; RS 102; POSC 101+102

US-2 U.S. Constitution and Government:

POSC 101; POSC 102; AIS 101+102; AS 101+102; CS 101; HIST 101+102; HIST 140+141

US-3 California State and Local Government:

AIS 102; AS 102; CS 102; HIST 102; HIST 141; POSC 102; POSC 120+(F09)

Addresses for Classes - Fall 2016

CBLST	Cobblestone Village Apartments 360 East Washington, Escondido	PASEO	Paseo del Oro Apartments 432 W. Mission Road, San Marcos
CLN	Clinical Site TBA	PINES	Pioneer Elementary School 980 N. Ash, Escondido
CPPEN	Palomar College-Camp Pendleton Building 1331, Oceanside	PNRMA	Panorama Teen/Family Resource 131 Richmar Ave., San Marcos
ENCFD	City of Encinitas Fire Dept. 505 S. Vulcan Avenue, Encinitas	PSTC	Public Safety Training Center 182 Santar Place, San Marcos
ESC	Palomar College - Escondido 1951 E. Valley Parkway,	RSFFD	Rancho Santa Fe Fire Protection 16936 El Fuego/PO Box 410, Rancho Santa Fe
ESCFIRE	City of Escondido Fire Dept. 201 N. Broadway, Escondido	San Marcos	Palomar College - San Marcos 1140 W. Mission Rd., San Marcos
FELIC	Felicita Elementary School 737 W. 13TH Avenue, Escondido	SJEC	St. John's Episcopal Church 434 N. Iowa Street, Fallbrook
FUHS	Fallbrook Union High School S. Mission & Stage Coach, Fallbrook	SMFIRE	City of San Marcos Fire Dept. 1 Civic Center Drive, San Marcos
MCHS	Mt. Carmel High School 9550 Carmel Mountain Road, San Diego	SMHS	San Marcos High School 1615 San Marcos Blvd., San Marcos
MHHS	Mission Hills High School 770 E. Mission Road, San Marcos	SOLFD	City of Solana Beach Fire Dept. 500 Lomas Santa Fe, Solana Beach
MMS	Mission Middle School 939 E. Mission Avenue, Escondido	ST FRANCIS	St. Francis Catholic Church 525 West Vista Way, Vista
NCFFD	N. Co. Fire Protection District 315 E. Ivy Street, Fallbrook	SVA	Sierra Vista Apartment Complex 422 Los Vallecitos Drive, San Marcos
OCSFD	City of Oceanside Fire Dept. 300 N. Coast Highway, Oceanside	VCFPD	Valley Center Fire Protection 28234 Lilac Road, Valley Center
PALAM	Pala Mission 3015 Pala Mission Road, Pala	VHS	Vista High School One Panther Way, Vista

Comet Cash

*Get your food
Get out fast*

Palomar College Campus Dining now offers the pre-paid Comet Cash Program for your convenience.

**Buy it at Comet Café,
use it at:**

- ✓ Comet Café
- ✓ Java City
- ✓ Snack Shack/San Marcos
- ✓ Snack Shack/Escondido



PURCHASE \$50
Get an additional 5% bonus

PURCHASE \$100
Get an additional 10% bonus

Load up anytime. Comet Cash is Easy! No need to stand in line at the ATM! No need to carry cash!
Questions? Call 760-744-1150 ext. 2232 Or visit: www.palomardining.com and click on "Feedback"

ENROLLMENT RESTRICTIONS

www.palomar.edu for more information

Questions: Counseling Services: 760-891-7511 • Financial Aid: 760-744-1150 x2366 • Veterans Services: 760-744-1150 x2173

PLEASE BE ADVISED - **Restrictions for Course Repeatability**

- Before you decide to drop, withdraw from, or repeat a class, discuss it with a counselor, financial aid advisor, or veteran's advisor. Always consider the consequences before you remove yourself from a class.
- Repeating a course will affect your financial aid eligibility or veterans' educational benefits. Consult with financial aid or veterans services staff.
- Drops and withdrawals up to and including the 'Last day to drop without a grade' result in the course not being reflected on your academic transcript.
- Withdrawals after the drop deadline will be reflected as an enrollment on your academic transcript with a "W" grade.
- Academic History - These new regulations do not contain a grandfather clause. Past enrollment attempts count toward the enrollment limits. If you already have reached the maximum number of attempts on a specific course, your enrollment will be blocked.

While Registering for classes ... You May Encounter Error Messages.

Registration Error Messages

Satisfactory Grade

Course was previously passed with a satisfactory grade.

Course with Related Content

Courses related in content limit exceeded.

Repeatable Courses

Repeat limit exceeded.

Withdrawals

"W" grade limit exceeded.

Cooperative Work Experience

16-unit limit exceeded.

Error Message? What to do:

- Make an alternate class selection.
- Run your online transcript to verify enrollments.
- Contact the counseling department for assistance and more information:
<http://www.palomar.edu/counseling/>
or 760-891-7511

Rules for Courses with Related Content Impact Visual and Performing Arts, Kinesiology

Many Visual Arts, Performing Arts, and Kinesiology courses have been grouped based upon having related content*.

- Art (ART) • Art Design (ARTD) • Art Illustration (ARTI) • Dance (DNCE) • Entertainment Technology (ENTT)
- Kinesiology (KINE) • Music (MUS) • Theatre Arts (TA)

* Courses with related content are clusters of courses that limit enrollment to four attempts for the group including completions, withdrawals, and incompletes. These courses are most often separated by skill level or variation. Groupings of courses with related content are detailed at: <http://www.palomar.edu>

Course Repetition Changes - Due to changes in the regulations that govern California Community Colleges, limits have been placed on the number of times you may enroll in a course.

Keep these changes in mind as you plan your course schedule. If you require assistance, you are encouraged to see a counselor or participate in the array of student support services and tutoring available on campus.

Index

ACCOUNTING	8	ENGLISH	38-41	OCEANOGRAPHY	64-65
Accrediting Commission Statement	6	ENGLISH AS A SECOND LANGUAGE	41-42	Off Campus Addresses	124
Add/Drop Timetable	104	English as a Second Language Tutoring Center	114	Offices Frequently Called	2
Addresses of Off-Campus Classes	124	English Writing Center	114	Online Classes	88-91
ADMINISTRATION OF JUSTICE	9	Enrollment	103	Orientation	113
Admissions, Records and Evaluations	109	Enrollment Fee	105	PARAMEDIC (See EMERGENCY MEDICAL EDUCATION)	
Advisement	113	Enrollment Fee Refund Policy	107	Parking, Traffic Regulations, and Fees	116-117
ADULT BASIC EDUCATION	99	Enrollment Fee Waiver	107	Pauma Site	87
AERONAUTICAL SCIENCES		ENTERTAINMENT TECHNOLOGY	42	Payment Information	105
(see AVIATION SCIENCES)		Escondido Center	81-85, 100	PHILOSOPHY	65-66
AFRICANA STUDIES	9	Escondido Counseling Center	109	Phone Numbers & Locations of Offices	2
ALCOHOL AND OTHER DRUG STUDIES	9	ETHNIC STUDIES (see AFRICANA STUDIES, AMERICAN INDIAN STUDIES, CHICANO STUDIES, JUDAIC STUDIES, AND MULTICULTURAL STUDIES)		PHOTOGRAPHY	66
AMERICAN INDIAN STUDIES	9-10	Extended Opportunity Programs & Services	109	PHYSICAL EDUCATION (See KINESIOLOGY)	
AMERICAN SIGN LANGUAGE	10-11	Fallbrook Site	86, 99	PHYSICAL SCIENCE	66
AMERICAN STUDIES	11	FAMILY & CONSUMER SCIENCES	42	PHYSICS	67
Americans with Disabilities Act	118	FASHION	42-43	PHYSIOLOGY (see Zoology)	
ANATOMY (see zoology)		Financial Aid & Scholarships Office	109	POLITICAL SCIENCE	67-68
ANTHROPOLOGY	11-12	FIRE TECHNOLOGY	43-44	Prerequisites	116
APPRENTICESHIP TRAINING	12	FIRST AID AND SAFETY		PSYCHOLOGY	68-69
ARABIC	12	(see Emergency Medical Education and Health)		Public Telephones	128
ARCHITECTURE	12-13	Flexible Scheduling	92-98	PUBLIC WORKS MANAGEMENT	69
ART	13-15	FOREIGN LANGUAGES (see also Arabic, Chinese, French, German, Italian, Japanese, and Spanish)		RADIO AND TELEVISION	
Assessment	113	FRENCH	44-45	(see DIGITAL BROADCAST ARTS)	
Associated Student Government (ASG)	110	General Information	118	READING	69-70
ASTRONOMY	15	GEOGRAPHIC INFORMATION SYSTEMS		Reading Services	114
ATHLETICS & COMPETITIVE SPORTS	15-16	(see Geography)		Repeatability Policy	125
Auditing a Course	104	GEOGRAPHY	45	REAL ESTATE	71
Auditing Fee	106	GEOLOGY	45	RECREATION	74
AUTO BODY	16	GERMAN	45-46	REGISTERED DENTAL ASSISTING PROGRAM	
AUTOMOTIVE TECHNOLOGY	16-17	Grades	104	(see DENTAL ASSISTING)	
AVIATION SCIENCES	17	Grading (Pass/No Pass)	104	Refund Procedures	107
BACTERIOLOGY (see MICROBIOLOGY)		GRAPHIC COMMUNICATIONS	46-47	RELIGIOUS STUDIES	71
BIOLOGY	17-18	HEALTH	47-48	Returned Check Charge	106
BOTANY	18	Health Services	114	SAFETY AND SECURITY MANAGEMENT (see ADMINISTRATION OF JUSTICE)	
Bookstore	115	Health Fee	105	Schedule Legend	7
BUSINESS	18-20	HISTORY	48-49	Sexual Harassment Policy	118
BUSINESS ADMINISTRATION	18	HUMANITIES	49	SELF-PACED OPEN-ENTRY/OPEN-EXIT	98
BUSINESS MANAGEMENT	20	INDUSTRIAL TECHNOLOGY	49	SIGN LANGUAGE (see AMERICAN SIGN LANGUAGE)	
CABINET & FURNITURE TECHNOLOGY	20-22	INSURANCE	49	Smoking Policy	6
Calendar, Fall 2016 & Spring 2017	108	Información en español	3	SOCIOLOGY	72-73
California State University General Education Requirements	123	INTERIOR DESIGN	49-50	SPANISH	73-75
Camp Pendleton Site	88, 103	INTERNATIONAL BUSINESS	50	SPEECH	75-76
Career Services	109	Intersegmental General Education Transfer Curriculum (IGETC)	122	SPELLING (see READING)	
CHEMISTRY	22-23	International Student Fees	106	STEM Center	114
CHICANO STUDIES	23	INTERNSHIP (see Cooperative Education)		Student Activities	110
CHILD DEVELOPMENT	23-25	ITALIAN	50	Student Activity Card	105
CHINESE	25	JAPANESE	50	Student Affairs Office	110
CINEMA	25-26	JOURNALISM	50-51	Student Center Fee	105
Class Repeatability	125	JUDAIC STUDIES (see Multicultural Studies for additional courses)		Student Code of Conduct	119
Class Schedule/How to Plan your Classes	2	KINESIOLOGY	51-54	Student Health Fees	105
Class Schedule/Legend	7	Late Start	97-99	Student Representation Fee	105
COMMUNICATIONS	26	Learning Communities	4-5	Student Representation Fee Waiver	107
COMPUTER SCIENCE & INFORMATION SYSTEMS	26-29	LEGAL STUDIES	54	Student Rights/Privacy	118
CONSTRUCTION INSPECTION	29	LIBRARY TECHNOLOGY	54	Student Services	109-110
COOPERATIVE EDUCATION	29-30	LIFE SCIENCES (see Biology, Botany, Microbiology, and Zoology)		Table of Contents	1
Corequisites	111	LINGUISTICS	54	Teaching and Learning Centers	114
COUNSELING	30-31	Map – San Marcos Campus	Inside back cover	THEATRE ARTS	76-
Counseling Center	109	Map – Escondido Center	127	Transcript Fees	106
Counseling for Student-Athletes	109	MATHEMATICS	54-59	Transfer Center	109
DANCE	31-32	Mathematics Learning Center	114	TRIO	110
Dates & Deadlines	Inside front cover	Matriculation	111	Tuition & Fees	105
Delinquent Debt Collection Charge	106	MEDICAL ASSISTING (see Office Information Systems)		TUTORING (see NON-CREDIT SECTION)	
DENTAL ASSISTING	32	METEOROLOGY (see Geography)		Tutoring Services	114
DIESEL MECHANICS TECHNOLOGY	32-33	MICROBIOLOGY	59	Video Classes	91
DIGITAL BROADCAST ARTS	33-34	Mission Statement	6	Veterans' Services	109
Directions to Five College Locations	101-102	MULTICULTURAL STUDIES	59	WASTEWATER TECHNOLOGY	78
DISABILITY RESOURCE	34	MUSIC	60-62	WATER TECHNOLOGY	78
Disability Resource Center	109	Non-Credit Classes	99-100	WELDING TECHNOLOGY	78-79
Distance Education	88-91	Non-Payment of Fees	106	Withdrawing from a course	104
DRAFTING TECHNOLOGY	34-35	Non-Resident Tuition	106	WOMEN'S STUDIES	79
Dropping a Course	104	NURSING EDUCATION	62-64	WOOD TECHNOLOGY (see CABINET AND FURNITURE TECHNOLOGY)	
EARTH SCIENCES	35	NUTRITION	64	WORK EXPERIENCE (see COOPERATIVE EDUCATION)	
ECONOMICS	35			ZOOLOGY	79-80
EDUCATION	35				
Education Sites	86-87				
EMERGENCY MEDICAL EDUCATION	35-38				
ENGINEERING	38				

PALOMAR COLLEGE Escondido Center Room & Parking Map

PARKING LOT #2



Directions to Escondido Center 1951 E. Valley Parkway, Esc., CA 92027

- A.** From the west, proceed east on Hwy. 78, which becomes Lincoln. Continue east on Lincoln to Midway Drive. Turn right (south) on Midway Drive and proceed to East Valley Parkway.
- B.** From the north, proceed south on I-15 to El Norte Parkway. Proceed east on El Norte Parkway to Midway Drive. Turn right (south) on Midway Drive and proceed to East Valley Parkway.
- C.** From the south, exit I-15 on Via Rancho Parkway and go east (right) on Via Rancho Parkway. Via Rancho becomes Bear Valley Parkway. Continue on Bear Valley Parkway until you get to Midway Drive. Turn left on Midway. The Escondido Center is on your left as you approach East Valley Parkway.

Parking

Students must display a parking permit and park in designated student parking. A daily permit may be purchased from a machine to the left of the main entrance of the building.

800 wing detail shown below

Valley Parkway

Enter from Midway Drive

PARKING LOT #3

SOUTH ENTRANCE

MAIN ENTRANCE

PARKING LOT #1

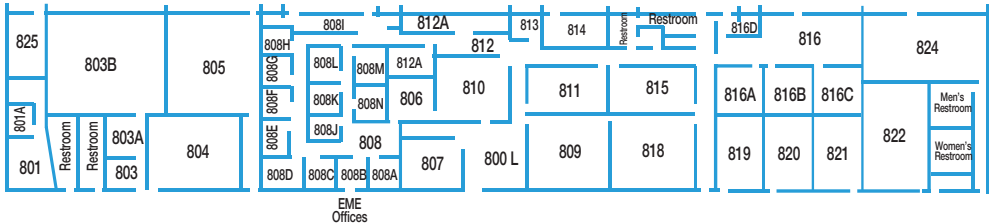
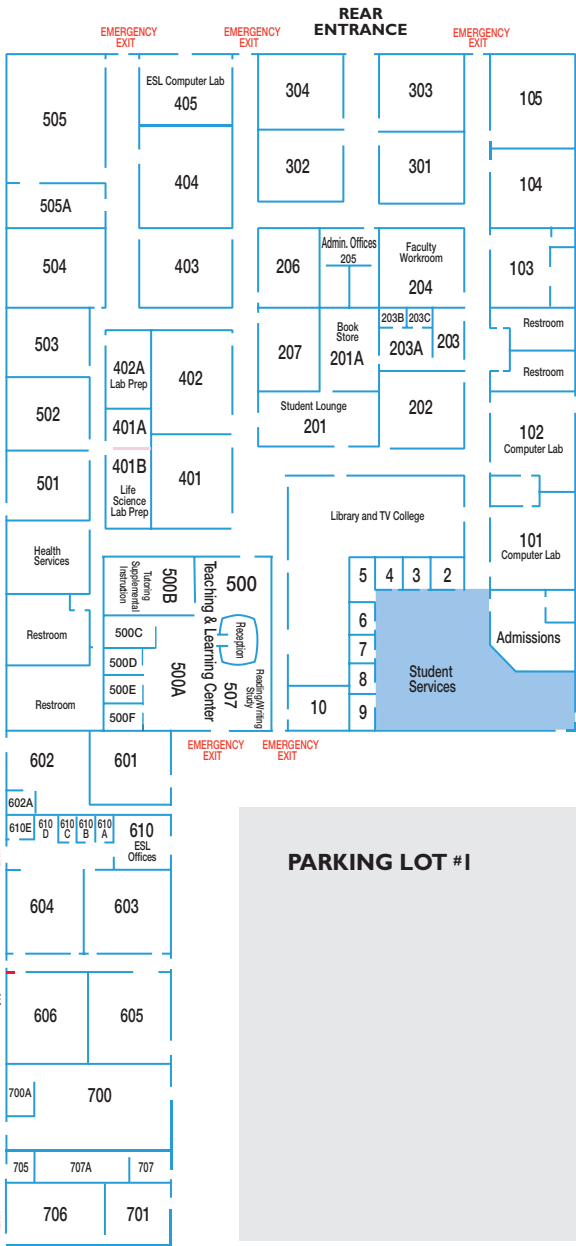

Palomar College
Escondido
Child Development Center

Midway Drive

Index Map, San Marcos Campus

Department/Office Building

Academic Technology Lab LL
 Administration A
 Admissions/Registration SSC
 Adjunct Faculty Office NS
 American Indian Studies MD
 Apprenticeship AA-138
 Art Complex C
 Assessment Center SU-1
 Assoc. Student Govt. (ASG). SU-102
 Athletics O
 Athletic Training Room O-5
 Audio Visual LL
 Automotive Technology ITC
 Behavioral Sciences MD
 Boehm Gallery D-31
 Bookstore SU
 Business Administration MD
 Cafeteria SU
 California English School CES
 Campus Police CP
 Career Center SU-17
 Cashier A
 Chemistry NS
 Child Development MD
 Cinema/Communications U-9
 Comet Center/ Student Affairs SU-201
 Computer-Assisted Instruction LL
 Cooperative Education ST-54
 Counseling SSC
 Dance PAC
 Dental Assisting Lab HS
 Design & Consumer Education P-8
 Disability Resource Center DR
 Dome (Gymnasium). G
 Drafting Technology DA 2-3
 Early Childhood Education Lab School ECELS
 Earth Sciences NS
 Educational Television ETV
 Engineering NS
 English H-302
 English as a Second Language H-222
 EOPS AA-141
 Evaluations SSC
 Faculty-Staff Lounge SU-40
 Family & Consumer Sciences. FD
 Fashion FD
 Financial Aid SSC
 First Aid O
 Foundation AA-130
 Gender Neutral Restrooms A, MD, DR
 Governing Board Room. SSC
 Graphic Communications MD
 Gymnasium (Dome). G
 Health Services HC
 Howard Brubeck Theatre PAC
 Human Resources ST-1
 Humanities H
 Instruction Office. AA-104
 Interior Design. DA 12

Department/Office Building

International Education SU-103
 Journalism H
 Learning Resource Center. TLC
 LGBTQ Resource Center ST-72
 Library/Media Center LL
 Life Sciences NS
 Lost & Found Campus Police
 Maintenance J
 Mathematics Offices P-2
 Mathematics Learning Ctr. MC
 Media Center (Library) LL
 Media Studies P-31
 Multidisciplinary Building MD
 Music Complex D
 Natural Sciences NS
 Nursing Education HS
 Occupational & Noncredit Programs AA-135
 Performance Lab D-10
 Performing Arts Complex PAC
 Photography F
 Physical Education O
 Physics NS
 PIC Center SU-202
 Planetarium PI
 Police Department CP
 President's Office LL
 Public Affairs Office PAO
 Radio/Television U-9
 Reading Center H-114
 Receiving & Storage RS
 Records SSC
 Science NS
 Snack Shack RF
 Social Sciences MD
 Speech/Forensics/ASL H
 Staff Building AA/ST
 Student Access & Assessment Center. SU-1
 Student Affairs SU-201
 Student Government (ASG) SU-102
 Student Job Placement SSC
 Student Lounge SU-101
 Student Services. SSC
 Student Union SU
 Studio/Dance (STDIO) PAC
 Studio Six (Performing Arts) D-6
 Teaching Learning Center TLC
 Theatre PAC
 Trades & Industry T
 Transcripts SSC
 Transfer Center SSC
 TRIO Program TCB-4
 Tutoring Center LL
 Veterans Services SSC
 Warehouse RS
 Weight Room CT
 Welding T
 Wellness/Fitness Center WFC
 World Languages H-201B
 Wrestling Room G-3

Building Department/Office

A Administration, Cashier,
 ESL Center, Human Resources,
 AA/ST Apprenticeship Programs, EOPS,
 Human Resources, Instructional Services,
 LGBTQ Resource Center, Vocational Programs
 C Art Complex, Boehm Gallery
 CD-A,-B,-C Children's Center
 CES California English School
 CT Weight Training
 D Music Complex, Performing Arts
 DA Drafting, Interior Design
 DR Disability Resource Center
 DSPS Disability Resource Center
 ETV Educational Television
 FD Family & Consumer Science, Fashion
 G Gymnasium/Dome
 H English/Humanities, ESL, Journalism,
 Reading, Speech/Forensics/
 American Sign Language, World Languages
 HC Health Services
 HS Dental Assisting Lab, Nursing Education
 DA Interior Design
 ITC Automotive Technology, Welding
 LL (Library) Library/Media Center,
 President's Office, Tutoring Center,
 Academic Technology Lab, DRC Adapted Lab
 M Men's Locker Room
 MC Mathematics Learning Center
 MD American Indian Studies,
 Behavioral Sciences,
 Business Administration, Child Development,
 Graphic Communications,
 Journalism, Social Sciences
 NS Chemistry, Earth Sciences,
 Engineering, Life Sciences, Physics
 O Athletics, Dance Studio
 P Mathematics
 PAC Performing Arts Complex,
 Howard Brubeck Theatre
 PAO Public Affairs Office
 PI Planetarium
 Q Electronics
 RF Snack Shack
 RS Receiving/Storage, Warehouse
 HC First Aid/Health Services
 SSC Admissions/Registration,
 Counseling, Evaluations, Financial Aid,
 Governing Board Room, Records, Student
 Services, Transfer Center, Veterans Services
 SU Assoc. Student Govt. (ASG),
 Career Center, Comet Center/Student Affairs,
 Student Access & Assessment Center
 SW Swimming Pool, Locker Rooms
 T Trade & Industry
 TCB TRIO Program
 TLC Teaching Learning Center
 WFC Wellness/Fitness Center

Public Telephone: SW - Swimming Pool

San Marcos Campus
1140 West Mission Road
San Marcos, CA 92069-1487





PALOMAR COLLEGE 1140 West Mission Road, San Marcos, CA 92069-1487
760-744-1150 • www.palomar.edu

Fall 2016 Class Schedule

Vea página 3 para información en español.

Palomar College Has What You Need:

- Dedicated faculty
- Classes that transfer to UC, CSU, and private universities
- Classes that build your job skills
- Traditional and online classes
- More than 250 associate degree and certificate programs

Look inside for:

- Easy steps for online application and enrollment
- Student support services and programs
- Financial aid and scholarship information
- Maps and phone numbers

Enrollment begins June 2

Semester begins August 22

Fast Track 1 (8-week) classes begin August 22

Fast Track 2 (8-week) classes begin October 17

More classes begin monthly for full college credit