

**PROJECT # 2**  
**POPULAR CULTURE INSTITUTE**  
**ID-170 SPACE PLANNING**

**MAHNAZ ZAMANI**

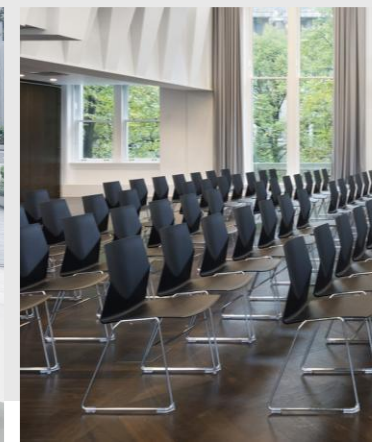





## **Golshan Cultural Institute**

***Golshan* is a welcoming cultural space focused on inspiration, accessibility, and meaningful impact. Through art, language, and community events, we aim to make culture empowering and within reach for everyone. At *Golshan*, we believe in the power of culture to connect, uplift, and motivate.**



## CRITERIA MATRIX

H = HIGH  
M = MEDIUM  
L = LOW  
Y = YES  
N = NO

[illegible]

# RELATIONSHIP DIAGRAMS

Relationship Diagram #1

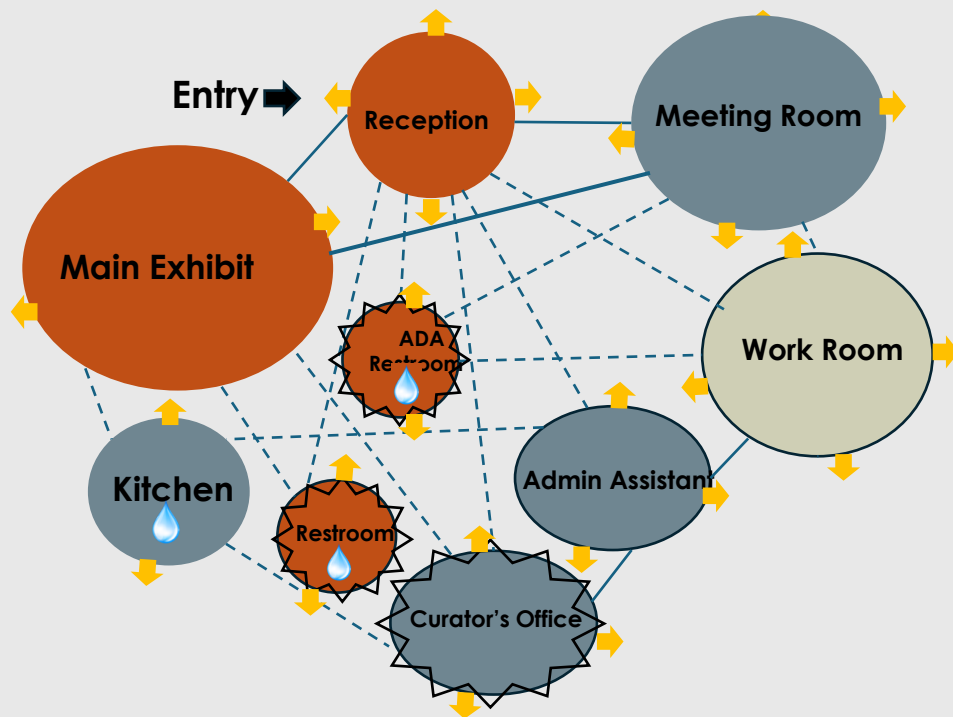

Relationship Diagram #2

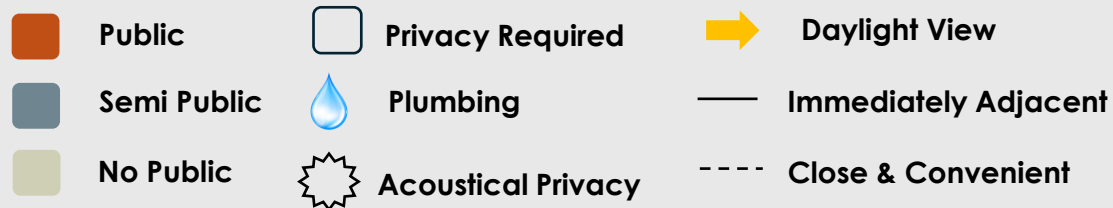
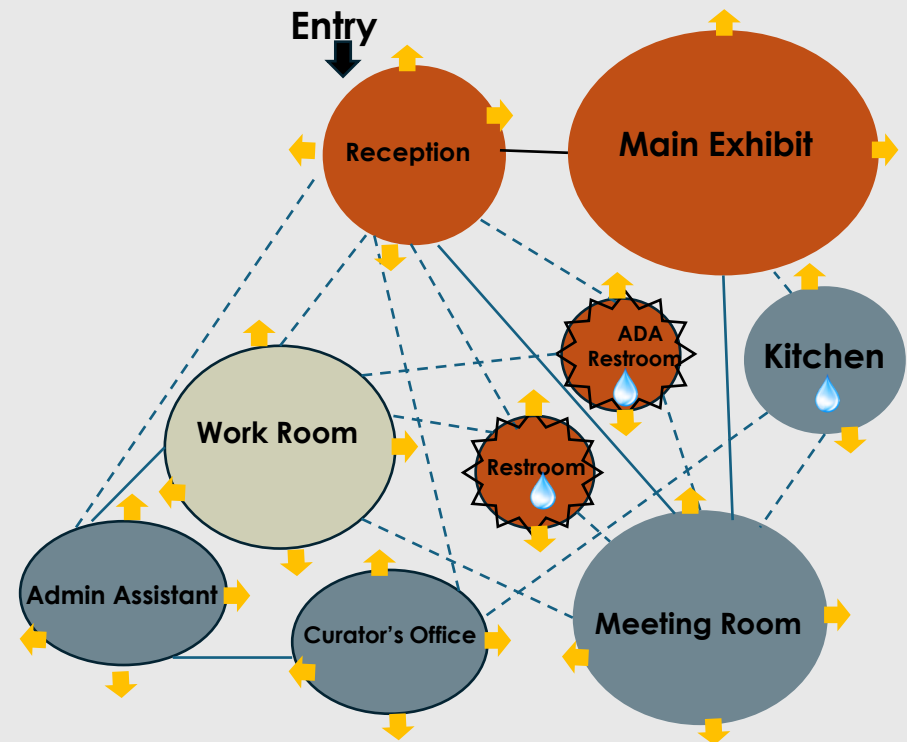



# BUBBLE DIAGRAM

Public

Privacy Required

Semi Public

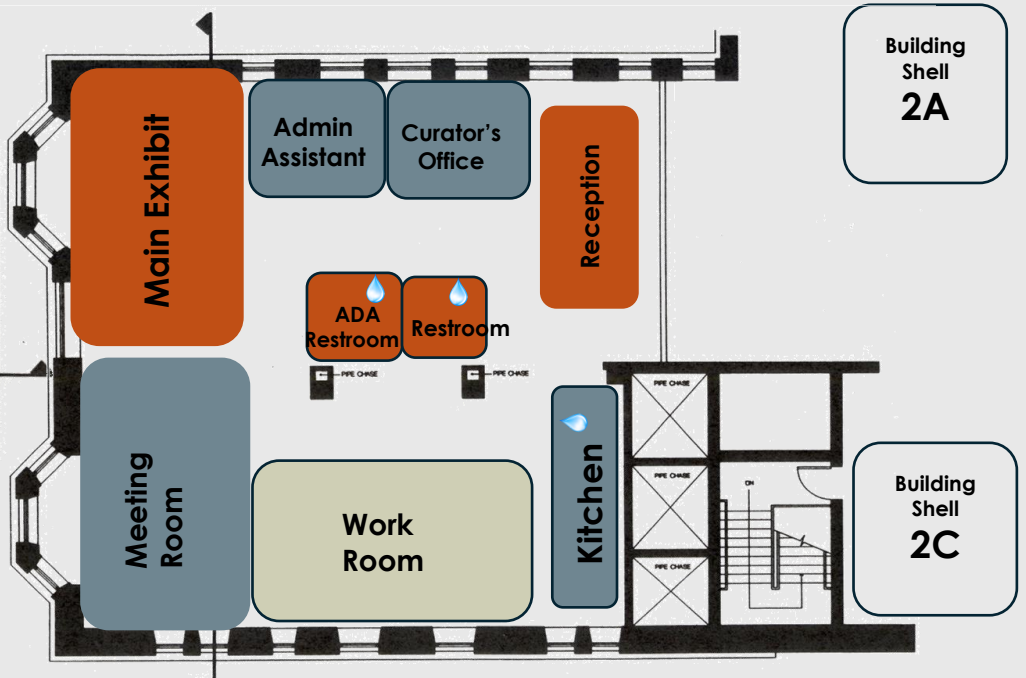
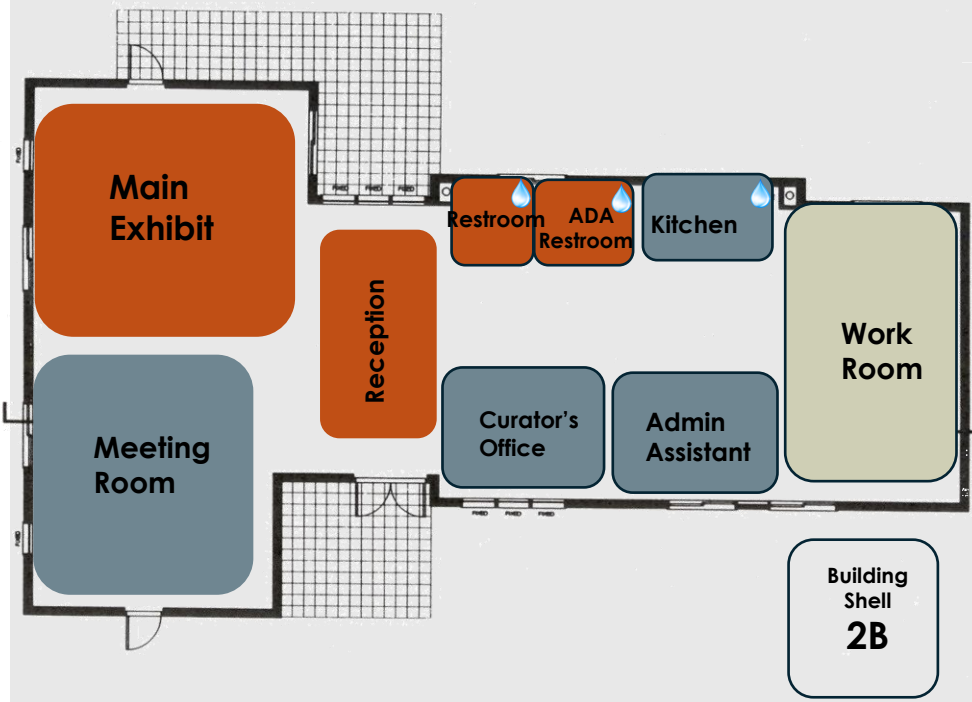
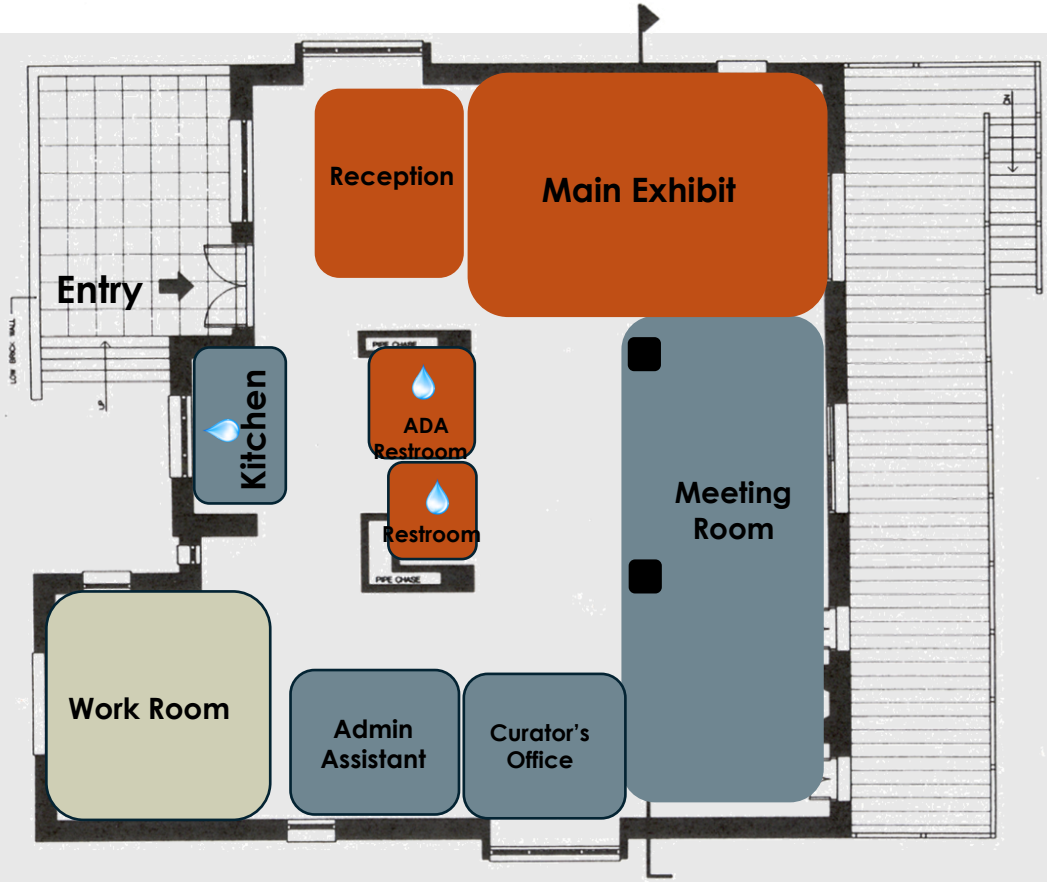
PlumbingNo Public

# PROTOTYPICALS

Serving Kitchen

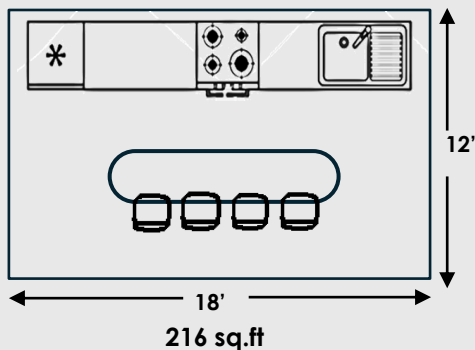

Work Room-1

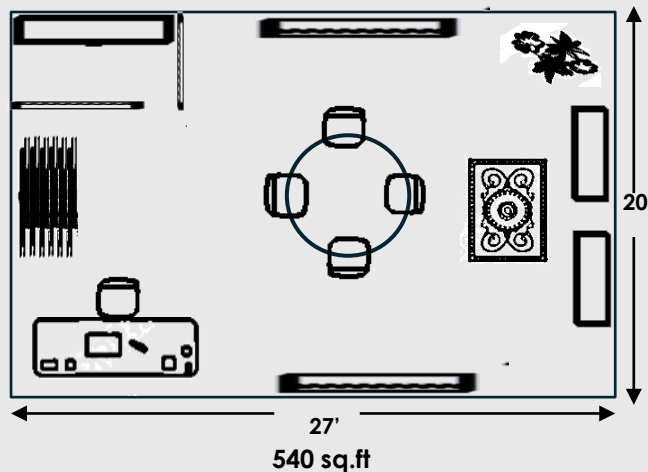

Work Room-2

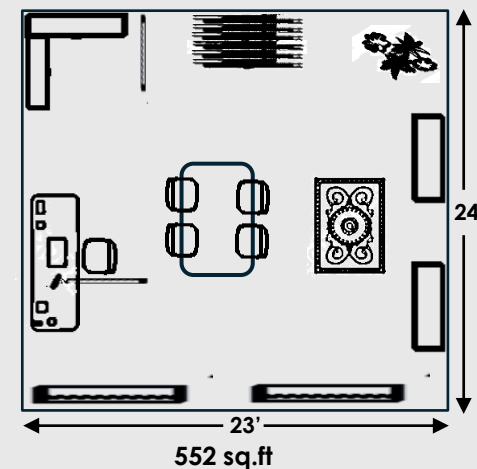

Main Exhibit

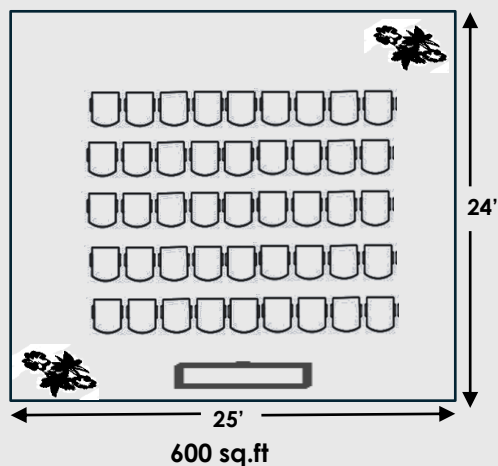

ADA Restroom

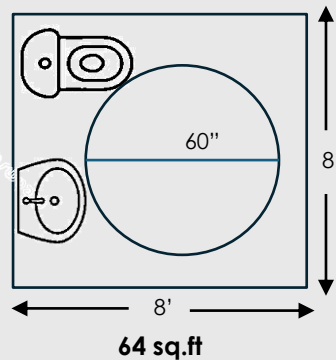

Reception

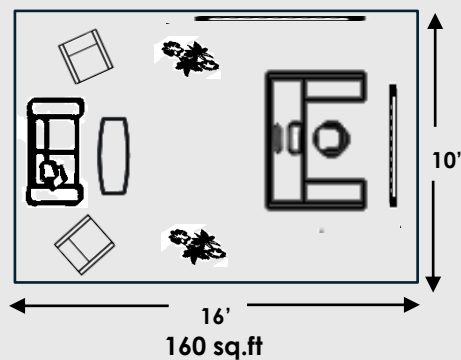

Meeting Room-

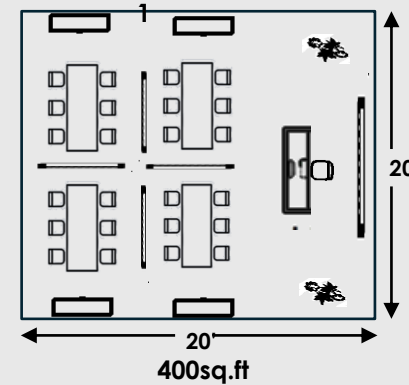

Admin Assistant

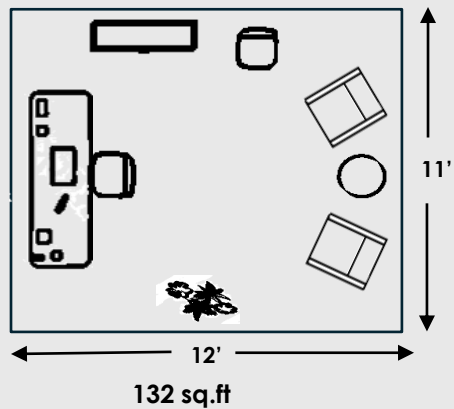

Restroom

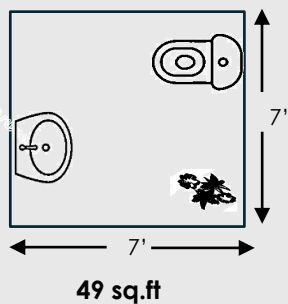

Curator's Office

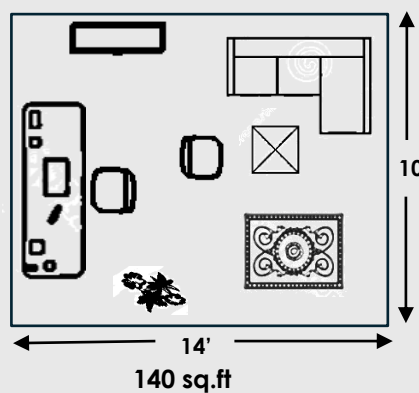

Meeting Room-2

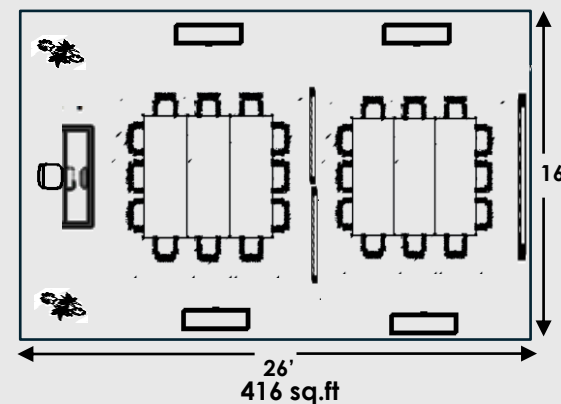



# PRELIMINARY FLOORPLAN

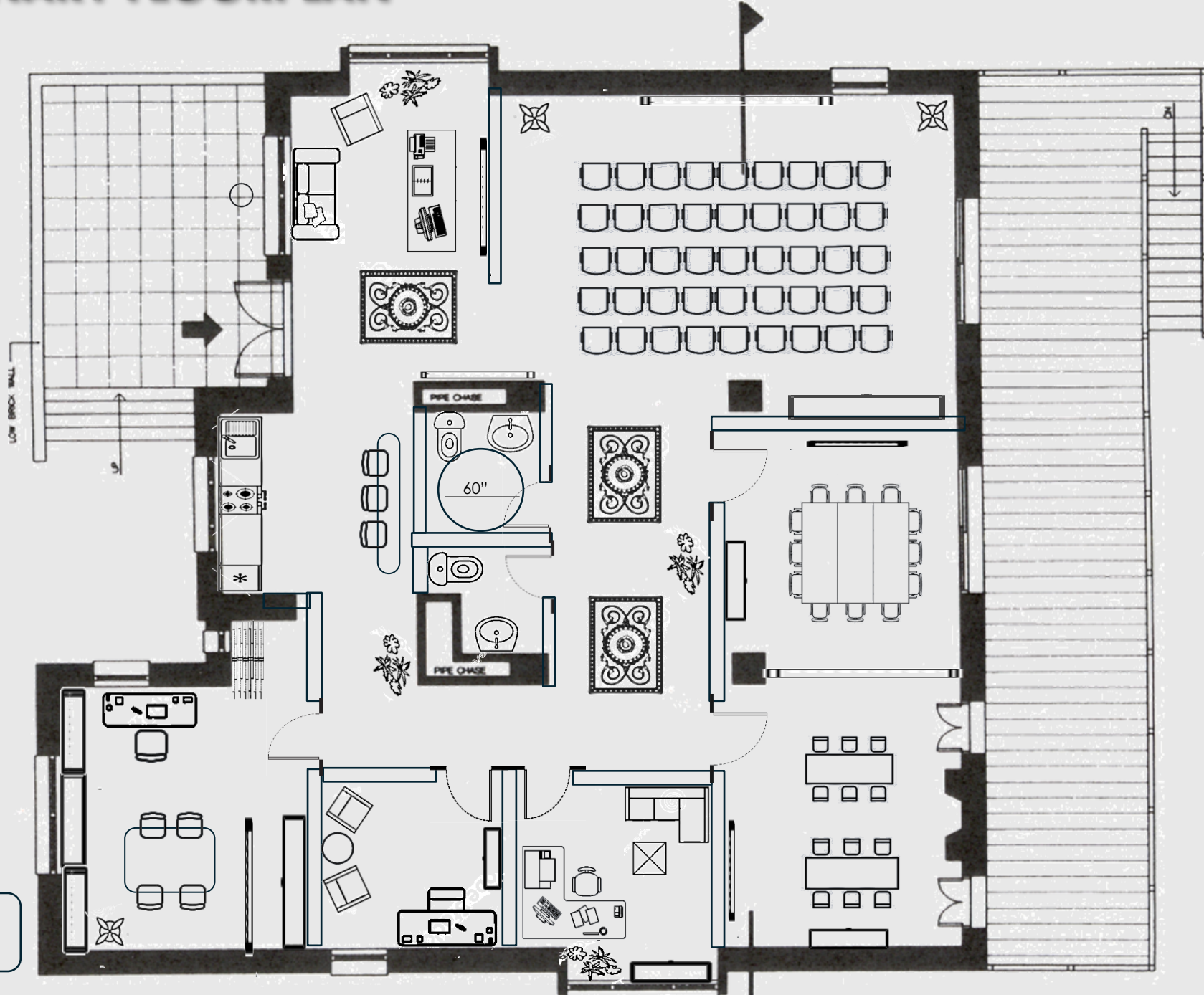

Building  
Shell  
2A

Floor Plan  
Scale : 1/4"=1'-0"

# FINAL FLOORPLAN



Building  
Shell  
2A



# RECEPTION DISK SKETCH UP





# AREAL VIEW SKETCH UP





**RENDERING  
SKETCHUP & ENSCAPE**

**EFFECTIVE  
APPROACHABLE  
MOTIVATIONAL INFLUENCE**





# AREAL VIEW





## RECEPTION AREA





# EXHIBIT AREA

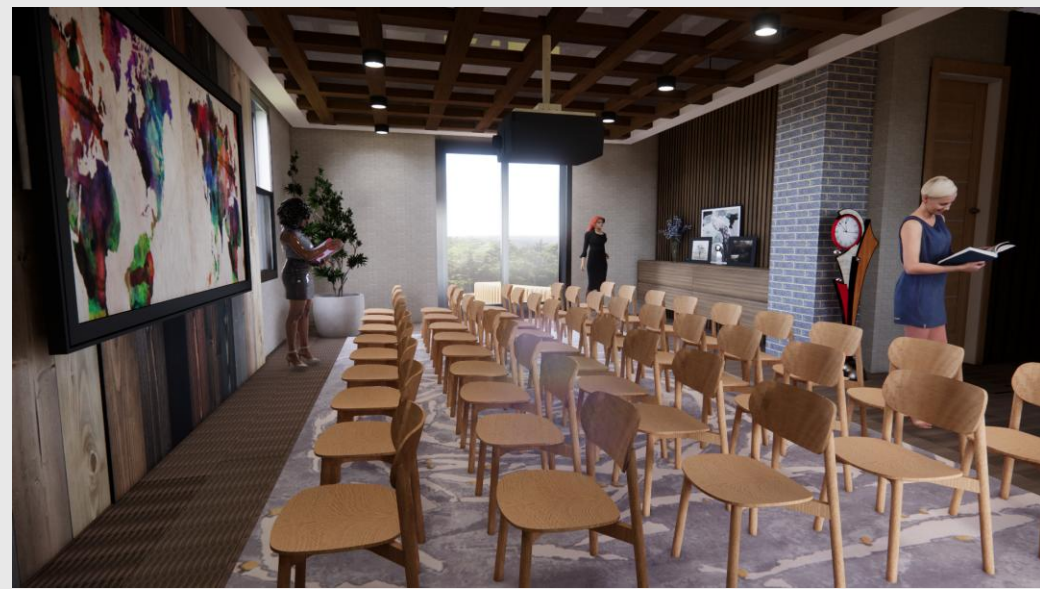



# MEETING ROOM





# OFFICES





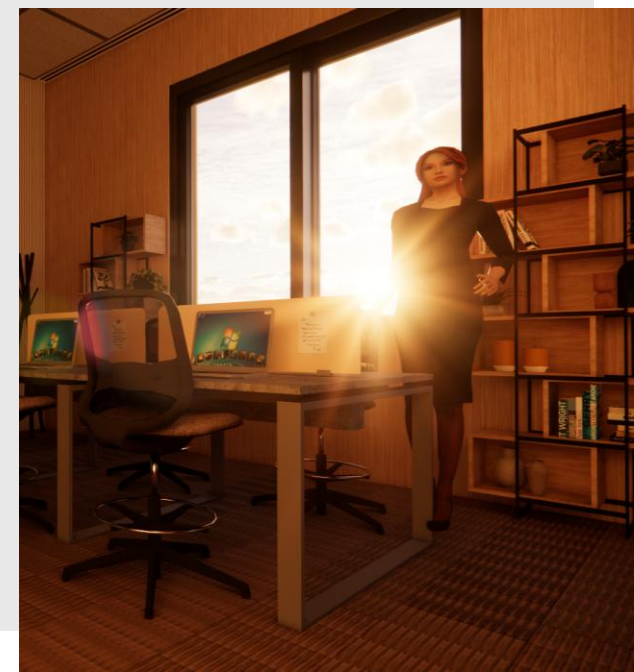
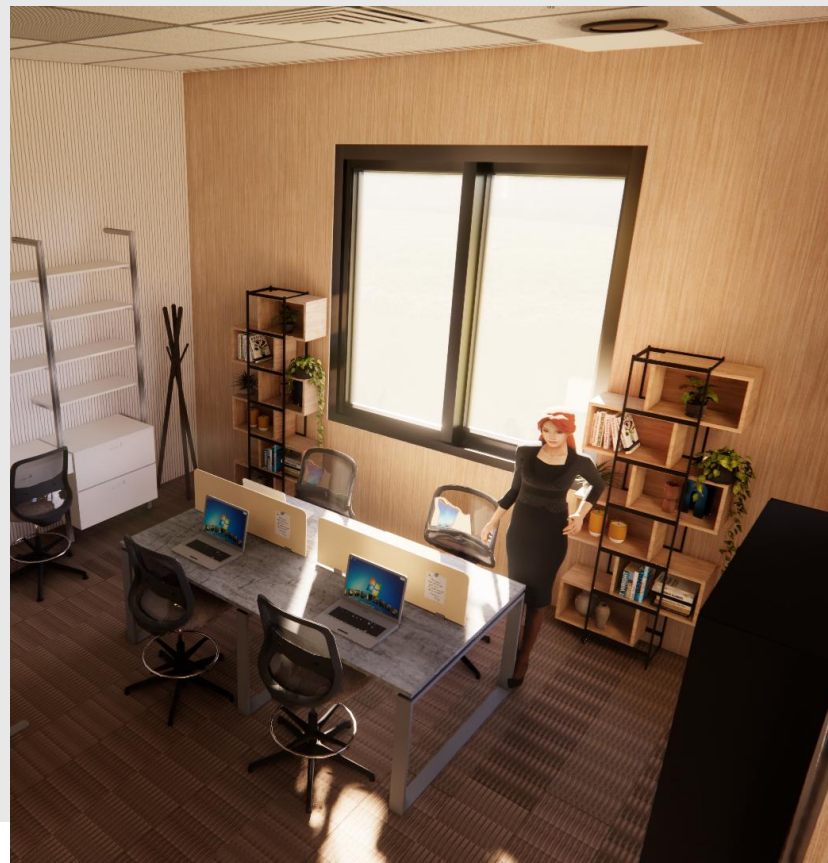





**SERVING KITCHEN**



## HALLWAY & RESTROOMS







**THANK YOU**