



Ryan Wiltse  
Designs

The background of the entire image is a repeating pattern of overlapping semi-circles or scallops. The colors are various shades of teal and green, ranging from a dark, almost blackish-teal to a bright, vibrant green. The pattern is dense and covers the entire area.

# Ryan Wiltse Designs

## Portfolio







# About Me

---

I am an Interior Designer with a passion for design that stretches back to decorating my dollhouses as a child. This love was revitalized through my years of work as a Cosmetologist, where I learned to develop customized solutions for a wide variety of clients needs, challenges, and budgets. This experience also gave me a strong foundation in color theory and the psychology of color. I apply this knowledge to all of my designs, creating very intentional and carefully curated color palettes. Deeply inspired by biophilic design and sustainability, I'm drawn to the warmth and originality of natural textures and handcrafted materials. These elements allow me to design spaces that are not only visually compelling and functional but also deeply personal. I believe a space should be an extension of the person, brand, or organization it represents reflecting their values, identity, and purpose.



## Contact

---

760-715-7453

[RyanEWiltse@gmail.com](mailto:RyanEWiltse@gmail.com)

[RyanWiltseDesigns.com](http://RyanWiltseDesigns.com)

---



[RyanWiltseDesigns.com](http://RyanWiltseDesigns.com)







# Contents

---

Sakura Sushi Bar

Wild Oaks Hotel

Three Story Home

Large Kitchen Design

Small Bathroom

Two Story Home

Seaside Pediatrics

Pop Culture Insitiute

Helen & Gertrude Marketing Office







# Sakura Sushi Bar

---

Inspired by cherry Blossom season, the design of Sakura Sushi Bar lends itself to the perfect date night or girls night out. The mix of wood tone, natural textures, and the use of foliage create an inviting and relaxing space.

---









# Wild Oaks Hotel

This boutique hotel lobby offers a whimsical refuge for book lovers from the hustle and bustle of the city. Floor to ceiling bookshelves and an array of foliage transport guests into this fairy tale forest. Lots of seating and a bar height table for work create the perfect environment for productivity or to relax and read a book.



*Wild Oaks Hotel*



Scan For  
Panorama





# Three Story Home Utilizing AutoCAD & AutoCAD 3D

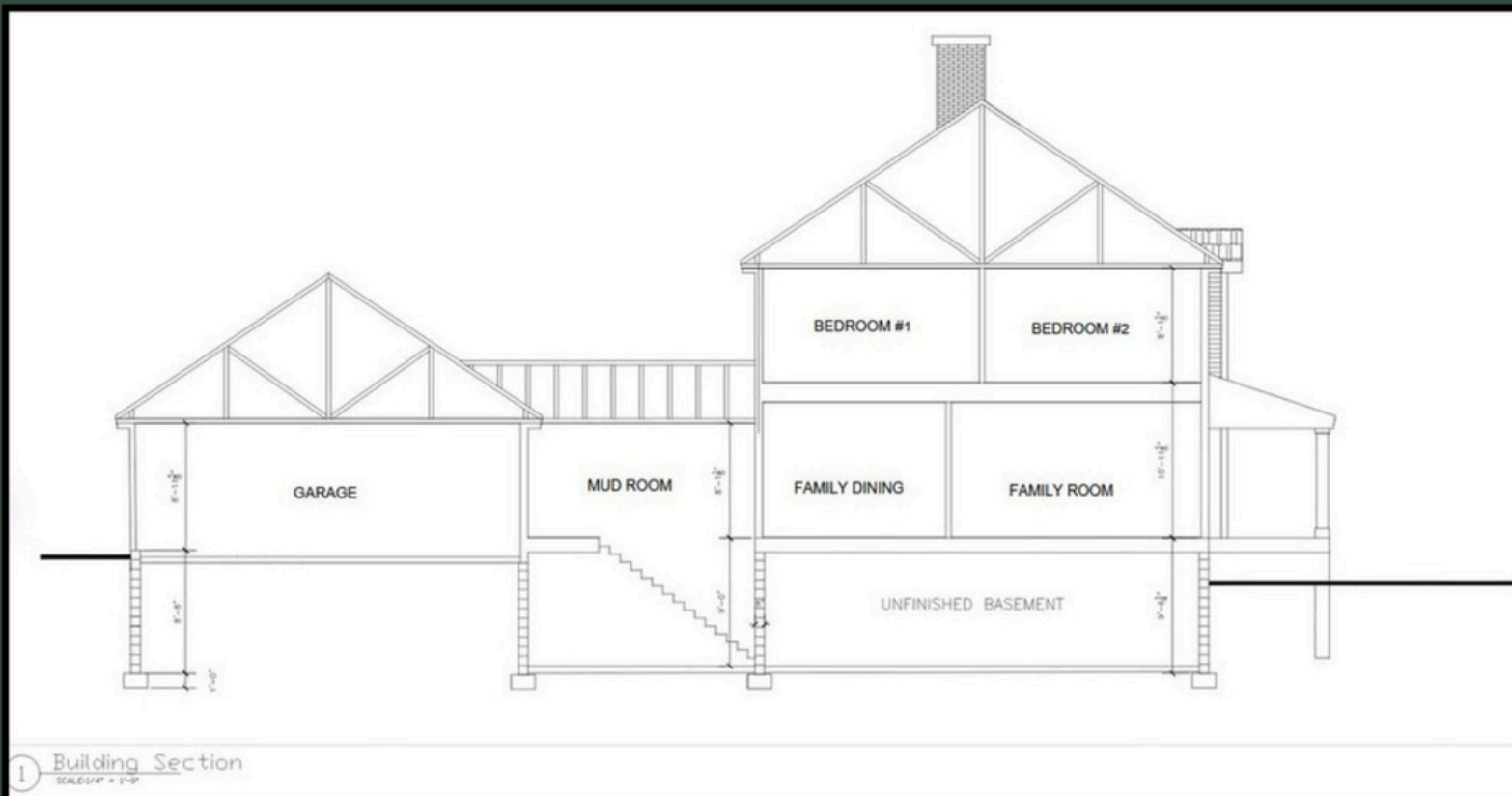

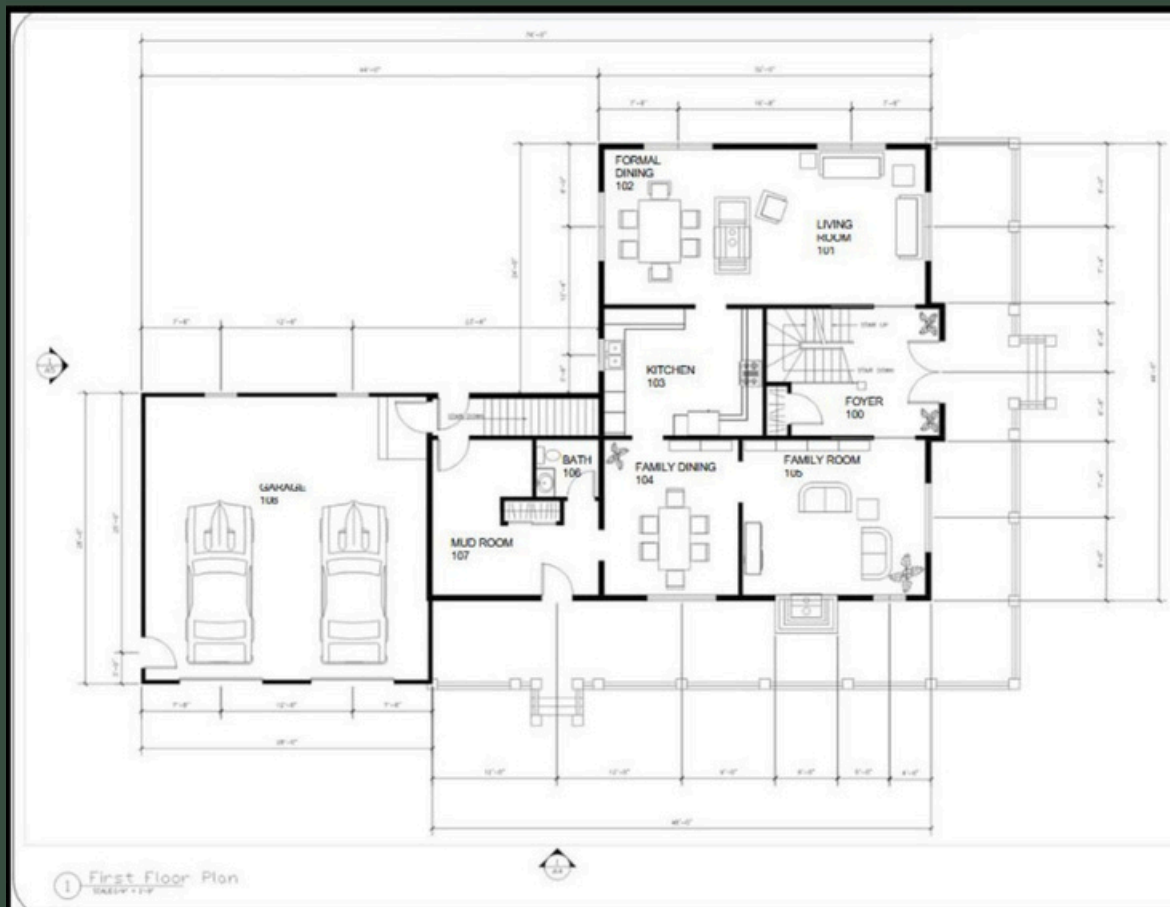
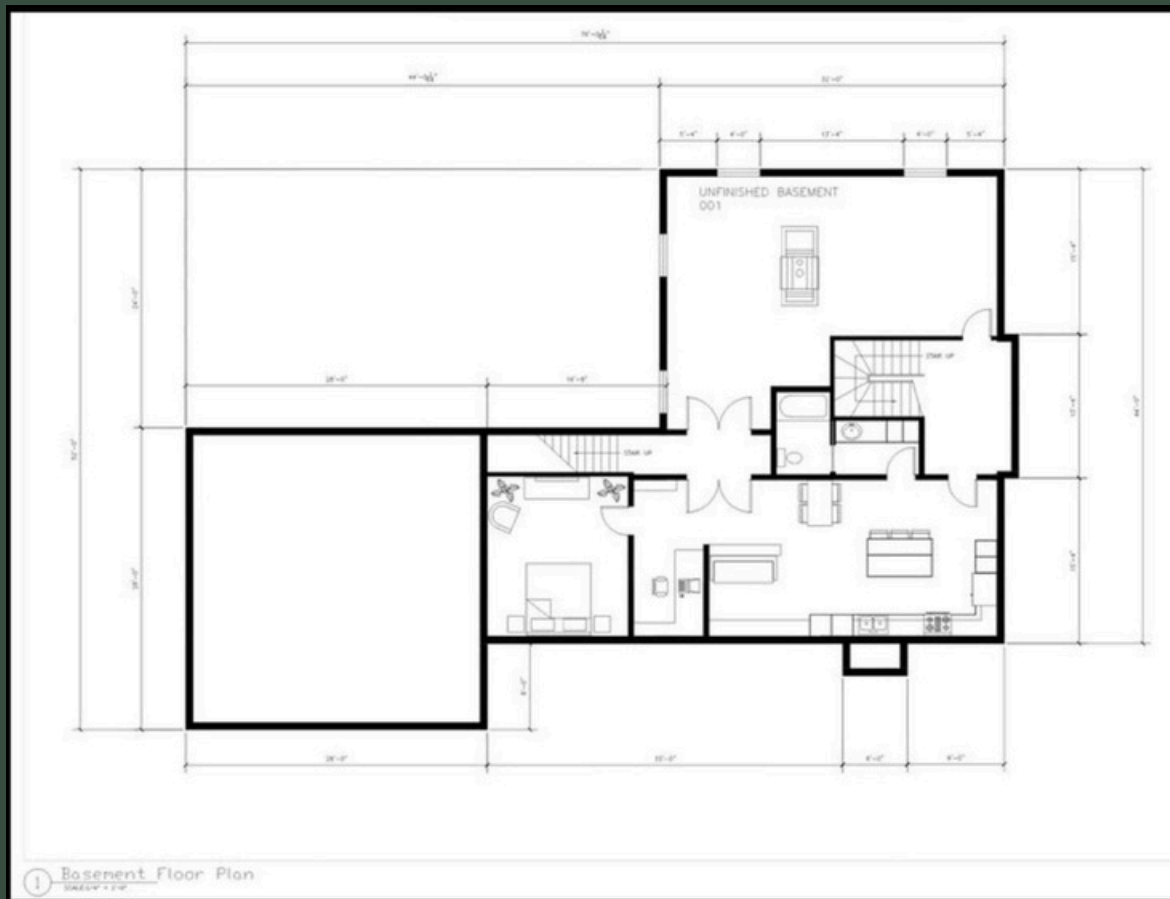



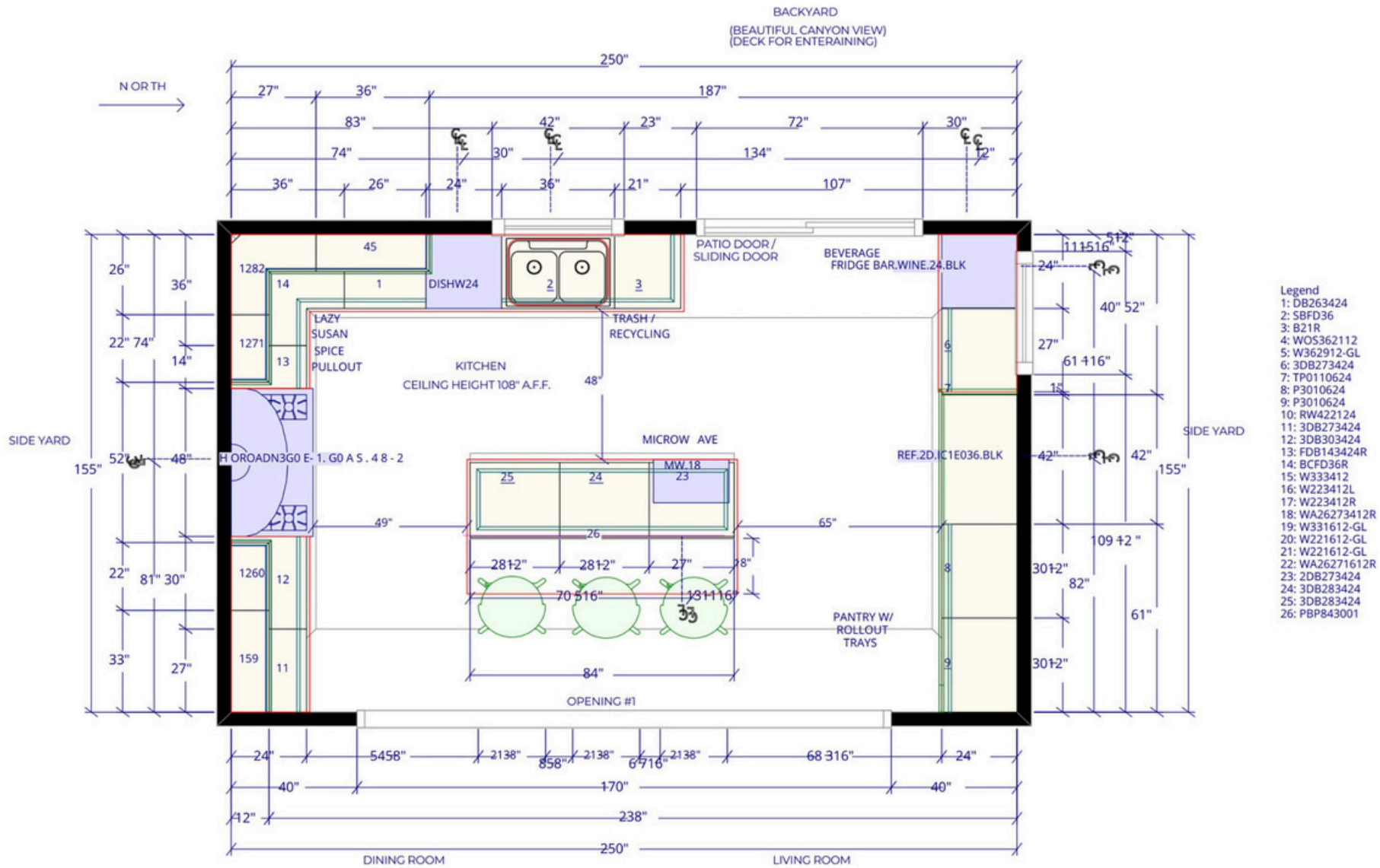







1

2

3

8

11

12

### PROJECT #3: SMALL BATH RM

7

6

13

14

9

5

10

15

18

16

17

4

1. Glass Spring Green Amalfi Mosaic Wall and Floor Tile
2. Kohler Awaken Shower Kit
3. White Shiplap Wall Paneling
4. Render Single Sink Bathroom Vanity
5. Ceramic Circle Vessel Sink
6. Kohler Purist Widespread bathroom sink faucet with Cross handles
7. Calacatta Marble Countertop
8. Arch Aluminium Arch Wall Mirror
9. Orange Ceramic Vases
10. Cahari Bathroom Accessory Set
11. Lafarrah Iron Wall Sconce
12. "Oranges " Painting Print
13. Kohler Purist 30" towel bar
14. Mercer21 Bathroom Wall Cabinet
15. WOFNA Store Fruit Orange Bathroom Rugs
16. Toto Aquia IV One-Piece Toilet
17. Jaro Terrazzo Tile Flooring
18. MENOTO Free Standing Toilet Brush Holder





# Small Bathroom

This compact bathroom was designed to maximize storage while maintaining its full functionality. Inspired by current color palettes and material trends, the space features terrazzo flooring, green shower tile, light natural wood tones, and matte black fixtures. These elements come together to create a stylish and contemporary aesthetic that feels fresh and lively.

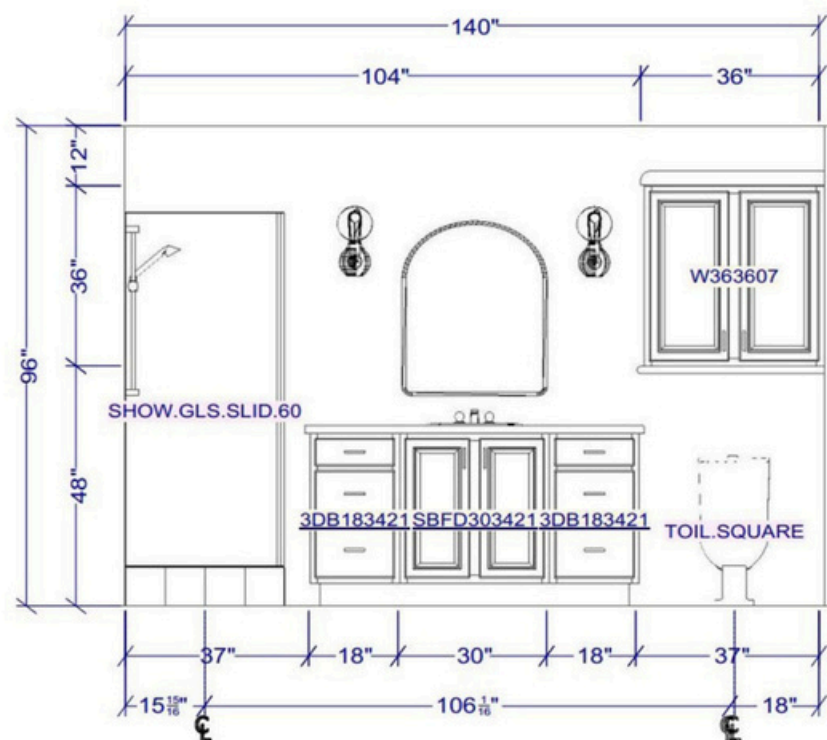
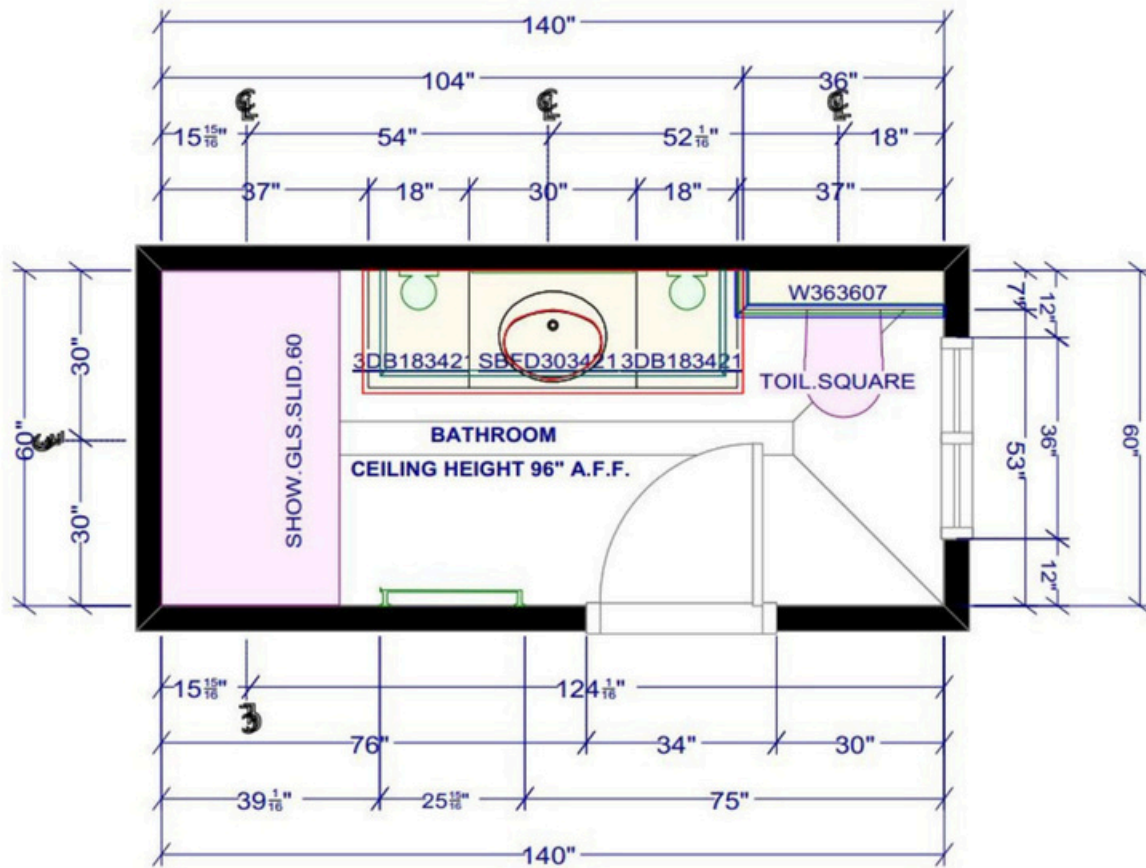

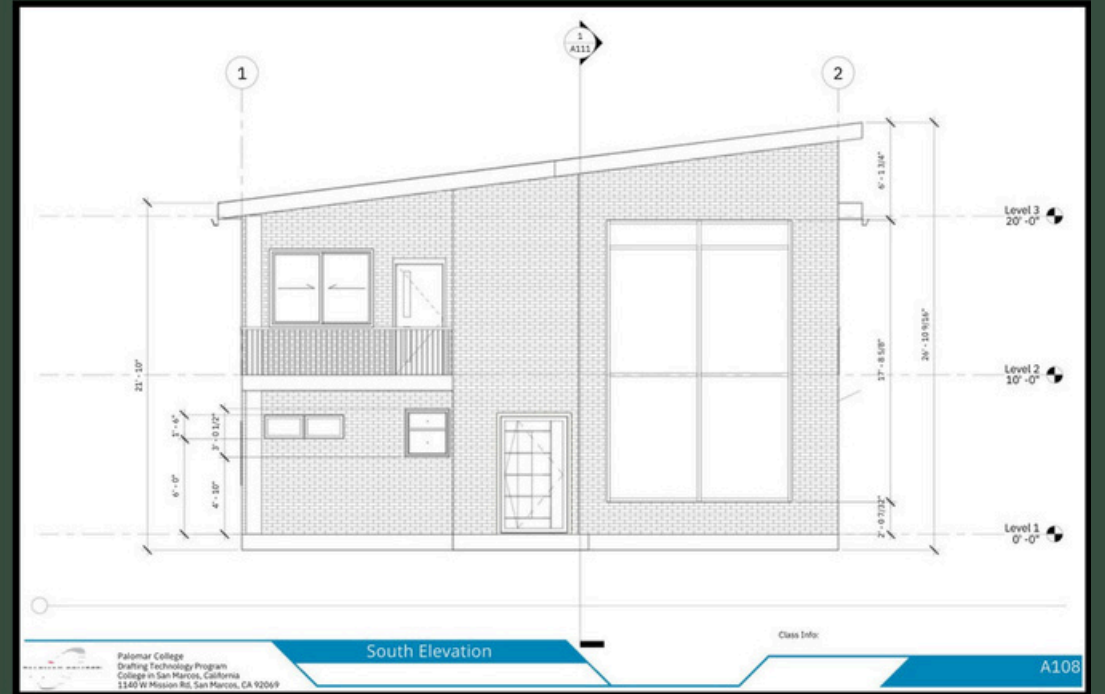
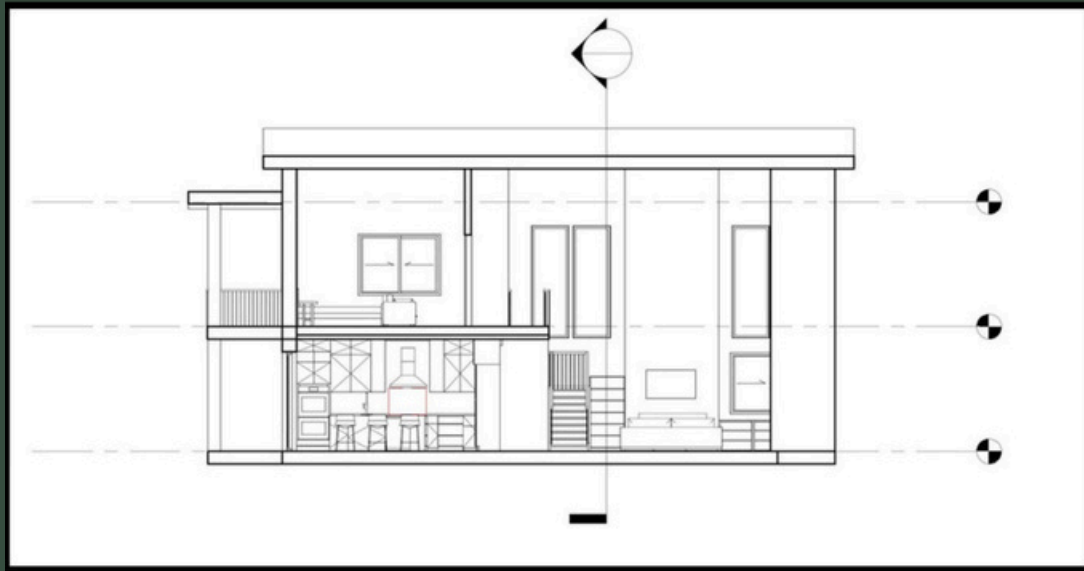



# Two Story Single Family Home

This project uses Revit to build a two story single family home. I chose a modern design for this three bedroom, three bathroom home using timeless brick and a modern color pallet to create a welcoming and warm environment.

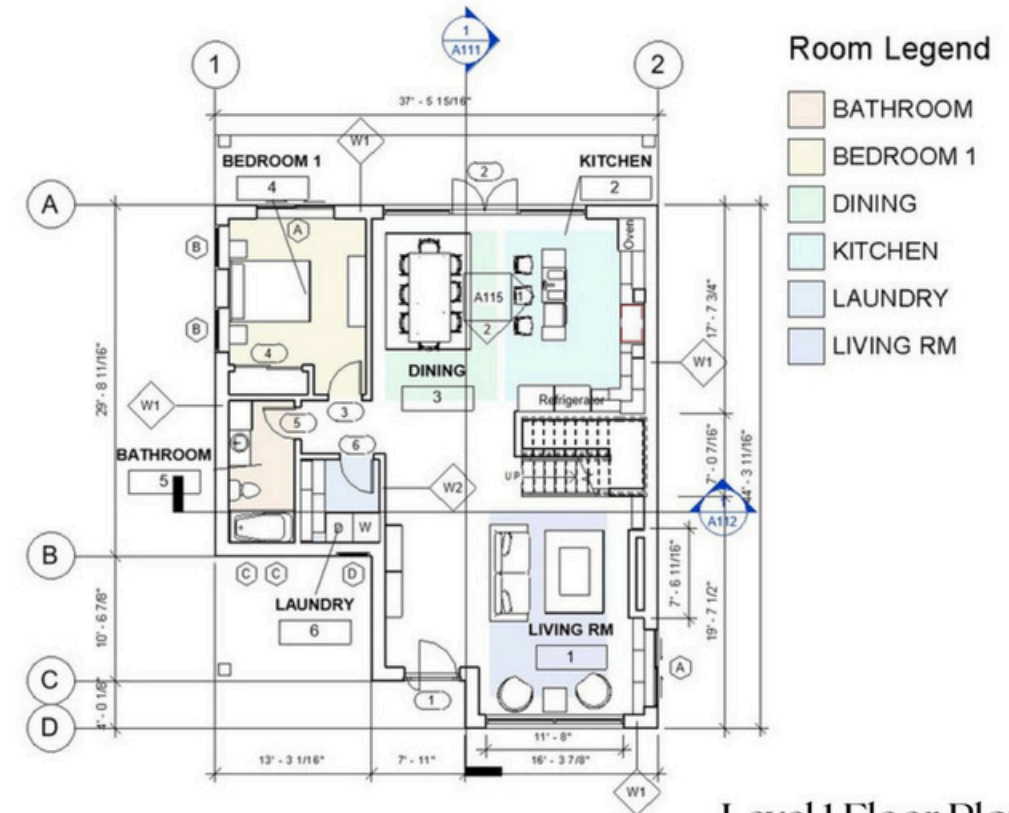

Level 1 Floor Plan

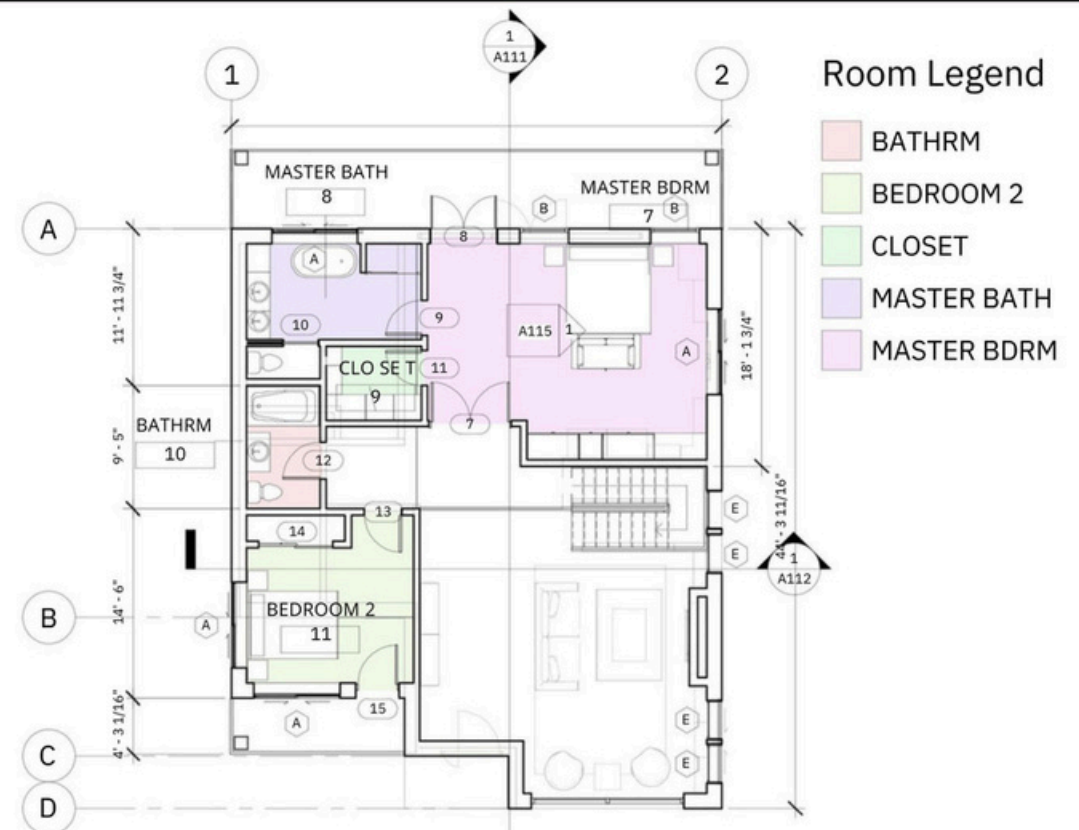

Level 2 Floor Plan



# Seaside Pediatrics

Inspired by the San Diego coastline and the Doctors passion for ocean conservation this pediatrics office offers a calming environment for patients and their parents alike. Bringing in light, sand toned wood and numerous blues transport the clients to the beach. This calming pallet will help ease patients anxiety for a better experience.



CRITERIA MATRIX	ADJACENCY				PRIORITY				SPECIAL REQUIREMENTS
	IMMEDIATELY ADJ.	CLOSE & CONVENIENT	N/A		H: HIGH	M: MEDIUM	L: LOW		
RECEPTION	86	H	H	N	2.5				Public restrooms, wheelchair accessible
BUSINESS	26	L	L	N	1.5				Private restrooms, wheelchair accessible
WORKROOM	40	L	L	N	1.5				Private restrooms, wheelchair accessible
WAITING AREA	187	H	H	N	1.5				Public restrooms, wheelchair accessible
NURSE'S STATION	180	M	L	Y	1.5				Private restrooms, wheelchair accessible
EXAM ROOM #1	25	M	L	Y	1.5				Private restrooms, wheelchair accessible
CONSULT RM #2	115	M	M	N	1.5				Private restrooms, wheelchair accessible
POWDER RM #2	36	H	L	Y	1.5				Private restrooms, wheelchair accessible
STORAGE	40	L	L	N	1.5				Private restrooms, wheelchair accessible
ESCAPE HATCH		L	L	N	1.5				Private restrooms, wheelchair accessible

Adjacency:

- Immediately Adj.
- Close & Convenient
- N/A

Priority:

- H: High
- M: Medium
- L: Low

Y: Yes

N: No

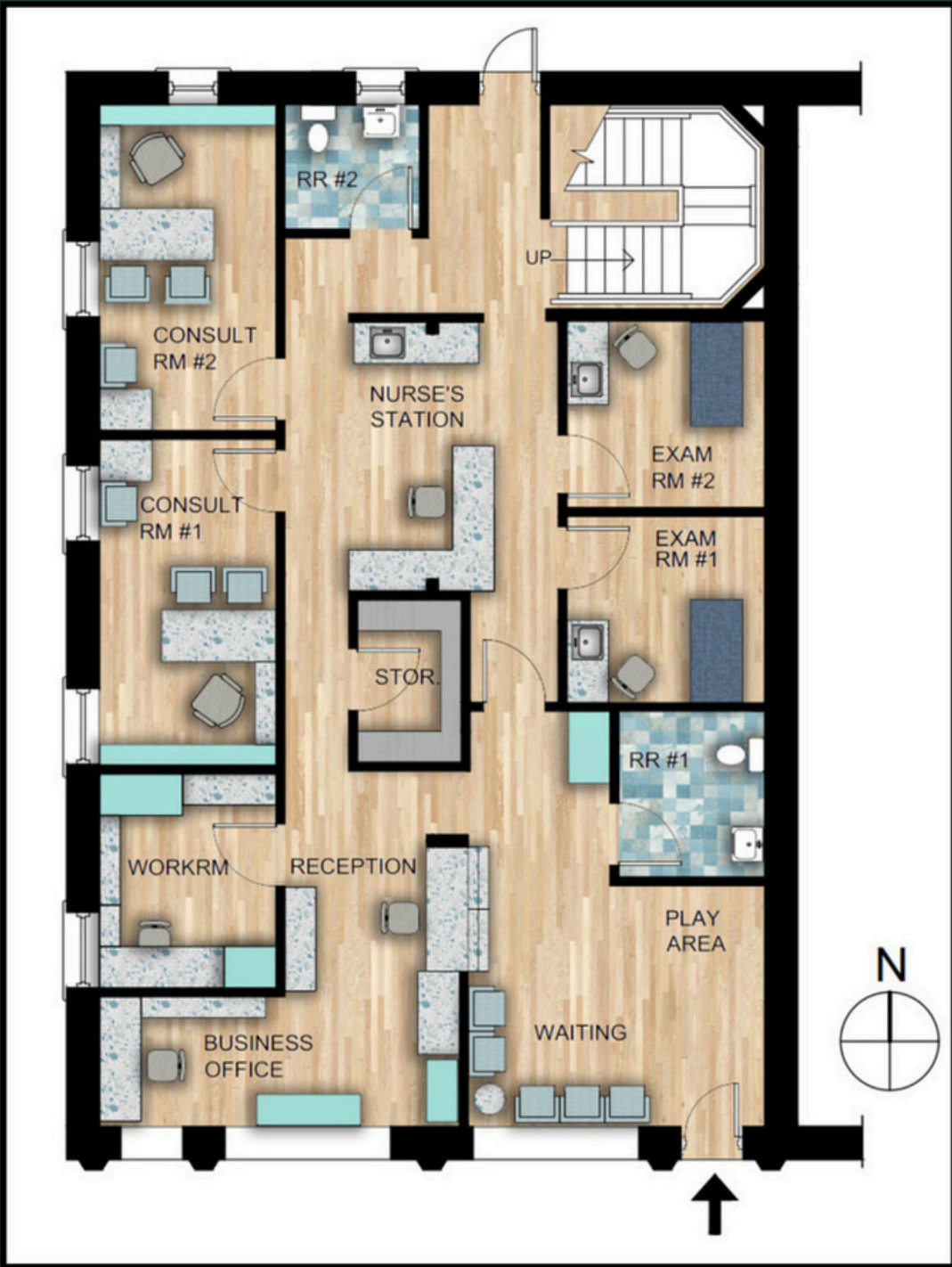
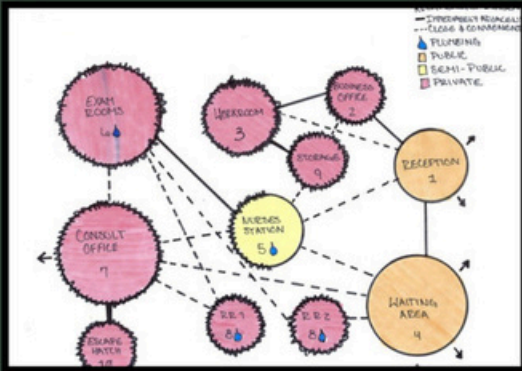
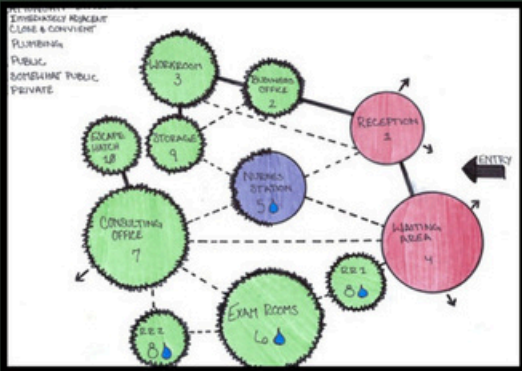
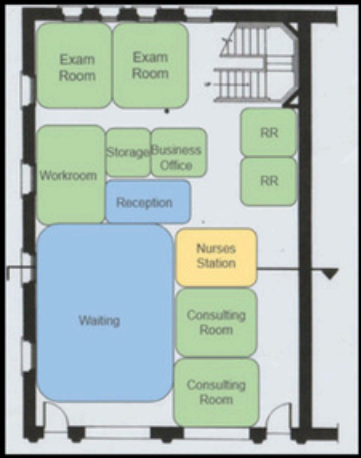

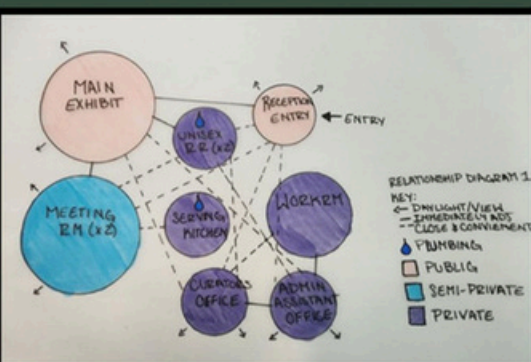
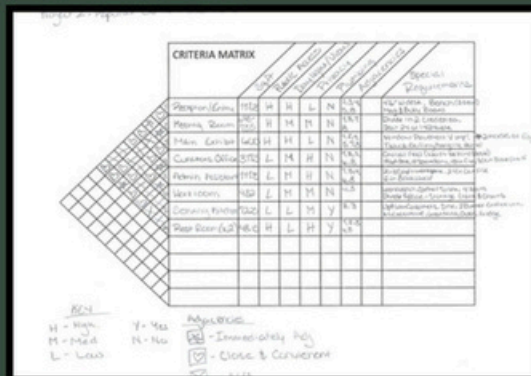

[illegible]



# Helen & Gertrude Marketing Office

Helen & Gertrude is a women-led, full-service marketing agency that needed a dynamic office environment to support both client engagement and employee well-being. The design provides a diverse range of spaces, from collaborative areas and meeting rooms to quiet zones for focused individual work, ensuring flexibility and functionality. Abundant greenery and a muted color palette create an atmosphere that is both elegant and inviting, in order to foster creativity, comfort, and productivity throughout the workplace.

