Palomar College

Participatory Governance*

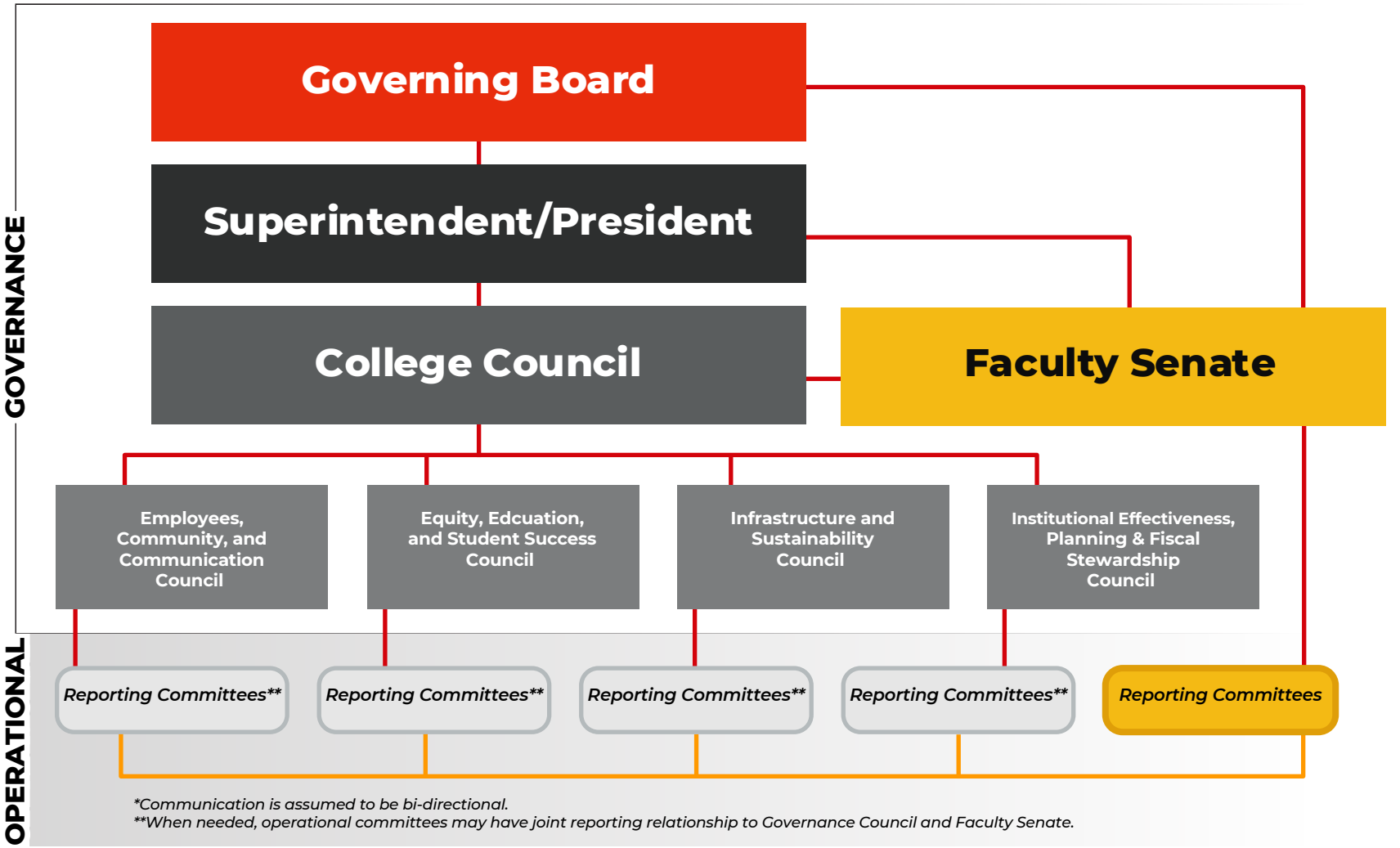

*Communication is assumed to be bi-directional.
**When needed, operational committees may have joint reporting relationship to Governance Council and Faculty Senate.