



**NOTICE TO BIDDERS**

**ADDENDUM #1**

**Bid #404-18 LRC Sidewalk Connector Project**

**DSA #: 04-113301 File #: 37-C1**

**Palomar Community College District**

---

The following changes, additions, deletions, clarifications or corrections shall become part of the Bid & Contract Documents for the above listed project. This Addendum #1 forms a part of the contract document and modifies the original bidding documents. Acknowledge receipt of Addendum #1 in the space provided on the bid form. Failure to do so may subject bidder to disqualification.

**AD 1.1.0 CHANGES TO SPECIFICATIONS – GENERAL CONDITIONS**

- 1.1.1 General Conditions, Article 24 Builder's Risk: Strike this Article.
- 1.1.2 General Conditions, Article 35: Any and all substitution Requests are due by Bid Closing Date, and must be submitted with your bid submission – June 15, 2018.
- 1.1.3 General Conditions, Article 46 - Inspector's Field Office, p. 71: Strike this Article. No Inspector's Trailer is required.
- 1.1.4 General Conditions, Article 71 Compliance with State Stormwater Permit for Construction: Strike the following sentences: ~~The Contractor shall be responsible for filing the Notice of Intent and for obtaining the Permit. The Contractor shall be solely responsible for preparing and implementing a Storm Water Pollution Prevention Plan (SWPPP) prior to initiating the Work.~~

**AD 1.2.0 CHANGES TO SPECIFICATIONS – SPECIAL CONDITIONS**

None.

**AD 1.3.0 CHANGES TO SPECIFICATIONS – SUPPLEMENTARY CONDITIONS**

- 1.3.1 Supplementary Conditions, Item 1.29 – Parking in CES Lot (not CVS lot).
- 1.3.2 Supplementary Conditions: Add item 13. This project is a sub-project of the LRC project and falls under the LRC SWPPP. The LRC SWPPP is included in this Addendum for reference. Specific requirements and procedures to be followed by the Contractor for this project are as follows:

**AD 1.4.0 CHANGES TO SPECIFICATIONS – PLANS**

- 1.4.1 Plans, Sheet A1.01: Add note 11 – Contractor shall restore any damaged painted road striping or traffic wording to its original condition.
- 1.4.2 Plans, Sheet C3.1: Add Stormwater Notes – This project is a sub-project of the LRC project and falls under the LRC SWPPP. The LRC SWPPP is included in this Addendum for reference. Specific requirements and procedures to be followed by the Contractor for this project are as follows:

Contractor shall refer to Erosion Control Plan Sheets C10.0 and C12.0 for reference.

**EROSION AND SEDIMENT CONTROL NOTES**

- 1. Contractor must ensure that the construction site is prepared prior to the start of construction. Contractor shall have all erosion and sediment control measures in place at all times during construction.

2. All erosion and sediment control measures shall be maintained until disturbed areas are stabilized.
3. This plan may not cover all the situations that arise during construction due to unanticipated field conditions.
4. All erosion and sediment control measures shall be checked before and after all storms to ensure measures are functioning properly.
5. Contractor shall maintain a log at the site of all inspections or maintenance of BMPs, as well as, any corrective changes to the BMPs or erosion and sediment control plan.
6. In areas where soil is exposed, prompt replanting with native compatible, drought-resistant vegetation shall be performed. No areas will be left exposed over the winter season.
7. The contractor shall install the stabilized construction entrance prior to commencement of grading. Location of the entrance may be adjusted by the contractor to facilitate grading operations. All construction traffic entering the paved road must cross the stabilized construction entrance.
8. All sediment deposited on paved roadways shall be swept at the end of each working day or as necessary.
9. Contractor shall place sand bags around all new drainage structure openings immediately after the structure opening is constructed. These sand bags shall be maintained and remain in place until construction is completed.
10. Contractor shall implement housekeeping practices as follows:
  - A. Solid waste management: provide designated waste collection areas and containers. Arrange for regular removal and disposal. Clear site of trash including organic debris, packaging materials, scrap or surplus building materials and domestic waste daily.
  - B. Material delivery and storage: provide a designated material storage area with secondary containment such as berming. Store material on pallets and provide covering for soluble materials. Relocate storage area into building shell when possible. Inspect area weekly.
  - C. Concrete waste: provide a designated area for a temporary pit to be used for concrete truck wash-out. Dispose of hardened concrete offsite. At no time shall a concrete truck dump its waste and clean its truck into the storm drains via curb and gutter. Inspect daily to control runoff, and weekly for removal of hardened concrete.
  - D. Paint and painting supplies: provide instruction to employees and subcontractors regarding reduction of pollutants including material storage, use, and clean up. Inspect site weekly for evidence of improper disposal.
  - E. Vehicle fueling, maintenance and cleaning: provide a designated fueling area with secondary containment such as berming. Do not allow mobile fueling of equipment. Provide equipment with drip pans. Restrict onsite maintenance and cleaning of equipment to a minimum. Inspect area weekly.
  - F. Hazardous waste management: prevent the discharge of pollutants from hazardous wastes to the drainage system through proper material use, waste disposal and training of employees. Hazardous waste products commonly found on-site include but are not limited to paints & solvents, petroleum products, fertilizers, herbicides & pesticides, soil stabilization, stabilization products, asphalt products and concrete curing products.
11. Contractor shall hydroseed all graded slopes. Native seed mix shall be 20% lana pubescent wheat grass, 40% blando brome, and 40% annual rye grass and shall be applied at a rate of 200 pounds per acre. Soil binding agent shall be verdyol, sentinel, or equal, applied at a rate of 110 pounds per acre. Mulch shall be silver-fiber, conwed, or equal, applied at a rate of 1,000 pounds per acre. Fertilizer shall be agri-form 16-7-12, best 16-6-8, or equal, applied at a rate of 500 pounds per acre. The contractor shall water seeded areas or reseed as necessary to insure sufficient plant development for erosion control.

- 1.4.3 Plans, Sheet E-1.01: Add to the following to the current note regarding Existing Power J-Box: Contractor shall carefully remove chainlink (without cutting) on existing retaining wall fence and mount new conduit one foot (1') below the top of the retaining wall. Contractor shall re-install existing chainlink and fasten securely in the same manner as previously fastened. Contractor shall ensure that no sharp edges of chainlink are exposed.

**END OF ADDENDUM #1**

Date Issued: June 6, 2018

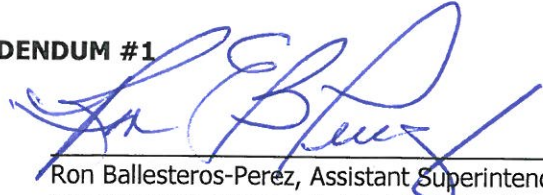

Ron Ballesteros-Perez, Assistant Superintendent  
Vice President Finance & Administrative Services  
Palomar Community College District



By \_\_\_\_\_  
(Young Min)

MATCH LINE SEE RIGHT

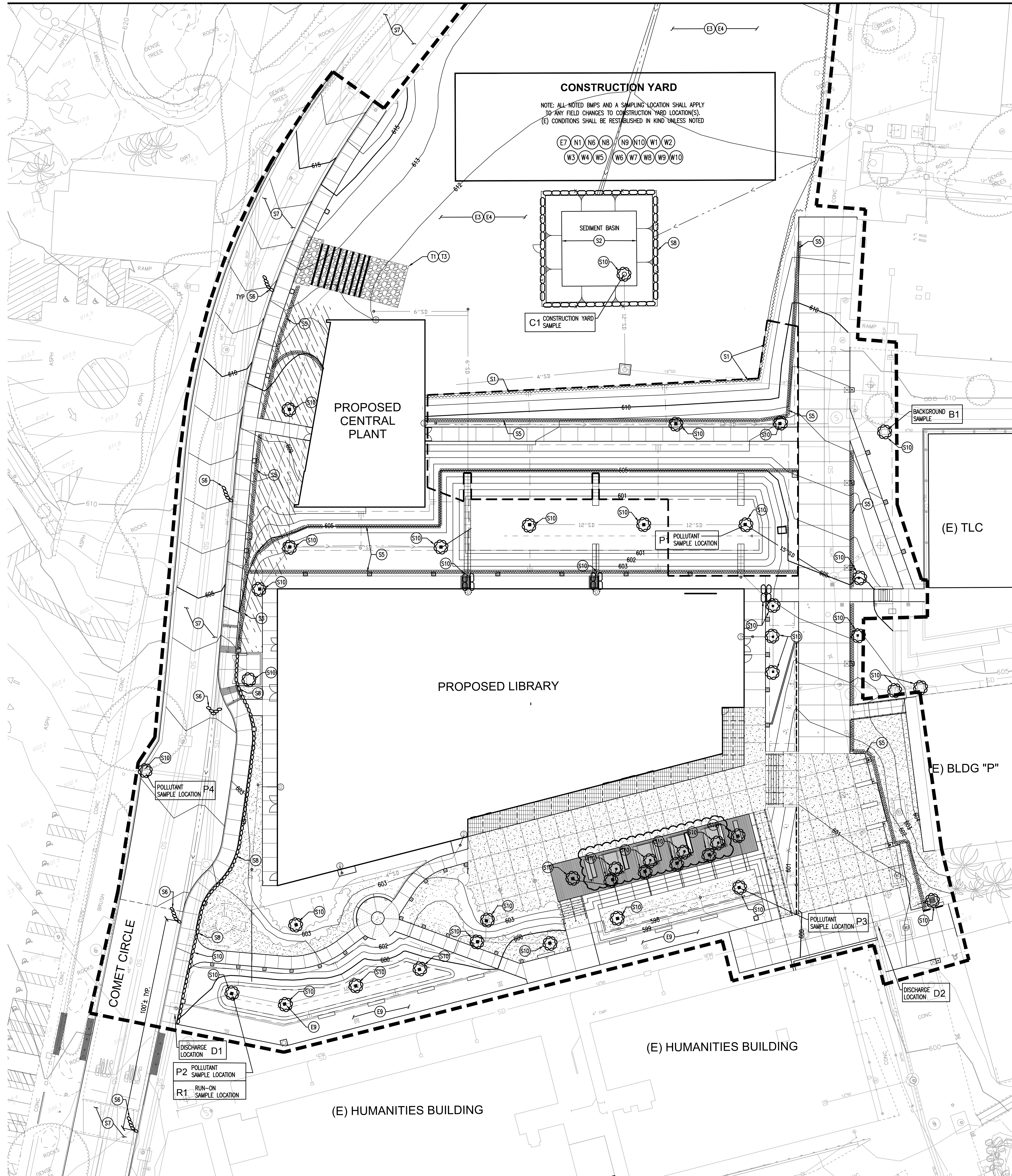

(E) HUMANITIES BUILDING

(E) HUMANITIES BUILDING

(E) BLDG "P"

(E) TLC

PROPOSED CENTRAL PLANT

PROPOSED LIBRARY

CONSTRUCTION YARD

NOTE: ALL NOTED BMPs AND A SAMPLING LOCATION SHALL APPLY TO ANY FIELD CHANGES TO CONSTRUCTION YARD LOCATION(S). (E) CONDITIONS SHALL BE RESTORED IN KIND UNLESS NOTED

E7 N1 N6 N8 N9 N10 W1 W2  
W3 W4 W5 W6 W7 W8 W9 W10

SEDIMENT BASIN

CONSTRUCTION YARD SAMPLE

POLLUTANT SAMPLE LOCATION

BACKGROUND SAMPLE

POLLUTANT SAMPLE LOCATION

DISCHARGE LOCATION

POLLUTANT SAMPLE LOCATION

RUN-ON SAMPLE LOCATION

POLLUTANT SAMPLE LOCATION

DISCHARGE LOCATION

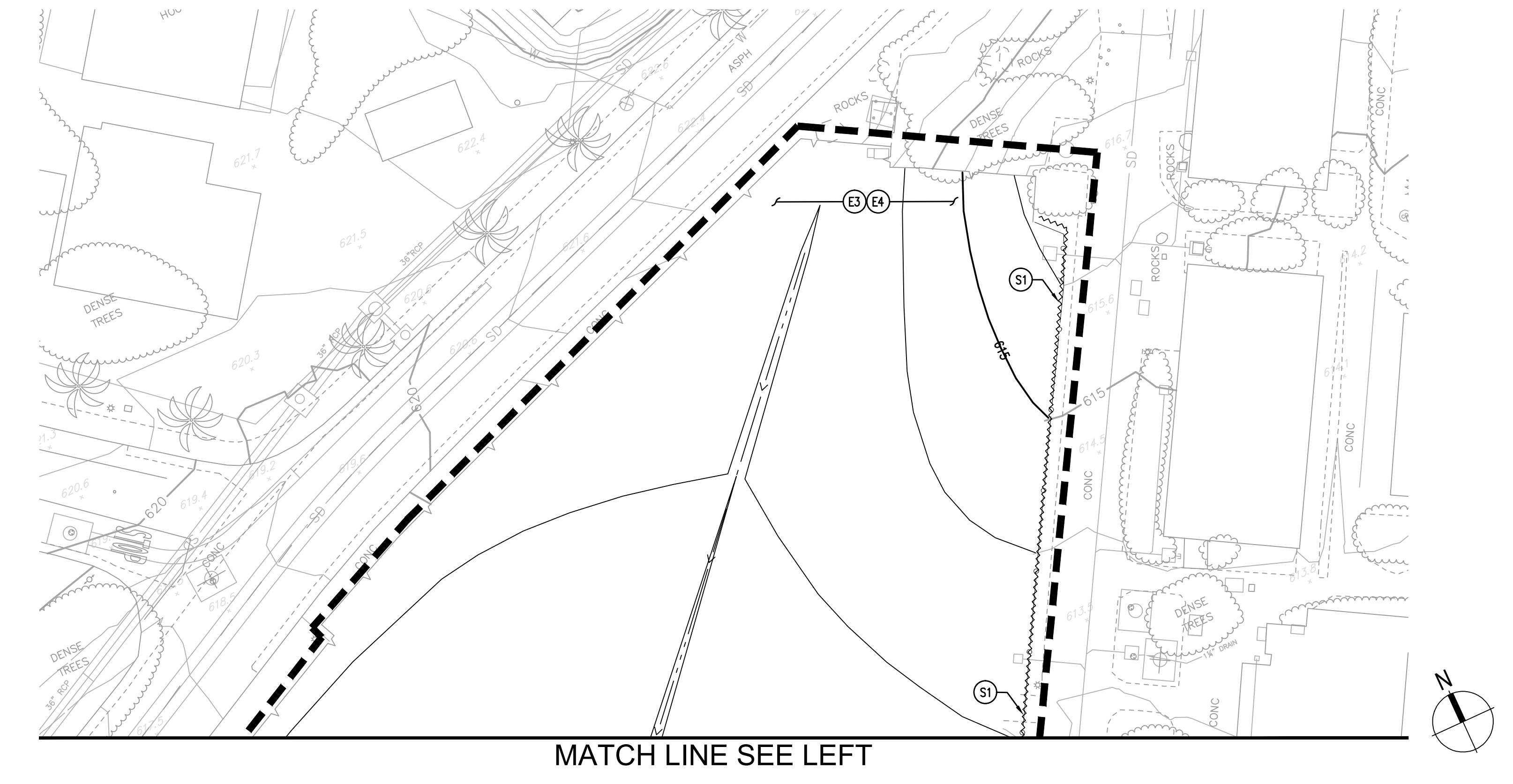

MATCH LINE SEE LEFT

FOR REFERENCE ONLY

**BMP MAINTENANCE NOTES**

- FOLLOWING OWNER ACCEPTANCE OF CONSTRUCTION WORK, POST CONSTRUCTION BEST MANAGEMENT PRACTICE (BMP) MEASURES SHALL BE MAINTAINED BY THE PROPERTY OWNER, INCLUDING BUT NOT LIMITED TO:
  - ANNUAL INSPECTION, REPLACEMENT, AND/OR SEDIMENTATION REMOVAL OF VEGETATED SWALES, TREATMENT PONDS, AND OTHER SURFACE STORMWATER TREATMENT MEASURES AS REQUIRED WITH AN INCREASED FREQUENCY BASED ON SITE CONDITIONS.
  - MAINTENANCE SERVICE AGREEMENT(S) OF STORMWATER TREATMENT VAULTS, INLETS, MANHOLES, AND OTHER DEVICES BASED ON MANUFACTURER'S RECOMMENDATIONS AND FREQUENCY.
  - ANNUAL INSPECTION OF PERMEABLE PAVEMENT AND REMOVAL OF SEDIMENT AS NEEDED.
  - ANNUAL INSPECTION OF STORMWATER INLETS AND MAINTENANCE AS REQUIRED TO CLEAR GRATES AND INLETS OF DEBRIS.
  - THE PROJECT STORMWATER POLLUTION PREVENTION PLAN (SWPPP) AND WATER QUALITY MANAGEMENT PLAN (WQMP) MAY CONTAIN ADDITIONAL OR MORE STRINGENT MAINTENANCE REQUIREMENTS.
- BMP DETAILS MAY BE FOUND IN APPENDIX H OF THE PROJECT SWPPP DOCUMENT. BMP DETAILS PER CALIFORNIA STORMWATER QUALITY ASSOCIATION (CASQA) AND ARE AVAILABLE AT [www.casqa.org](http://www.casqa.org).
- FOR PROJECTS GREATER THAN 1 ACRE: THE CONTRACTOR SHALL VERIFY THE STATUS OF THE SWPPP/NOI/NOID PRIOR TO EARTHMOVING ACTIVITIES. A STORMWATER POLLUTION PREVENTION PLAN (SWPPP) SHALL BE PREPARED AND A NOTICE OF INTENT (NOI) SHALL BE FILED WITH THE STATE WATER RESOURCES CONTROL BOARD (SWRCB) IN ACCORDANCE WITH THE REQUIREMENTS OF CALIFORNIA GENERAL PERMIT FOR STORMWATER DISCHARGES ASSOCIATED WITH CONSTRUCTION ACTIVITY (PERMIT NO. CAS000022) FOR ALL OPERATIONS ASSOCIATED WITH THESE PLANS. THE NOI NUMBER ASSIGNED BY SWRCB FOR THIS PROJECT IS **NOI#**. THE CONTRACTOR SHALL KEEP A COPY OF THE SWPPP ON SITE AND AVAILABLE FOR REVIEW.

DISTURBED AREA IS 3.65± ACRES.

**EROSION AND SEDIMENT CONTROL NOTES**

- CONTRACTOR MUST ENSURE THAT THE CONSTRUCTION SITE IS PREPARED PRIOR TO THE START OF CONSTRUCTION. CONTRACTOR SHALL HAVE ALL EROSION AND SEDIMENT CONTROL MEASURES IN PLACE AT ALL TIMES DURING CONSTRUCTION.
- ALL EROSION AND SEDIMENT CONTROL MEASURES SHALL BE MAINTAINED UNTIL DISTURBED AREAS ARE STABILIZED.
- THIS PLAN MAY NOT COVER ALL THE SITUATIONS THAT ARISE DURING CONSTRUCTION DUE TO UNANTICIPATED FIELD CONDITIONS.
- ALL EROSION AND SEDIMENT CONTROL MEASURES SHALL BE CHECKED BEFORE AND AFTER ALL STORMS TO ENSURE MEASURES ARE FUNCTIONING PROPERLY.
- CONTRACTOR SHALL MAINTAIN A LOG AT THE SITE OF ALL INSPECTIONS OR MAINTENANCE OF BMPs, AS WELL AS, ANY CORRECTIVE CHANGES TO THE BMPs OR EROSION AND SEDIMENT CONTROL PLAN.
- IN AREAS WHERE SOIL IS EXPOSED, PROMPT REPAIRING WITH NATIVE COMPATIBLE, DROUGHT-RESISTANT VEGETATION SHALL BE PERFORMED. NO AREAS WILL BE LEFT EXPOSED OVER THE WINTER SEASON.
- THE CONTRACTOR SHALL INSTALL THE STABILIZED CONSTRUCTION ENTRANCE PRIOR TO COMMENCEMENT OF GRADING. LOCATION OF THE ENTRANCE MAY BE ADJUSTED BY THE CONTRACTOR TO FACILITATE GRADING OPERATIONS. ALL CONSTRUCTION TRAFFIC ENTERING THE PAVED ROAD MUST CROSS THE STABILIZED CONSTRUCTION ENTRANCE.
- ALL SEDIMENT DEPOSITED ON PAVED ROADWAYS SHALL BE SWEEPED AT THE END OF EACH WORKING DAY OR AS NECESSARY.
- CONTRACTOR SHALL PLACE SAND BAGS AROUND ALL NEW DRAINAGE STRUCTURE OPENINGS IMMEDIATELY AFTER THE STRUCTURE OPENING IS CONSTRUCTED. THESE SAND BAGS SHALL BE MAINTAINED AND REMAIN IN PLACE UNTIL CONSTRUCTION IS COMPLETED.
- CONTRACTOR SHALL IMPLEMENT HOUSEKEEPING PRACTICES AS FOLLOWS:
  - SOLID WASTE MANAGEMENT: PROVIDE DESIGNATED WASTE COLLECTION AREAS AND CONTAINERS. ARRANGE FOR REGULAR REMOVAL AND DISPOSAL. CLEAR SITE OF TRASH INCLUDING ORGANIC DEBRIS, PACKAGING MATERIALS, SCRAP OR SURPLUS BUILDING MATERIALS AND DOMESTIC WASTE DAILY.
  - MATERIAL DELIVERY AND STORAGE: PROVIDE A DESIGNATED MATERIAL STORAGE AREA WITH SECONDARY CONTAINMENT SUCH AS BERMING, STORE MATERIAL ON PALLETS AND PROVIDE COVERING FOR SOLUBLE MATERIALS. RELOCATE STORAGE AREA INTO BUILDING SHELL WHEN POSSIBLE. INSPECT AREA WEEKLY.
  - CONCRETE WASTE: PROVIDE A DESIGNATED AREA FOR A TEMPORARY PIT TO BE USED FOR CONCRETE TRUCK WASH-OUT. DISPOSE OF HARDENED CONCRETE OFFSITE. AT NO TIME SHALL A CONCRETE TRUCK DUMP ITS WASTE AND CLEAN ITS TRUCK INTO THE STORM DRAINS VIA CURB AND GUTTER. INSPECT DAILY TO CONTROL RUNOFF, AND WEEKLY FOR REMOVAL OF HARDENED CONCRETE.
  - PAINT AND PAINTING SUPPLIES: PROVIDE INSTRUCTION TO EMPLOYEES AND SUBCONTRACTORS REGARDING REDUCTION OF POLLUTANTS INCLUDING MATERIAL STORAGE, USE, AND CLEAN UP. INSPECT SITE WEEKLY FOR EVIDENCE OF IMPROPER DISPOSAL.
  - VEHICLE FUELING, MAINTENANCE AND CLEANING: PROVIDE A DESIGNATED FUELING AREA WITH SECONDARY CONTAINMENT SUCH AS BERMING. DO NOT ALLOW MOBILE FUELING OF EQUIPMENT. PROVIDE EQUIPMENT WITH DRIP PANS. RESTRICT ON-SITE MAINTENANCE AND CLEANING OF EQUIPMENT TO A MINIMUM. INSPECT AREA WEEKLY.
  - HAZARDOUS WASTE MANAGEMENT: PREVENT THE DISCHARGE OF POLLUTANTS FROM HAZARDOUS WASTES TO THE DRAINAGE SYSTEM THROUGH PROPER MATERIAL USE, WASTE DISPOSAL AND TRAINING OF EMPLOYEES. HAZARDOUS WASTE PRODUCTS COMMONLY FOUND ON-SITE INCLUDE BUT ARE NOT LIMITED TO PAINTS & SOLVENTS, PETROLEUM PRODUCTS, FERTILIZERS, HERBICIDES & PESTICIDES, SOIL STABILIZATION, STABILIZATION PRODUCTS, ASPHALT PRODUCTS AND CONCRETE CURING PRODUCTS.
- CONTRACTOR SHALL HYDROSEED ALL GRADED SLOPES. NATIVE SEED MIX SHALL BE 20% LANA FLUORESCENT WHEAT GRASS, 40% BLANDO BROME, AND 40% ANNUAL RYE GRASS AND SHALL BE APPLIED AT A RATE OF 200 POUNDS PER ACRE. SOIL BINDING AGENT SHALL BE VERMIFOL, SENTINEL, OR EQUAL, APPLIED AT A RATE OF 110 POUNDS PER ACRE. MULCH SHALL BE SILVER-FIBER COWMULCH OR EQUAL, APPLIED AT A RATE OF 1,000 POUNDS PER ACRE. FERTILIZER SHALL BE AGR-FORM 16-7-12, BEST 16-6-8, OR EQUAL, APPLIED AT A RATE OF 500 POUNDS PER ACRE. THE CONTRACTOR SHALL WATER SEEDED AREAS OR RESEED AS NECESSARY TO INURE SUFFICIENT PLANT DEVELOPMENT FOR EROSION CONTROL.

SYMBOL	DESCRIPTION
	GRAVEL BAGS AND/OR SANDBAGS PER BMP KEYNOTES
	FIBER ROLL
	SILT FENCE
	LIMIT OF GRADING
	1.2% FLOW DIRECTION

**CONSTRUCTION NOTES:**

- PLACE STABILIZED CONSTRUCTION ENTRANCE PER DETAIL 3, SHEET C12.0.
- PLACE SANDBAGS PER DETAIL 1, SHEET C12.0.
- INSTALL SILT FENCE PER DETAIL 2, SHEET C12.0.
- INSTALL JUTE MESH ON GRADED SLOPE.
- INSTALL FIBER ROLL.

**EROSION CONTROL BMPs:**

KEY NOTE	DESCRIPTION
E1	EC-1, SCHEDULING
E2	EC-2, PRESERVATION OF EXISTING VEGETATION
E3	EC-3, HYDRAULIC MULCH
E4	EC-4, HYDROSEEDING
E5	EC-5, SOIL BINDERS
E6	EC-7, GEOTEXTILES AND MATS
E9	EC-9, DRAINAGE SWALE
E15	EC-15, SOIL PREPARATION/ROUGHENING
E16	EC-16, NON-VEGETATIVE STABILIZATION

**SEDIMENT CONTROL BMPs:**

KEY NOTE	DESCRIPTION
S1	SE-1, SILT FENCE
S2	SE-2, SEDIMENT BASIN
S3	SE-5, FIBER ROLLS
S4	SE-6, GRAVEL BAG BERM
S7	SE-7, STREET SWEEPING AND VACUUMING
S8	SE-8, SANDBAG BARRIER
S10	SE-10, STORM DRAIN INLET PROTECTION

**TRACKING CONTROL BMPs:**

KEY NOTE	DESCRIPTION
T1	TC-1, STABILIZED CONSTRUCTION ENTRANCE/EXIT
T3	TC-3, ENTRANCE/OUTLET TIRE WASH

**NON-STORMWATER MANAGEMENT CONTROL BMPs:**

KEY NOTE	DESCRIPTION
N1	NS-1, WATER CONSERVATION PRACTICES
N3	NS-3, PAVING AND GRINDING OPERATIONS
N6	NS-6, ILLICIT CONNECTION/DISCHARGE
N7	NS-7, POTABLE WATER/IRRIGATION
N8	NS-8, VEHICLE AND EQUIPMENT CLEANING
N9	NS-9, VEHICLE AND EQUIPMENT FUELING
N10	NS-10, VEHICLE AND EQUIPMENT MAINTENANCE
N12	NS-12, CONCRETE CURING
N13	NS-13, CONCRETE FINISHING
N16	NS-16, TEMPORARY BATCH PLANTS

**WIND EROSION CONTROL BMPs:**

WE-1, WIND EROSION CONTROL

**WASTE MANAGEMENT AND MATERIALS POLLUTION CONTROL BMPs:**

KEY NOTE	DESCRIPTION
WM-1	WM-1, MATERIAL DELIVERY AND STORAGE
WM-2	WM-2, MATERIAL USE
WM-3	WM-3, STOCKPILE MANAGEMENT
WM-4	WM-4, SPILL PREVENTION AND CONTROL
WM-5	WM-5, SOLID WASTE MANAGEMENT
WM-6	WM-6, HAZARDOUS WASTE MANAGEMENT
WM-7	WM-7, CONTAMINATED SOIL MANAGEMENT
WM-8	WM-8, CONCRETE WASTE MANAGEMENT
WM-9	WM-9, SANITARY/SEPTIC WASTE MANAGEMENT
WM-10	WM-10, LIQUID WASTE MANAGEMENT

**SAMPLING LOCATIONS**

B#	POLLUTANT SAMPLE LOCATION - BACKGROUND SAMPLE
C#	POLLUTANT SAMPLE LOCATION - CONTRACTORS YARD
P#	POLLUTANT SAMPLE LOCATION
R#	NON-VISIBLE POLLUTANT SAMPLE LOCATION - SITE RUN-ON

NOTE: THE SAMPLE LOCATIONS SHOWN ARE THE MINIMUM REQUIREMENT FOR THE PROJECT SITE AND RISK LEVEL. 2. SAMPLE LOCATIONS MAY BE RELOCATED BY FIELD CONDITIONS WILL NOT ALLOW FOR SATISFACTORY SAMPLING. ANY ADJUSTMENTS TO SAMPLING LOCATIONS MUST MEET THE INTENDED PURPOSE ORIGINALLY DESIGNATED FOR THAT LOCATION AND MUST BE DOCUMENTED WITH A SWPPP AMENDMENT FORM.



IDENTIFICATION STAMP  
 DIV. OF THE STATE ARCHITECT  
 OFFICE OF REGULATION SERVICE  
 APPL. # 4-113301  
 AC: \_\_\_\_\_ FLS: \_\_\_\_\_ SS: \_\_\_\_\_  
 DATE: \_\_\_\_\_  
 FILE NUMBER: 37-C1

DATE: 08.11.15  
 REVISION: 08.11.15

DATE	DESCRIPTION
01-11-15	SCHEMATIC DESIGN
07-12-15	100% DESIGN DEVELOPMENT
09-16-15	50% CONSTRUCTION DOCUMENTS
10-16-15	75% CONSTRUCTION DOCUMENTS
12-16-15	ESA SUBMITTAL
01-15-16	ESA BACK CHECK
02-05-16	BIDDING SET
05-15-16	CONSTRUCTION SET

Job No.	12048.10
Date	05-12-15
Checked by	KIS
Scale	1" = 20'

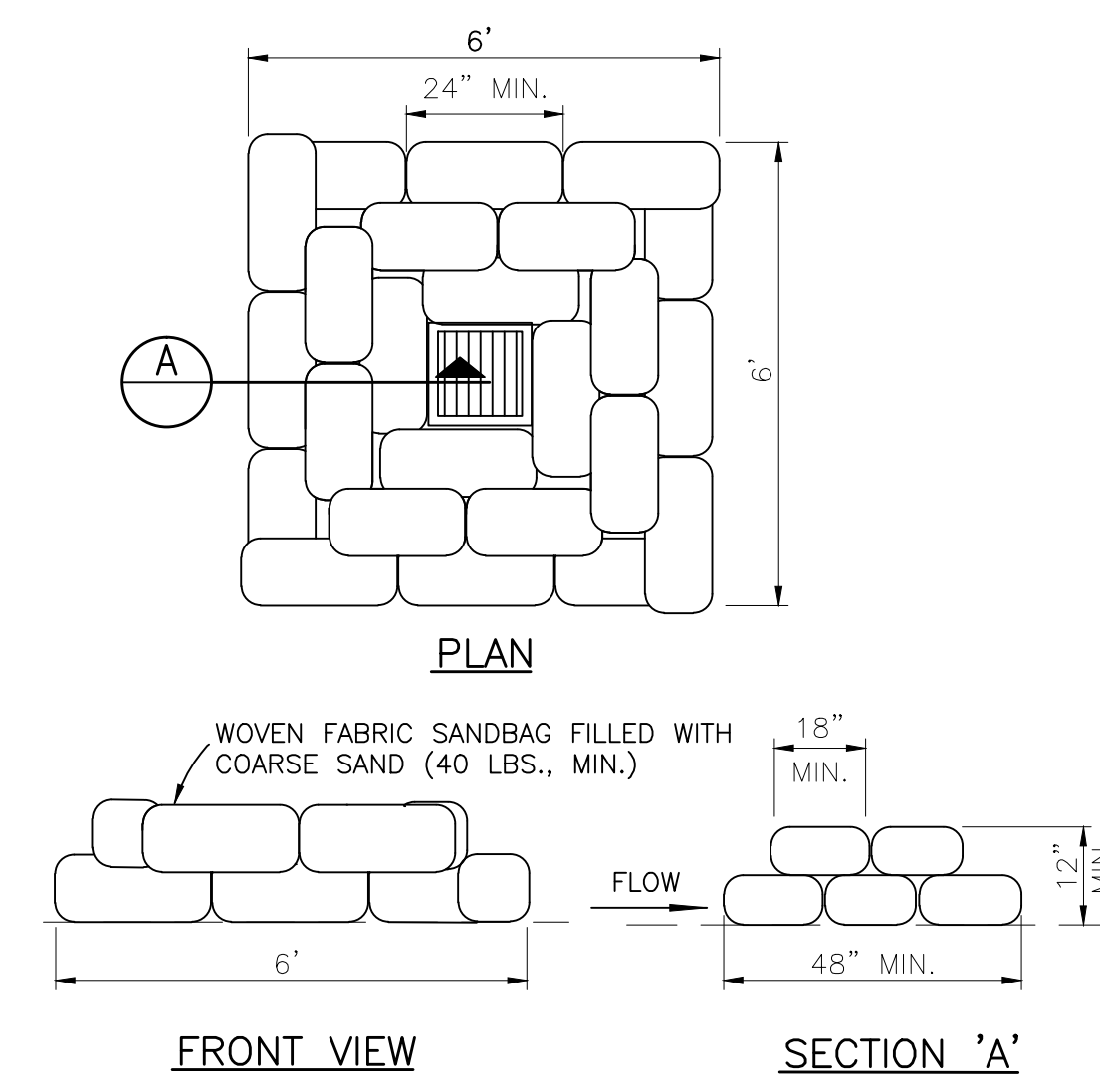

SANDBAG BERM AROUND INLETS N.T.S. 01

**FOR REFERENCE ONLY**

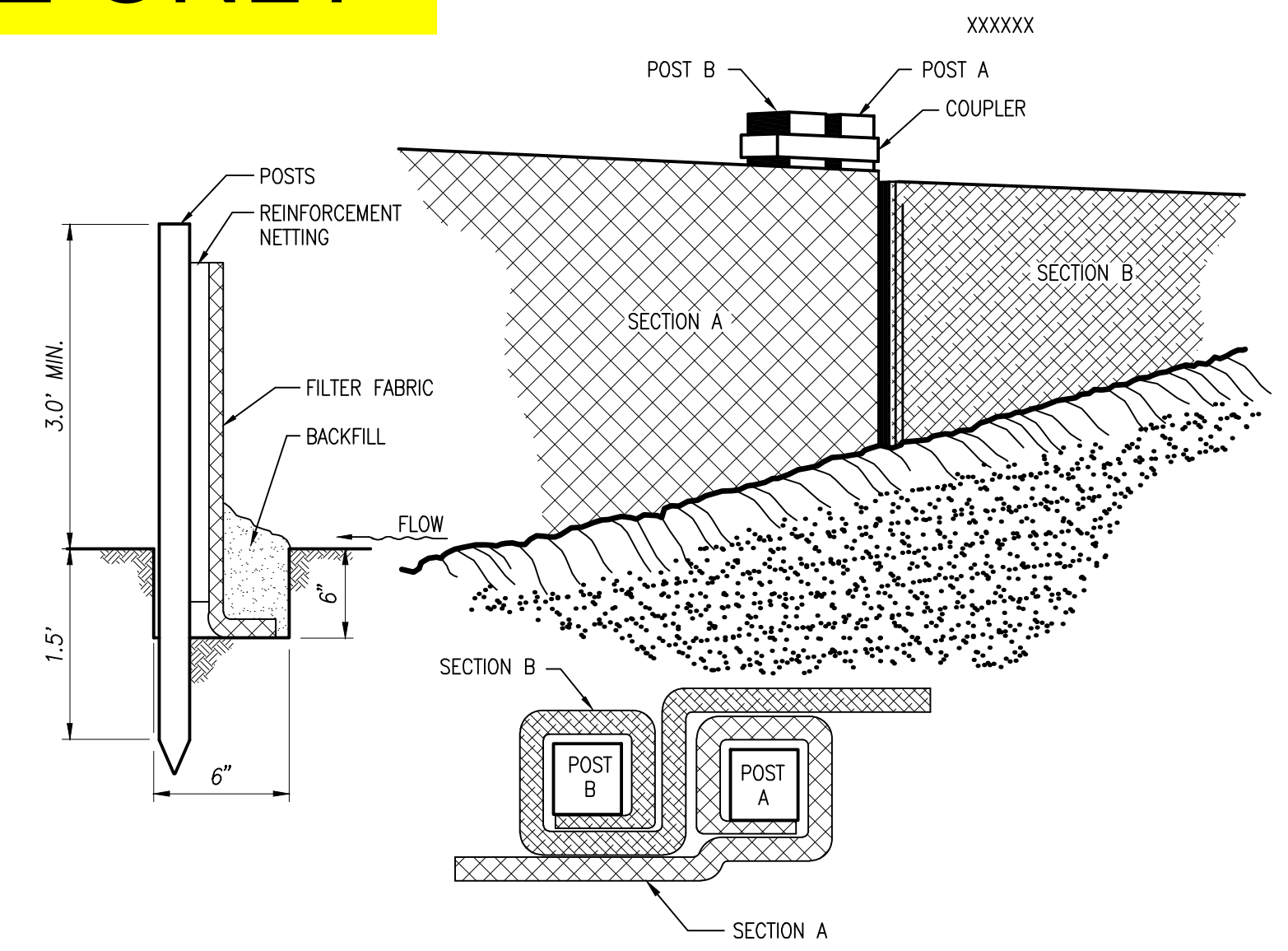

SILT FENCE N.T.S. 02

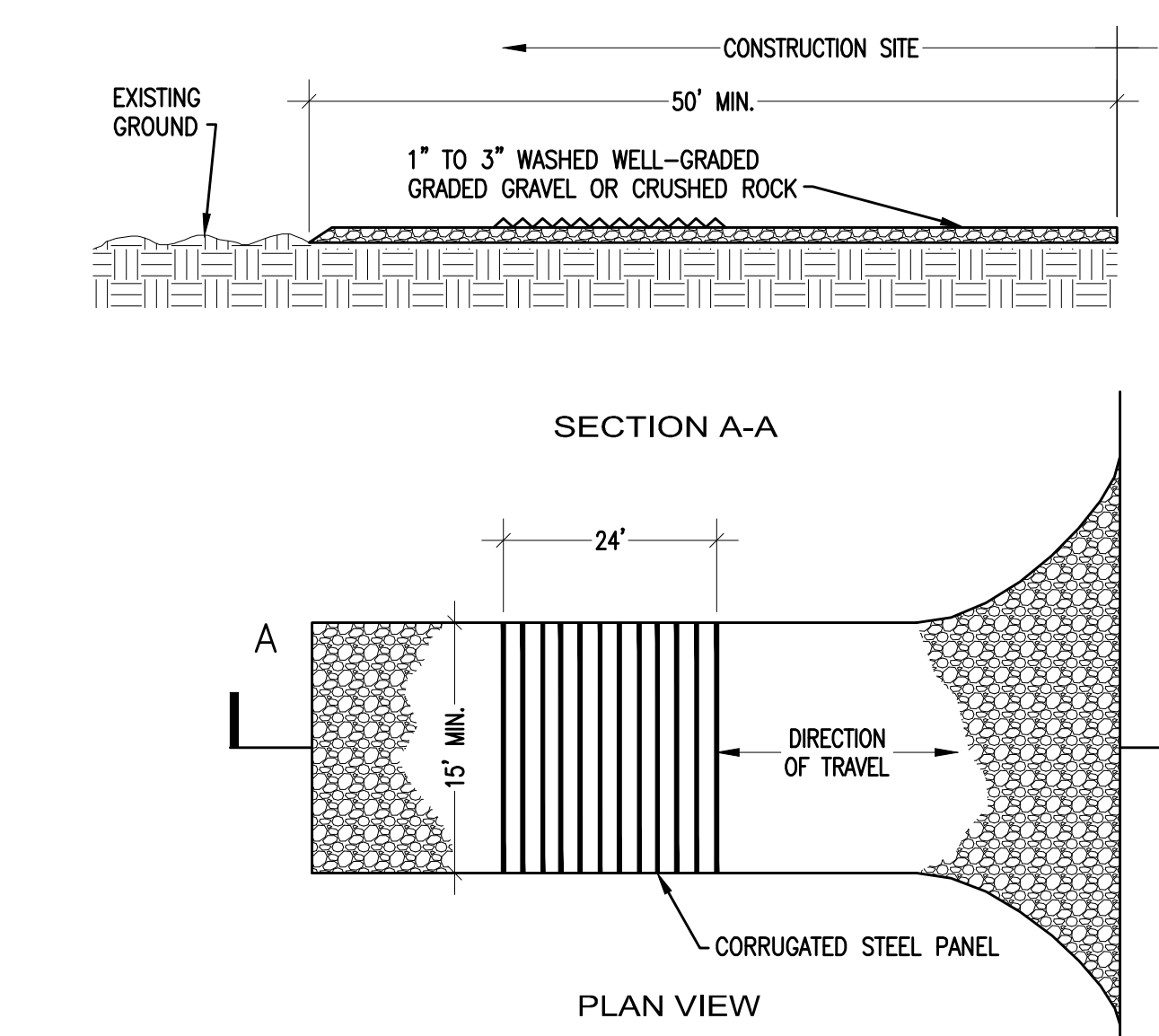

- NOTES
1. STABILIZED CONSTRUCTION SITE ACCESS SHALL BE CONSTRUCTED OF 1" TO 3" (25 MM TO 76 MM) WASHED, WELL-GRADED GRAVEL OR CRUSHED ROCK. MATERIAL SHALL BE PLACED TO A MINIMUM THICKNESS OF 6 INCHES (150 MM).
  2. LENGTH OF ENTRANCE SHALL BE A MINIMUM OF 50 FEET (15 METERS). WIDTH SHALL BE A MIN. OF 15 FT (4.5 METERS) OR GREATER IF NECESSARY TO COVER ALL VEHICULAR INGRESS AND EGRESS. PROVIDE AMPLE TURNING RADII.
  3. THE ENTRANCE SHALL BE KEPT IN GOOD CONDITION BY OCCASIONAL TOP DRESSING WITH MATERIAL AS SPECIFIED IN NOTE 1.
  4. ACCESSES SHALL BE INSPECTED WEEKLY DURING PERIODS OF HEAVY USAGE, MONTHLY DURING NORMAL USAGE, AND AFTER EACH RAINFALL, WITH MAINTENANCE PROVIDED AS NECESSARY. PERIODIC TOP DRESSING SHALL BE DONE AS NEEDED.

STABILIZED CONSTRUCTION ENTRANCE N.T.S. 03

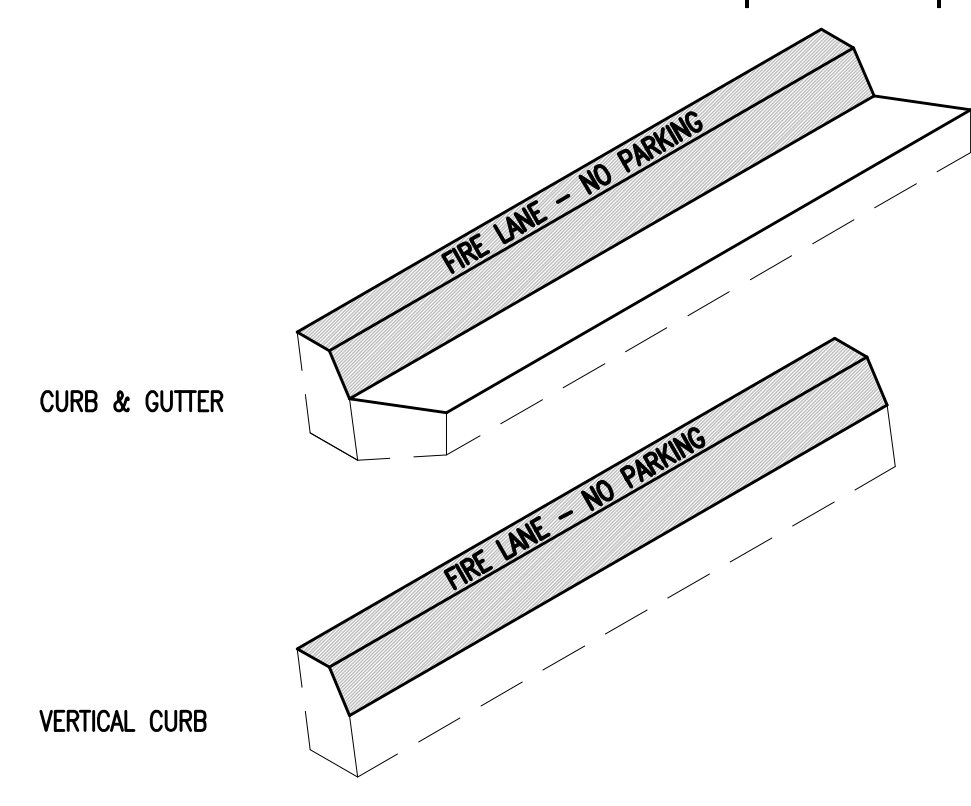

- LEGEND
- CURBS SHALL BE PAINTED OSHA SAFETY RED.

- NOTES:
1. WORDS TO BE STENCILED ON CURB AS SHOWN ABOVE.
  2. 3" WHITE PAINTED STENCILED LETTERS AT A SPACING OF 30 FEET ON CENTER OR PORTION THEREOF.

FIRE LANE CURB PAINTING N.T.S. 04

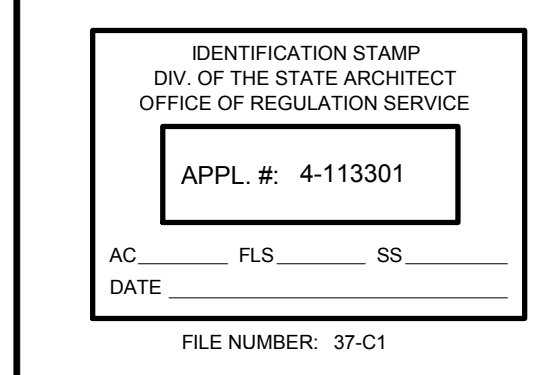

PALOMAR COLLEGE LIBRARY  
 1140 WEST MISSION ROAD  
 SAN MARCOS, CA 92069  
 Developed for  
 PALOMAR COMMUNITY COLLEGE DISTRICT

The information on this drawing was prepared by the Architect and is based on information furnished by the client. The Architect assumes no responsibility for the accuracy or completeness of the information furnished. The Architect is not responsible for the design of any structure or equipment shown on this drawing. The Architect is not responsible for the design of any structure or equipment shown on this drawing. The Architect is not responsible for the design of any structure or equipment shown on this drawing.

Date	By	Checked by
01-11-15		
07-12-15		
09-22-15		
10-18-15		
12-18-15		
01-15-16		
02-05-16		
05-12-16		

Job No. 12048.10  
 Date 05-12-16  
 Checked by KIS  
 Scale AS SHOWN