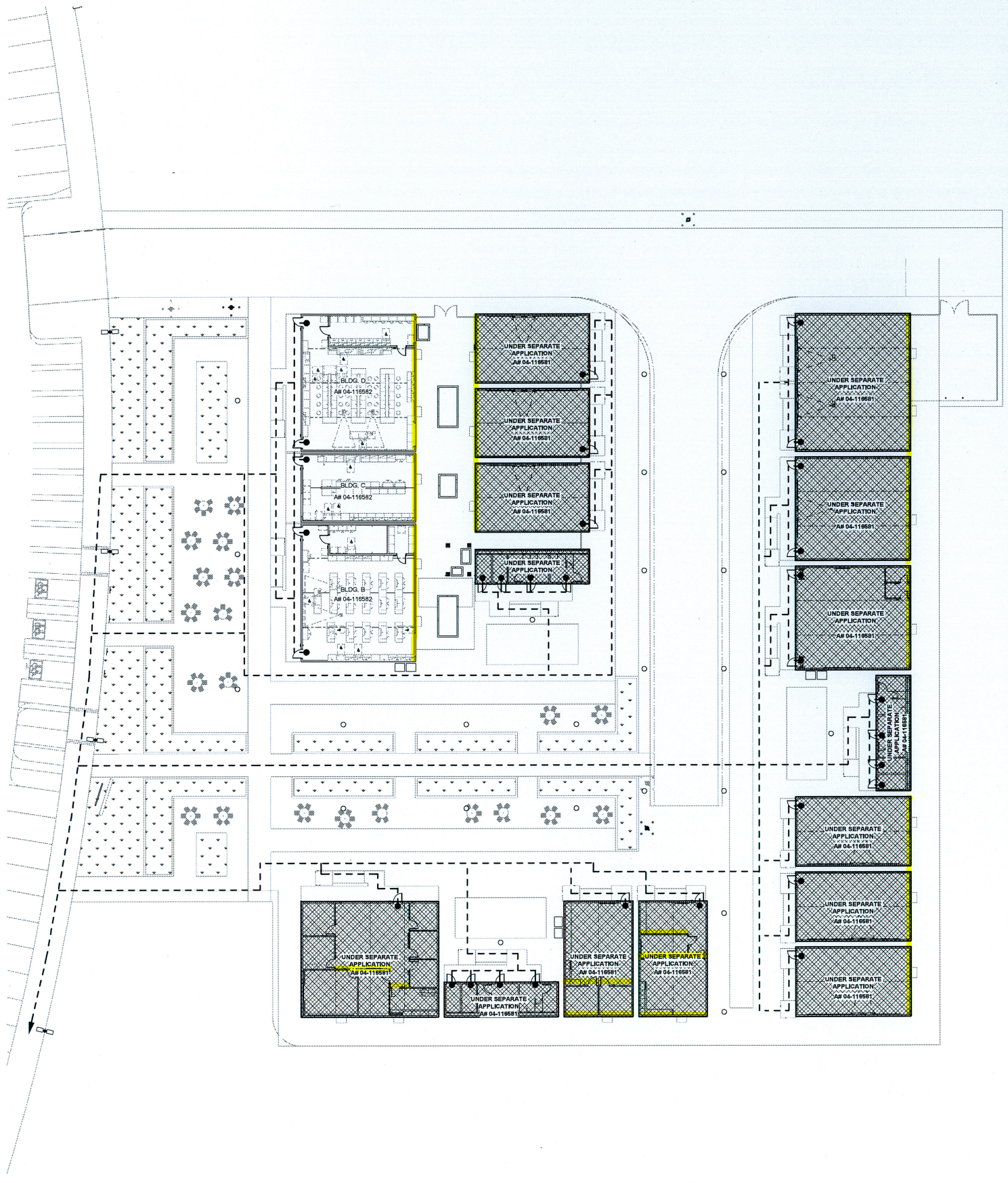

ENLARGED SITE PLAN - SITE EGRESS PLAN | 2 | 1/16" = 1'-0"

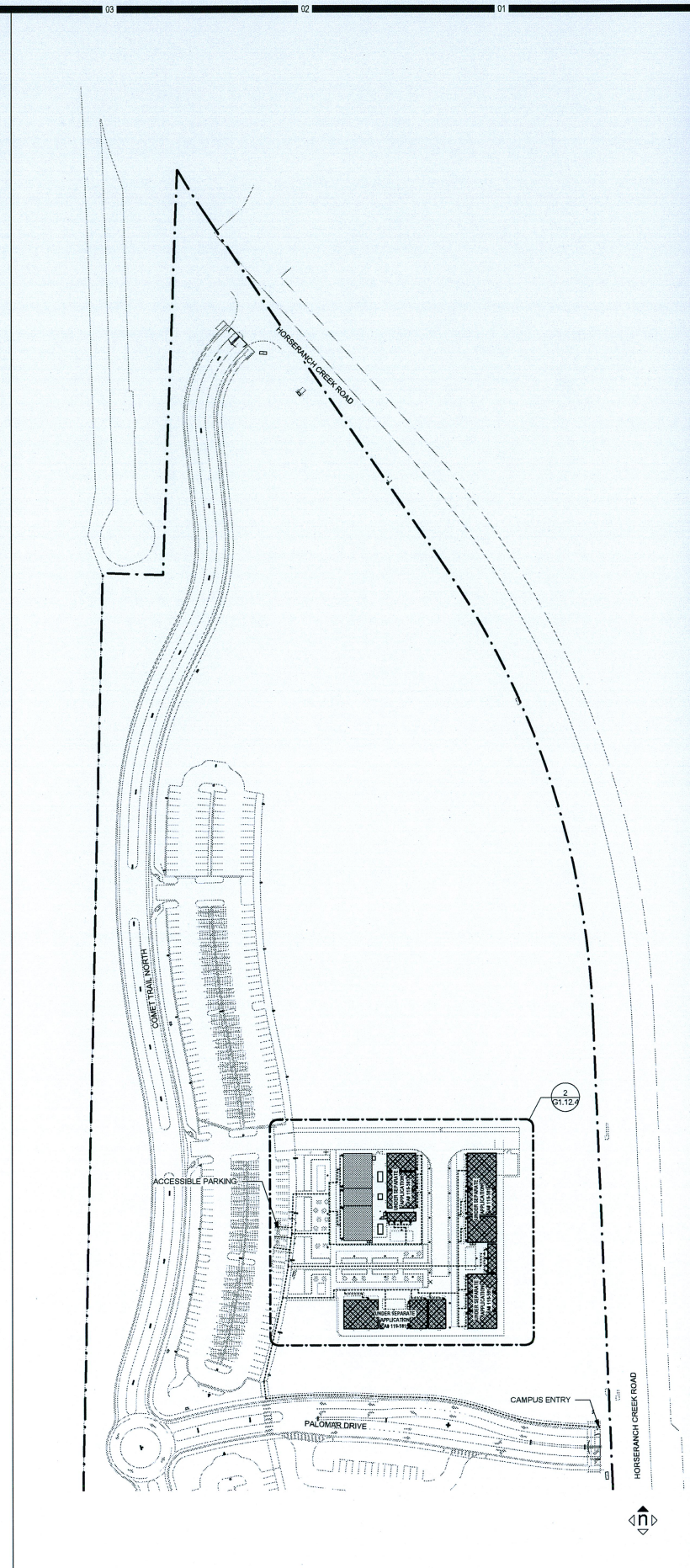

CAMPUS PLAN - SEGMENT A | 1 | 1" = 80'-0"

HMC Architects
3546 Concours Street / Ontario, CA 91764
T 909 989 9979 / www.hmcarchitects.com

KEYNOTES

NOTES

LEGEND

PATH OF TRAVEL
ACCESSIBLE PATH OF TRAVEL AS INDICATED ON PLAN IS A BARRIER-FREE ACCESS ROUTE WITHOUT ANY ABRUPT LEVEL CHANGES EXCEEDING 1/2" IF BEVELED AT 1:2 MAX. SLOPE, OR VERTICAL LEVEL CHANGES NOT EXCEEDING 1/4" MAX. AND AT LEAST 48" IN WIDTH. SURFACE IS STABLE, FIRM, AND SLIP RESISTANT. CROSS SLOPE DOES NOT EXCEED 2% AND SLOPE IN THE DIRECTION OF TRAVEL IS LESS THAN 5%, UNLESS OTHERWISE INDICATED. ACCESSIBLE PATH OF TRAVEL SHALL BE MAINTAINED FREE OF OVERHANGING OBSTRUCTIONS TO 80" MINIMUM, AND PROTRUDING OBJECTS GREATER THAN 4" PROJECTION FROM WALL AND ABOVE 27" AND LESS THAN 80". ARCHITECTS SHALL VERIFY THAT THERE ARE NO BARRIERS IN THE PATH OF TRAVEL.

Key Plan

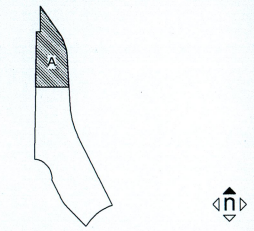

Consultant Seal

Agency Approval FILE NO.
IDENTIFICATION STAMP
DIV. OF THE STATE ARCHITECT
APPL. 04-116582
ACS____ FLS____ SSS____
DATE_____

Project Title
Palomar North Education Center - Interim Village
Palomar College
35090 Horse Ranch Creek Road
Fallbrook, CA 92028

No.	Description	Date
	DSA SUBMITTAL - PHASE IV	09/14/2014

Drawing Title:
CAMPUS ACCESS PLAN

Architect's Seal
LICENSED ARCHITECT BRADLEY E. GLASSTOCK NO. C-32437 REN. 02-28-19 STATE OF CALIFORNIA

Designed: BL	Project No. 5015019-102
Drawn: AC, MB	Scale: As indicated
QAQC SC	Drawing No. G1.12.4
Date: 09/14/2017	

C:\Revit Local Files\5015019_A17_Central_acontreras.rvt

9/7/2017 2:13:32 PM

PLEASE RECYCLE

DSA SUBMITTAL