

**HMC ARCHITECTS
3546 Concourse Street
Ontario, California 91764**

April 13, 2017

Painting Improvements Bid 102-17 San Marcos Campus – Painting Project
Palomar Community College District
HMC # 5015008

ADDENDUM NO. 1

The following changes, additions, deletions or corrections shall become a part of the Contract Documents for the project named above and all other conditions shall remain the same. The bidders shall be responsible for transmitting this information to all affected subcontractors and suppliers prior to the closing of bids. Acknowledge receipt of this Addendum in spaces provided on the Bid Form. Failure to acknowledge will subject Bidder to disqualification.

DRAWINGS

Item No. AD-1.1: Reference Revised Drawings

A. The following revised drawings are hereby issued:

A-5.10, Bldg. NS ENL. Site Plan and Stair/Railing & Ext. Elev.
A-5.11, Bldg. NS Stair/Railing Ramp & Ext. Elevations

HMC ARCHITECTS

By _____





BLDG. SU WALKWAY GUARDRAIL 25
N.T.S.



BLDG. SU WALKWAY GUARDRAIL 20
N.T.S.



BLDG. SU STAIRS HANDRAIL 15
N.T.S.

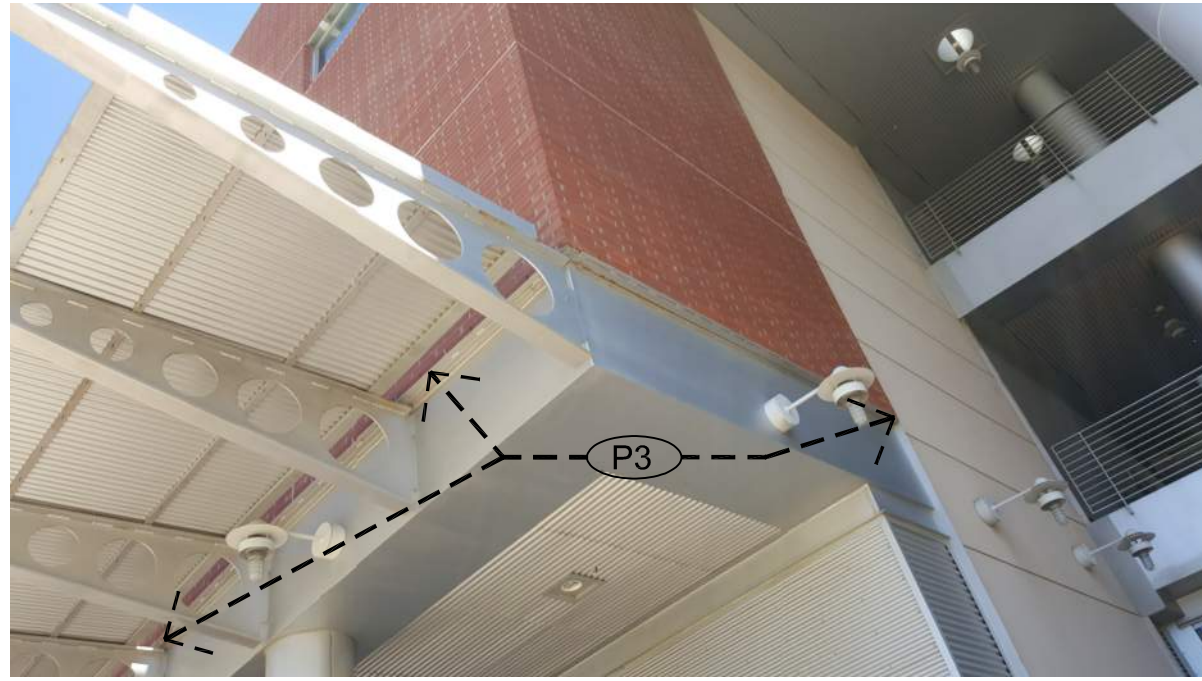

BLDG. NS - PARTIAL WEST FACADE 10
N.T.S.



BUILDING NS - SOUTH STAIRS/ GUARDRAIL 4
N.T.S.



BLDG. SU WALKWAY GUARDRAIL 24
N.T.S.



BLDG. SU WALKWAY GUARDRAIL 23
N.T.S.



BUILDING NS - SOUTH FACADE/ STAIRS/ RAILING 13
N.T.S.



BUILDING SU - SOUTH FACADE 16
N.T.S.

NOT USED 13
N.T.S.

NOT USED 11
N.T.S.

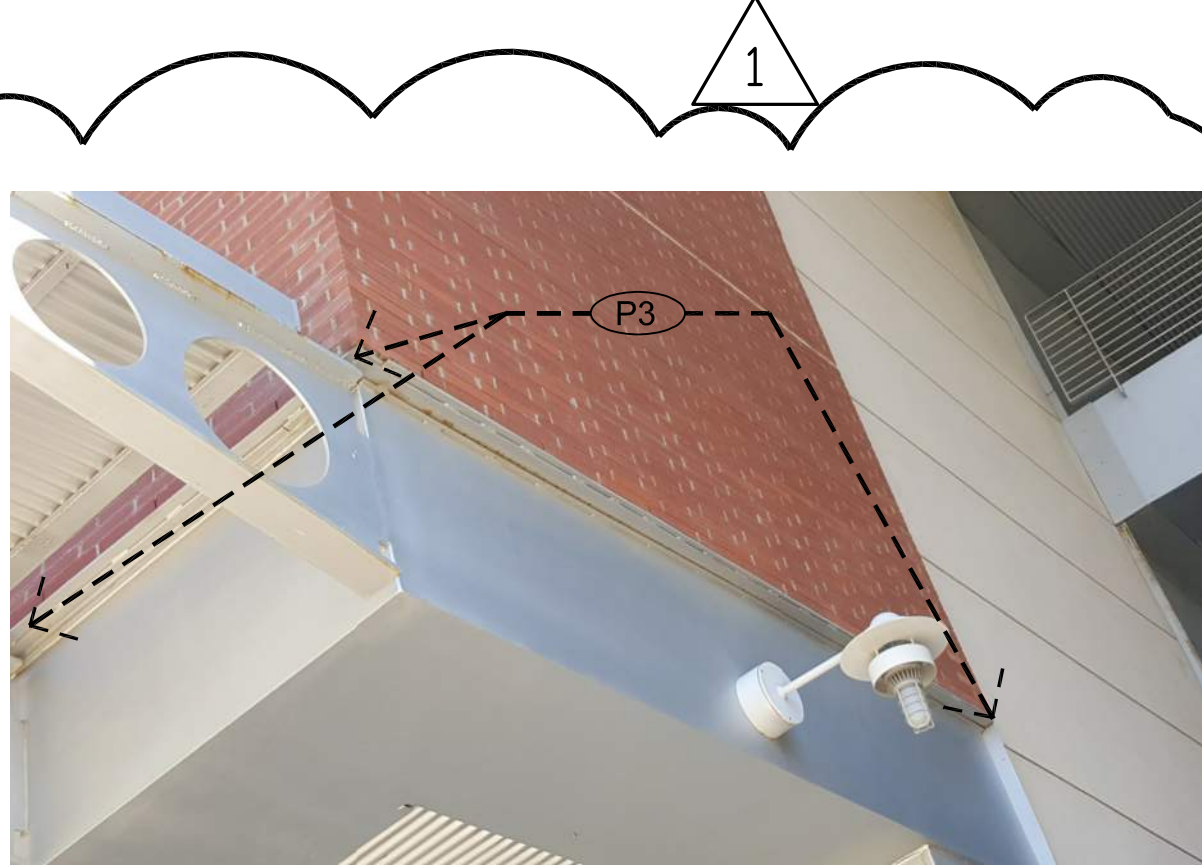

BLDG. NS - PARTIAL WEST FACADE 9
N.T.S.

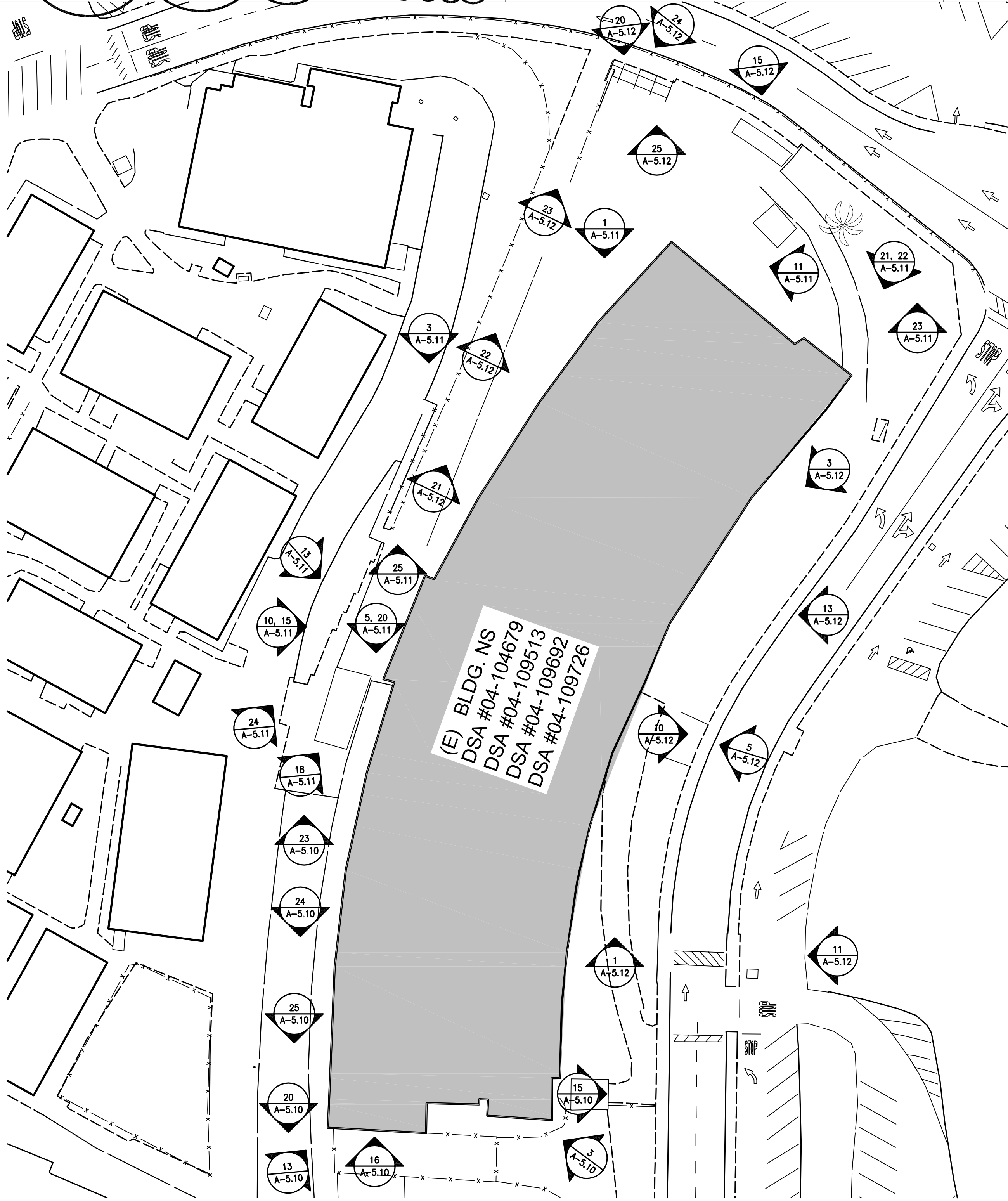

BUILDING NS - SITE PLAN 1
1/32"=1'-0"

HMC Architects

3546 Concourse Street / Ontario, CA 91764
T 909 989 9979 / www.hmcarchitects.com

Finish Legend

- SCOPE OF WORK LOCATION
- PAINT COLOR
- INTERIOR PAINT ACCENT COLOR
- EXT. ELEVATION CALLOUT
- INTERIOR ELEVATION CALLOUT

- NOTES
- REFER TO 09 90 00, 09 01 90 FOR COLOR FINISH SPECIFICATIONS.
 - INTERIOR & EXTERIOR PAINT LOCATIONS TO BE SITE VERIFIED BY DESIGNER/ARCHITECT PRIOR TO PAINTING.
 - PROTECT ADJACENT WALL COMPONENTS.
 - BUILDING NS, DO NOT PAINT EXISTING BUILDING STRUCTURE.
 - BUILDING NS, COORDINATE ACCENT COLOR (S) LOCATIONS WITH ARCHITECT AND COLLEGE. PAINT ALL DOOR FRAMES IN HALLWAYS. INTERIOR ACCENT AND FIELD COLORS SHALL MATCH EXISTING COLORS U.N.C.
 - ALL STAIRS, RAMPS GUARDRAIL AND HANDRAIL SHALL BE PAINTED, FOR COLORS, REFER TO EXTERIOR FINISHES AND SPECIFICATIONS.
 - WHERE WALL, STAIR, RAMP, ELEVATION, ROOF OVERHANG OR CEILING IS NOT SHOWN, MATCH ADJACENT COLOR.
 - LOW-LUSTER: SEMI-GLOSS SHALL BE PROVIDED. REFER TO SPECS.

EXTERIOR FINISHES

- PROVIDE EXTERIOR FINISHES AS FOLLOWS:
- P1 - EXTERIOR PAINT COLOR PER SPECS
 - P2 - EXTERIOR PAINT COLOR PER SPECS
 - P3 - EXTERIOR PAINT COLOR PER SPECS
 - P4 - EXTERIOR PAINT COLOR PER SPECS

INTERIOR FINISHES

- PROVIDE EXTERIOR FINISHES AS FOLLOWS:
- P5 - INTERIOR PAINT COLOR PER SPECS
 - P6 - INTERIOR PAINT COLOR PER SPECS
 - P7 - DOOR FRAMES PAINT COLOR PER SPECS

Key Plan

Agency Approval

Project Title:

PALOMAR COLLEGE
Learning for Success
PALOMAR COLLEGE
PAINTING PROJECT
1140 W. MISSION RD.,
SAN MARCOS, CA 92069
(760) 744-1150

No.	Description	Date	No.	Description	Date
1	ADDENDUM 1	4-13-2017			

Drawing Title: **BLDG. NS ENL. SITE PLAN & STAIR/ RAILING & EXT. ELEV.**

Architect's Seal	Designed: BL	Project No. 5015008
Drawn: GS	Scale: AS NOTED	
QA/QC: GS	Drawing No. A-5.10	
Date: 4/13/2017		

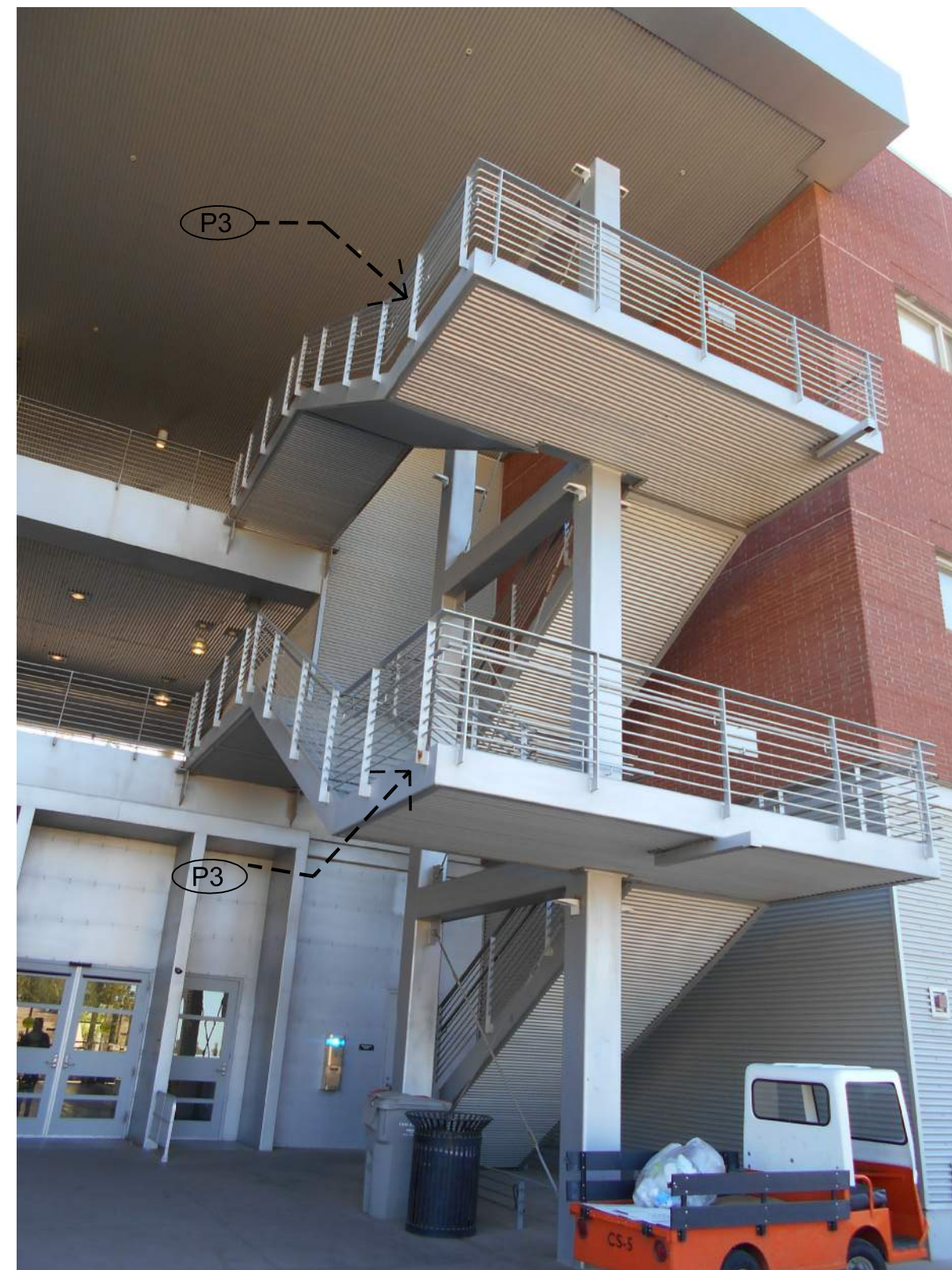
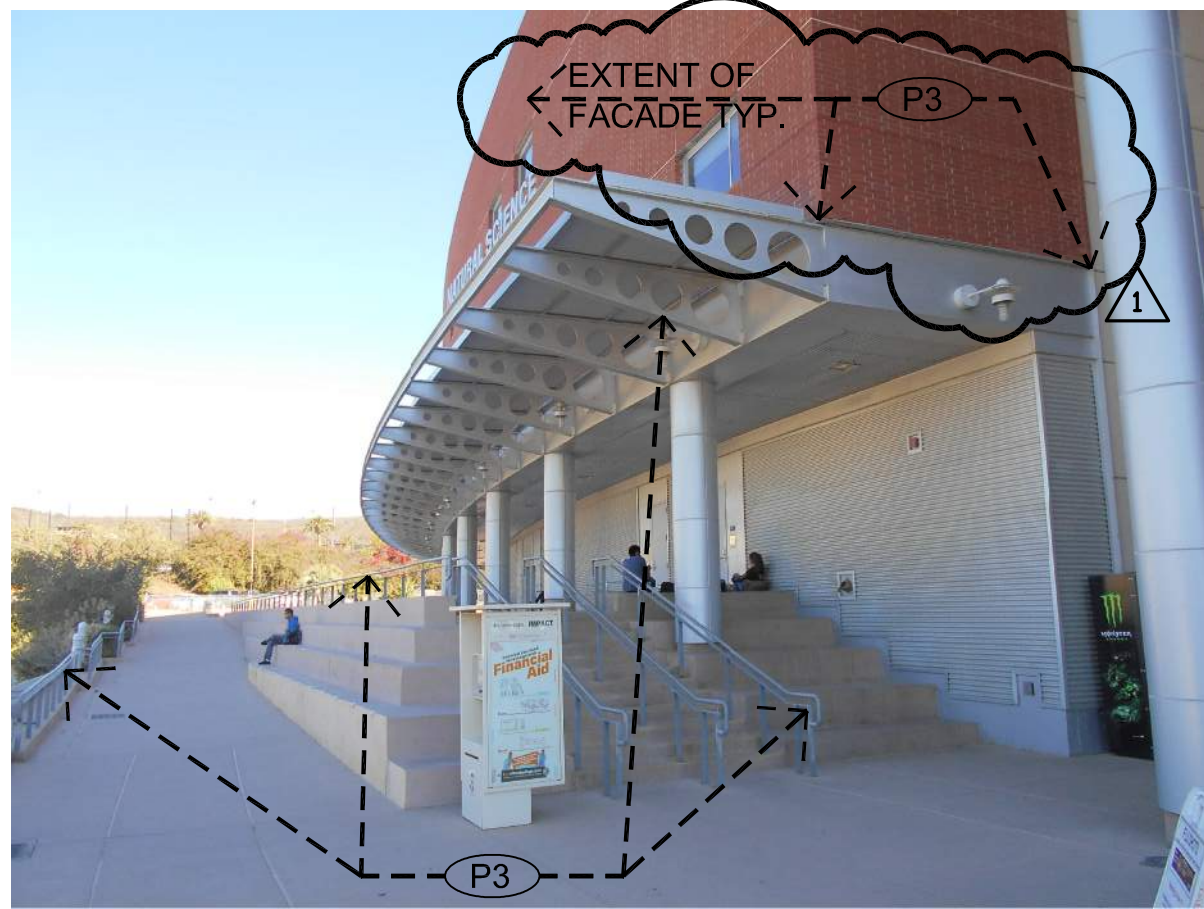
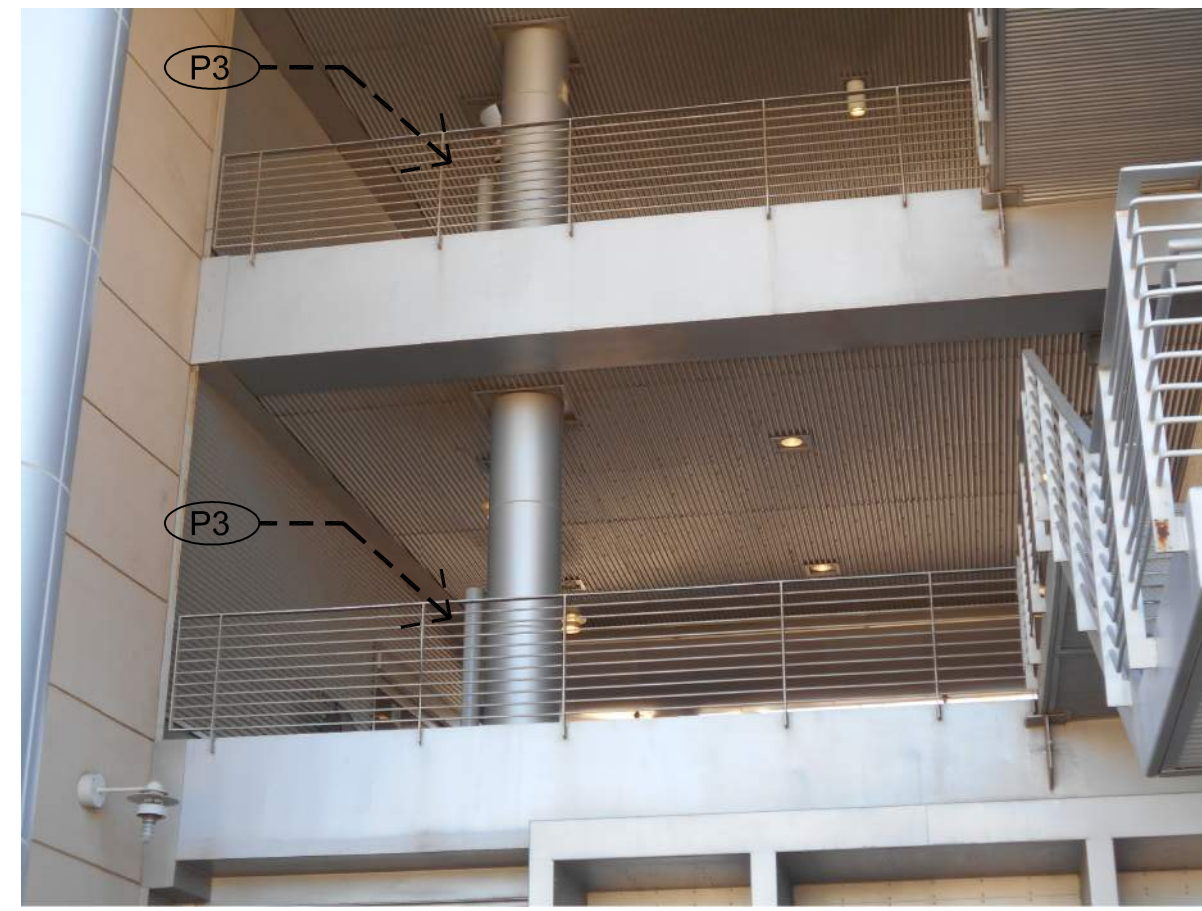
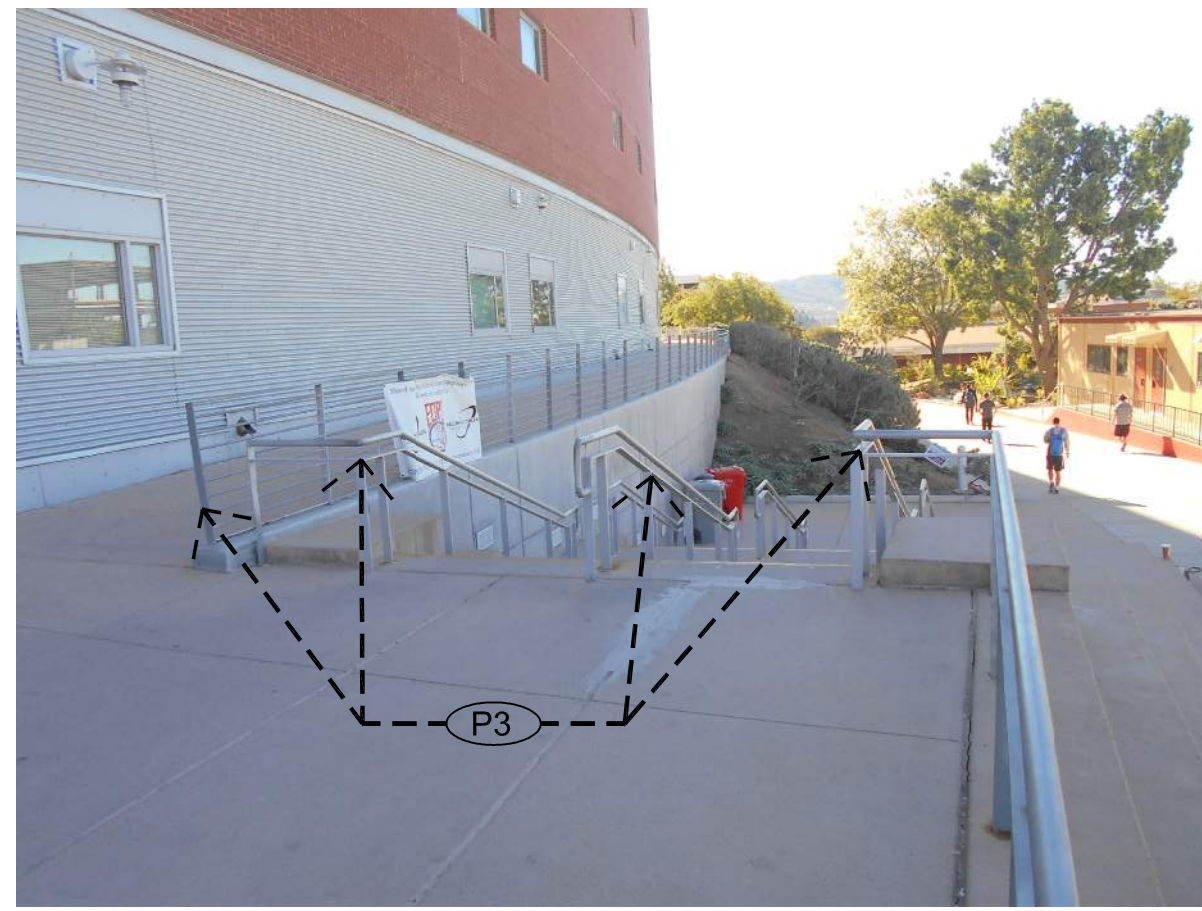

HMC Architects

3546 Concourse Street / Ontario, CA 91764
T 909 989 9979 / www.hmcarchitects.com

Finish Legend

SCOPE OF WORK LOCATION

←----- (Pit) -----→ PAINT COLOR

----- INTERIOR PAINT ACCENT COLOR

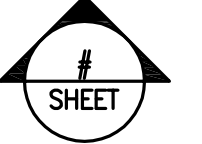

EXT. ELEVATION CALLOUT

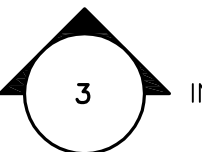

INTERIOR ELEVATION CALLOUT

NOTES

1. REFER TO 09 00 00, 09 01 50 FOR COLOR FINISH SPECIFICATIONS.
2. INTERIOR & EXTERIOR PAINT LOCATIONS TO BE SIGHT VERIFIED BY DESIGNER/ARCHITECT PRIOR TO PAINTING.
3. PROTECT ADJACENT WALL COMPONENTS.
4. BUILDING MD, DO NOT PAINT EXISTING BUILDING STRUCTURE.
5. BUILDING NS, COORDINATE WITH 02 50 LOCATIONS WITH ARCHITECT AND COLLEGE. PAINT ALL DOOR FRAMES IN HALLWAYS. INTERIOR ACCENT AND FIELD COLORS SHALL MATCH EXISTING COLORS UNO.
6. ALL STUDENT RAMPS AND STAIRS SHALL BE PAINTED, FOR COLORS, REFER TO EXTERIOR FINISHES AND SPECIFICATIONS.
7. WALL, WALK, STAIR, RAMP, ELEVATOR, ROOF OVERHANG OR CEILING IS NOT SHOWN, MATCH ADJACENT COLOR.
8. LOW-LUSTER, SEMI-GLOSS SHALL BE PROVIDED, REFER TO SPECIFICATIONS.

EXTERIOR FINISHES

PROVIDE EXTERIOR FINISHES AS FOLLOWS:

P1	-	EXTERIOR PAINT COLOR PER SPECS
P2	-	EXTERIOR PAINT COLOR PER SPECS
P3	-	EXTERIOR PAINT COLOR PER SPECS
P4	-	EXTERIOR PAINT COLOR PER SPECS

INTERIOR FINISHES

PROVIDE EXTERIOR FINISHES AS FOLLOWS:

P5 - INTERIOR PAINT COLOR PER SPECS

P6 - INTERIOR PAINT COLOR PER SPECS

P7 - DOOR FRAMES PAINT COLOR PER SPECS

Key Plan

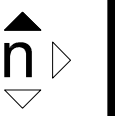

Agency Approval

Project Title:

PALOMAR COLLEGE
PAINTING PROJECT

1140 W. MISSION RD.,
SAN MARCOS, CA 92069
(760) 744-1150

No.	Description	Date	No.	Description	Date
1	ADDENDUM 1	4-13-2017			

Drawing Title: **BLDG. NS STAIR/ RAILING/
RAMP & EXT. ELEVATIONS**

Architect's Seal



Designed:	Project No.	5015008
-----------	-------------	---------

rawn:	Scale:
-------	--------

GS	AS NOTED
----	----------

AQC:	Drawing No.
22	1

GS	A-5.11
ate: 4/13/2017	